

Original

18' TOWNHOMES

CROCUS END
(18-04 END)

2195 SQ. FT.
(INCLUDES 14 SQ. FT. OF OPEN AREA)

Lot 11
BLK 2
ELEV. B.

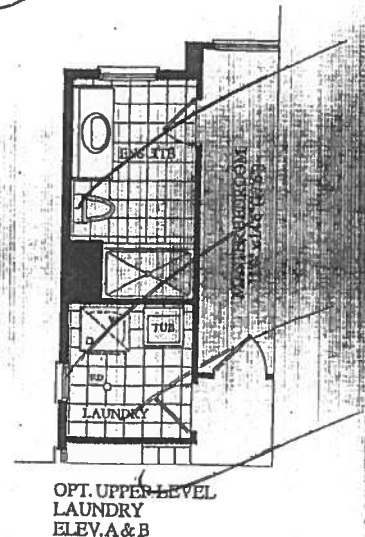
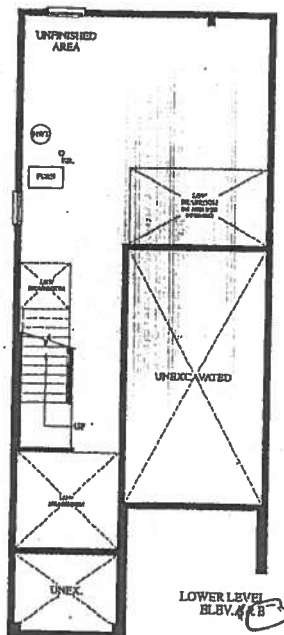
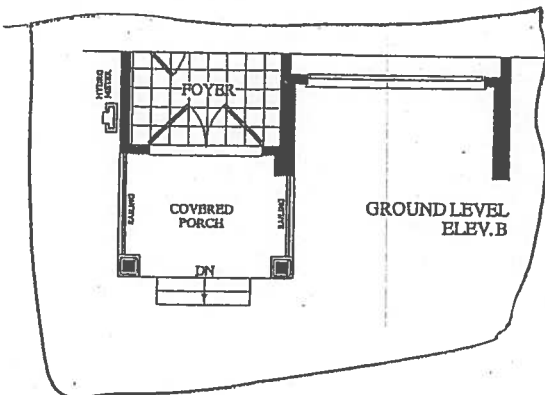
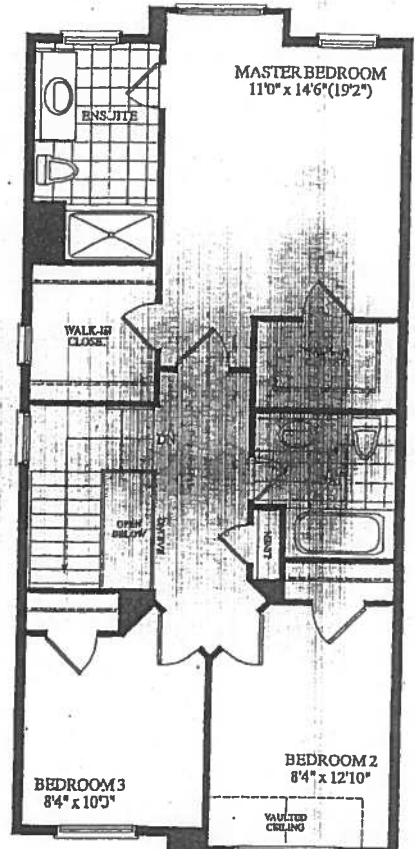
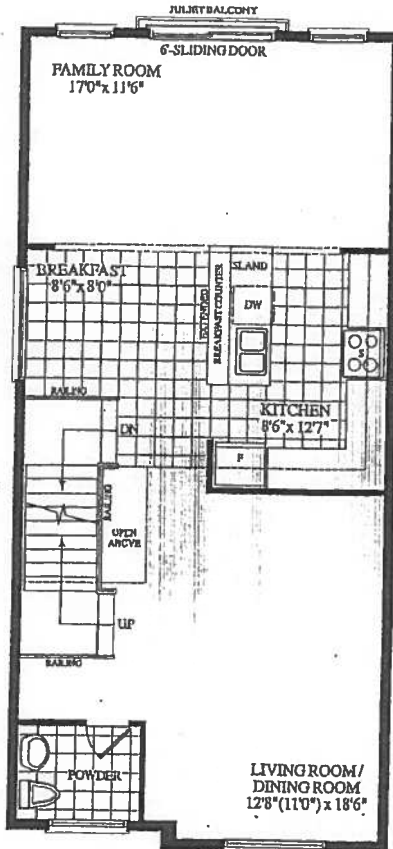
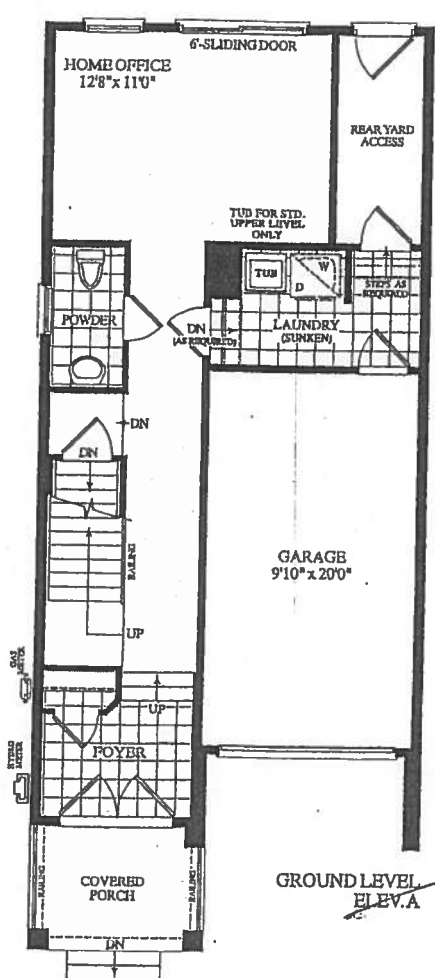

ROYALFINEHOMES.COM



Description - Vendor to Supply and Install the Following as Per Purchase Price

- BONUS PACKAGE - PURCHASER HAS APPLIED \$10,000 (INCLUSIVE OF TAXES) UPGRADE PROMOTIONAL PACKAGE TOWARDS THE PURCHASE OF UPGRADES IN THIS AGREEMENT.
- BONUS PACKAGE OF 5 APPLIANCES TO INCLUDE FRIDGE, STOVE, DISHWASHER, WASHER AND DRYER AS PER VENDORS SAMPLES
- CHOICE OF COLOUR (FROM VENDORS SAMPLES) FOR 7 1/2 INCH LAMINATE ENGINEERED FLOORING IN ALL AREAS NOT COVERED WITH CERAMIC TILES ON MAIN/GROUND LEVEL, INCLUDING STAIR LANDINGS AS PER PLAN.

BLK. 2 LOT 11 EL.B
CROCUS END
 (18-04 END)

2195 SQ. FT.
 (INCLUDES 14 SQ. FT. OF OPEN AREA)

(STD FLOOR LEVELS)

*UPG APPLIANCE PKG #1

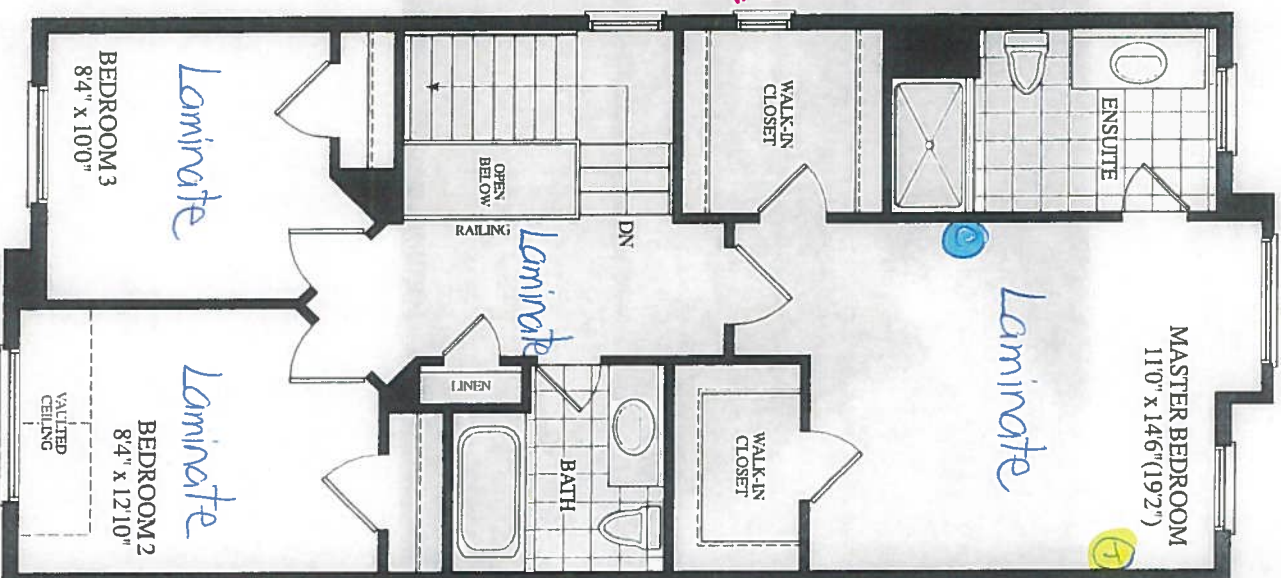
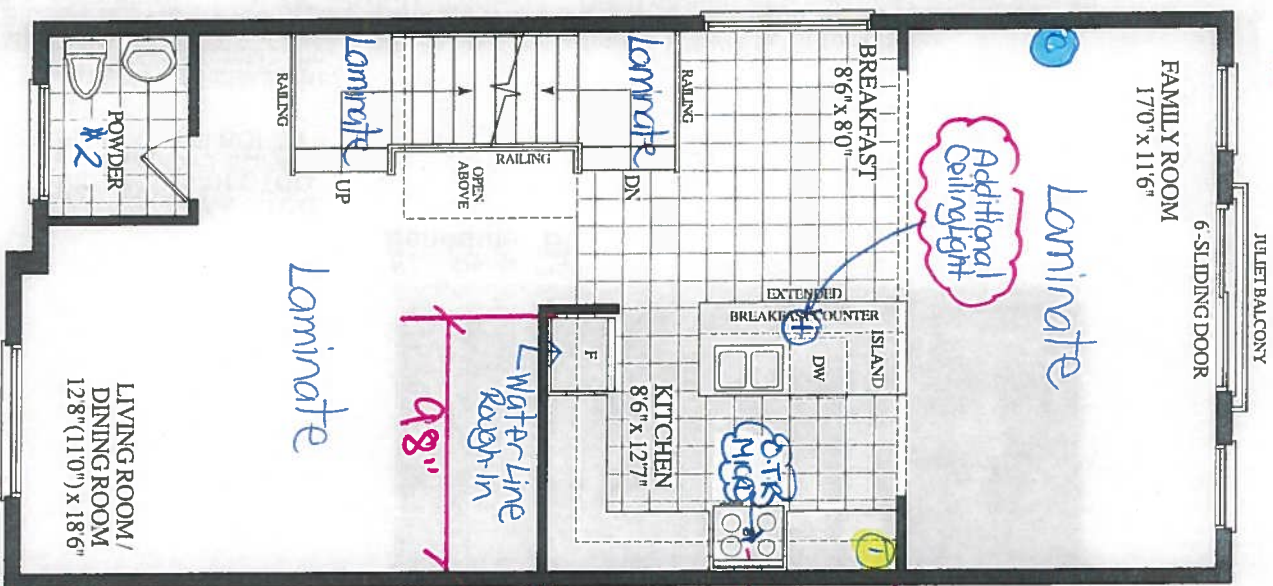
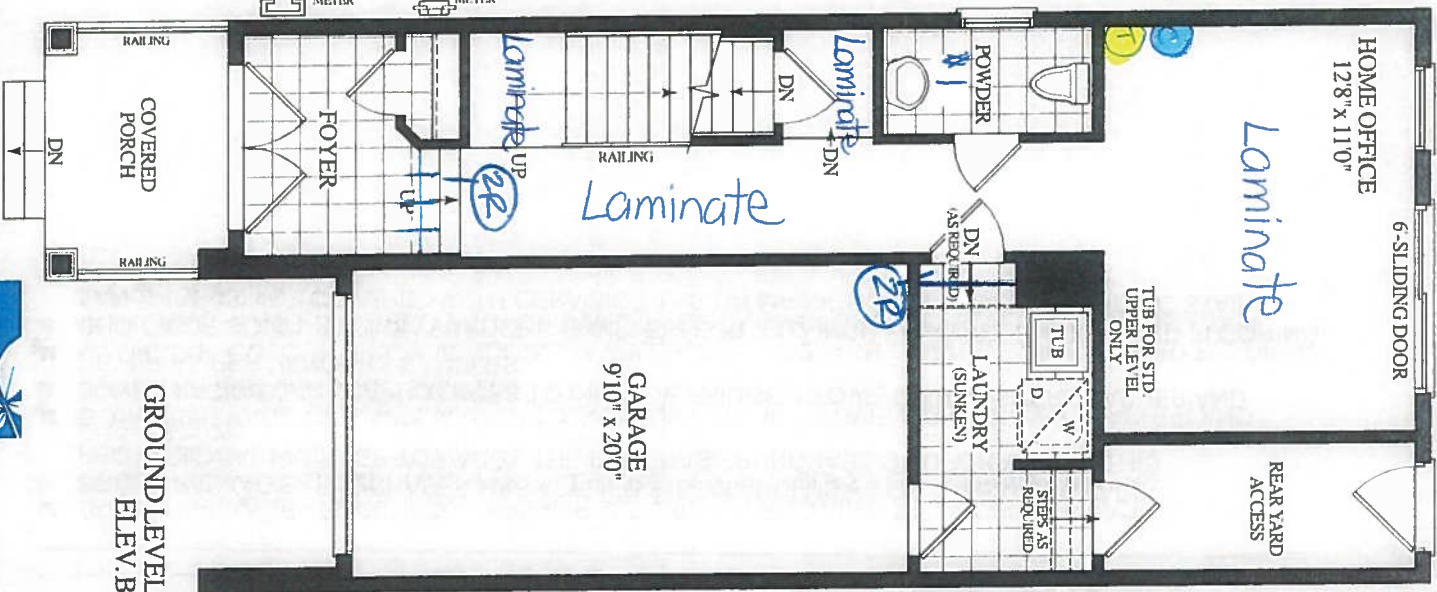
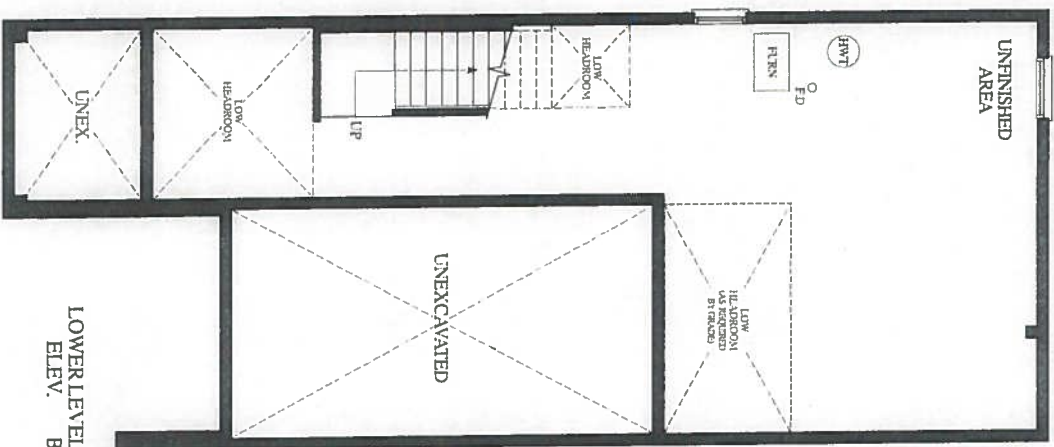

November 4, 2019

MAINLEVEL ELEV. B

7 - Cable (x3)
 7 - Telephone (x3)

UPPERLEVEL ELEV. B

RECEIVED
 OCT 6 11



CONSTRUCTION SUMMARY

Forestside Estates Inc.

PURCHASERS: VIDA MANSAH OTOO and FRANK KYEI BOFAH

TEL: RES.: 416-877-1682

LOT NUMBER	PHASE	HOUSE TYPE	CLOSING DATE	
11 Block 2	6	CROCUS(end)-ELEV B-std ground with std upper	14-Feb-20	

Offer	BONUS PACKAGE - PURCHASER HAS APPLIED \$10,000(INCLUSIVE OF TAXES) UPGRADE PROMOTIONAL PACKAGE TOWARDS THE PURCHASE PURCHASE OF UPGRADES IN THIS AGREEMENT.
Workshee	Note:

Offer	BONUS PACKAGE OF 5 APPLIANCES TO INCLUDE FRIDGE, STOVE, DISHWASHER, WASHER AND DRYER AS PER VENDORS SAMPLES
Workshee	Note:

Offer	CHOICE OF COLOUR (FROM VENDORS SAMPLES) FOR 7 1/2 INCH LAMINATE ENGINEERED FLOORING IN ALL AREAS NOT COVERED WITH CERAMIC TILES ON MAIN/GROUND LEVEL, INCLUDING STAIR LANDINGS AS PER PLAN.
Workshee	Note:



W, I, N, D, O, W
SITE COPY

CONSTRUCTION SUMMARY Forestside Estates Inc.				
PURCHASERS: VIDA MANSAH OTOO and FRANK KYEI BOFAH			TEL: RES.: 416-877-1682	

LOT NUMBER	PHASE	HOUSE TYPE	CLOSING DATE	
11 Block 2	6	CROCUS(end)-ELEV B-std ground with std upper	14-Feb-20	

Date Added: 21-Nov-19 Invoice Number: 7334

1 - Standard Cable Rough-Ins (x3) and Standard Telephone Rough-Ins (x3) (See Sketch) Note:
1 - KITCHEN - In addition to builders standard ceiling light at kitchen, Install ONE (1) ADDITIONAL CEILING LIGHT WITH SEPERATE SWITCH - To be installed centred above kitchen island (See Sketch) Note:
2 - STAIRCASE - STAIN OAK STAIRCASE WITH IRON PICKETS - To be Stained in: VINTAGE RED OAK BERKSHIRE throughout staircase where applicable (x2 Flights) To Include; Staircase from Ground Floor to Main Floor, and Main Floor to 2nd Floor Note: In Lieu of Builders Standard Natural Oak (See Sketch)
1 - DISCLAIMER - STAIRCASE VS FLOORING - WOOD SPECIES DIFFERENCE: STAIRCASE - The purchaser was advised and therefore accepts and acknowledges that the wood species of the staircase and flooring chosen do not match. This difference may result in a stain co Note: The purchaser agrees that the vendor is to be exempt from any and all claims by the purchaser regarding this colour variance.
1 - DISCLAIMER - STAIRCASE VS FLOORING - STAINING DIFFERENCE: STAIRCASE - The purchaser was advised and therefore accepts and acknowledges that the stain of the staircase and flooring chosen do not match. This difference might result in an undesirable colo Note: The purchaser agrees that the vendor is to be exempt from any and all claims by the purchaser regarding this colour variance.
565 - UPPER LEVEL FLOORING - Install LAMINATE FLOORING - TORLEYS FOREST SAGUENAY VALLEY 9744-P - To be installed throughout Upper Level where applicable. To Include; Upper Hall, Master Bedroom, Bedroom #2 and Bedroom #3 (See Sketch) Note:
1 - KITCHEN - KITCHEN BACKSPLASH - Install Standard 3x6 Subway Black/Brown Backsplash Tile in UPGRADE BRICK PATTERN. To be installed throughout kitchen backsplash, where applicable. (Does not include behind the fridge or stove) (See Sketch) Note:
1 - DISCLAIMER - THERMOFOIL CABINETRY; KITCHEN - The purchaser was advised and therefore accepts and acknowledges that by installing thermofoil cabinets in the kitchen, Note: they may result in the cabinet peeling due to the vapor and moisture of the stove and dishwasher.
1 - KITCHEN - KITCHEN SINK - Install the Builders Standard Top Mount Sink in the kitchen - BLANCO HORIZON 2.0 (8") Top mount Sink- Model # 401124 Note:
1 - KITCHEN - KITCHEN FAUCET - Install the Builders Standard Faucet in the kitchen - DELTA Chrome Pull Down Kitchen Faucet (Single Hole) - Model # 976 LF Chrome Note:
1 - APPLIANCE PACKAGE - Install Upgrade Appliance Package - UPGRADE APPLIANCE PACKAGE #1 - To be installed throughout house, where applicable. (See Sketch) Note: Includes Electrical
1 - KITCHEN - Install WATER LINE ROUGH IN ONLY to Fridge at Kitchen (See Sketch) Note:
1 - CLARIFICATION; POWDER ROOM #1, POWDER ROOM #2, MASTER ENSUITE & MAIN BATH - Install the builders standard Plumbing Fixtures throughout all bathrooms, where applicable. To Include; Powder Room #1, Powder Room #2, Master Ensuite & Main Bath (See Sketch) Note:
1 - BONUS PACKAGE - PURCHASER HAS APPLIED \$10,000.00 (Includes Taxes) WORTH OF UPGRADE PROMOTIONAL PACKAGE TOWARDS THE PURCHASE OF UPGRADES COMPLETED AT THE DECOR CENTRE. Note:



* INTERIOR COLOUR SCHEME *

Purchasers	Decor Consultant	Model and Elevation	Telephone Res. / Bus	Project	Closing Date	Property
VIDA MANSARH OTTOO & FRANK KYEI BOFAH	Melissa Di Mariano	CROCUS(end)-ELEV B-std ground with std upper	(416) 877-1682 /	Forestside Estates Inc.	14/02/2020	11 Block 2

Page 1 of 3

Flooring

Wall Tile

Description

Main

Accent/Insert

Border / Listello

Pattern

Plumbing

13x13 SEAL GREY (STD)

8x10 CARRARA MATT (STD)

NONE

NONE

NONE

WHITE

13x13 SEAL GREY (STD)

8x10 CARRARA MATT (STD)

NONE

NONE

NONE

WHITE

13x13 RUSTIC LIGHT BROWN (STD)

N/A

N/A

N/A

NONE

WHITE

13x13 RUSTIC LIGHT BROWN (STD)

N/A

N/A

N/A

NONE

WHITE

13x13 RUSTIC LIGHT BROWN (STD)

3x6 Subway/Black/Brown (Brick) (Upg)

NONE

NONE

BRICK

STD

13x13 RUSTIC LIGHT BROWN (STD)

N/A

N/A

N/A

NONE

STD

13x13 RUSTIC LIGHT BROWN (STD)

Railings and Stairs

7 1/2" Torleys/Forest - Saguenay/Valley 9744P (STD)

STD - VINTAGE RED OAK BERKSHIRE

Landing - Upper 7 1/2" Saguenay/Valley 9744P (X2)

Foyer

N/A

7 1/2" Torleys/Forest - Saguenay/Valley 9744P (STD)

STD - Steel Plain - Black

Landing - Lower 7 1/2" Saguenay/Valley 9744P

Living Room

N/A

7 1/2" Torleys/Forest - Saguenay/Valley 9744P (STD)

STD - VINTAGE RED OAK BERKSHIRE

Ledge - Upper

N/A

Dining Room

N/A

7 1/2" Torleys/Forest - Saguenay/Valley 9744P (STD)

STD - VINTAGE RED OAK BERKSHIRE

Ledge - Lower

N/A

Family Room

N/A

7 1/2" Torleys/Forest - Saguenay/Valley 9744P (STD)

STD - VINTAGE RED OAK BERKSHIRE

Risers

N/A

Main Hall

N/A

7 1/2" Torleys/Forest - Saguenay/Valley 9744P (STD)

Runner

N/A

Kitchen

N/A

STANDARD

Trim

STANDARD

Knobs - STANDARD

N/A

7 1/2" Torleys/Forest - Saguenay/Valley 9744P (Upg)

Baseboard & Casing

STANDARD

Hinges - STANDARD

N/A

7 1/2" Torleys/Forest - Saguenay/Valley 9744P (Upg)

Interior Doors

STANDARD - CARRARA

Grip Set - STANDARD

N/A

7 1/2" Torleys/Forest - Saguenay/Valley 9744P (Upg)

Notes

STANDARD

N/A

7 1/2" Torleys/Forest - Saguenay/Valley 9744P (Upg)

Notes

STANDARD

N/A

7 1/2" Torleys/Forest - Saguenay/Valley 9744P (Upg)

Notes

STANDARD

N/A

7 1/2" Torleys/Forest - Saguenay/Valley 9744P (Upg)

Notes

STANDARD

N/A

7 1/2" Torleys/Forest - Saguenay/Valley 9744P (Upg)

Notes

STANDARD

N/A

7 1/2" Torleys/Forest - Saguenay/Valley 9744P (Upg)

Notes

STANDARD

N/A

7 1/2" Torleys/Forest - Saguenay/Valley 9744P (Upg)

Notes

STANDARD

N/A

7 1/2" Torleys/Forest - Saguenay/Valley 9744P (Upg)

Notes

STANDARD

N/A

7 1/2" Torleys/Forest - Saguenay/Valley 9744P (Upg)

Notes

STANDARD

N/A

7 1/2" Torleys/Forest - Saguenay/Valley 9744P (Upg)

Notes

STANDARD

N/A

7 1/2" Torleys/Forest - Saguenay/Valley 9744P (Upg)

Notes

STANDARD

N/A

7 1/2" Torleys/Forest - Saguenay/Valley 9744P (Upg)

Notes

STANDARD

N/A

7 1/2" Torleys/Forest - Saguenay/Valley 9744P (Upg)

Notes

STANDARD

N/A

7 1/2" Torleys/Forest - Saguenay/Valley 9744P (Upg)

Notes

STANDARD

N/A

7 1/2" Torleys/Forest - Saguenay/Valley 9744P (Upg)

Notes

STANDARD

N/A



VIDA MANSARH OTTOO & FRANK KYEI BOFAH

Purchasers

Decor Consultant

Melissa Di Marino

* INTERIOR COLOUR SCHEME *

Model and Elevation

CROCUS(end)-ELEV B-std ground with std upper

Telephone Res. / Bus

(416) 877-1682 /

Project

Forestside Estates Inc.

Closing Date

14/02/2020

Property

11 Block 2

Page 2 of 3

Interior Paint

Description

Master Ensuite

COOL WHITE

Main Bathroom

COOL WHITE

Powder Room #1

COOL WHITE

Powder Room #2

COOL WHITE

Kitchen/Breakfast

COOL WHITE

Laundry

COOL WHITE

Foyer

COOL WHITE

Main Hall

COOL WHITE

Home Office

COOL WHITE

Family Room

COOL WHITE

Living Room

COOL WHITE

Dining Room

COOL WHITE

Rear Yard Access

COOL WHITE

Upper Hall

COOL WHITE

Master Bedroom

COOL WHITE

Bedroom 2

COOL WHITE

Bedroom 3

COOL WHITE

Cabinet

Style

EURO - MELAMINE - ARCTIC WF-394 (STD)

Countertop

P-282-CA GASPE GREY GRANITE

Counter Edge

STD

Handle / Knob

41296-140

EURO - MELAMINE - ARCTIC WF-394 (STD)

P-282-CA GASPE GREY GRANITE

STD

41296-140

N/A

N/A

N/A

N/A

N/A

N/A

N/A

N/A

NY THERMOFOIL - WHITE (STD)

4757-60 MYSTIQUE MOONLIGHT

STD

9041-91

N/A

N/A

N/A

N/A

Appliance Opening/Dimension

Fridge Size See Notes

Range

Std 31in Opening

Built-Ins None

Microwave None

Hood Fan See Notes

Exhaust Opening

6"

8"

Dishwasher Cabinet

Std 24in Opening

Notes

KITCHEN - INSTALL UPGRADE APPLIANCE PACKAGE - UPGRADE PACKAGE #1

**KITCHEN - INSTALL OVER THE RANGE MICROWAVE / HOOD FAN COMBINATION UNIT (SEE ATTACHED SPECS)

Fireplace

Fireplace

N/A

Fireplace

N/A

Location Flooring

N/A

Location Flooring

N/A

Style

N/A

Style

N/A

Finish

N/A

Finish

N/A

Marble

N/A

Marble

N/A

Hearth

N/A

Hearth

N/A

Page 2 of 3

Decor Consultant

Melissa Di Marino

Purchaser:

VIDA MANSARH OTTOO

Purchaser:

FRANK KYEI BOFAH

Vendor:

Forestside Estates Inc.

8111 Jane St. Unit 10
Concord, Ontario L4K 4L7
Tel. (905) 669-7028
Fax. (905) 669-7903
email: designstudio@viliakitchens.ca
www.viliakitchens.ca

MODEL: CROCUS END ELEV B

UPGRADE APPLIANCE PKG #1

November 12, 2019

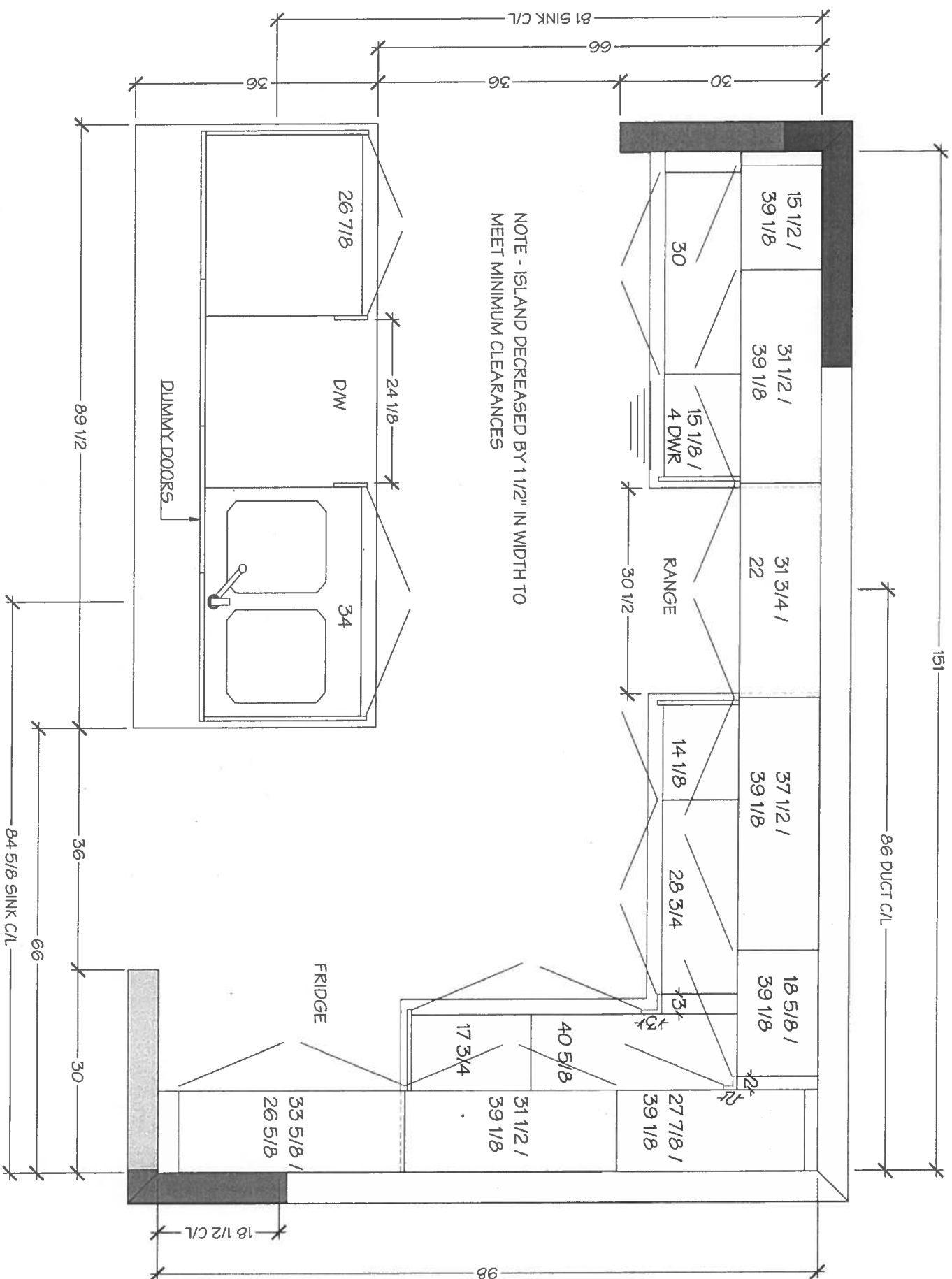

PAGE: 1 OF 6



KITCHENS & FINE CABINETRY LTD
8111 Jane St. Unit 10
Concord, Ontario L4K 4L7
Tel. (905) 669-7028
Fax. (905) 669-7903
email: designstudio@yillakitchens.ca
www.yillakitchens.ca

CLIENT: ROYAL PINE HOMES
PROJECT: FORESTSIDE
ADDRESS: RP-FS6-11 BLK 02
MODEL: CROCUS END ELEV B

KITCHEN

UPGRADE APPLIANCE PKG #1

November 12, 2019



DRAWN BY: DIDI

DATE: NOV 07/2019

REVISION:

PAGE: 2 OF 6

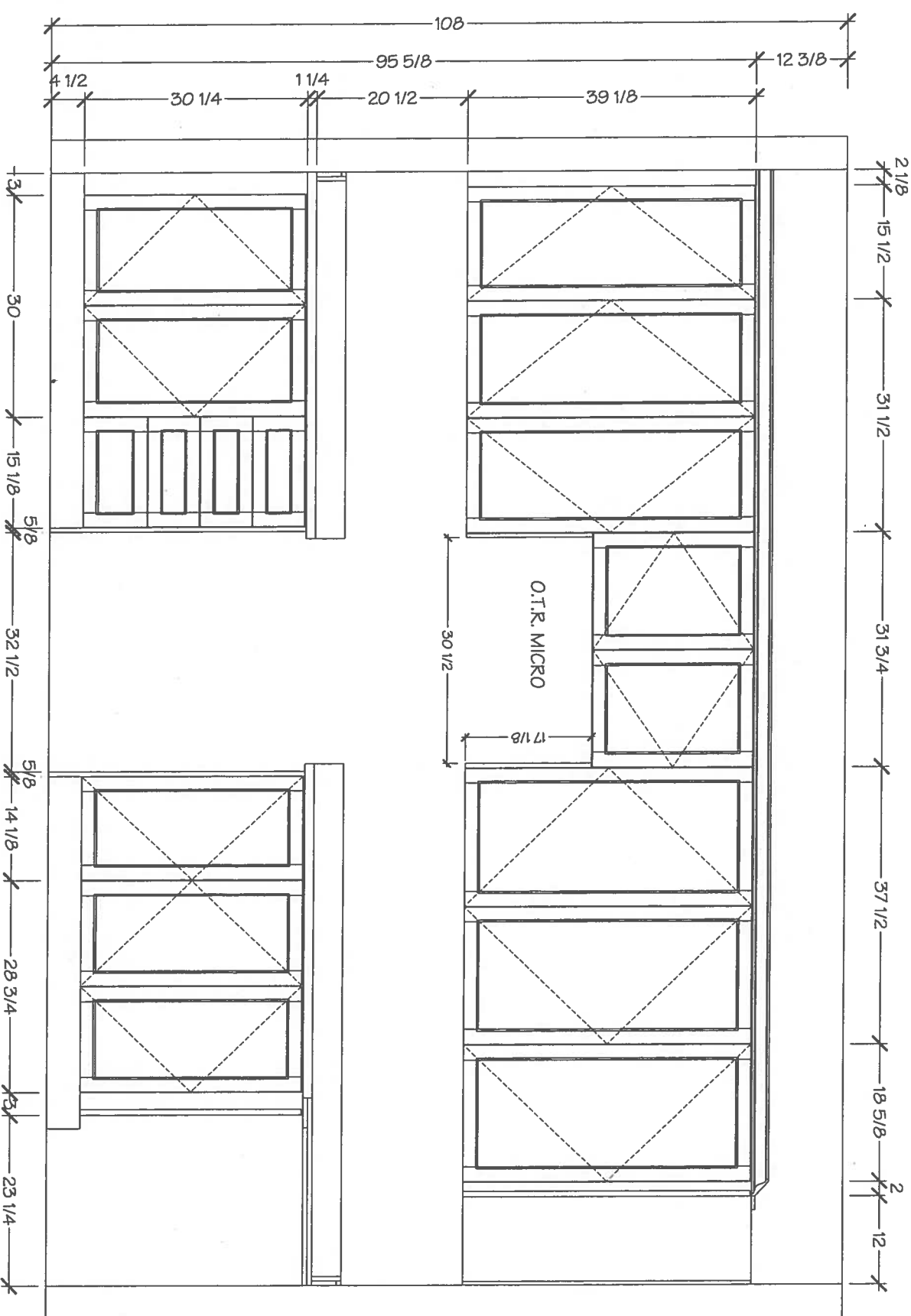

LOT 11 / 121K L FORESTSIDE



KITCHENS & FINE CABINETRY LTD

8111 Jane St. Unit 10
Concord, Ontario L4K 4L7
Tel: (905) 669-7028
Fax: (905) 669-7903
email: designstudio@villakitchens.ca
www.villakitchens.ca

CLIENT: ROYAL PINE HOMES
PROJECT: FORESTSIDE
ADDRESS: RP-FS6-11 BLK 02
MODEL: CROCUS END ELEV B

KITCHEN

UPGRADE APPLIANCE PKG #1

November 12, 2019



DRAWN BY: DIDI

DATE: NOV 07/2019

REVISION:

PAGE: 3 OF 6

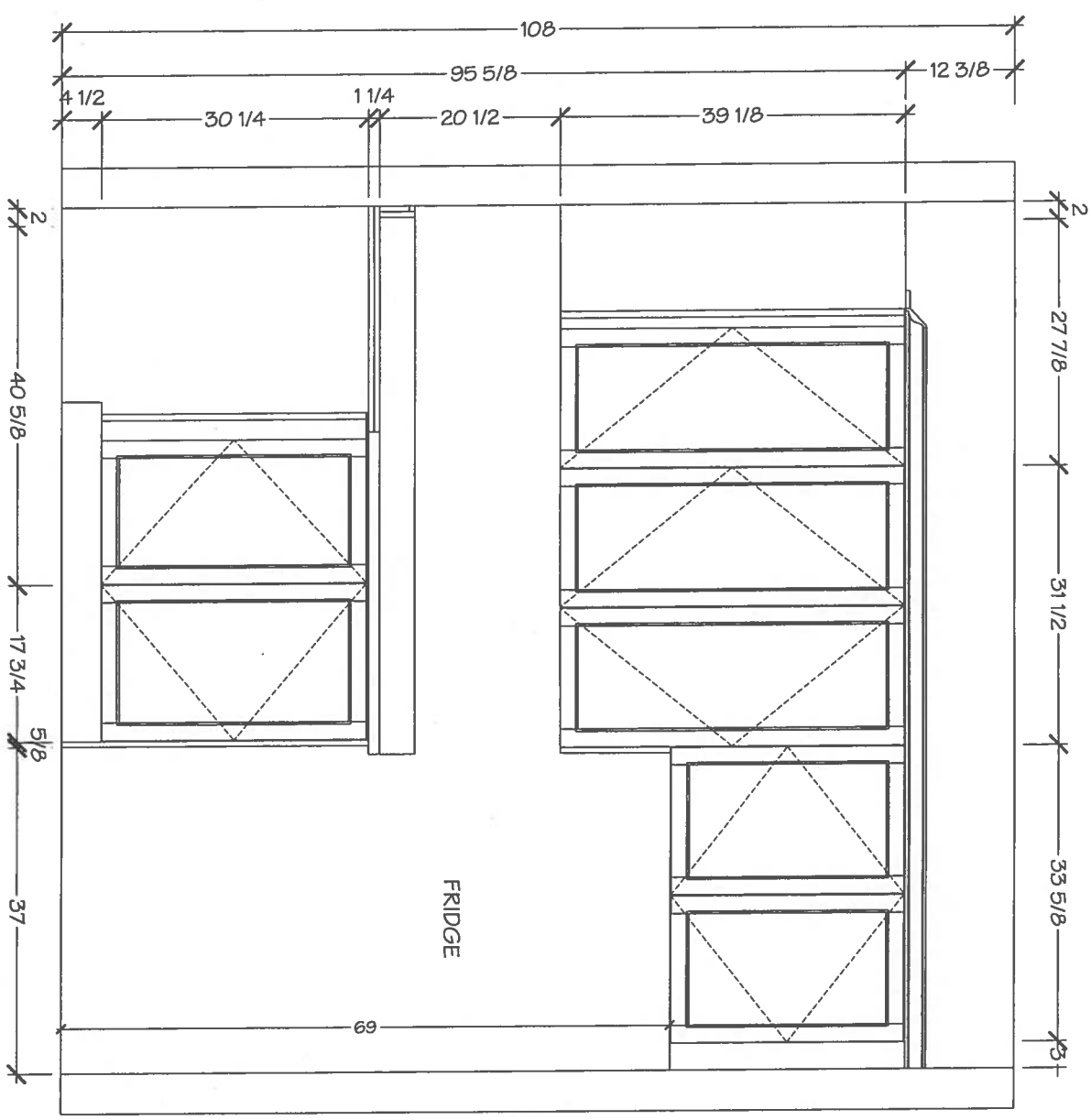

LOT 11 / BLK 2 FORESTSIDE



KITCHENS & FINE CABINETRY LTD
8111 Jane St. Unit 10
Concord, Ontario L4K 4L7
Tel. (905) 669-7028
Fax. (905) 669-7903
email: designstudio@vilakitchens.ca
www.vilakitchens.ca

CLIENT: ROYAL PINE HOMES
PROJECT: FORESTSIDE
ADDRESS: RP-FS6-11 BLK 02
MODEL: CROCUS END ELEV B

KITCHEN

UPGRADE APPLIANCE PKG #1

November 12, 2019

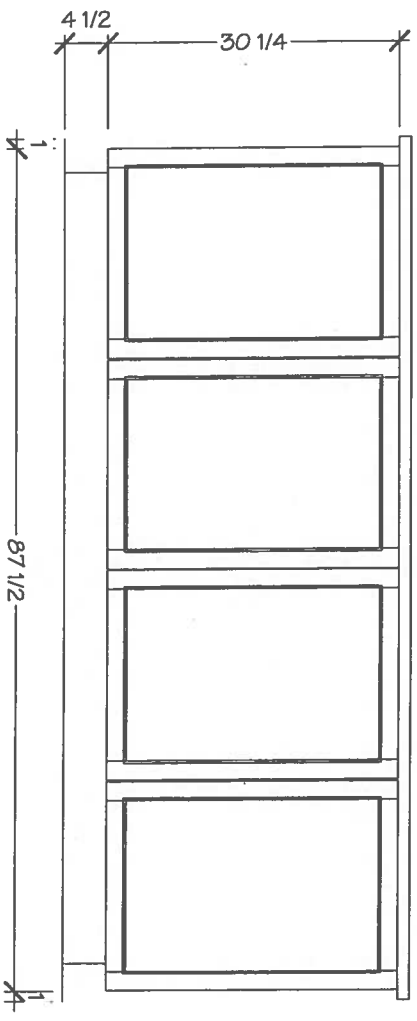
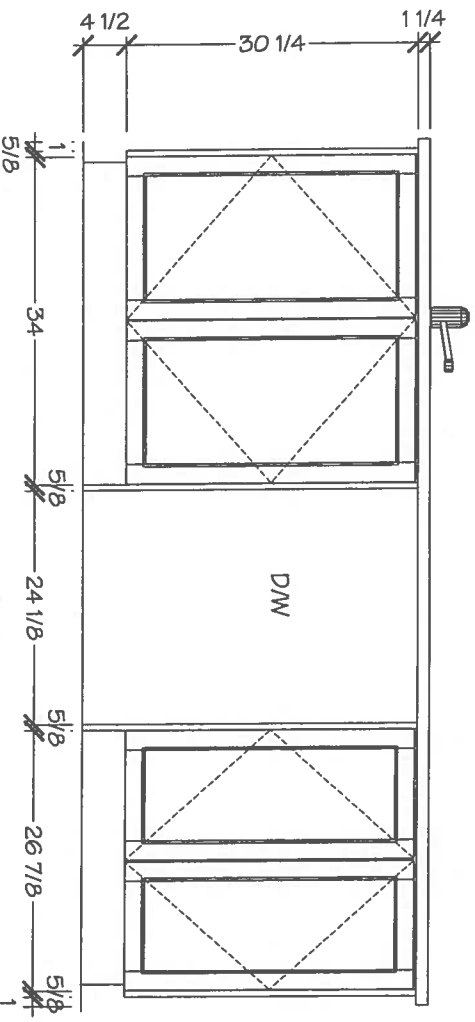

DRAWN BY: DIDI
DATE: NOV 07/2019
REVISION:
PAGE: 4 OF 6



KITCHENS & FINE CABINETRY LTD
8111 Jane St. Unit 10
Concord, Ontario L4K 4L7
Tel: (905) 669-7028
Fax: (905) 669-7903
email: designstudio@villakitchens.ca
www.villakitchens.ca

CLIENT: ROYAL PINE HOMES
PROJECT: FORESTSIDE
ADDRESS: RP-FS6-11 BLK 02
MODEL: CROCUS END ELEV B

MASTER ENSUITE

November 12, 2019



DRAWN BY: DDI
DATE: NOV 07/2019
REVISION:

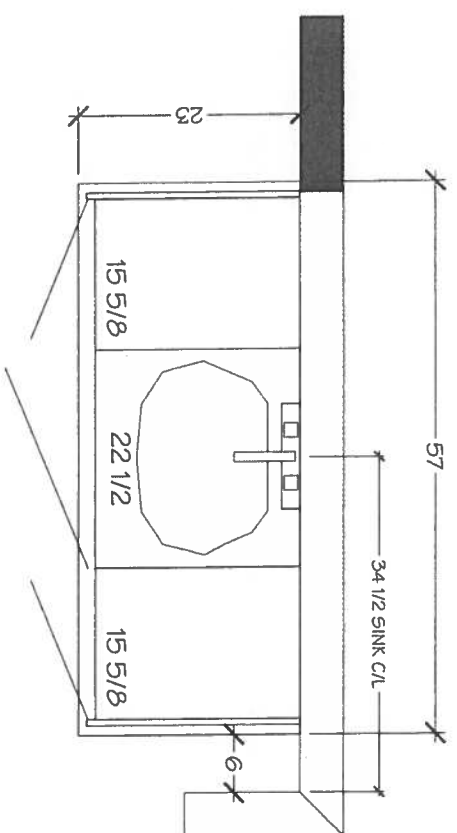

MASTER ENSUITE

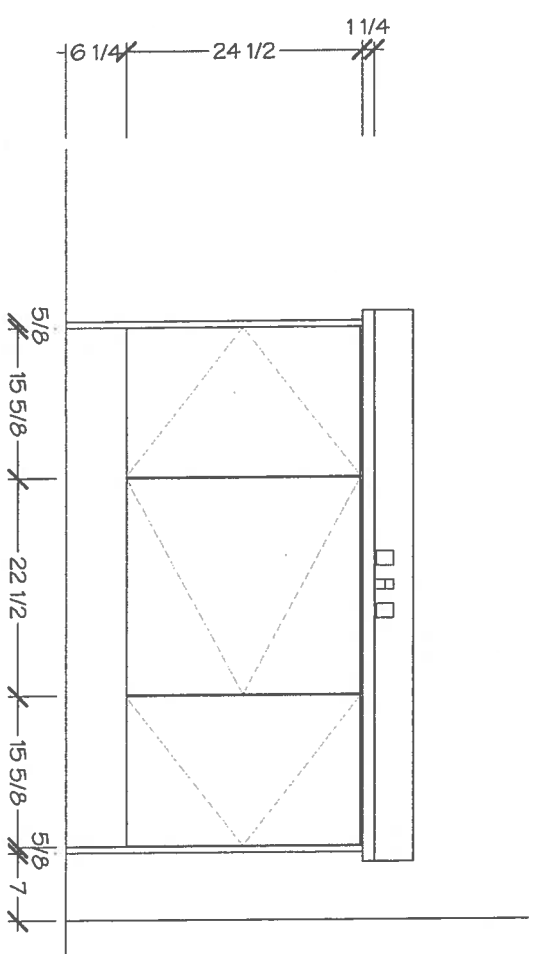



KITCHENS & FINE CABINETRY LTD

8111 Jane St. Unit 10
Concord, Ontario L4K 4L7
Tel. (905) 669-7028
Fax. (905) 669 - 7903
email: designstudio@villakitchens.ca
www.villakitchens.ca

CLIENT: ROYAL PINE HOMES
PROJECT: FORESTSIDE
ADDRESS: RP-FS6-11 BLK 02
MODEL: CROCUS END ELEV B

MAIN BATH

November 12, 2019

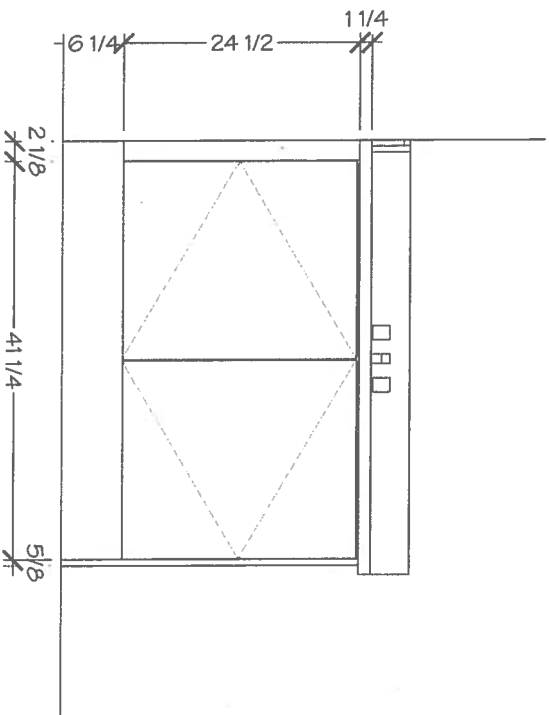
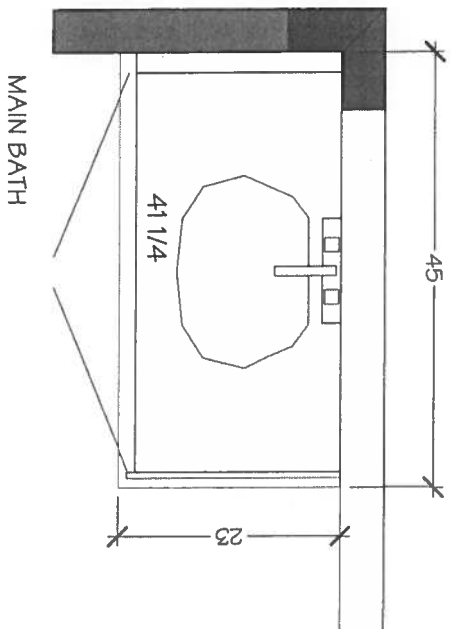

DRAWN BY: DDI
DATE: NOV 07/2019
REVISION:
PAGE: 6 OF 6

UPGRADE!

Lot 11 / BIK 2
Forestside

UPGRADE APPLIANCE
PKG #1.

CD 423

Whirlpool®

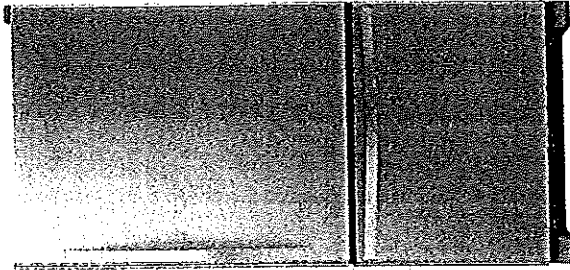

Available Finishes/Colours

- WRB322DMBB Black
- WRB322DMBW White

- WRB322DMBM Stainless Steel
- WRB322DMHV Black Stainless

Manuals & Literature:

- Use and Care
- Energy Guide
- Dimension Guide
- Warranty

Whirlpool® 22 cu. ft. Bottom-Freezer Refrigerator with Freezer Drawer

WRB322DMBM

Storing all of your favorite fresh and frozen foods is easy with this 22 cu. ft. capacity bottom-freezer refrigerator featuring a convenient freezer drawer that places frozen items in close reach, making it easy to organize and find exactly what you need. You'll be able to keep food at the right temperature without wasting energy thanks to the Accu-Chill™ temperature management system, which uses built-in sensors to measure internal temperature and activates the compressor only when necessary. That food will look just as it should with energy-efficient LED lights, which cast a more natural light, while the FreshFlow™ produce preserver extends the freshness of produce for up to 4 days longer* to keep fruits and vegetables tasting great.

Top Features

Spillproof Glass Shelves
Simplify cleanup with shelves that help contain spills and prevent liquids from leaking below.

FreshFlow™ Produce Preserver
Keep fruits and veggies in the ideal environment to help produce stay fresher longer.

Deli Drawer
Store plenty of meat and cheese with a deli drawer.

Humidity-Controlled Crispers
Store fruits and vegetables in their ideal environment.

Accu-Chill™ Temperature Management System
Cool food quickly with technology that senses and adapts to create the ideal environment for food.

Dimensions

Depth 33 3/8

Height 70

Width 32 5/8

Cutout Height 69

Cutout Width 33

Height To Top Of Cabinet 68 1/2

Depth With Door Open 90 Degree 62

Depth Excluding Handles 30 7/8

Depth Closed Including Handles 33 3/8

Width of Cabinet Only 32 5/8

Dimensions

Width with Doors Closed 32 3/4

Performance

Freezer Capacity 6.45

Refrigerator Capacity 15.62

Energy Star® Qualified ENERGY STAR® Qualified

Refrigerator Features

Humidity-Controlled Drawers 2 Half-Width

Lighting LED

Number of Interior Shelf(s) 5

Spill-Proof Glass Shelf(s)

1 Fixed Full-Width, 4 Adjustable Half-Width

APPLIANCE CANADA LTD
Nadia Calamia
nalamia@appliancecanada.com

81 Calder Road
Markham, ON L3R 0W5
(905) 660-2424 x 2325

Because Whirlpool Corporation policy includes a continuous commitment to improve our products, we reserve the right to change materials and specifications without notice. Dimensions are for planning purposes only. For complete details, see installation instructions packed with product. Specifications subject to change without notice.

Copy 11 / Lot 11 / BIK 2 Forestside

Whirlpool®

Whirlpool® 6.4 Cu. Ft. Front Control Electric Range with True Convection

YWEE745H0FS

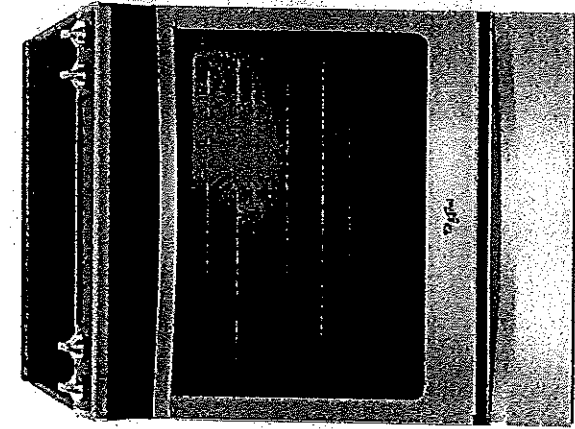

Take on family favorites with this front control electric range designed to fit your kitchen and your cooking. Frozen Bake™ technology lets you skip preheating for frozen dishes like pizza, lasagna, chicken nuggets, fries or pies. Cook food faster* with the kitchen range's true convection cooking. Convection Conversion will do the math for you to adjust cooking times and temperatures. The FlexHeat™ triple radiant element is like having three elements in one to fit small pots and pans and make room for larger cookware on the range stove. Plus, when it's time to clean up, AquaLift® self-cleaning technology provides odor-free cleaning without harsh chemicals in only 50 minutes.**

Cooktop Features

Frozen Bake™ Technology
Frozen Bake™ technology cooks frozen foods faster* by eliminating the need to preheat the oven. Just select the food type, temperature and cook time listed on the frozen item's package and the oven will start customizing. Now you can cook frozen pizza 31% faster*, and even lasagna, chicken nuggets, fries and pies can get from the oven to the table in less time.

True Convection Cooking
True convection cooking helps you cook foods faster* by using a third element plus a fan to distribute hot air evenly over, under and around food.

FlexHeat™ Triple Radiant Element
The FlexHeat™ triple radiant element is like having three elements in one. A 6" inner ring is great for smaller pots and pans, while 9" and 12" outer rings make room to heat larger cookware.

Convection Conversion
Your oven will do the math for you when you need to convert traditional recipes for convection cooking, automatically adjusting cooking times and temperatures.

Dimensions

Height	36	Center Rear Element-Burner Size	6"
Width	29 7/8	Center Rear Element-Burner Type	Warming

Configuration and Overview

Fuel Type	Electric	Left Front Element-Burner Power	3000W
Range Type	Slide-in	Left Front Element-Burner Size	12"/9"/6"

Cooktop Features

Cooktop Element Style	Radiant	Left Front Element-Burner Type	Triple
Cooktop Surface Color	Black	Left Rear Element-Burner Power	300W/1300W

Cooktop Surface Material	Ceramic Glass
--------------------------	---------------

Number of Cooking Element-Burners	5
-----------------------------------	---

Center Rear Element-Burner Power	100W
----------------------------------	------

Available Finishes/Colours

- YWEE745H0FH
- Other
- YWEE745H0FS
- Stainless Steel

Manuals & Literature:

- Use and Care
- Energy Guide
- Installation Instructions
- Warranty

APPLIANCE CANADA LTD
Nadia Lalomia
nlalomia@appliancescanada.com

Because Whirlpool Corporation policy includes a continuous commitment to improve our products, we reserve the right to change materials and specifications without notice. Dimensions are for planning purposes only. For complete details, see Installation Instructions packed with product. Specifications subject to change without notice.

upfront

Lot 11 / B1K2
Forestside

003 fms

Whirlpool®

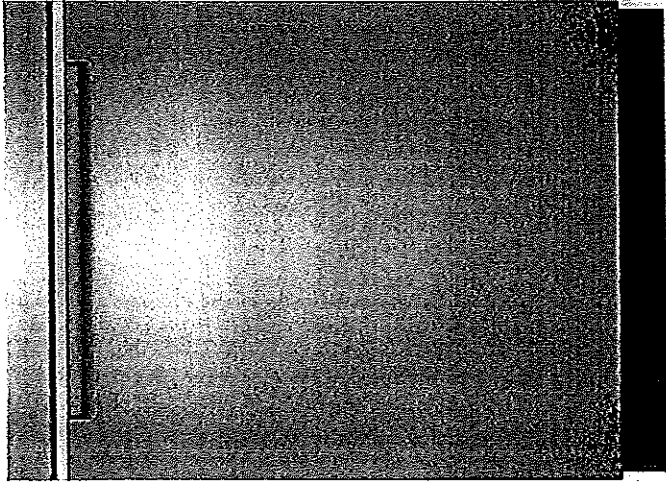

Whirlpool® Stainless Steel Tub Pocket Handle Dishwasher with TotalCoverage Spray Arm

WDTA50SAHZ

Get the right clean for your dishes with this stainless steel dishwasher. Choose the Sensor cycle and let your dishwasher pick the right cycle for you, then get more water pressure with the TotalCoverage spray arm that cleans with twice the jets²¹¹. Finish up with dry dishes thanks to the stainless steel tub.

Top Features

TotalCoverage spray arm
Cleans with twice the jets²¹¹ for more coverage while a smarter sequence of spray patterns from multiple nozzles hits your dishes with increased water pressure.

Sensor cycle
Automatically get the right wash and dry settings for each load with two sensors that measure temperature, soil level and load size during prewash and the wash cycle.

1-Hour Wash Cycle
Clean dishes in half the time³ so your plates, pans and glasses are thoroughly cleaned up and taken care of in just an hour.

Tap Touch controls
Clean these controls as easily as you use them.

Soil sensor
Determines how dirty dishes are and adjusts the Normal cycle as needed to make sure dishes come out clean.

Dimensions

Depth	24 1/2	Sensor	Yes
Height	34 1/2	Decibel Level (dBA)	47
Width	23 7/8	Dispensers	Detergent and Rinse Aid
Depth With Door Open 90 Degree	49 1/2	Number of Wash Levels	3
Carton Depth	26 1/2	Rinse Aid Dispenser Level Indicator	Yes
Carton Height	35 5/8	Sound Package	Yes
Carton Width	24 1/2		

Configuration and Overview

Configuration and Overview

Dishwasher Type	Built-In
Number of Place Settings	15
Control Type	Electronic Touch

Controls

Dishwasher Cycle Selections	1-Hour Wash, Heavy, Normal, Sensor Wash, Soak & Clean
Number of Wash Cycles	5

Manuals & Literature:

- Use and Care
- Energy Guide
- Warranty
- Dimension Guide
- Installation Instructions

Available Finishes/Colours

- WDTA50SAHB Black
- WDTA50SAHV FingerPrint Resistant Black Stainless Steel
- WDTA50SAHN FingerPrint Resistant Sunset Bronze
- WDTA50SAHW White
- WDTA50SAHZ FingerPrint Resistant Stainless Steel

page 1

Lot 11 / B1K2 Forestside

Whirlpool®

Whirlpool® Smart 1.9 cu. ft. Over the Range
Microwave with Multi-step cooking¹¹

YWMHA9019HZ

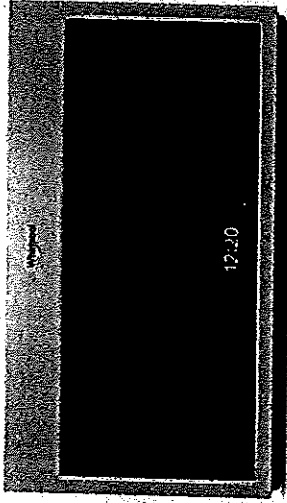

Make multi-step meals more simple by using your smartphone or tablet to send multiple cooking instructions to the oven all at once. Your smart microwave remembers family favorites when you use the touchscreen, and bakes food right in the microwave with our convection microwave's True convection cooking setting. Plus, this over the range microwave is fingerprint-resistant so smudges don't happen.

Available Finishes/Colours



YWMHA9019HN
FingerPrint
Resistant Sunset
Bronze



YWMHA9019HV
Black Stainless



YWMHA9019HZ
FingerPrint
Resistant Stainless
Steel

Manuals & Literature:



Installation Instructions

Top Features

Touchscreen

Get instant access to the settings you use most with an intuitive touchscreen that learns, adapts and suggests customized presets based on your family's routines.

Smart Appliance

Care for your family from your smartphone or tablet.²

Multi-Step Cooking¹¹

Make multi-step meals more simple. Use your smartphone or tablet to send multiple cooking instructions to the oven all at once. The temperature automatically adjusts based on the recipe you enter for great results without having to monitor your meal.

Proximity Sensor

Easily read your display while you cook no matter where you are in the kitchen with a sensor that knows when you're close and adjusts the display text size based on your distance.

Guided Service

Keep track of scheduled appointments and make sure issues are known using the Whirlpool® app to send data from the appliance directly to Whirlpool brand customer service.⁴³

Dimensions

Depth	16
Height	17 1/8
Width	29 15/16

Configuration and Overview

Fan CFM	400
Venting Type	Exterior or Recirculating

Ventilation Features

Odor Removal Filter (charcoal)	Charcoal Odor Removing Filter
-----------------------------------	----------------------------------

Controls

Number of Speeds	4
------------------	---

Handwritten initials and a signature.

APPLIANCE CANADA LTD.
Nadia Lalomia
nialomia@appliancescanada.com

91 Caldwell Road
Concord, ON L4K 3Z9
(905) 660-2424 x 2325

Page 5 of 8

Appliance Canada
For more information, visit us online

Because Whirlpool Corporation policy includes a continuous commitment to improve our products, we reserve the right to change materials and specifications without notice. Dimensions are for planning purposes only. For complete details, see Installation Instructions packed with product. Specifications subject to change without notice.

upgrade |

Lot 11 / BIK2
Forestside

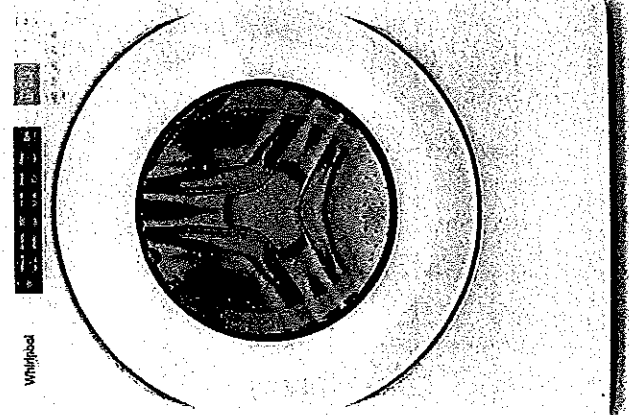

Whirlpool® 5.0 cu.ft I.E.C. Closet-Depth Front Load Washer with Intuitive Controls

WFW560CHW

Match your family's routines and your space with a closet-depth front load washing machine that still offers plenty of room for bulky items at 5.0 cu. ft. I.E.C. capacity. Let the ENERGY STAR® certified washer guide you to the right cycle combinations, like the Sanitize cycle with Oxi, or customize up to 35 of your own with Intuitive Controls.

Top Features

5.0 cu. ft. I.E.C. Capacity
Get plenty of room for bulky items with 5.0 cu. ft. I.E.C. capacity.

ENERGY STAR® Certified
ENERGY STAR® certified models exceed government standards to help conserve natural resources and save money on your utility bills.

Intuitive Controls

Let the washer guide you to the right cycle combinations or customize up to 35 of your own to get the right type of fabric care for whatever you're washing.

Sanitize Cycle with Oxi

The Sanitize cycle with Oxi eliminates 99.9% of common household bacteria^{2,1} by mixing detergent with an oxi additive.

Quick Wash Cycle

Your small, lightly soiled loads will be clean in as little as 15 minutes with the Quick Wash cycle.³

Dimensions

Width 27
Depth 31 9/16
Minimum Height 38 5/8

Controls

Pedestal Options WFP2715HW,
XHP1000XW
Stackable Yes
Maytag Commercial
Technology Components No
LED Color Blue
Display Type Cycle Indicator
Lights with Digital
Time Remaining

Configuration and Overview

CEE Tier Rating Tier I
Energy Star® Qualified ENERGY STAR®
Qualified

UL

UL

Controls

Out of Balance Sensing Yes
Hoses Included 4ft. 4in. Drain Hose
Included
Basket Material Stainless Steel
Motor Drive Type Direct Drive

Cycle and Options

Number of Spin Speeds 4
Number of Soil Levels 3
Temperature Combinations Hot, Cold, Cool,
Warm

Available Finishes/Colours

WFW560CHW
White

Manuals & Literature:

Use and Care Energy Guide
Installation Instructions Warranty



APPLIANCE CANADA LTD
Nadia Lalomia
nialomia@appliancecanada.com

91 Calder Road
Concord, ON L4K 3Z9
(905) 660-2424 x 2325

upfront!

Lot 11 / **Whirlpool®** **Blk 2 Forestside**

Whirlpool® 7.4 cu. ft. Front Load Electric Dryer
with Intuitive Touch Controls

YWED5620HW

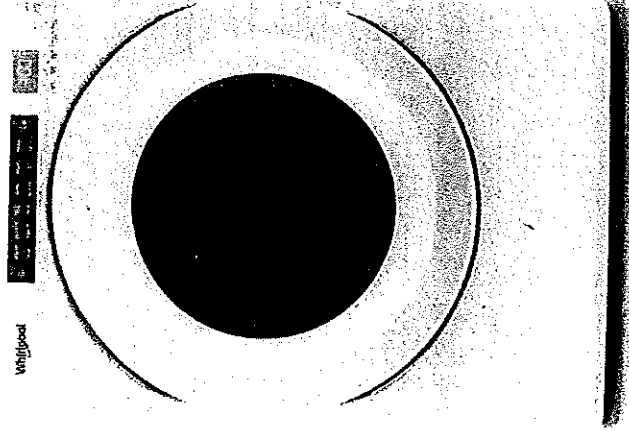

Let the front load electric dryer guide you to the right cycle combinations for whatever you're drying with Intuitive Controls. Advanced Moisture Sensing uses three moisture sensors to help prevent over-drying. The ENERGY STAR® certified electric dryer helps keep wrinkles from setting after the cycle with the Wrinkle Shield™ option.

Top Features

Advanced Moisture Sensing
Help prevent over-drying. Three sensors track moisture and temperature, adapting drying times to end the cycle at just the right time.

Wrinkle Shield™ Option

7.4 cu. ft. Capacity

Get plenty of room to dry the large loads you washed in the matching front load washer. This 7.4 cu. ft. dryer easily handles bulky items like comforters and sleeping bags.

Intuitive Controls

Let the dryer guide you to the right cycle combinations or customize up to 36 of your own to get the right type of fabric care for whatever you're drying.

Quad Baffles

Four baffles tumble clothes in a randomized pattern, allowing items to open up freely. This helps increase the effectiveness of the dryer for small loads.

Dimensions

Height 38 3/4

Width 27

Depth 31

Cycle and Options

Cycle Time Remaining Yes

EcoBoost™/Energy Saver Yes

Lint Filter Indicator No

Maytag Commercial Technology Components No

Dryer Option Selections

Control Lock, Cycle Signal, Eco Boost™, Damp Dry Signal

Configuration and Overview

Venting Direction Left, Right, Bottom, Rear

Maximum Vent Length 64

Fuel Type Electric

Capacity 7.40

Energy Star® Qualified ENERGY STAR® Qualified

Manuals & Literature:

Use and Care

Installation Instructions

Warranty

Available Finishes/Colours

YWED5620HW White

Cycle and Options

Number of Dryer Cycles 36

Advanced Moisture Sensor Yes

Style and Extras

Drum Material

Powder Coat

APPLIANCE CANADA LTD
Nadia Lalomia
nialomia@appliancecanada.com

91 Caldari Road
Concord, ON L4K 3Z9
(905) 660-2424 x 2325

Page 7 of 8

Appliance Canada
THE WHIRLPOOL CORPORATION

Because Whirlpool Corporation policy includes a continuous commitment to improve our products, we reserve the right to change materials and specifications without notice. Dimensions are for planning purposes only. For complete details, see Installation Instructions packed with product. Specifications subject to change without notice.