

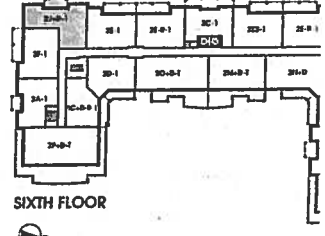

# Laurel

OUTLINE ONLY  
ORIGINAL LAYOUT

1,230 SQ FT *plus 91 sq. ft. of balcony area* 604.

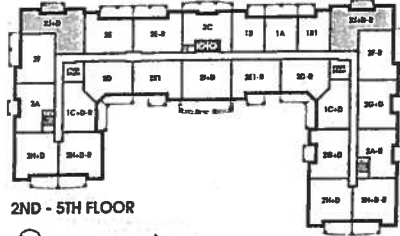
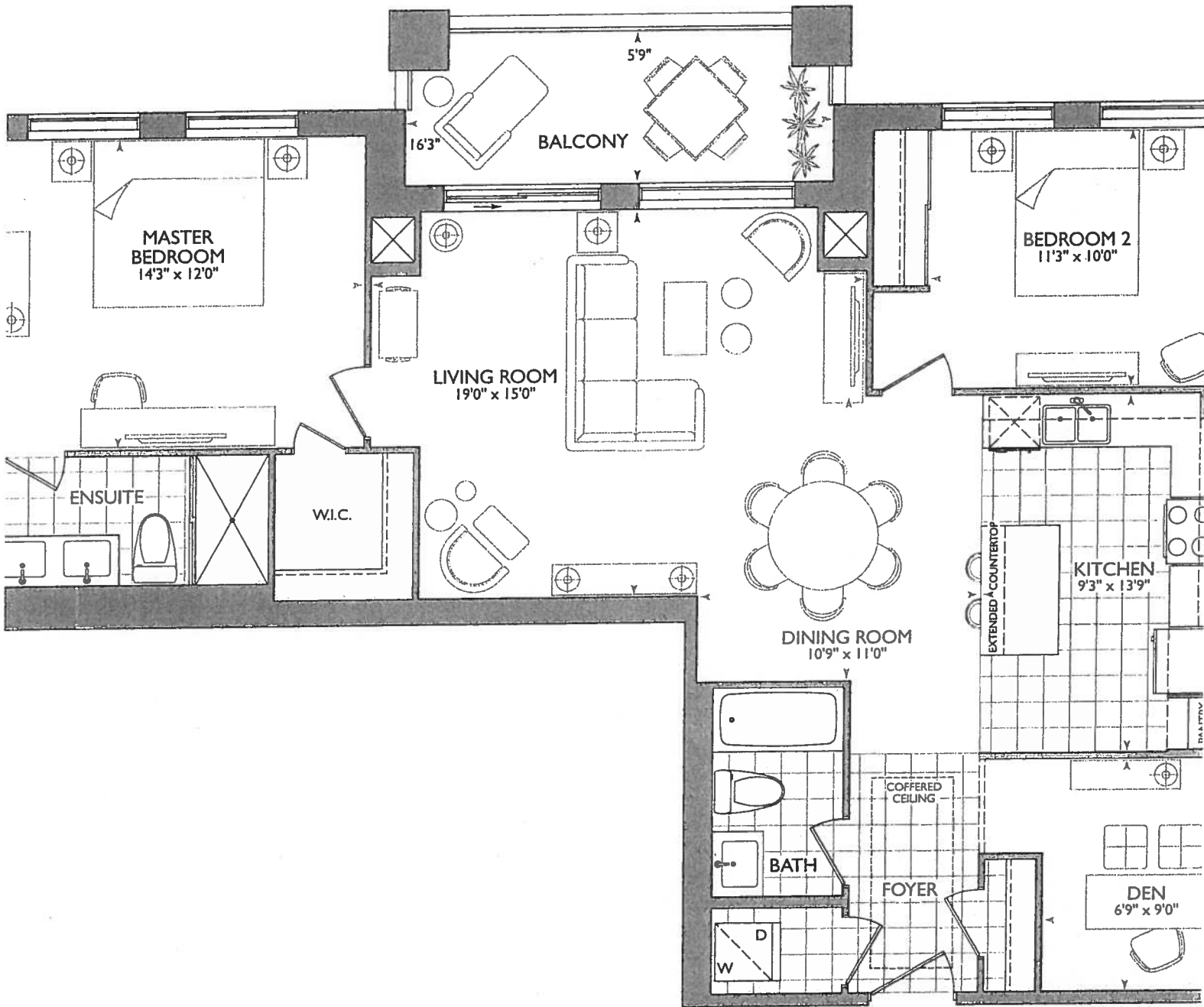

12

VINCE'S COPY



PURCHASER'S EXTRAS (PE)  
Hampton Place - Braylea Investments Inc.

PURCHASERS: JOHN H. STONE and JUDITH D. WILLIAMS

TEL: RES.: 905-477-5453 BUS.: 437-344-3056

LOT NUMBER	PHASE	HOUSE TYPE	REG. PLAN #		
604	1	LAUREL			

Item	QTY	Description	Addition to Purchase Price
------	-----	-------------	----------------------------

1		1 - VENDOR TO SUPPLY AND INSTALL PLATE MIRRORS IN ALL BATHROOMS AS PER VENDORS STANDARD SAMPLES Note:	
---	--	--	--



Sub Total
HST
Total

This is a request to price the above extras/upgrades in accordance with the following terms and conditions:

- 1. In the event the work on the house has progressed beyond the point where the items covered by this extra cannot be installed without entailing any unusual expense, then this order is to be cancelled and any deposit paid in connection with the same is to be refunded to the Purchaser.
- 2. The Vendor will undertake to incorporate the work covered by the sales extra in the construction of the house but will not be liable to the purchaser in any way, if for any reason the work covered by the extra is not carried out. In that event, any monies paid in connection with the same shall be returned to the Purchaser.
- 3. It is understood and agreed that if for any reason whatsoever the transaction of Purchase and Sale is not completed, the total cost of extras ordered are not refundable to the Purchaser(s).
- 4. Extras or changes will not be processed unless signed by the Vendor.
- 5. These extras may not be amended without the written consent of Braylea Investments Inc..
- 6. The Purchaser(s) and the Vendor acknowledge and agree that this form shall not be deemed to be part of the Agreement of Purchase and Sale entered into between them, nor an addendum thereto.
- 7. No Estimates or orders will be accepted once construction has commenced.
- 8. Prices are estimates only and guaranteed for a period of 5 days only.
- 9. Any cancellations to this order, providing they can be cancelled, are subject to a \$500 minimum administration charge and a 10% cancellation charge for the total amount being cancelled.
- 10. For Visa, Mastercard and Debit payments, transactions are identified on you statement as "SHERWAY CONSTRUCTION LTD", an Authorized Visa /Mastercard/Debit Merchant and authorized Royal Pine Homes company.

Payment Summary

Paid By

Amount Detail

Total Payment:

PURCHASER:

JOHN H. STONE

06-Aug-19  
DATE

CONSULTANT:

Stella DiVona

06-Aug-19  
DATE

PURCHASER:

JUDITH D. WILLIAMS

06-Aug-19  
DATE

VENDOR:

PER: Braylea Investments Inc.



March 8, 2018

Q  
P

→ Install Laminate Flooring  
Thru out Foyer + Kitchen

→ Delete Ceramic Bathroom  
Accessories at Main Bath +  
Master Ensuite

→ Delete All Bathroom  
Mirrors at Main Bath + Master

**[KITCHEN]**

- SMD. - KITCHEN PACKAGE
- UPG #1 - APPLIANCE PACKAGE
- (x4) - PUCK LIGHTS
- (x2) - PLUGS ISLAND
- (x2) - CAPPED LIGHTS OVER ISLAND (SEP. SWITCH)
- ISLAND SHIFTED TOWARDS STOVE (SEE K.T. UNDOGT)
- 70" SINK CENTER
- 62" STOVE PIPE CENTER
- MAIN + ENSUITE RAISED VANITIES 36 1/4" + 3" SPLASH

Upgrade Frames  
Glass to Ceiling

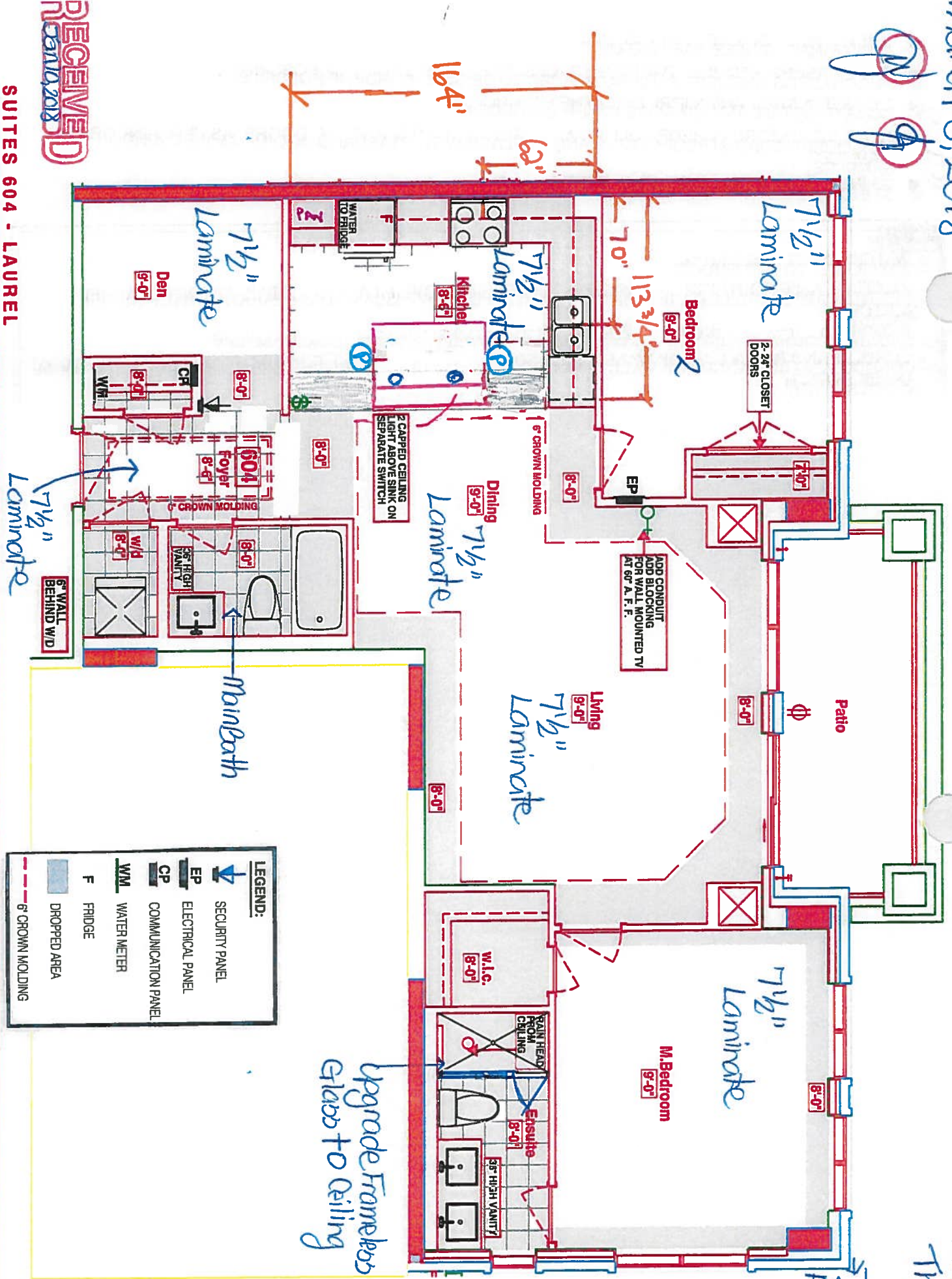

RECEIVED  
Jan 10, 2018

**SUITES 604 - LAUREL**

■ Royal Pine Homes ■ 25 Baker Hill Blvd - Stouffville, ON ■ Jan 10, 2018



## Hampton Place

**TEL: RES.: 905-477-5453 BUS.: 437-344-3056**

Offer Worksheet	ADDITIONAL - SINGLE PARKING UNIT Note:
Offer Worksheet	PURCHASERS REQUEST PARKING SPACES TO BE SIDE BY SIDE, IF POSSIBLE. Note:
Offer Worksheet	DO NOT INSTALL ANY MIRRORS IN THE BATHROOM. Note:
Offer Worksheet	NO SLIDERDOORS IN BEDROOM #2 AND REPLACE WITH STANDARD DOORS, AS PER VENDOR SAMPLES Note:
Offer Worksheet	36 INCH HEIGHT VANITIES IN ALL BATHROOMS Note:
Offer Upgrade	WATER LINE TO THE FRIDGE Note:
Offer Upgrade	2 EXTRA CAPPED OUTLETS , IF POSSIBLE, CENTERED ABOVE ISLAND ON SEPARATE SWITCH AS PER SKETCH Note:
Offer Upgrade	RAINHEAD FROM CEILING IN MASTER ENSUITE SHOWER, FROM VENDORS SAMPLES Note:
Offer Upgrade	CONDUIT AND BLOCKING FOR WALL MOUNTED TV (60 INCHES ABOVE FINISHED FLOOR) IN LIVING ROOM AS PER SKETCH Note:



SITE COPY

CONSTRUCTION SUMMARY  
Hampton Place

PURCHASERS: JOHN H. STONE and JUDITH D. WILLIAMS

TEL: RES.: 905-477-5453 BUS.: 437-344-3056

LOT NUMBER	PHASE	HOUSE TYPE	CLOSING DATE	
604	1	LAUREL	31-Oct-18	

Date Added: 08-Mar-18      Invoice Number: 7140

- 1 - CLARIFICATION; REFER TO APAS;  
LIVINGROOM - Standard electrical outlet to be installed at standard height beside conduit pipe Additional electrical outlet to be installed beside conduit pipe & standard cable rough-in Approx. 60" AFF (See Attached Sketch)  
Note: As per Vince at Head-Office
- 1 - FOYER & KITCHEN - Install Standard Laminate Flooring throughout Foyer and Kitchen, where applicable in lieu of builders standard porcelain tiles (See Sketch)  
Note:
- 1 - LAUNDRY ROOM - 1ST UPGRADE - CERAMIC TILES - 13x13 RUSTIC GREY - To be installed throughout laundry room floor (See Sketch)  
Note:
- 1 - INTERIOR DOORS - DOOR HARDWARE - Install 1st Upgrade Door Hardware - MODERN - AURUM - Style # AUR-910-FAP - To be installed throughout suite interior doors, where applicable (See Sketch)  
Note:
- 1 - KITCHEN & BATHROOMS - Purchaser has DECLINED All Upgrades offered during decor appointment at the decor centre for kitchen & bathroom cabinetry. Standard Kitchen Layout & Standard Bathroom Vanities to be installed as per standard plan. (See Sketch)  
Note:
- 1 - KITCHEN - CABINETRY - UPGRADE PACKAGE #1 - Category 3 Fiberboard Cloud White QT 4801 - To be installed throughout kitchen, where applicable (See Sketch)  
Note:
- 1 - MASTER ENSUITE - CABINETRY - UPGRADE PACKAGE #1 - Category 3 Fiberboard Cloud White QT 4801 - To be installed throughout master ensuite vanity, where applicable (See Sketch)  
Note:
- 1 - MAIN BATH & MASTER ENSUITE - Install RAISED HEIGHT VANITY at Main Bath and Master Ensuite Vanities, where applicable. (See Sketch) (Upgrade Included in APAS)  
Note:
- 1 - KITCHEN - Install Standard Granite Countertop - BIANCO ANTICO - To be installed throughout kitchen, where applicable. (does not include granite backsplash) (See Sketch)  
Note:
- 1 - KITCHEN - COUNTERTOP EDGING - Install UPGRADE " I " EDGING - To be installed throughout kitchen countertop, where applicable (See Sketch)  
Note:
- 1 - DISCLAIMER - GRANITE COUNTERTOP;  
KITCHEN - Due to the many variables that can affect the pattern, colour and/or design and "pitting" of natural products, granite installed will not be identical to the samples displayed.  
Note: Every effort is made to provide granite countertops as close as possible but the vendor is not responsible for results which differ from the sample displayed. All countertop surfaces may have seams, and product pattern and shade can change in areas containing seams.
- 1 - DISCLAIMER - STONE COUNTERTOP;  
KITCHEN - Stone slabs vary in size & all seams are visible & the fabricator reserves the right to position the seams as necessary.  
Note:
- 1 - KITCHEN - Kitchen Sink - Install Standard Undermount Sink - BLANCO Horizon Plus U2 Undermount Sink (8") - Model # 401234  
Note:
- 1 - KITCHEN - Kitchen Faucet - Install Standard Faucet - DELTA Chrome Pul-Out Kitchen Faucet (Single Hole) - Model # 469LF - Chrome  
Note:



## Hampton Place

**TEL: RES.: 905-477-5453 BUS.: 437-344-3056**

**Date Added: 08-Mar-18** **Invoice Number: 7140**

StaConstructionSummarySOL.rpt 23nov10





\* INTERIOR COLOUR SCHEME \*

Purchasers		Decor Consultant	Model Type	Telephone Res. / Bus	Project	Closing Date	Unit
JOHN H. STONE & JUDITH D. WILLIAMS		Melissa Di Martino	LAUREL	(905) 477-5453 / (437) 344-3056	Hampton Place	31/10/2018	604

Page 1 of 3

Flooring		Wall Tile		
Description	Main	Accent/Insert	Pattern	
✓ 13x13 SEAL GREY (STD)	✓ 13x13 SEAL GREY (STD)	NONE	NONE	
✓ 13x13 RUSTIC GREY (STD)	✓ 13x13 RUSTIC GREY (STD)	NONE	NONE	
	N/A	N/A	N/A	
✓ 7 1/2" Torleys Forest - Okanogan 9742P (UPG)	✓ 12x12 Twilight Mocha Glass Mosaics (STD)	NONE	NONE	
✓ 7 1/2" Torleys Forest - Okanogan 9742P (UPG)	N/A	N/A	N/A	
✓ 13x13 RUSTIC GREY (UPG)	N/A	N/A	N/A	

✓ 7 1/2" Torleys Forest - Okanogan 9742P (STD)	
✓ 7 1/2" Torleys Forest - Okanogan 9742P (STD)	
✓ 7 1/2" Torleys Forest - Okanogan 9742P (STD)	
✓ 7 1/2" Torleys Forest - Okanogan 9742P (STD)	
✓ 7 1/2" Torleys Forest - Okanogan 9742P (STD)	
N/A	

Notes

Consultant:   
Melissa Di Martino

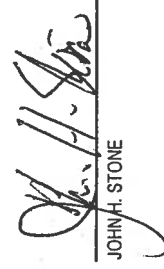
Purchaser:   
JOHN H. STONE

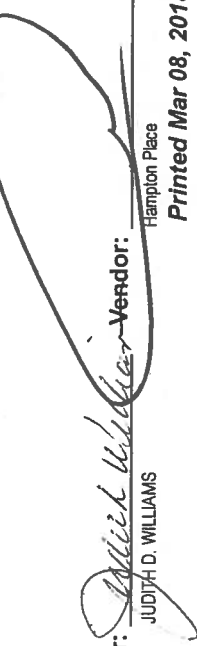
Purchaser:   
JUDITH D. WILLIAMS

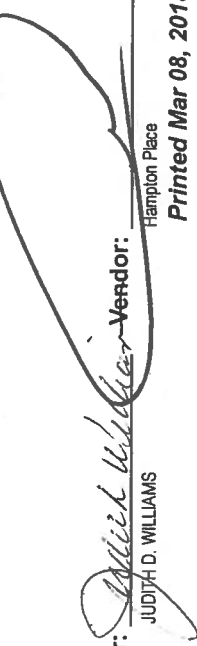
Purchaser-Vendor:   
Hampton Place



\* INTERIOR COLOUR SCHEME \*

Purchasers		Decor Consultant	Model Type	Telephone Res. / Bus	Project	Closing Date	Unit
JOHN H. STONE & JUDITH D. WILLIAMS		Melissa Di Marino	LAUREL	(905) 477-5453 / (437) 344-3056	Hampton Place	31/10/2018	604

Page 2 of 3

CABINETRY, VANITIES AND COUNTERTOPS

Style	Countertop		Counter Edge	Handle / Knob
<input checked="" type="checkbox"/> CATEGORY 2 - MAPLE - PISTACHIO QT 2503 (STD)	<input checked="" type="checkbox"/>	BIANCO ANTICO GRANITE (STD)	<input checked="" type="checkbox"/> 1" EDGE (UPG)	B603-SC
<input checked="" type="checkbox"/> CATEGORY 3 - FIBERBOARD - CLOUD WHITE QT 4801 (UPG)	<input checked="" type="checkbox"/>	BIANCO ANTICO GRANITE (STD)	<input checked="" type="checkbox"/> 1" EDGE (UPG)	B603-SC
<input type="checkbox"/> N/A	<input type="checkbox"/>	N/A	N/A	N/A
<input checked="" type="checkbox"/> CATEGORY 3 - FIBERBOARD - CLOUD WHITE QT 4801 (UPG)	<input checked="" type="checkbox"/>	BIANCO ANTICO GRANITE (STD)	<input checked="" type="checkbox"/> 1" EDGE (UPG)	3487-128
<input type="checkbox"/> N/A	<input type="checkbox"/>	N/A	N/A	N/A
<input type="checkbox"/>	<input type="checkbox"/>			
<input type="checkbox"/>	<input type="checkbox"/>			

APPLIANCE PACKAGE  
*Upgrade Package #1*  
Std 31in Opening

PLUMBING FIXTURES

KITCHEN	
Sink Model	<input checked="" type="checkbox"/> STANDARD
Sink Faucet	<input checked="" type="checkbox"/> STANDARD
TOILETS	
Master Ensuite	<input checked="" type="checkbox"/> STANDARD
Main Bathroom	<input checked="" type="checkbox"/> STANDARD
Powder Room	N/A
VANITY FAUCETS	
Master Ensuite	<input checked="" type="checkbox"/> STANDARD
Main Bathroom	<input checked="" type="checkbox"/> STANDARD
Powder Room	N/A
VANITY SINKS	
Master Ensuite	<input checked="" type="checkbox"/> STANDARD
Main Bathroom	<input checked="" type="checkbox"/> STANDARD
Powder Room	N/A
SHOWER STALL / TUBS	
Master Ensuite Shower Stall	<input checked="" type="checkbox"/> STANDARD
Master Ensuite Tub	N/A
Main Bathroom Tub	<input checked="" type="checkbox"/> STANDARD

Trim	Baseboard & Casing	Levers	Door Height
	<input checked="" type="checkbox"/> STANDARD	<input checked="" type="checkbox"/> UPG - Modern Aurum #AUR-910-FAP	<input checked="" type="checkbox"/> STANDARD
Interior Doors	<input checked="" type="checkbox"/> STANDARD - CARRARA, SMOOTH		

Cornice Moulding / Medallion	Fireplace
Foyer	<input type="checkbox"/> N/A
Living Room	<input type="checkbox"/> N/A
Dining Room	<input type="checkbox"/> N/A
Den	<input type="checkbox"/> N/A
Master Bedroom	<input type="checkbox"/> N/A
Bedroom 2	<input type="checkbox"/> N/A
Bedroom 3	<input type="checkbox"/> N/A

Paint Throughout	Trim
Walls	<input type="checkbox"/> STANDARD - WHITE
<input type="checkbox"/> STANDARD - BIRCH WHITE	

MISC. INSTALLATIONS	
Ceramic Accessories (installed by Vendor)	<input checked="" type="radio"/> Yes <input type="radio"/> No
Bathroom Mirrors (installed by Vendor)	<input checked="" type="radio"/> Yes <input type="radio"/> No
Wire Shelving - Close (installed by Vendor)	<input checked="" type="radio"/> Yes <input type="radio"/> No

Page 2 of 3

Decor Consultant: *Melissa Di Marino* Purchaser: *John H. Stone* Purchaser: *Judith D. Williams*

Printed Mar 08, 2018 11:19 am



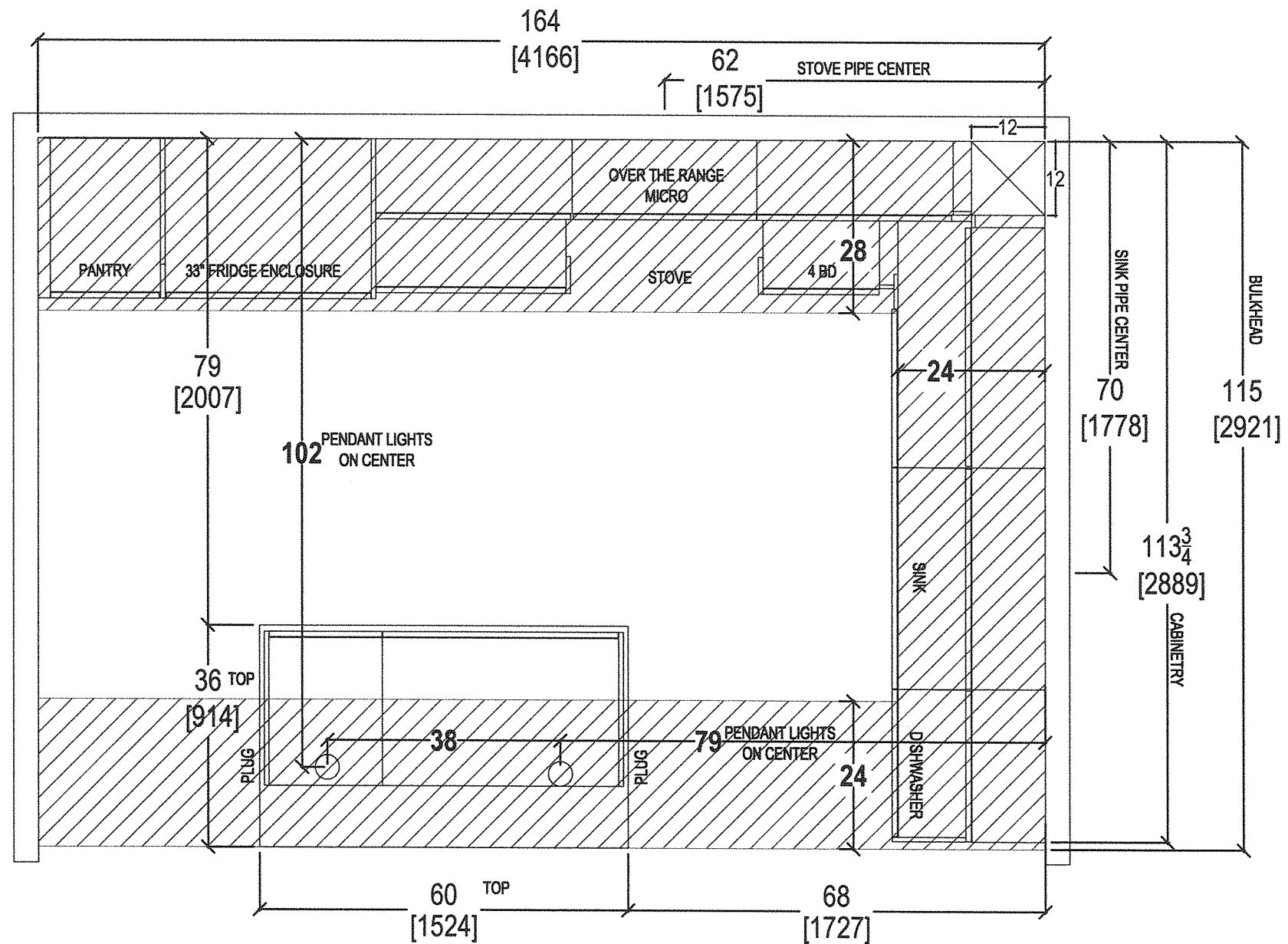

80 SANTE DRIVE, VAUGHAN, ON L4K 3C4,  
T: 416.746.1811 F: 905.761.5901

CLIENT: ROYAL PINE HOMES	JOB NAME: UNIT 604 HMP	ROOM: KITCHEN FLOOR PLAN	DRAWN BY: SK
SITE: HAMPTON PLACE	DOOR STYLE: __	DOOR HANDLE: __	SCALE: 1/2" = 1' - 0"
PHONE: __	FINISH: __	DRW HANDLE: __	DATE: MAY 1, 2018
EMAIL: __	SPECIES: __	TOP: __	PAGE: __

COMMENTS:

PLEASE NOTE ALL DIMENSIONS  
ARE NOT FINAL AND ARE  
SUBJECT TO CHANGE UPON  
FINAL SITE MEASURE

69

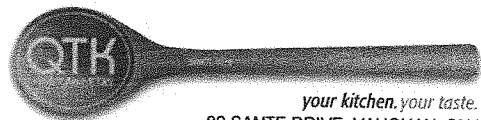
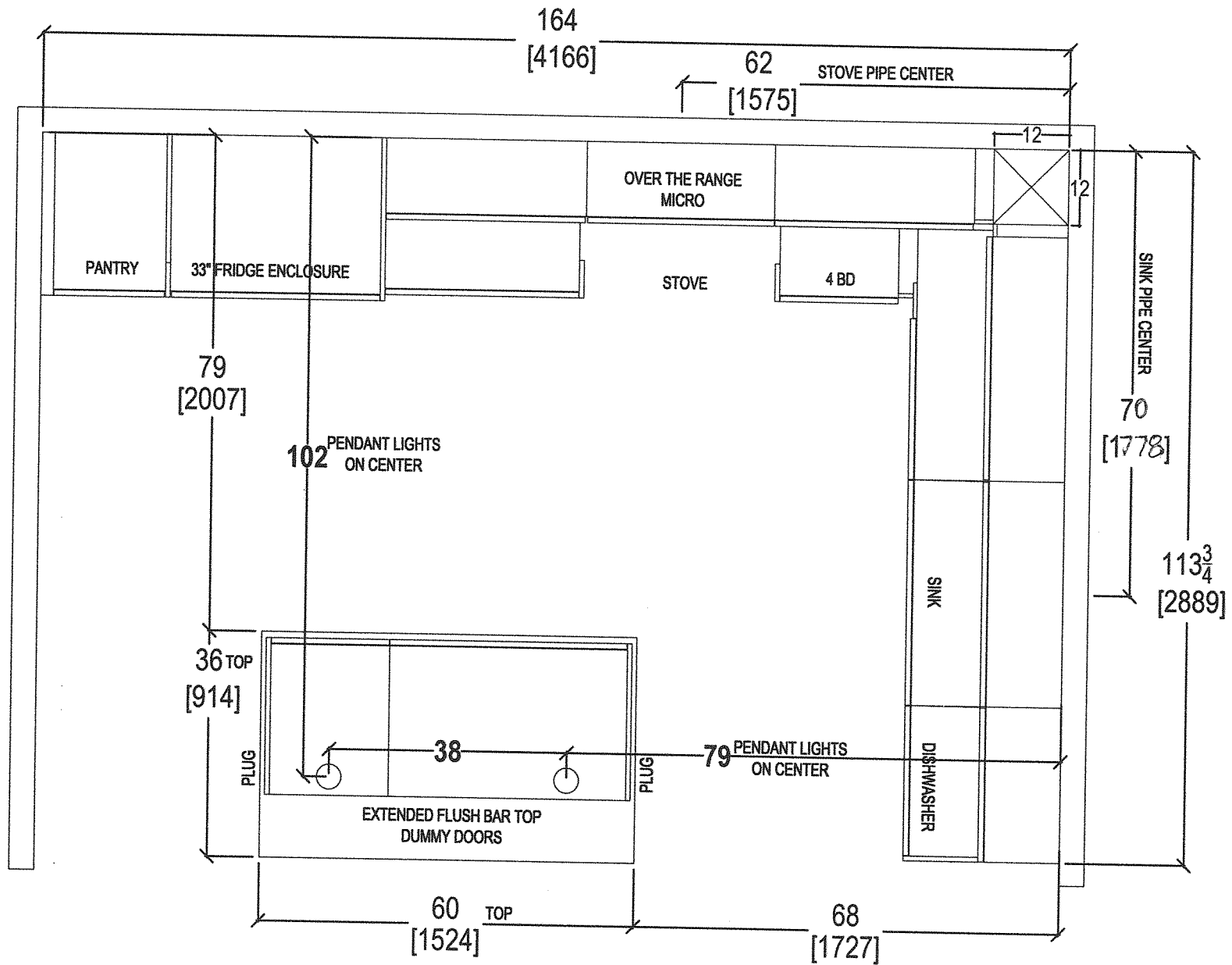

your kitchen. your taste.  
80 SANTE DRIVE, VAUGHAN, ON L4K 3C4,  
T: 416.746.1811 F: 905.761.5901

CLIENT: ROYAL PINE HOMES	JOB NAME: UNIT 604 HMP	ROOM: KITCHEN FLOOR PLAN	DRAWN BY: SK	COMMENTS:  PLEASE NOTE ALL DIMENSIONS ARE NOT FINAL AND ARE SUBJECT TO CHANGE UPON FINAL SITE MEASURE
SITE: HAMPTON PLACE	DOOR STYLE: —	DOOR HANDLE: —	SCALE: 1/2" = 1' - 0"	
PHONE: —	FINISH: —	DRW HANDLE: —	DATE: MAY 1, 2018	
EMAIL: —	SPECIES: —	TOP: —	PAGE: —	

GA

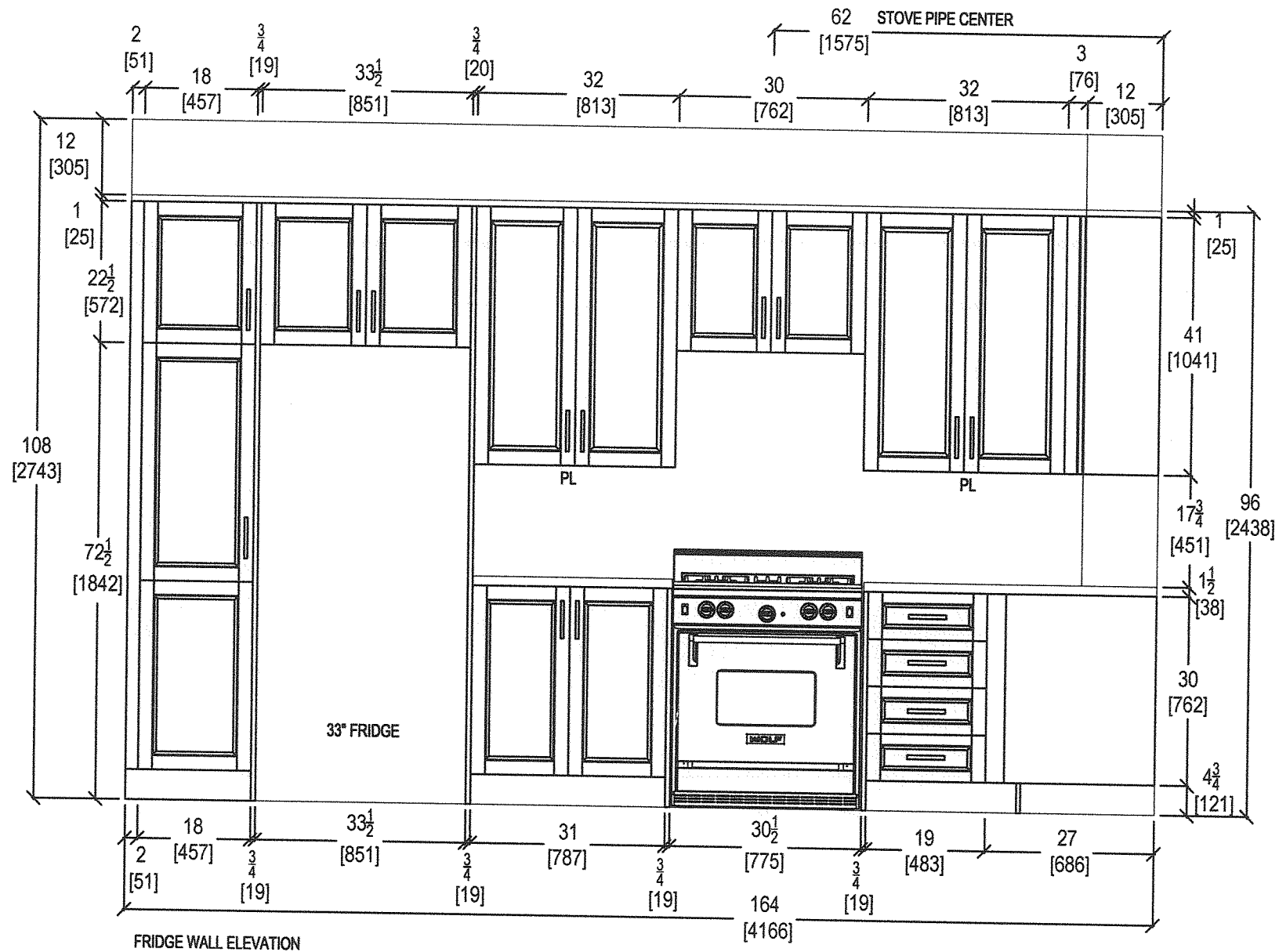

*your kitchen. your taste.*  
80 SANTE DRIVE, VAUGHAN, ON L4K 3C4,  
T: 416.746.1811 F: 905.761.5901

CLIENT: ROYAL PINE HOMES	JOB NAME: UNIT 604 HMP	ROOM: KITCHEN	DRAWN BY: SK	COMMENTS:  PLEASE NOTE ALL DIMENSIONS ARE NOT FINAL AND ARE SUBJECT TO CHANGE UPON FINAL SITE MEASURE
SITE: HAMPTON PLACE	DOOR STYLE: —	DOOR HANDLE: —	SCALE: 1/2" = 1' - 0"	
PHONE: —	FINISH: —	DRW HANDLE: —	DATE: MAY 1, 2018	
EMAIL: —	SPECIES: —	TOP: —	PAGE: —	

G1

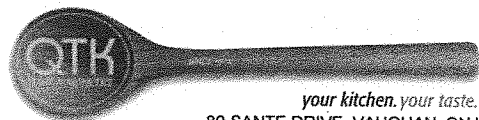
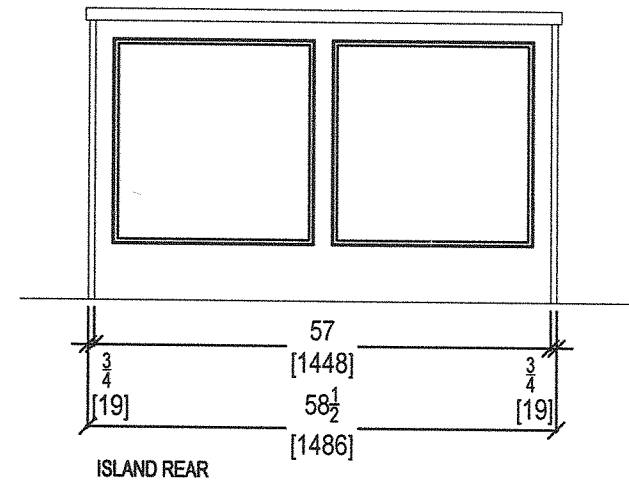
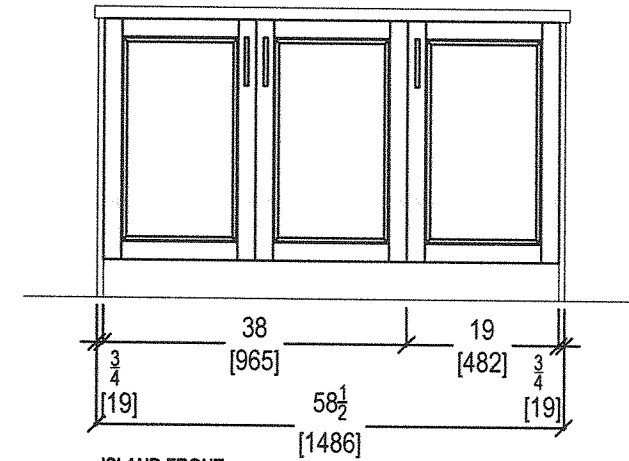
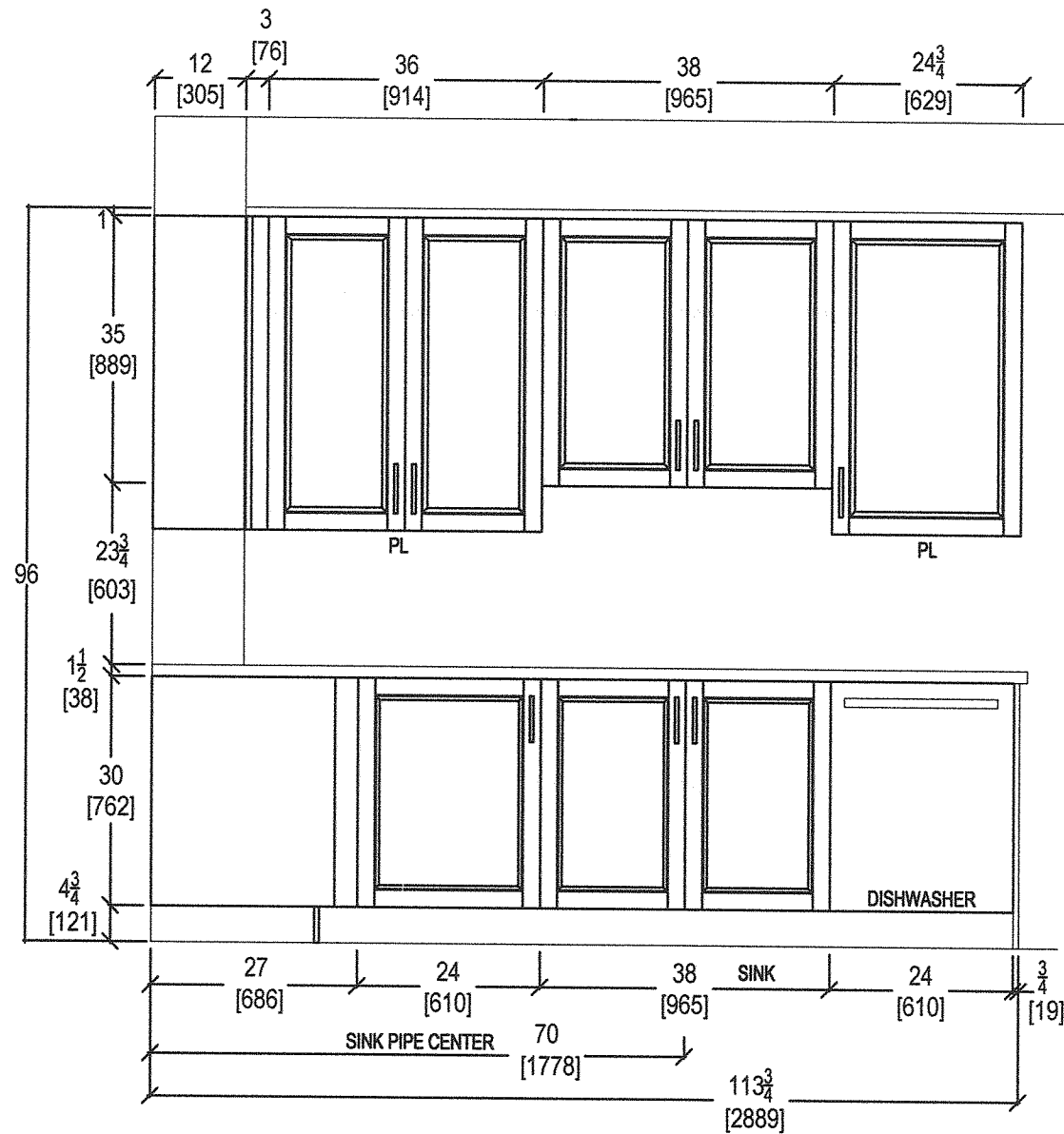

your kitchen. your taste.  
80 SANTE DRIVE, VAUGHAN, ON L4K 3C4,  
T: 416.746.1811 F: 905.761.5901

CLIENT: ROYAL PINE HOMES

SITE: HAMPTON PLACE

PHONE: —

EMAIL: —

JOB NAME: UNIT 604 HMP

DOOR STYLE: —

FINISH: —

SPECIES: —

ROOM: KITCHEN

DOOR HANDLE: —

DRW HANDLE: —

TOP: —

DRAWN BY: SK

SCALE: 1/2" = 1' - 0"

DATE: MAY 1, 2018

PAGE: —

COMMENTS:

PLEASE NOTE ALL DIMENSIONS  
ARE NOT FINAL AND ARE  
SUBJECT TO CHANGE UPON  
FINAL SITE MEASURE

G

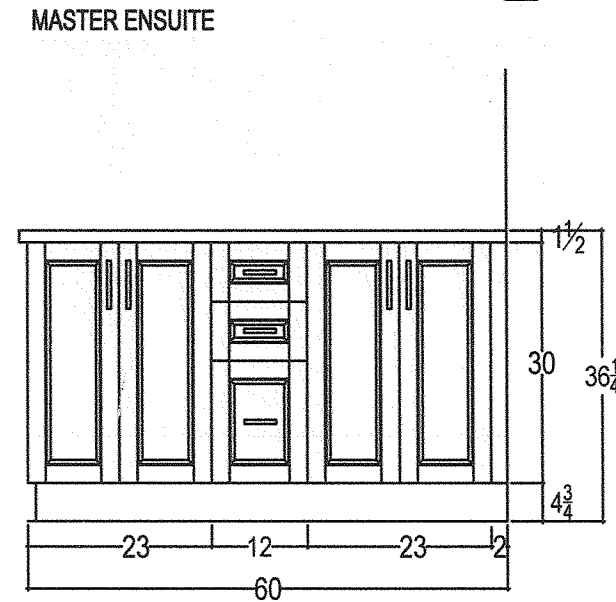
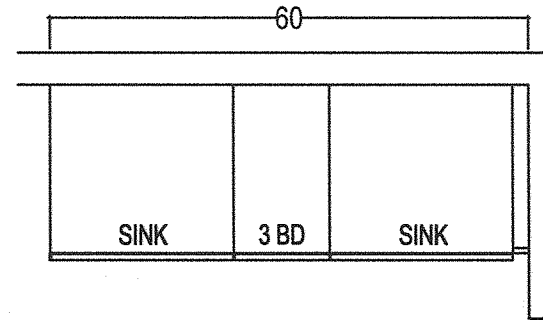
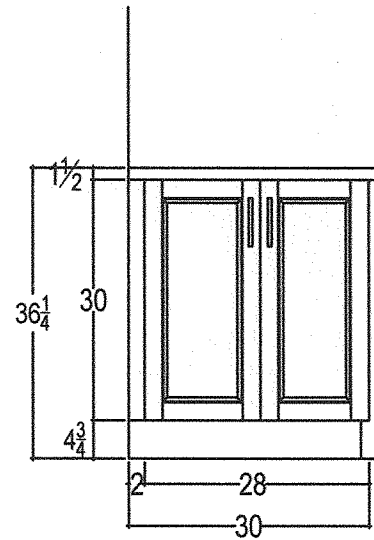
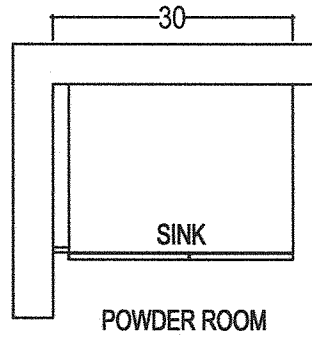

your kitchen. your taste.  
80 SANTE DRIVE, VAUGHAN, ON L4K 3C4,  
T: 416.746.1811 F: 905.761.5901

CLIENT: ROYAL PINE HOMES

SITE: HAMPTON PLACE

PHONE: —

EMAIL: —

JOB NAME: UNIT 604 HMP

DOOR STYLE: —

FINISH: —

SPECIES: —

ROOM: VANITIES

DOOR HANDLE: —

DRW HANDLE: —

TOP: —

DRAWN BY: SK

SCALE: 1/2" = 1' - 0"

DATE: MAY 1, 2018

PAGE: —

COMMENTS:

PLEASE NOTE ALL DIMENSIONS  
ARE NOT FINAL AND ARE  
SUBJECT TO CHANGE UPON  
FINAL SITE MEASURE



Suite 604  
Hampton

Upgrade  
Package I

WRB322DMBM

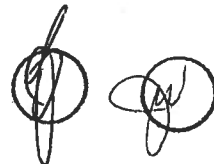

Whirlpool®

<http://www.whirlpool.com>

33-inches wide Bottom-Freezer Refrigerator with  
SpillGuard™ Glass Shelves - 22 cu. ft

Key Features:

- SpillGuard™ Glass Shelves
- Adaptive Defrost / *Factory Installed Ice Maker*
- FreshFlow™ Produce Preserver
- LED Interior Lighting
- ENERGY STAR® Qualified

Product Dimensions:

Height: 70

Width: 32 5/8

Depth: 33 3/8

Electrical Requirements:

15

Additional Information:

[Use And Care Guide](#)

[Dimension Guide](#)

[Energy Guide](#)

[Warranty Certificate](#)

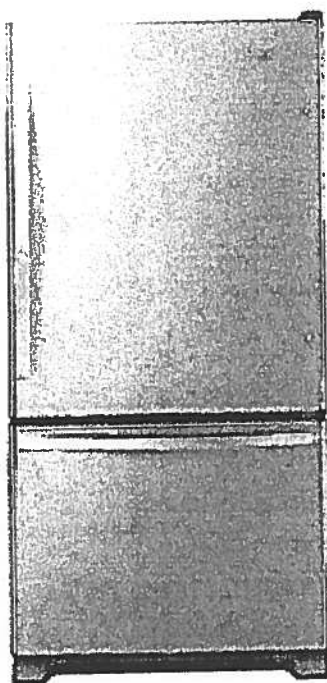

INVESTED  
IN  
AMERICA



©Registered trademark/TM Trademark of Whirlpool, U.S.A. © 2016 Whirlpool Corporation. All Rights Reserved.  
All other trademarks are owned by their respective companies.  
Because Whirlpool Corporation policy includes a continuous commitment to improve our products, we reserve  
the right to change materials and specifications without notice. We also reserve the right to discontinue or  
transition products without notice.  
Manufacturer's Suggested Retail Price (MSRP) and Minimum Advertised Price (MAP) provided for reference  
purposes only. Dealer alone determines advertised and retail prices  
Created On: Tuesday, March 14, 2017 11:30:08

Suite 604  
Hampton

Upgrade  
Package I

WEE745H0FS



Whirlpool®

<http://www.whirlpool.com>

6.4 Cu. Ft. Slide-In Electric Range with True Convection

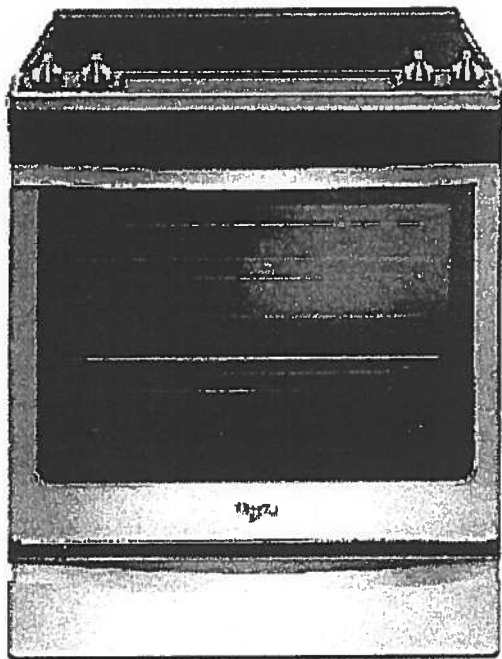

#### Key Features:

- Frozen Bake™ Technology
- True Convection Cooking
- FlexHeat™ Triple Radiant Element
- Convection Conversion
- AquaLift® Self-Cleaning Technology
- Temperature Sensor
- Rapid Preheat
- 6.4 Cu. Ft. Capacity
- Easy-Wipe Ceramic Glass Cooktop
- Large Oven Window
- Max Capacity Rack
- Hidden Bake Element

#### Product Dimensions:

Height: 36

Width: 29 7/8

#### Additional Information:

[Use And Care Guide](#)

[Dimension Guide](#)

[Installation Guide](#)

[Warranty Certificate](#)

INVESTED  
IN  
AMERICA



©Registered trademark/TM Trademark of Whirlpool, U.S.A. © 2016 Whirlpool Corporation. All Rights Reserved.  
All other trademarks are owned by their respective companies.  
Because Whirlpool Corporation policy includes a continuous commitment to improve our products, we reserve the right to change materials and specifications without notice. We also reserve the right to discontinue or transition products without notice.  
Manufacturer's Suggested Retail Price (MSRP) and Minimum Advertised Price (MAP) provided for reference purposes only. Dealer alone determines advertised and retail prices.  
Created On: Friday, January 27, 2017 10:46:47

Suite 604  
Hampton

Upgrade  
Package 1

YWMH76719CS



<http://www.whirlpool.com>

1.9 cu. ft. Microwave Hood Combination with  
TimeSavor™ Plus True Convection

**Key Features:**

- TimeSavor™ Plus True Convection Cooking System
- Steam Cooking
- Sensor Cooking
- AccuPop™ Cycle
- CleanRelease® Non-Stick Interior
- SteamClean Option
- Integrated Hidden Vent and Console
- Auto Adapt Fan
- Recessed, Stoppable Glass Turntable
- Universal Microwave Steamer
- 1.9 cu. ft. Capacity
- 1,100 Watts Cooking Power

**Product Dimensions:**

Height: 17 1/8

Width: 29 15/16

Depth: 18 1/2

**Electrical Requirements:**

15 or 20. 120 V.

**Additional Information:**

[Use And Care Guide](#)

[Installation Guide](#)

[Warranty Certificate](#)

Available in:

☒ Stainless Steel

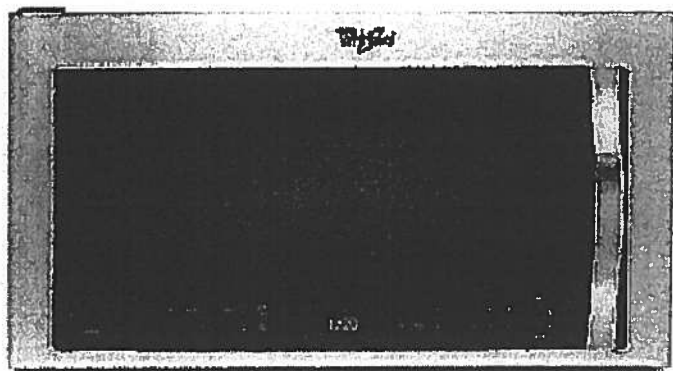

©Registered trademark/TM Trademark of Whirlpool, U S A. © 2013 Whirlpool Corporation. All Rights Reserved.  
All other trademarks are owned by their respective companies.  
Because Whirlpool Corporation policy includes a continuous commitment to improve our products, we reserve the right to change materials and specifications without notice. We also reserve the right to discontinue or transition products without notice.  
Manufacturer's Suggested Retail Price (MSRP) and Minimum Advertised Price (MAP) provided for reference purposes only. Dealer alone determines advertised and retail prices.  
Created On: Monday, March 14, 2016 13:16:48

Suite 604  
Hampton

Upgrade  
Package 1

WDTA50SAHZ

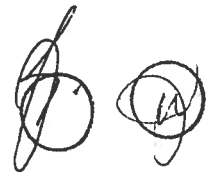

Whirlpool®

<http://www.whirlpool.com>

Contemporary Design. Stainless Steel Tub  
Dishwasher with TotalCoverage Spray Arm

**Key Features:**

- Sensor Cycle
- TotalCoverage Spray Arm
- 1-Hour Wash Cycle
- Tap Touch Controls

**Product Dimensions:**

Height: 34 1/2

Width: 23 7/8

Depth: 24 1/2

**Additional Information:**

[Use And Care](#)

[Dimension Guide](#)

[Installation Guide](#)

[Energy Guide](#)

[Warranty](#)

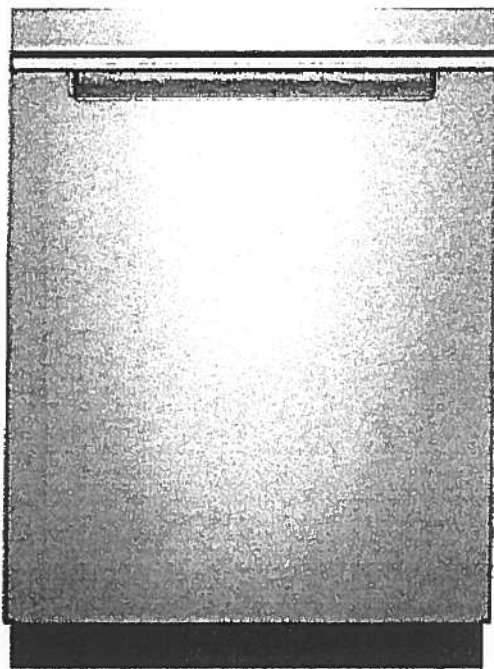

Available in:

● Black

Fingerprint Resistant Sunset Bronze

Fingerprint Resistant Black Stainless

○ White

Fingerprint Resistant Stainless Steel

INVESTED  
IN  
AMERICA



©Registered trademark/TM Trademark of Whirlpool, U.S.A. © 2016 Whirlpool Corporation. All Rights Reserved. All other trademarks are owned by their respective companies.

Because Whirlpool Corporation policy includes a continuous commitment to improve our products, we reserve the right to change materials and specifications without notice. We also reserve the right to discontinue or transition products without notice.

Manufacturer's Suggested Retail Price (MSRP) and Minimum Advertised Price (MAP) provided for reference purposes only. Dealer alone determines advertised and retail prices.

# Suite 604 Hampton Upgrade Package I

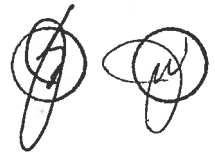

WFW75HEFW



<http://www.whirlpool.com>

4.5 cu. ft. Front Load Washer with Precision  
Dispense

## Key Features:

- Precision Dispense
- Adaptive Wash Technology
- Smooth Wave Stainless Steel Wash Basket
- 4.5 cu. ft. Capacity
- ENERGY STAR® Qualified

## Product Dimensions:

Height: 39 3/4

Width: 27

Depth: 33 5/16

## Electrical Requirements:

15 or 20. 120 V.

## Additional Information:

[Use And Care Guide](#)

[Dimension Guide](#)

[Installation Guide](#)

[Energy Guide](#)

[Warranty Certificate](#)

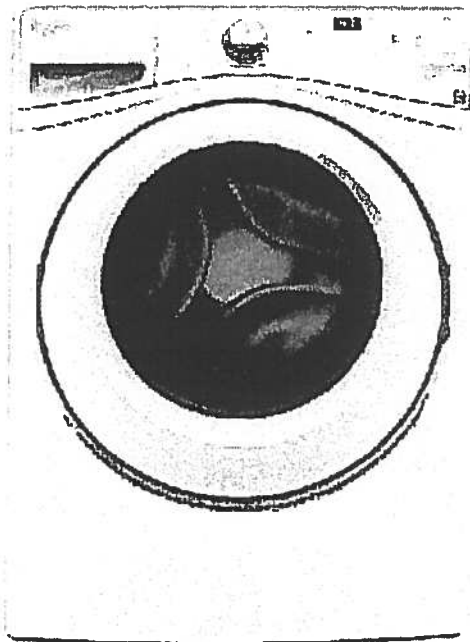

INVESTED  
IN  
AMERICA



©Registered trademark/TM Trademark of Whirlpool, U.S.A. ©2013 Whirlpool Corporation All Rights Reserved.  
All other trademarks are owned by their respective companies.  
Because Whirlpool Corporation policy includes a continuous commitment to improve our products, we reserve  
the right to change materials and specifications without notice. We also reserve the right to discontinue or  
transition products without notice.  
Manufacturer's Suggested Retail Price (MSRP) and Minimum Advertised Price (MAP) provided for reference  
purposes only. Dealer alone determines advertised and retail prices.  
Created On: Wednesday, March 23, 2016 11:51:03



# Suite 604 Upgrade Hampton Package 1



YWED75HEFW

**Whirlpool®**

<http://www.whirlpool.com>

8.5 cu. ft. Duet® High Efficiency Front Load Electric  
Dryer with ENERGY STAR®

MSRP: \$0.00

#### Key Features:

- Advanced Moisture Sensing System
- Quad Baffles
- Tap Touch Controls with Memory
- EcoBoost™ Option
- Wrinkle Shield™ Plus Option
- Undercounter Installation
- 7.4 Cu. Ft. Capacity
- ENERGY STAR® Qualified

#### Product Dimensions:

Height: 39

Width: 27

Depth: 31

#### Additional Information:

[Use And Care](#)

[Installation Guide](#)

[Warranty](#)

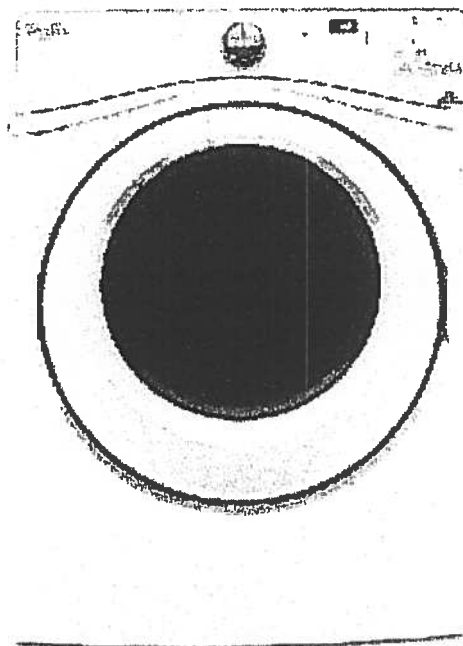

Available in:

☐ White

INVESTED  
IN  
AMERICA



®Registered trademark/TM Trademark of Whirlpool, U.S.A. © 2016 Whirlpool Corporation All Rights Reserved. All other trademarks are owned by their respective companies.

Because Whirlpool Corporation policy includes a continuous commitment to improve our products, we reserve the right to change materials and specifications without notice. We also reserve the right to discontinue or transition products without notice.

Manufacturer's Suggested Retail Price (MSRP) and Minimum Advertised Price (MAP) provided for reference purposes only. Dealer alone determines advertised and retail prices.

Suite 604  
Hampton

Living Room

→ CONDUIT =

CABLE/BELL

© 60"

TV →

← PLUG

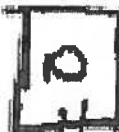

← conduit

BLANK  
PLATE



PLUG

Standard

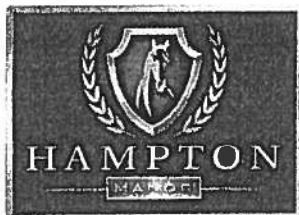

Suite 604  
Hampton

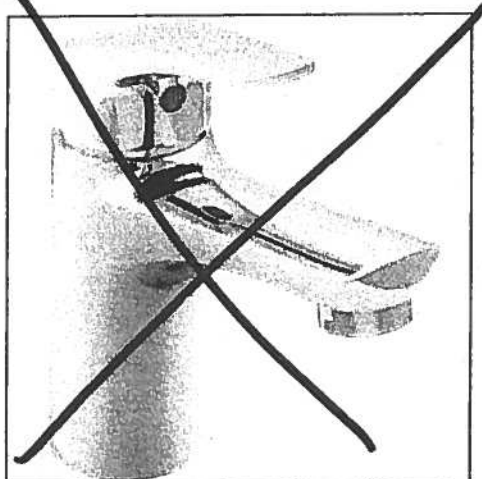

Delta Wynne Chrome Single Lever  
Lavatory Faucet With Pop Up  
#534LF

Master Ensuite  
Shower Stall

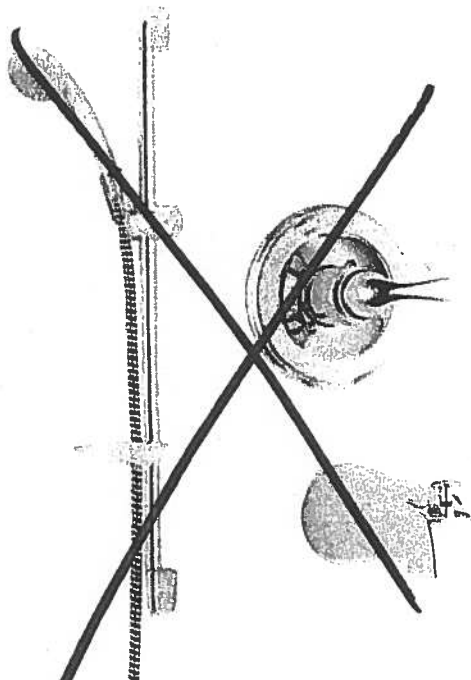

Delta Shower Trim with Tub Spout and  
Hansgrohe Slide Bar with Handheld  
#R10000/T13020-CDN/2001-TP/27454002/  
27744000

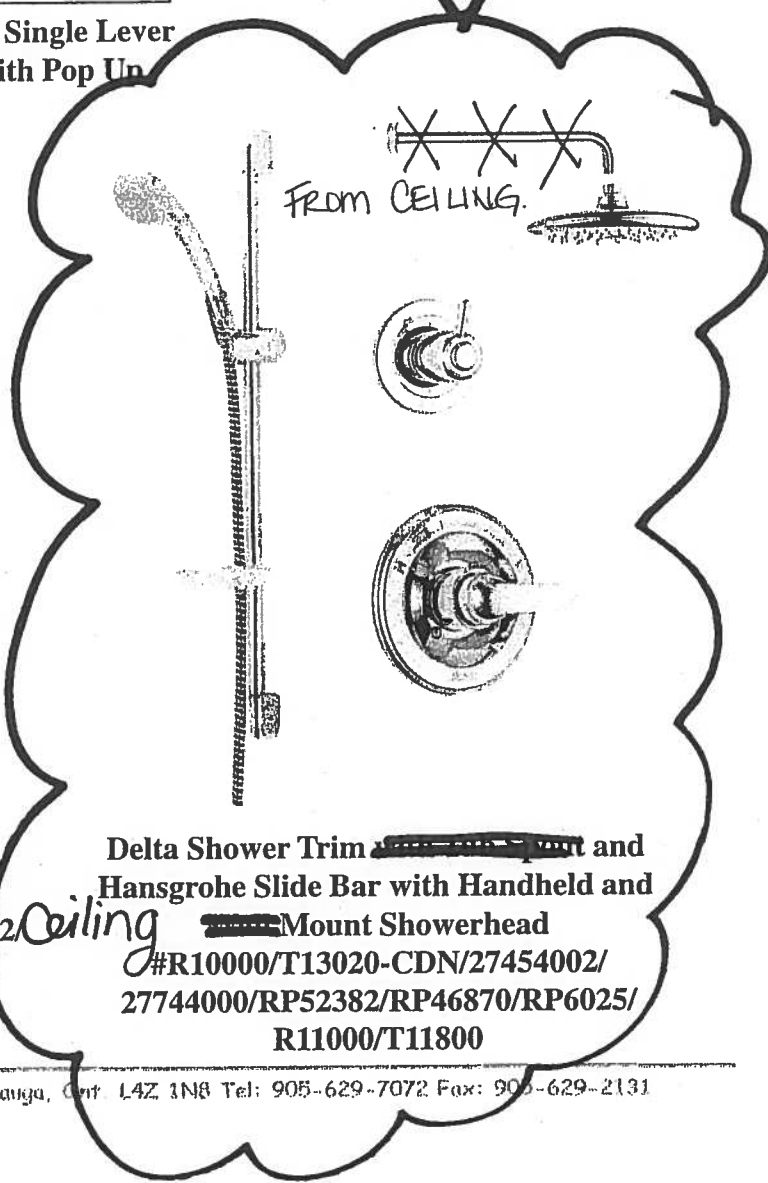

Delta Shower Trim ~~with Tub Spout~~ and  
Hansgrohe Slide Bar with Handheld and  
Ceiling Mount Showerhead  
#R10000/T13020-CDN/27454002/  
27744000/RP52382/RP46870/RP6025/  
R11000/T11800

# Countertop Edges Suite 604 Hampton

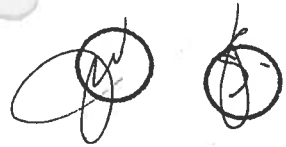

**CONNOLLY** Marble & Granite Ltd.

EDGE  
DETAILS

004

A.

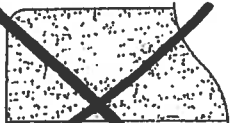

STRAIGHT EDGE  
(STANDARD - 3/4")

I.



DOUBLE TOP "D" EDGE  
(STANDARD - 1 1/2")

Upgrade:  
✓ Kitchen  
Main Bath  
Master Ensuite

M.

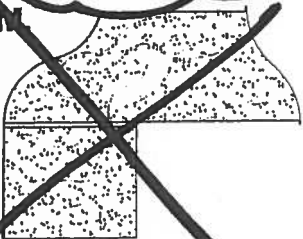

OGEE - SQUARE EDGE  
(MED./HIGH - 1 1/2")

**EDGING UP-GRADE OPTIONS**

Suite 604 Hampton

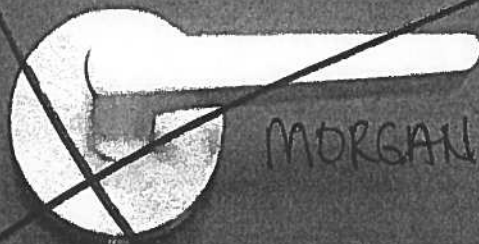

MORGAN VAUGHAN

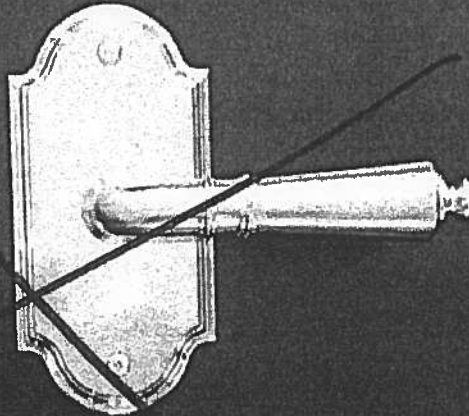

MR 3900AP

