



# Noyac Bay

1,121 SQ FT plus 76sq. ft. of balcony area

SUITE 411.  
ORIGINAL LAYOUT  
INVENTORY SUITE

(NEW)

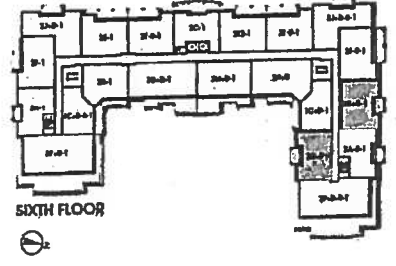
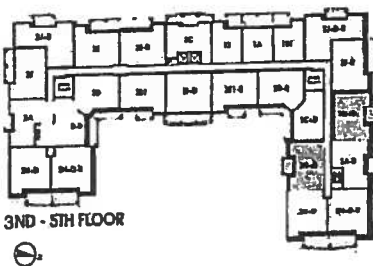
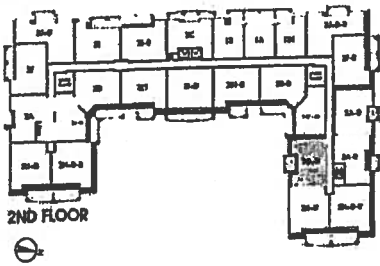
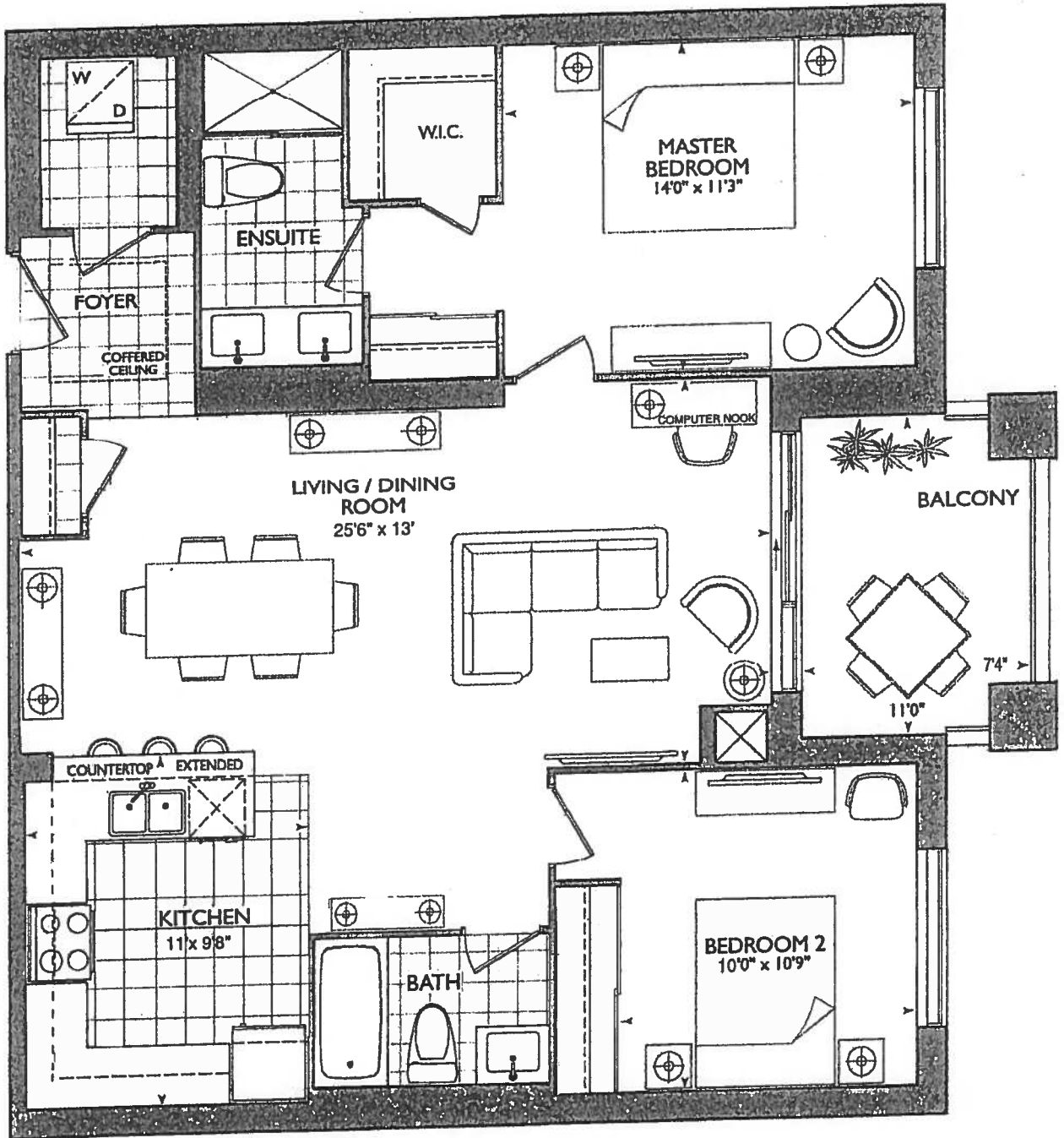

Plans and specifications are subject to change without notice. Actual usable floor space may vary from the stated floor area. All renderings are artist's concept E. & O. E.

**\* KITCHEN \***  
 O STO KITCHEN  
 1st UPG APPLIANCE PKG  
 CHIMNEY HOOD FAN ⊕  
 MICRO DRAWER  
 - (X2) CAPPED PENDANT  
 - (X1) PLUG PENINSULA  
 (X5) PUCK LIGHTS  
 164" STOVE PIPE CENTER  
 129" SINK PIPE CENTER  
 Powder Room +  
 ENSUITE RASER  
 VANITY 36" 1/4 + 3"  
 SPLASH

**\* LIVING DEN**  
 CONDUIT | PLUG | BLOCKING  
 VAN MOUNTED T.V.  
 \* SEE UPG KITCHEN LAYOUT  
 ATTACHED W/ UPG  
 APPLIANCES

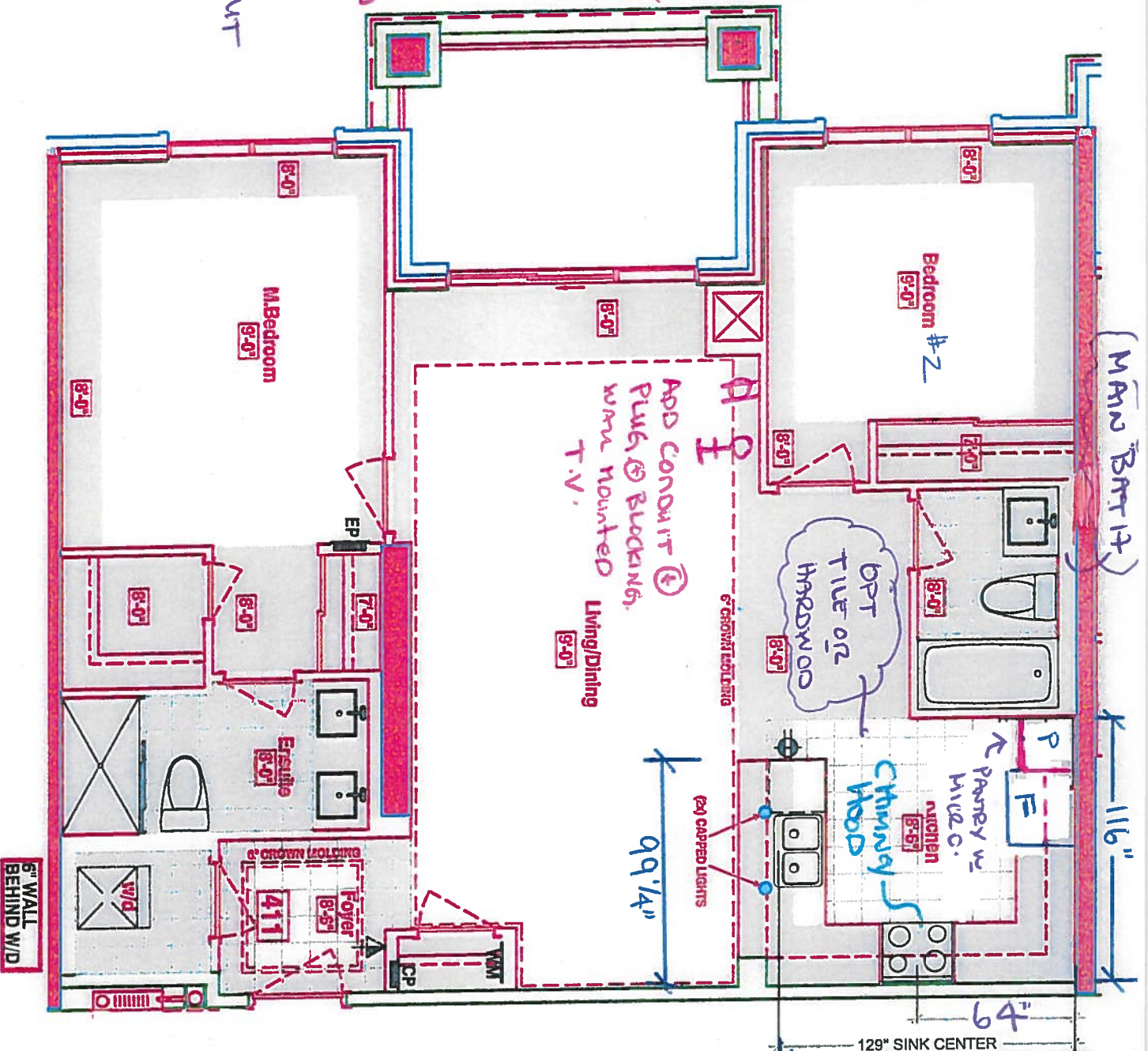

**Suite 411**  
 (INVENTORY SUITE)  
 NEW PLAN  
 - REMOVED DEN  
 - REVISED KITCHEN  
 \* REVISED LAUNDRY DOOR SWING &  
 ENSUITE WALL AS PER THIS BROCHURE

**LEGEND:**

	SECURITY PANEL
	ELECTRICAL PANEL
	COMMUNICATION PANEL
	WATER METER
	FRIDGE
	DROPPED AREA
	CROWN MOLDING



VINCEN  
SITE COPY

### CONSTRUCTION SUMMARY

Braylea Investments Inc.

PURCHASER: INVENTORY SUITE\_411\_PH\_1

TEL:

LOT NUMBER	PHASE	HOUSE TYPE	CLOSING DATE
411	1	NOYAC BAY	08-Nov-19

Date Added: 06-May-19

Invoice Number: 7241

- 1 - KITCHEN & BATHROOMS - SEE QUALITY TOPS & KITCHENS FOR ALL KITCHEN & BATHROOM UPGRADES / LAYOUT. (See Attached Paperwork)  
Note: **\*\*PLEASE NOTE\*\*** THAT THE PURCHASER WILL HAVE AN OPTION FOR THE ABOVE UPGRADE PACKAGE

---

- 1 - KITCHEN - Install ONE (1) ADDITIONAL PUCK LIGHTS (Same Switch as Standard Puck Lights) at kitchen. To be installed below kitchen cabinetry, where applicable. (See Attached QTK Layout for Locations)  
Note: Purchaser Paying Difference for Additional Puck Lights - Standard Kitchen to Receive Four (4) Puck Lights - Upgrade Kitchen Requires Five (5) Puck Lights

---

- 40 - LAUNDRY ROOM - 2ND UPGRADE - PORCELAIN TILES - 20x20 PULPIS GRIS - To be installed throughout laundry room floor, where applicable. (To be Installed Straight) (See Sketch)  
Note: Includes Larger Size

---

- 30 - MAIN BATH - 2ND UPGRADE - PORCELAIN TILES - 24x24 LANCASTER GREY - To be installed throughout main bath floor, where applicable. (To be Installed Straight) (See Sketch)  
Note: Includes Rectified

---

- 75 - MAIN BATH - 2ND UPGRADE - PORCELAIN TILES - 12x24 PURE WHITE - To be installed throughout main bath tub/shower enclosure where applicable. (To be Installed Horizontally / Stacked) (See Sketch)  
Note: Includes Rectified

---

- 50 - MASTER ENSUITE - 2ND UPGRADE - PORCELAIN TILES - 24x24 LANCASTER GREY - To be installed throughout master ensuite floor, where applicable. (To be Installed Straight) (See Sketch)  
Note: Includes Rectified

---

- 95 - MASTER ENSUITE - 2ND UPGRADE - PORCELAIN TILES - 24x24 LANCASTER GREY - To be installed throughout master ensuite shower walls where applicable. (To be Installed Straight) (See Sketch)  
Note: Includes Rectified

---

- 1 - ALL BATHROOMS - DELETE Do Not Install / Supply / Credit Purchaser for builders standard ceramic bathroom accessories (toilet paper, towel bar & soap dish) throughout all bathrooms where applicable. To Include; Main Bath & Master Ensuite (See Sketch)  
Note:

Date Added: 06-May-19

Invoice Number: 7220

- 1 - TWO (2) CAPPED CEILING LIGHTS ABOVE THE KITCHEN SINK ON SAME SWITCH, AS PER PLAN  
Note:

---

- 1 - APPLIANCES - Upgrade Appliance Package - Install 1ST UPGRADE APPLIANCE PACKAGE WITH 36" FRIDGE AS PER VENDORS SAMPLES  
Note:

---

- 1 - APPLIANCES - KITCHEN - STAINLESS STEEL CHIMNEY HOOD FAN AND MICROWAVE SHELF WITH TRIM KIT IN LIEU OF STANDARD COMBINATION MICROWAVE/HOOD FAN (INCLUDES ELECTRICAL) AS PER VENDORS SPECIFICATION AND SAMPLES  
Note:

---

- 1 - KITCHEN - WATER LINE ROUGH-IN FOR FRIDGE  
Note:

---

- 1 - LIVING ROOM - INSTALL CONDUIT AND BLOCKING FOR WALL MOUNTED TV (60 INCHES ABOVE FF) IN LIVING ROOM, AS PER PLAN  
Note:

---

- 1 - KITCHEN- SUPPLY AND INSTALL THE PANASONIC MICROWAVE, MODEL # ST765S & THE TRIM KIT MODEL # NNTK714SS  
Note:



INVENTORY SUITE\_411\_PH\_1

Purchaser

Decor Consultant  
Laura Di Pede

\* INTERIOR COLOUR SCHEME \*  
Model Type  
NOYAC BAY

Telephone Res. / Bus  
/

Project  
Braylea Investments Inc.

Closing Date  
08/11/2019

Unit  
411

**REVISÉD July 29/19\***

Page 1 of 3

	Flooring		Wall Tile	
	Description		Main	Accent/Insert
MASTER ENSUITE	24X24 LANCASTER GREY (UPGD)		24X24 LANCASTER GREY (UPGD)	N/A
MAIN BATHROOM	24X24 LANCASTER GREY (UPGD)		PURE WHITE 12X24(UPGD)(Horizontal)	N/A
POWDER ROOM	N/A		N/A	N/A
KITCHEN / DINETTE *	Forest Okanogan EE-F-9742-P Laminate (STD)		**TBD**	N/A
FOYER	20X20 PULPIS GREY (STD)		N/A	N/A
LAUNDRY	20X20 PULPIS GREY (UPGD)		N/A	N/A
LIVING ROOM	Forest Okanogan EE-F-9742-P Laminate (STD)			
DINING ROOM	Forest Okanogan EE-F-9742-P Laminate (STD)			
DEN	N/A			
MASTER BEDROOM *	Forest Okanogan EE-F-9742-P Laminate (STD)			
BEDROOM 2	Forest Okanogan EE-F-9742-P Laminate (STD)			
BEDROOM 3	N/A			
Basement Landing	N/A			

Notes

\*\*TBD\*\* - HOMEOWNER TO CHOOSE AT TIME OF COLOUR CHART

\*\*KITCHEN\*\* TWO TONE\*\*  
UPPERS- CATEGORY 3 QT 4801 CLASSIC GREY FIBREBOARD  
LOWERS- QT 1022 GREY BROWN L.P LAMINATE \*

Page 1 of 3

Consultant: \_\_\_\_\_ Purchaser: \_\_\_\_\_

Laura Di Pede

INVENTORY SUITE\_411\_PH\_1

Vendor: \_\_\_\_\_

Braylea Investments Inc.

Lot: 411 Project: Braylea Investments Inc. Model: NOYAC BAY

Printed Jul 29, 2019 12:25 pm



Purchaser  
INVENTORY SUITE\_411\_PH\_1

Decor Consultant  
Laura Di Pede

Model Type  
NOYAC BAY

Telephone Res. / Bus  
/

Project  
Braylea Investments Inc.

Closing Date  
08/11/2019

Unit  
411

\* INTERIOR COLOUR SCHEME \* **\*REMOVED** **JULY 29 / 19\***

CABINETRY, VANITIES AND COUNTERTOPS

	Style	Countertop	Counter Edge	Handle / Knob
MAIN BATHROOM	CATEGORY 3 QT 4801 STORMY MONDAY FIEBREBOARD	* FROSTY CARINA Caesarstone(Upgd)	EDGE "1" (UPGD)	* 527160(upgd)
MASTER ENSUITE	CATEGORY 3 QT 4801 STORMY MONDAY FIEBREBOARD	* FROSTY CARINA Caesarstone(Upgd)	EDGE "1" (UPGD)	* 527160(upgd)
POWDER ROOM	N/A	N/A	N/A	N/A
KITCHEN / DINETTE	* **SEE NOTES** TWO TONE KITCHEN	* TRIBECA (STD)	EDGE "1" (UPGD)	* 9995780CH
LAUNDRY ROOM	N/A	N/A	N/A	N/A

APPLIANCE PACKAGE

Std 31in Opening

PLUMBING FIXTURES

KITCHEN	Sink Model	**TBD**
	Sink Faucet	**TBD**

TOILETS

Master Ensuite	STANDARD
Main Bathroom	STANDARD
Powder Room	N/A

VANITY FAUCETS

Master Ensuite	**TBD**
Main Bathroom	**TBD**
Powder Room	N/A

VANITY SINKS

Master Ensuite	**TBD**
Main Bathroom	**TBD**
Powder Room	N/A

SHOWER STALL / TUBS

Master Ensuite Shower Stall	STANDARD
Master Ensuite Tub	N/A
Main Bathroom Tub	STANDARD

MISC. INSTALLATIONS

Ceramic Accessories (installed by Vendor)  Yes  No

Bathroom Mirrors (installed by Vendor)  Yes  No

Wire Shelving - Closet (installed by Vendor)  Yes  No

Trim	Baseboard & Casing	STANDARD	Levers	STANDARD
	Interior Doors	STANDARD	Door Height	STANDARD

Cornice Moulding / Medalion		Foyer	STANDARD #CTR 611	Fireplace	N/A
		Living Room	STANDARD #CTR 611	Location Flooring	N/A
		Dining Room	STANDARD #CTR 611	Style	N/A
		Den	N/A	Finish	N/A
		Master Bedroom	N/A	Marble	N/A
		Bedroom 2	N/A	Hearth	N/A
		Bedroom 3	N/A		

Paint Throughout	Walls	**TBD** SITE TO DETERMINE	Trim	STANDARD
------------------	-------	---------------------------	------	----------

Decor Consultant: Laura Di Pede Purchaser: INVENTORY SUITE\_411\_PH\_1

Vendor: Braylea Investments Inc. Printed Jul 29, 2019 12:25 pm



<b>Purchaser</b> INVENTORY SUITE_411_PH_1	<b>Decor Consultant</b> Laura Di Pede	<b>Model Type</b> NOYAC BAY	<b>Telephone Res. / Bus</b> /	<b>Project</b> Braylea Investments Inc.	<b>Closing Date</b> 08/11/2019	<b>Unit</b> 411
--	--	--------------------------------	----------------------------------	--	-----------------------------------	--------------------

\* INTERIOR COLOUR SCHEME \*

**Purchaser(s) acknowledge the following**

**Counter Top Waiver:**

The Purchaser acknowledges that natural stone products such as granite, marble and quartz that are installed in their dwelling may vary in shading, pattern, texture, veining, pores, colour and fissures from the sample in the Vendor's Décor Centre despite both having the same name. Marble is not recommended in high traffic areas, such as kitchens, as marble is more porous than granite and will stain and scratch easier than a granite surface. The Purchaser acknowledges that some natural stone surfaces are not flat and will vary in texture and depth. This material once installed will not be 100% flat up against the walls.

**Hardwood Floor/Stair Waiver**

Purchaser acknowledges and accepts that the hardwood flooring is pre-finished in a factory in a controlled environment and that the stairs are finished on site. The vendor will do their best to match the color between the stairs and the floor, but it is not possible to have an identical match and that there will be shade differences.

**Standard Appliance Specifications Waiver:**

In lieu of supplying appliance specifications and/or special requirements, the purchaser acknowledges that cabinetry will be made to allow for standard openings only. Standard opening sizes are as follows:

- Fridge: 29 3/4" wide x 65 7/8" high x 33 1/2 Deep
- Stove: 29 7/8" wide
- Dishwasher: 23 7/8" wide
- Microwave Fan: 30" wide x 17 1/4" high x 18 Deep
- Washer/Dryer (Stacked): 27 1/2" wide x 71 3/4" high x 32 Deep
- Exhaust Opening: 6"

and only those appliances that fit the standard openings should be selected and purchased.

**Hardwood Floor Waiver:**

Hardwood floors installed by the Vendor will be fully warranted for one full year against any defects in workmanship, due to improper installation. The purchaser acknowledges and understands that the vendor will not be responsible to repair the natural drying out of wood that may cause shrinkage.

**Changes:**

This Colour Sheet is FINAL. ANY changes requested are subject to Builder approval and a minimum administration fee of \$500.00 will be charged.

**Decor Consultant:** \_\_\_\_\_ **Purchaser:** \_\_\_\_\_  
 Laura Di Pede INVENTORY SUITE\_411\_PH\_1

**Vendor:** \_\_\_\_\_  
 Braylea Investments Inc.

# Countertop Edges

**CONNOLLY** Marble & Granite Ltd.

EDGE  
DETAILS

004

A.



STRAIGHT EDGE  
(STANDARD - 3/4")

Suite 411

I.

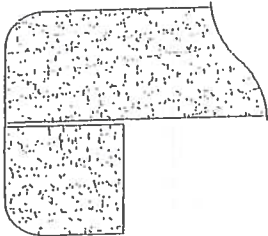

DOUBLE TOP "D" EDGE  
(STANDARD - 1 1/2")

- \* Kitchen
- \* Master Ensuite
- \* Main Bath

M.

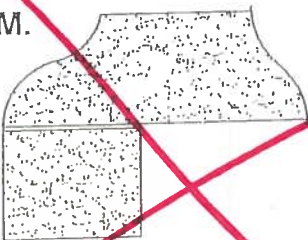

SQUARE - SQUARE EDGE  
(MED./HIGH - 1 1/2")

EDGING UP-GRADE OPTIONS



your kitchen. your taste.

**PURCHASE AGREEMENT FORM**

Quality Tops & Kitchens Ltd.  
 80 Sante Drive, Vaughan, ON L4K 3C4  
 T 416.746.1811 F 905.761.5901  
 www.QTK.ca info@qtk.ca

PURCHASER:		CONTRACTOR:	Braylea Investments Inc.
ADDRESS:		SITE:	HAMPTON PLACE
EMAIL:		MODEL TYPE:	NOYAC BAY (2G+D)
PHONE #:		LOT #:	411 HMP
PHONE #:		DATE:	Apr 29, 2019 Q5180

The purchaser agrees to buy and Quality Tops & Kitchens Ltd. (QTK) agrees to sell and provide for the purchaser the following articles listed herein and with attached drawing in accordance to the terms and conditions described on the reverse of this agreement form.

ROOM	DESCRIPTION	CATEGORY
KITCHEN	DOOR STYLE: FINISH: SPECIES: DOOR HARDWARE: DRW HARDWARE: COUNTER TOP: Counter Top by Others  <b>T.B.D</b>  <b>OPTIONAL UPGRADES</b>	

ITEM #	QTY	DESCRIPTION	PRICE
VB	1	VALANCE BOX UPPERS & PUCK LIGHT CUTOUTS (ELEC. & LIGHTS NOT INCL.) - (OPTION PAID FOR BY BUILDER)	
FG2696	1	FRIDGE GABLE - 26" DEEP x 95-1/2"H - (OPTION PAID FOR BY BUILDER)	
FC2623	1	FRIDGE CABINET - 26" DEEP x 23"H - (OPTION PAID FOR BY BUILDER)	
BLCC	1	BASE L-SHAPE CORNER CABINET w/ 1 ADJ. SHELF	
BCR-MC1	1	MAGIC CORNER 1 PULL-OUT UNIT w/ 4 S.S. ANTI-SLIP BASKETS	
ULCC-14	1	UPPER L-SHAPE CORNER CABINET 26" x 26" - 13-3/4" DEEP	
UC-14WK	1	INCREASE DEPTH OF UPPER CABINET TO 13-3/4" DEEP (WHOLE KITCHEN) - 113 WHITE LP INTERIOR	
CUST-1	1	BLUM MOTION ANTI SLAM HINGES & 1 SET OF BLUM WHITE ANTARO DRAWER SLIDES	
CUST-2	1	PULL OUT SPICE UNIT w/ 2 FIXED BASKETS INCL. BLUM WHITE ANTARO DRAWER SLIDES - 15" & 8" HIGH CLEARANCE	
CUST-3	1	TALL CABINET w/ 1 OPENING FOR MIRCOWAVE & 2 DRAWERS BELOW (SPECS REQUIRED)	
<b>ROOM SUMMARY:</b>			

ROOM	DESCRIPTION	CATEGORY
POWDER ROOM VANITY	DOOR STYLE: FINISH: SPECIES: DOOR HARDWARE: DRW HARDWARE: COUNTER TOP: Counter Top by Others	

ITEM #	QTY	DESCRIPTION	PRICE
VB-RAISE8	1	RAISE VANITY HEIGHT TO 34-1/2" - PER VANITY (>61" LONG)	
CUST-1	1	BLUM MOTION ANTI SLAM HINGES	
<b>ROOM SUMMARY:</b>			

ROOM	DESCRIPTION	CATEGORY
ENSUITE VANITY	DOOR STYLE: FINISH: SPECIES: DOOR HARDWARE: DRW HARDWARE: COUNTER TOP: Counter Top by Others	

ITEM #	QTY	DESCRIPTION	PRICE
VB-RAISE8	1	RAISE VANITY HEIGHT TO 34-1/2" - PER VANITY (>61" LONG)	
CUST-1	1	BLUM MOTION ANTI SLAM HINGES & 1 SET OF BLUM MOTION WHITE ANTARO DRAWER SLIDES	
<b>ROOM SUMMARY:</b>			





your kitchen. your taste.

**PURCHASE AGREEMENT FORM**

Quality Tops & Kitchens Ltd.  
80 Sante Drive, Vaughan, ON L4K 3C4  
T 416.746.1811 F 905.761.5901  
www.QTK.ca Info@qtk.ca

PURCHASER:		CONTRACTOR:	Braylea Investments Inc.
ADDRESS:		SITE:	HAMPTON PLACE
EMAIL:		MODEL TYPE:	NOYAC BAY (2G+D)
PHONE #:		LOT #:	411 HMP
PHONE #:		DATE:	Apr 29, 2019 Q5180

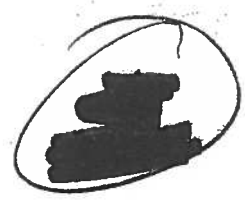

EXPECTED DELIVERY DATE	TBD	SUB-TOTAL:	
<p>Customers please note all garbage bins, spice baskets, magic corner baskets and other accessories will only be delivered AFTER you move in the house. Please call us to request delivery of these items after you move in. Thank you. ALL CHANGES FINAL UPON SIGNING</p> <p>PLEASE READ ALL THE TERMS AND CONDITIONS ON THE ACCOMPANYING QTK TERMS &amp; CONDITIONS DOCUMENT. BY SIGNING BELOW YOU AGREE TO RECEIVE THE ITEMS LISTED HEREIN AND PAY (ACCORDING TO QTK'S PAYMENT POLICY), AND HAVE READ AND UNDERSTOOD THE TERMS &amp; CONDITIONS AS OUTLINED IN THE QTK TERMS &amp; CONDITIONS DOCUMENT.</p>		TOTAL:	
		HST	
		GRAND TOTAL:	
DEPOSIT 1 DATE:		DEPOSIT 1:	
DEPOSIT 2 DATE:		DEPOSIT 2:	

BALANCE TO BE PAID IN FULL BY DUE DATE: \_\_\_\_\_ CUSTOMER INITIAL(S): \_\_\_\_\_

CUSTOMER SIGNATURE: \_\_\_\_\_ DATE: \_\_\_\_\_

CUSTOMER SIGNATURE: \_\_\_\_\_ DATE: \_\_\_\_\_

SALES REP NAME: Shellza Khan Designs QTK AUTHORIZED SIGNATURE:

REVISED  
APRIL 30 2019

411 = INVENTORY  
SUMS

OPTIONAL UP6  
KITCHEN LAYOUT  
SEE QTK EXHAUST  
TO VIEW UPGRADES.

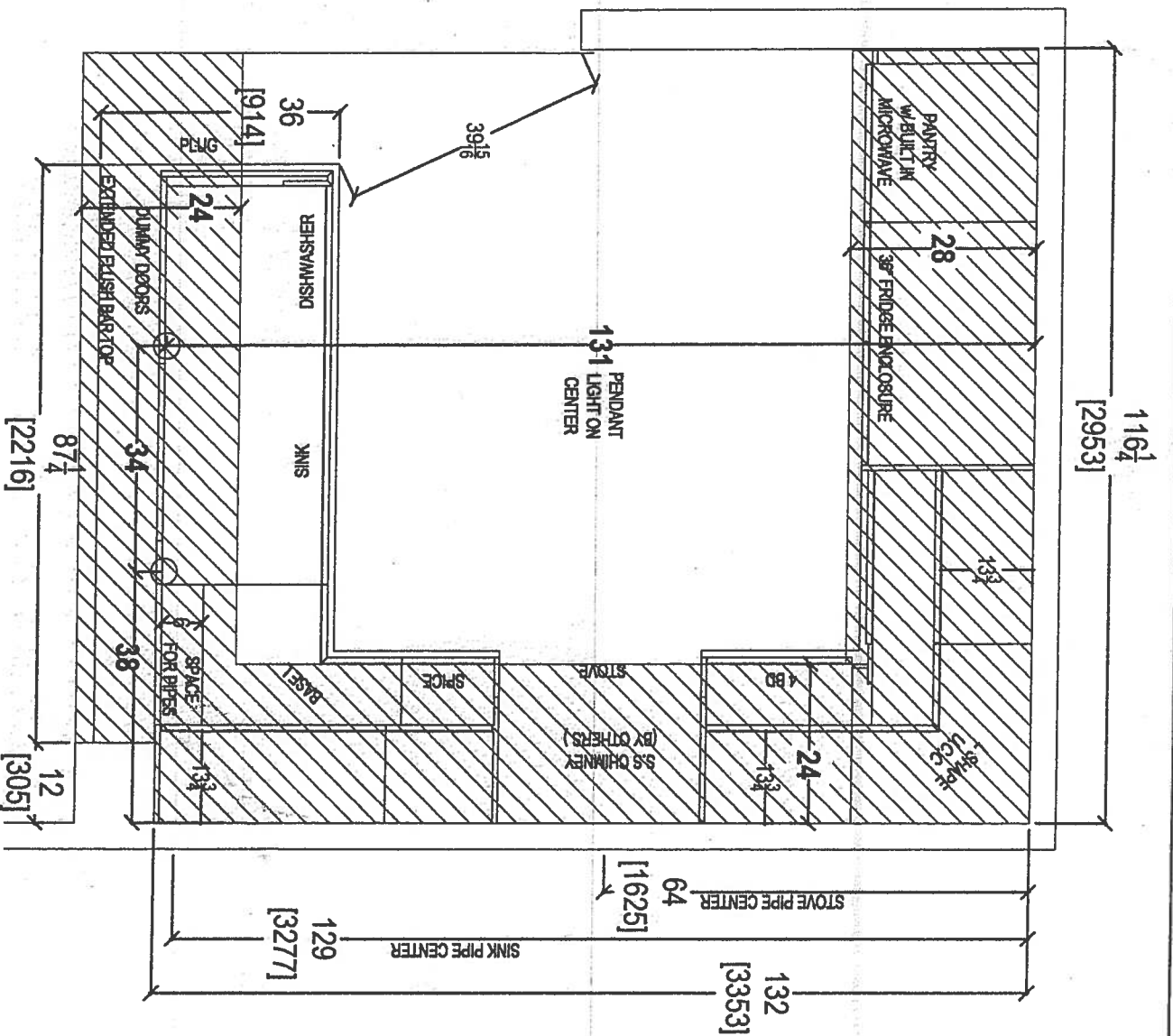

CLIENT: ROYAL PINE HOMES	UNIT 411 HMP	ROOM: KITCHEN	DRAWN BY: SK	COMMENTS:
SITE: HAMPTON PLACE	DOOR STYLE: --	DOOR HANDLE: --	SCALE: 1/2" = 1'-0"	PLEASE NOTE ALL DIMENSIONS ARE NOT FINAL AND ARE SUBJECT TO CHANGE UPON FINAL SITE MEASURE
PHONE: --	FINISH: --	DRW HANDLE: --	DATE: REVISED APRIL 3, 2018	
EMAIL: --	SPECIES: --	TOP: --	PAGE: --	



Your kitchen, your taste.  
80 SANTE DRIVE, VAUGHAN, ON L4K 3C4,  
T: 416.746.1811 F: 905.781.6901

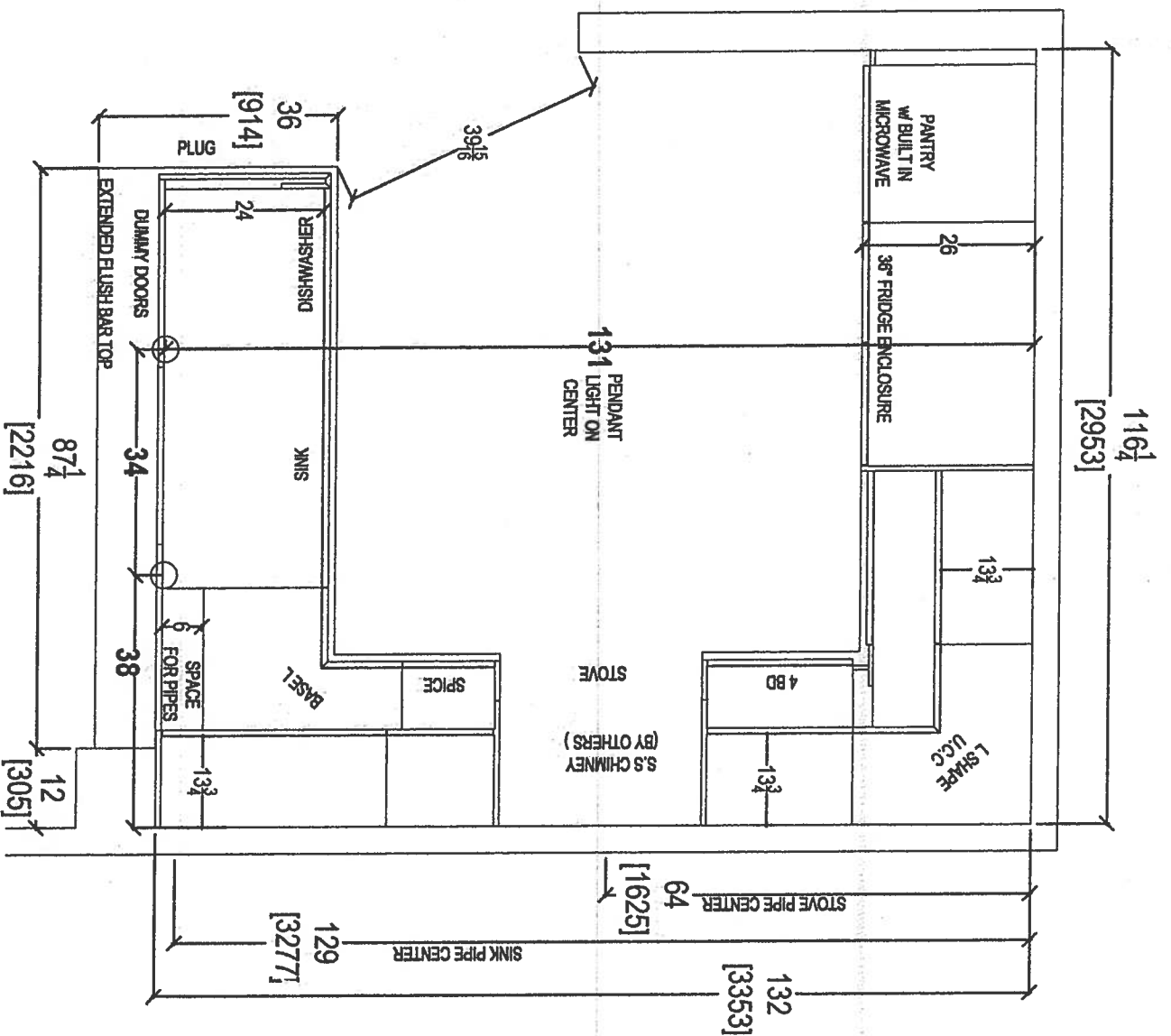

CLIENT: ROYAL PINE HOMES	UNIT 411 HMP	ROOM: KITCHEN	DRAWN BY: SK
SITE: HAMPTON PLACE	DOOR STYLE: —	DOOR HANDLE: —	SCALE: 1/2" = 1'-0"
PHONE: —	FINISH: —	DRAW HANDLE: —	DATE: REVISED APRIL 3, 2018
EMAIL: —	SPECIES: —	TOP: —	PAGE: —



Your kitchen, your taste.  
 80 SANTE DRIVE, VAUGHAN, ON L4K 3C4,  
 T: 416.746.1811 F: 905.761.5801

COMMENTS:  
 PLEASE NOTE ALL DIMENSIONS  
 ARE NOT FINAL AND ARE  
 SUBJECT TO CHANGE UPON  
 FINAL SITE MEASURE

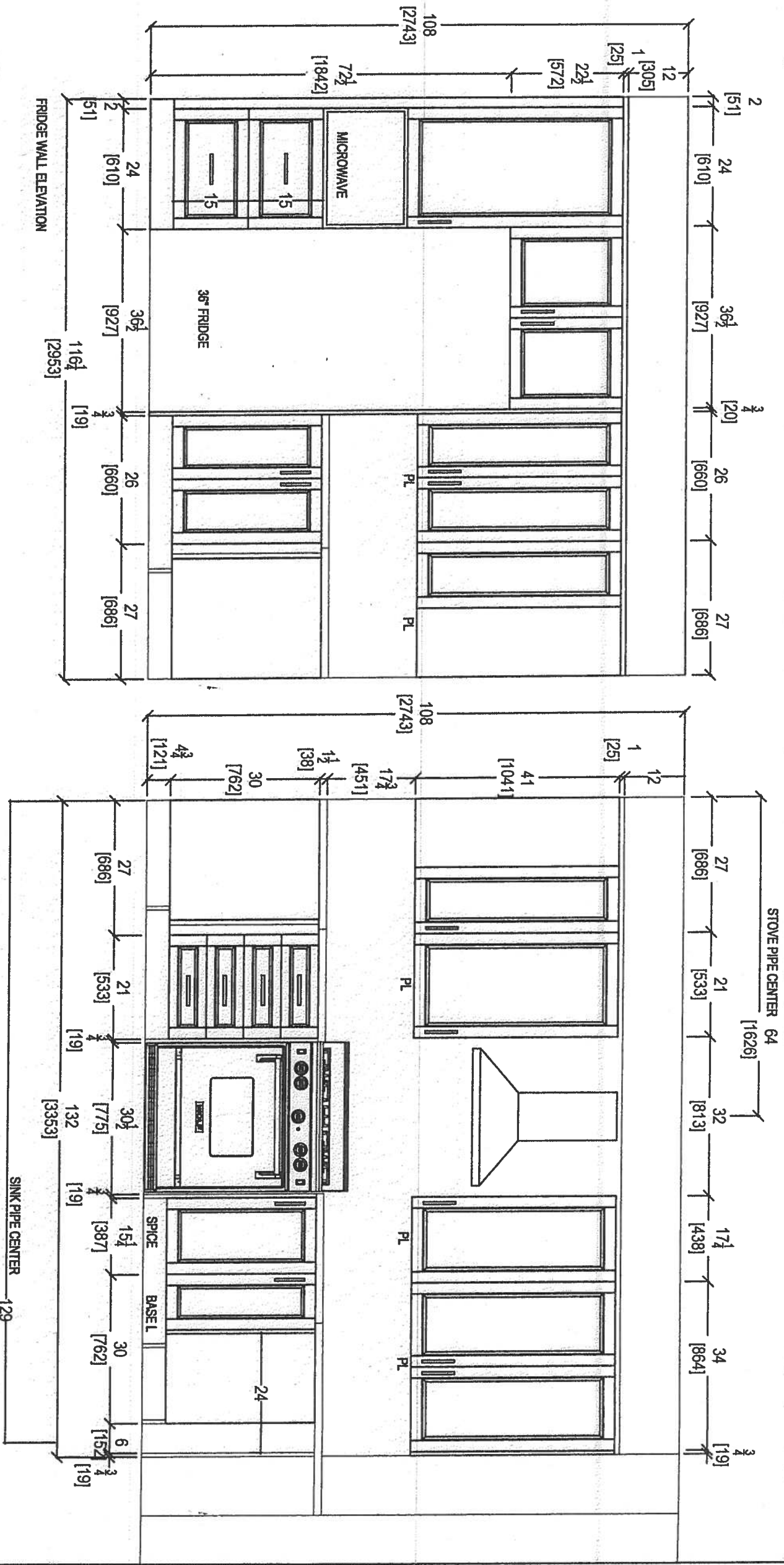

FRIDGE WALL ELEVATION

STOVE WALL ELEVATION

SINK PIPE CENTER

CLIENT: ROYAL PINE HOMES	UNIT 411 HMP	ROOM: KITCHEN	DRAWN BY: SK
SITE: HAMPTON PLACE	DOOR STYLE: —	DOOR HANDLE: —	SCALE: 1/2" = 1'-0"
PHONE: —	FINISH: —	DRV HANDLE: —	DATE: REVISED APRIL 3, 2018
EMAIL: —	SPECIES: —	TOP: —	PAGE: —

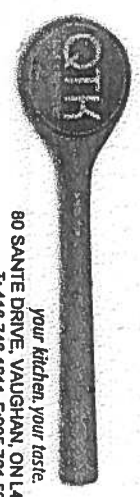

your kitchen, your taste.  
 80 SANTE DRIVE, VAUGHAN, ON L4K 3C4,  
 T: 416.748.1811 F: 905.761.5901

COMMENTS:  
 PLEASE NOTE ALL DIMENSIONS  
 ARE NOT FINAL AND ARE  
 SUBJECT TO CHANGE UPON  
 FINAL SITE MEASURE

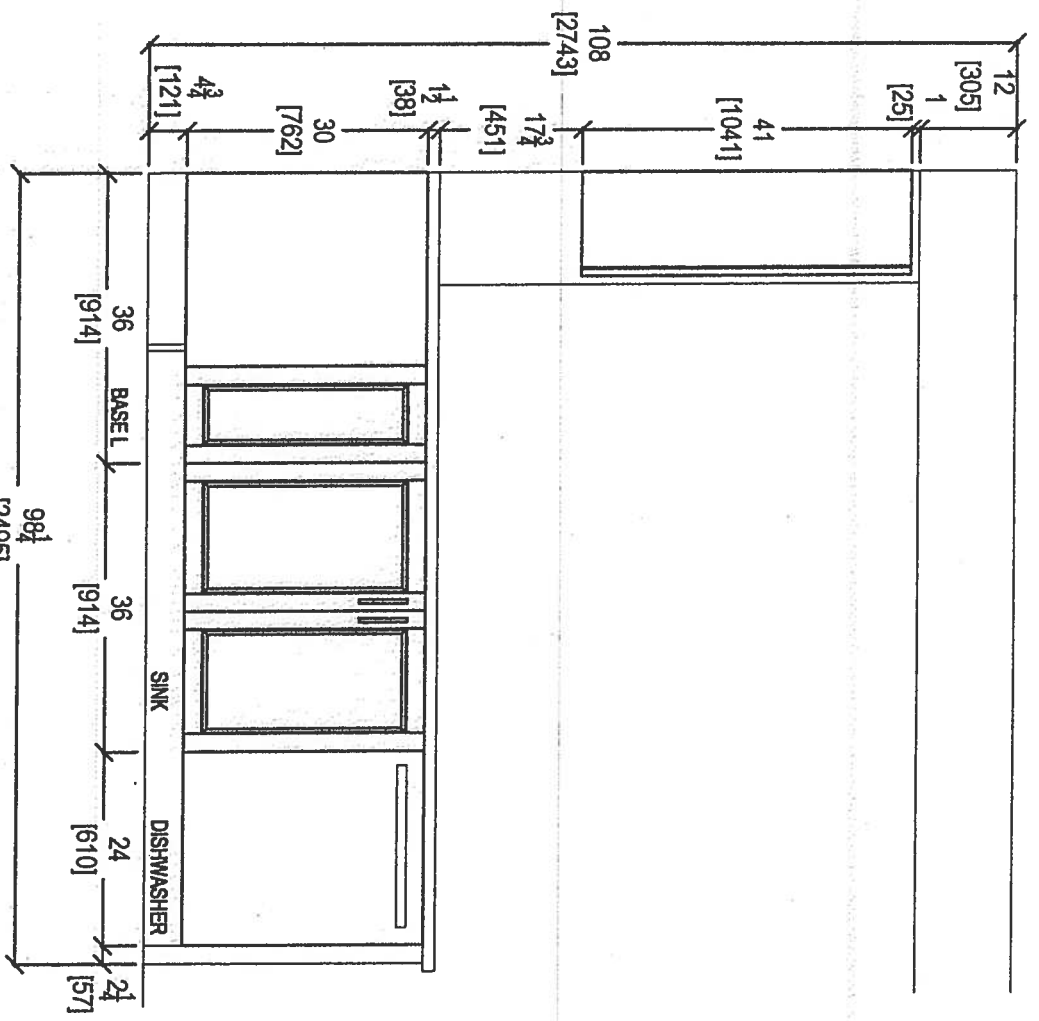

KITCHEN PENINSULA ELEVATION  
FRONT VIEW

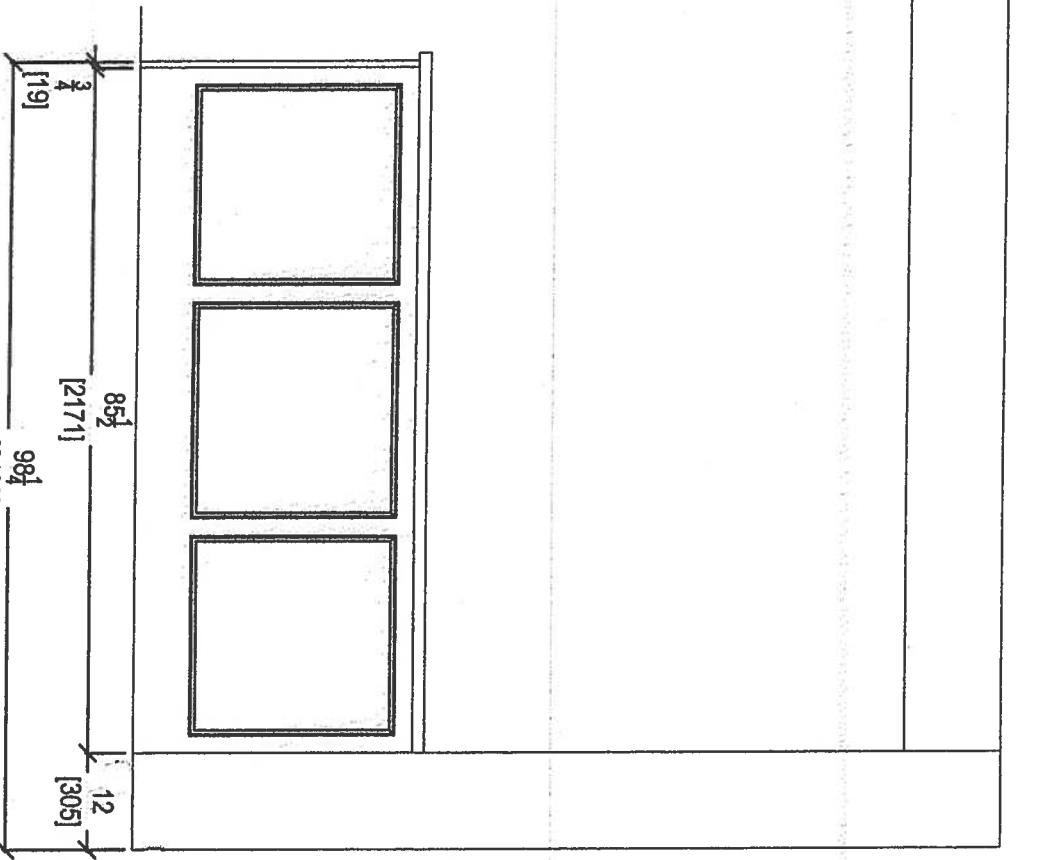

KITCHEN PENINSULA ELEVATION  
REAR VIEW

CLIENT: ROYAL PINE HOMES	UNIT 411 HMP	ROOM: KITCHEN	DRAWN BY: SK
SITE: HAMPTON PLACE	DOOR STYLE: --	DOOR HANDLE: --	SCALE: 1/2" = 1'-0"
PHONE: --	FINISH: --	DRW HANDLE: --	DATE: REVISED APRIL 3, 2018
EMAIL: --	SPECIES: --	TOP: --	PAGE: --



Your kitchen, your taste  
80 SANTE DRIVE, VAUGHAN, ON L4K 3C4,  
T: 416.748.1811 F: 905.761.5801

COMMENTS:  
PLEASE NOTE ALL DIMENSIONS  
ARE NOT FINAL AND ARE  
SUBJECT TO CHANGE UPON  
FINAL SITE MEASURE

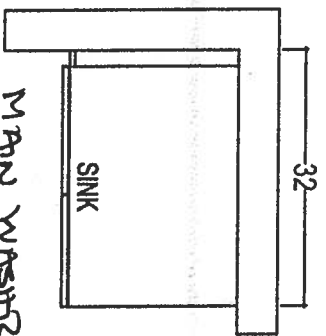

MAIN WASHROOM

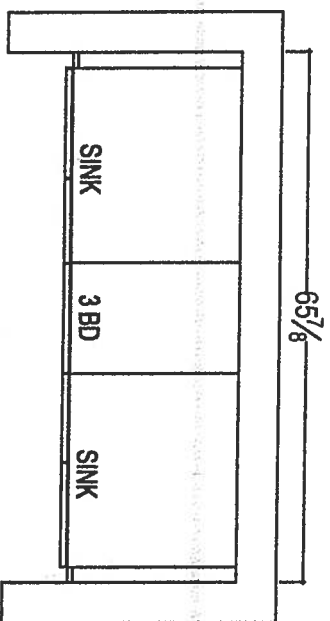

MASTER ENSUITE

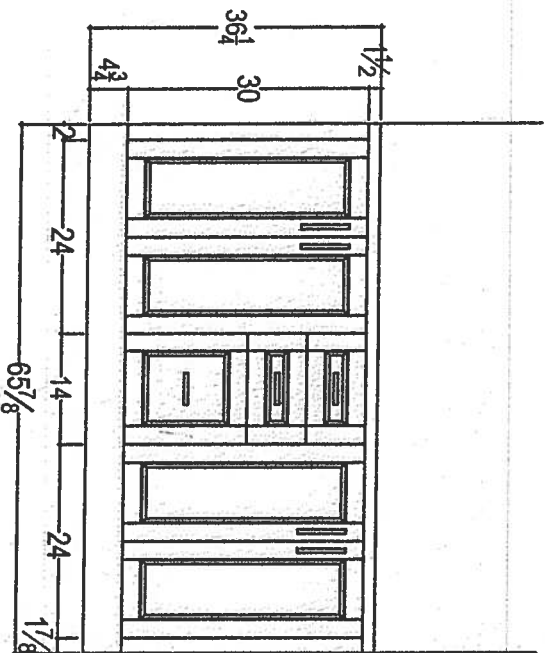
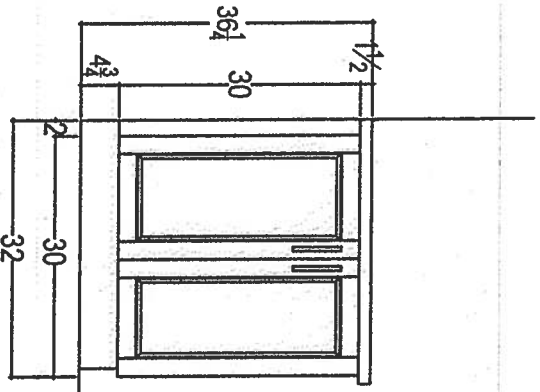

RAISED VANITIES w/ 3" SPLASHT.



Your kitchen, your taste.  
 80 SANTE DRIVE, VAUGHAN, ON L4K 3C4,  
 T: 416.746.1811 F: 905.761.5901

CLIENT: ROYAL PINE HOMES	UNIT 411 HMP	ROOM: VANITIES	DRAWN BY: SK
SITE: HAMPTON PLACE	DOOR STYLE: —	DOOR HANDLE: —	SCALE: 1/2" = 1' - 0"
PHONE: —	FINISH: —	DRW HANDLE: —	DATE: REVISED APRIL 3, 2019
EMAIL: —	SPECIES: —	TOP: —	PAGE: —

COMMENTS:  
 PLEASE NOTE ALL DIMENSIONS  
 ARE NOT FINAL AND ARE  
 SUBJECT TO CHANGE UPON  
 FINAL SITE MEASURE

KRFC302ESS

22 cu.ft. 36-Inch Width Counter Depth French Door Refrigerator  
with Interior Dispense

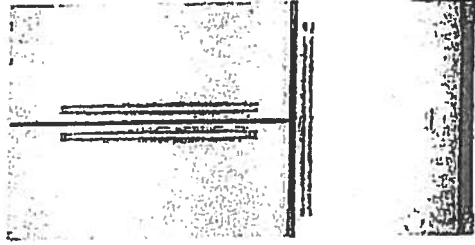

**KRFC302ESS**

**Key Features:**

- ExtendFresh™ Temperature Management System
- Interior Water Dispenser
- Professionally-Inspired Design
- Produce Preserver
- Humidity-Controlled Crispers
- FreshChill™ Temperature-Controlled Full-Width Pantry
- Pull-Out Tri-Level Freezer Drawer
- SoftGlide® System
- LED Lighting
- Star-K Certified
- Automatic Ice Maker
- Max Cool

INSIDE ADVANTAGE™



<http://www.insideadvantage.com>

**Product Dimensions:**

Height: 72  
Width: 35 3/4  
Depth: 30 1/4

**Electrical Requirements:**

15 Amps.

**Available In:**

- Stainless Steel
- Black
- White

Hampton

Upgrade  
Package 2

NEW! 2015  
AMERICA

Because Whirlpool Corporation policy includes a continuous commitment to improve our products, we reserve the right to change materials and specifications without notice. We also reserve the right to discontinue or transition products without notice.  
© 2015 Whirlpool Corporation. All Rights Reserved. All other trademarks are owned by their respective companies.  
Created On: Wednesday, April 22, 2015 15:51:04

# Hampton

WEE745H0FS

# Upgrade Package 1

# Whirlpool

6.4 Cu. Ft. Slide-In Electric Range with True Convection

<http://www.whirlpool.com>

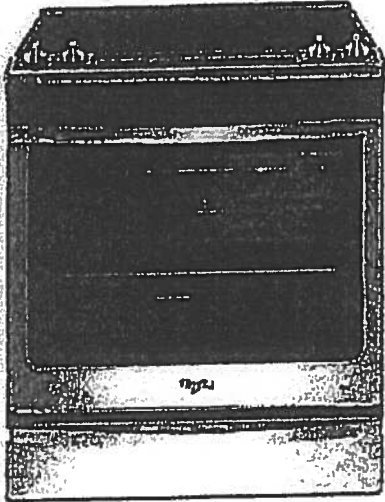

#### Key Features:

- Frozen Bake™ Technology
- True Convection Cooking
- FlexHeat™ Triple Radiant Element
- Convection Conversion
- AquaLift® Self-Cleaning Technology
- Temperature Sensor
- Rapid Preheat
- 6.4 Cu. Ft. Capacity
- Easy-Wipe Ceramic Glass Cooktop
- Large Oven Window
- Max Capacity Rack
- Hidden Bake Element

#### Product Dimensions:

Height: 36

Width: 29 7/8

#### Additional Information:

[Use And Care Guide](#)

[Dimension Guide](#)

[Installation Guide](#)

[Warranty Certificate](#)

INVESTED  
IN  
AMERICA



©Registered trademark/™ Trademark of Whirlpool, U.S.A. © 2016 Whirlpool Corporation. All Rights Reserved.  
All other trademarks are owned by their respective companies.  
Because Whirlpool Corporation policy includes a continuous commitment to improve our products, we reserve the right to change materials and specifications without notice. We also reserve the right to discontinue or transition products without notice.  
Manufacturer's Suggested Retail Price (MSRP) and Minimum Advertised Price (MAP) provided for reference purposes only. Dealer alone determines advertised and retail prices.  
Created On: Friday, January 27, 2017 10:48:47



Our website uses cookies and similar tools to improve its performance and enhance your user experience. By continuing to use this website without changing your settings you consent to their use. To find out more about the cookies we use or how to change your settings, please see our cookies policy. [OK](#) [Learn more.](#)

FRANÇAIS

Panasonic

# 225 + HST

Consumer

Business

eStore

Support

About Us

Search

Q

Countertop NN-ST765S

Price † \$ 329.99

SHOP NOW

Microwave Ovens > Countertop

NN-ST765S

### Evolved Genius® Microwave with Cyclonic Inverter Technology

- 1,200 W High Cooking Power
- Genius Sensor Cooking with 14 Categories
- 10-level Power Settings
- 3-multi-stage Cooking
- Sensor Reheat
- Cyclonic Inverter Technology
- Full LED Lighting System



Overview

Features

Specs

Accessories

Where to Buy

Support

### New Cyclonic Inverter Technology

PREPARATION

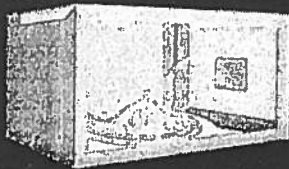

CYCLONIC INVERTER

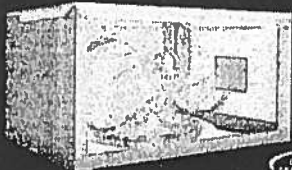

CYCLONIC INVERTER

Meat



Fish

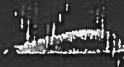

Chicken



Milk



## NN-ST765S Countertop - Panasonic Canada

3

**1.6 cu. ft.**

Oven capacity

**1200 Watt**

Cooking power

**304 x 555 x 493 mm**

Exterior dimensions (H x W x D)

SEE ALL SPECS

**NN-TK722S**

27" Trim kit for NN-ST765S

**NN-TK732S**

30" Trim kit for NN-ST765S

**NN-TK714SS**

24" Trim kit for NN-ST765S

SPECIFICATIONS		Popcorn Button	Yes
		Quick Minute	Yes
		Cavity Dimensions (W x D x H)	Approx. 418 x 470 x 228 mm 15.7 x 18.5 x 8.3 inch
		Unit Dimensions (W x D x H)	555 x 493 x 304 mm 21.9 x 19.4 x 12 inch
		Carton Dimensions (W x D x H)	627 x 540 x 360 mm
ACCESSORIES	TRIM KITS	27" Model Number	NN-TK722S
		30" Model Number	NN-TK732S
		Accessory	Glass Tray

Copyright ©Panasonic Canada Inc.

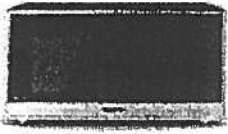

Microwave Ovens    Countertop  
**Countertop NN-ST765S**

MODEL & SIZE	Model Number	NN-ST765S
	Type	Family-size
	Installation	Countertop or built-in
	Oven Capacity	1.6 cu. ft.
	Cooking Power	1200W
	Turntable Diameter	380mm
PANASONIC TECHNOLOGY	Panasonic Inverter	Cyclonic Inverter
	Genius Sensor	Genius®
DESIGN	Color	Stainless Steel
	Control Panel	Touch pad
	Display Panel	New 4 Digit + Icon LCD / Green
STYLE	Door Window	Clear Black
	Door Release	Push Open
	Oven Interior	Paint White
PERFORMANCE	Multi-stage Cooking	3 stage
PROGRAMMABLE FEATURES	Sensor Cook	Yes
	Sensor Reheat	Yes
	Auto Cook/Reheat	Yes
	More / Less Control	Yes
	Inverter Turbo Defrost	Yes
	Keep Warm Button	Yes

NNST7055-

Trim Kit  
NNTK714SS \$189

- 2. Installation Diagram
- 2. Schéma d'installation
- 2. Diagrama de instalación

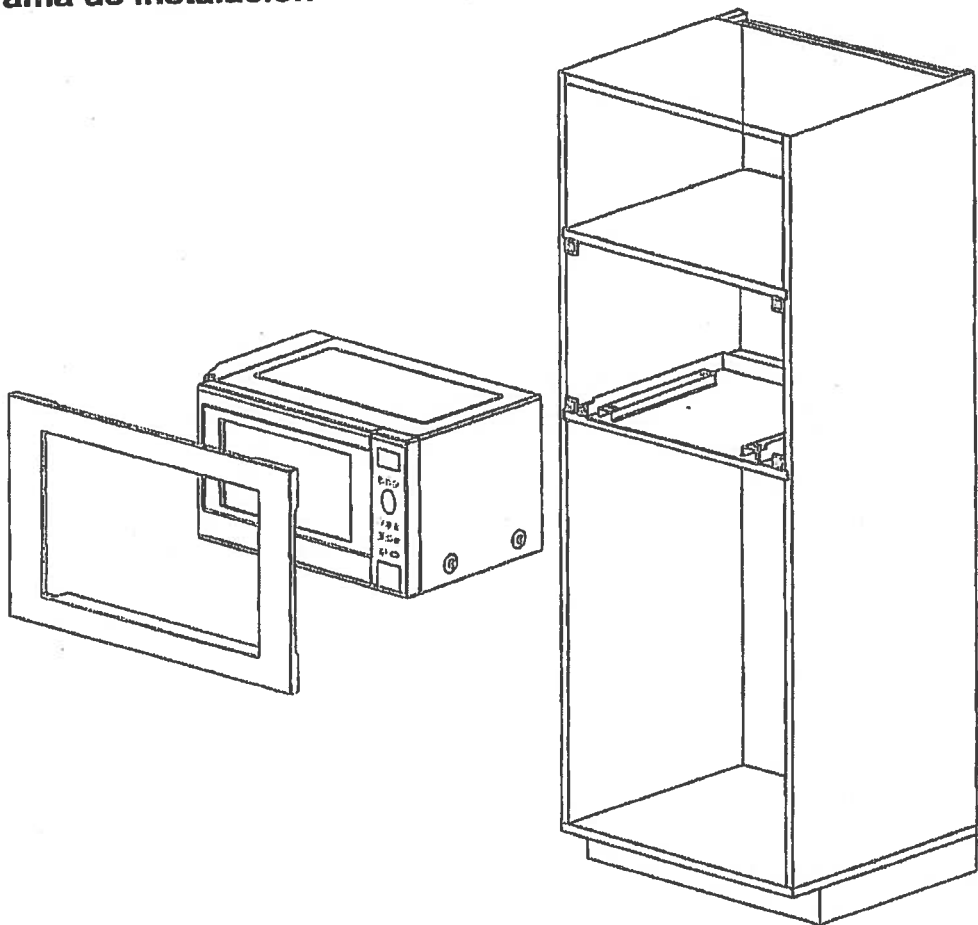

Trim Kit Dimensions	
Width	596 mm (23 1/2")
Height	410 mm (16 1/8")
Depth (Thickness)	20 mm (3/4")

Dimensions du nécessaire d'encastrement	
Largeur	596 mm (23 1/2 po)
Hauteur	410 mm (16 1/8 po)
Profondeur (épaisseur)	20 mm (3/4 po)

Dimensiones del juego de acabados	
Ancho	23 1/2" (596 mm)
Altura	16 1/8" (410 mm)
Profundidad (grosor)	3/4" (20 mm)

3. Cabinet Diagram and Dimensions  
 3. Schéma de l'armoire et dimensions  
 3. Dimensiones y diagrama del gabinete

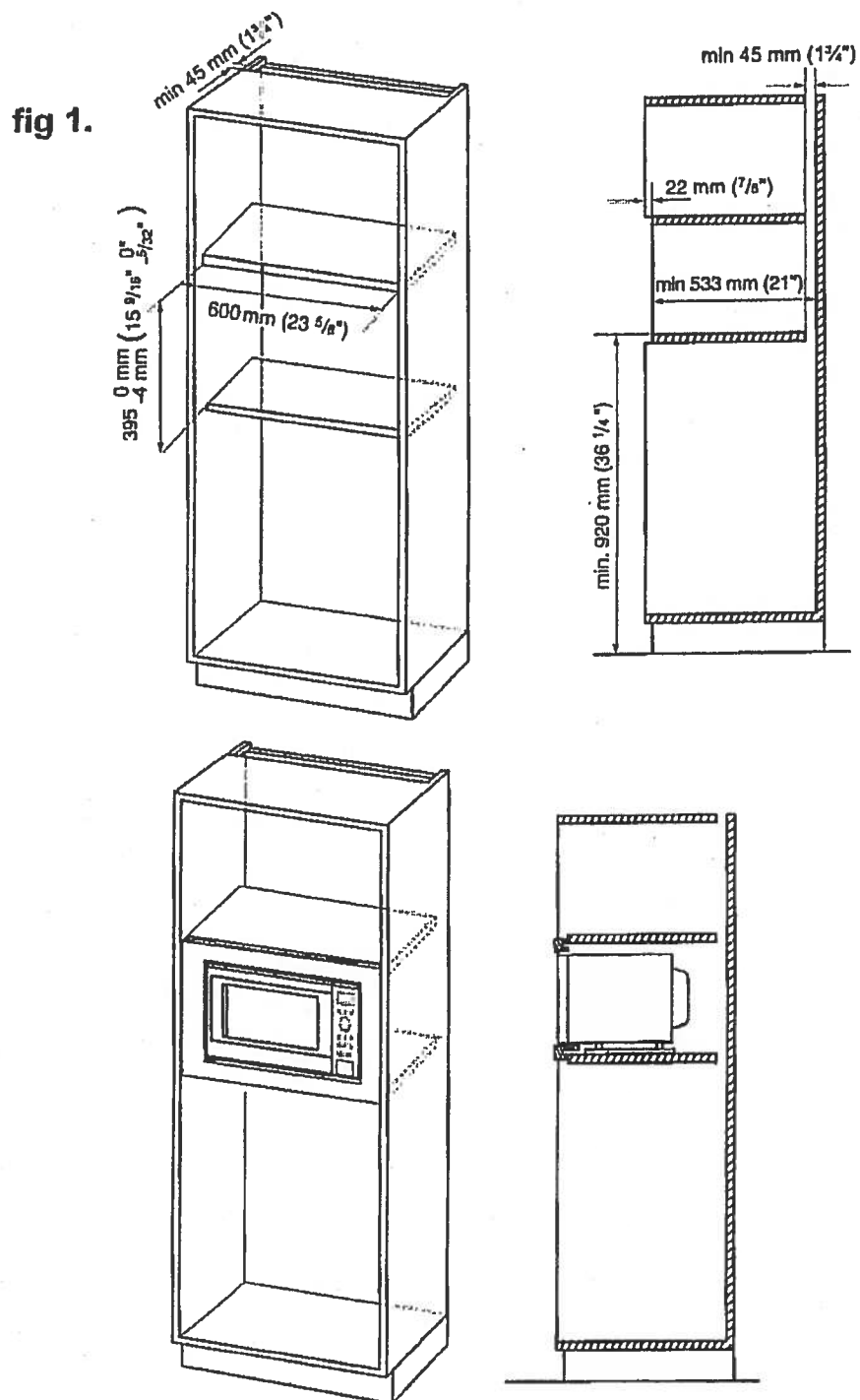

# Hampton Upgrade Package 1

WDTA50SAHZ

**Whirlpool®**

Contemporary Design. Stainless Steel Tub Dishwasher with TotalCoverage Spray Arm

<http://www.whirlpool.com>

**Key Features:**

- Sensor Cycle
- TotalCoverage Spray Arm
- 1-Hour Wash Cycle
- Tap Touch Controls

**Product Dimensions:**

Height: 34 1/2  
Width: 23 7/8  
Depth: 24 1/2

**Additional Information:**

[Use And Care](#)  
[Dimension Guide](#)  
[Installation Guide](#)  
[Energy Guide](#)  
[Warranty](#)

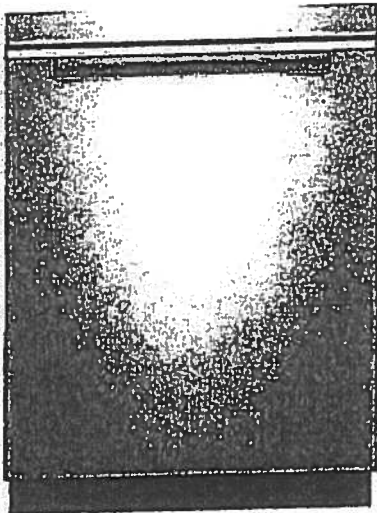

**Available in:**

● Black

Fingerprint Resistant Sunset Bronze

Fingerprint Resistant Black Stainless

○ White

Fingerprint Resistant Stainless Steel

INVESTED  
IN  
AMERICA



®Registered trademark/™ Trademark of Whirlpool, U.S.A. © 2016 Whirlpool Corporation. All Rights Reserved. All other trademarks are owned by their respective companies.

Because Whirlpool Corporation policy includes a continuous commitment to improve our products, we reserve the right to change materials and specifications without notice. We also reserve the right to discontinue or introduce products without notice.

Manufacturer's Suggested Retail Price (MSRP) and Minimum Advertised Price (MAP) provided for reference purposes only. Dealer alone determines advertised and retail prices.

# Hampton Upgrade Package I

WFW75HEFW



<http://www.whirlpool.com>

5 cu. ft. Front Load Washer with Precision Dispense

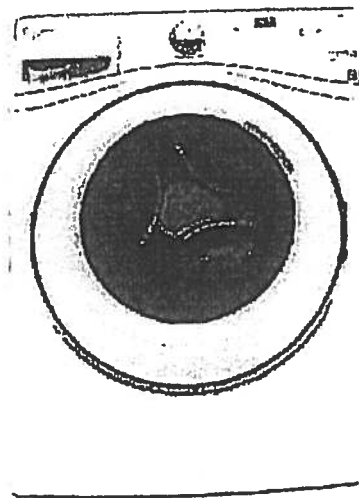

#### Key Features:

- Precision Dispense
- Adaptive Wash Technology
- Smooth Wave Stainless Steel Wash Basket
- 4.5 cu. ft. Capacity
- ENERGY STAR® Qualified

#### Product Dimensions:

Height: 39 3/4

Width: 27

Depth: 33 5/16

#### Electrical Requirements:

15 or 20. 120 V.

#### Additional Information:

[Use And Care Guide](#)

[Dimension Guide](#)

[Installation Guide](#)

[Energy Guide](#)

[Warranty Certificate](#)

INVESTED  
IN  
AMERICA



©Registered trademark/TM Trademark of Whirlpool, U.S.A. ©2013 Whirlpool Corporation. All Rights Reserved.  
All other trademarks are owned by their respective companies.  
Because Whirlpool Corporation policy includes a continuous commitment to improve our products, we reserve the right to change materials and specifications without notice. We also reserve the right to discontinue or discontinue products without notice.  
Manufacturer's Suggested Retail Price (MSRP) and Minimum Advertised Price (MAP) provided for reference purposes only. Dealer alone determines advertised and retail prices.  
Created On: Wednesday, March 23, 2016 11:51:00



# Hampton Upgrade Package I

YWED75HEFW

**Whirlpool®**

7.5 cu. ft. Duet® High Efficiency Front Load Electric Dryer with ENERGY STAR®

<http://www.whirlpool.com>

MSRP: \$0.00

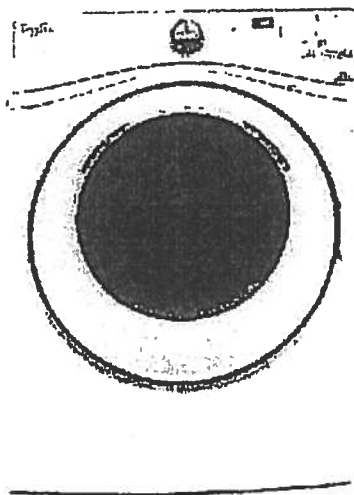

#### Key Features:

- Advanced Moisture Sensing System
- Quad Baffles
- Tap Touch Controls with Memory
- EcoBoost™ Option
- Wrinkle Shield™ Plus Option
- Undercounter Installation
- 7.4 Cu. Ft. Capacity
- ENERGY STAR® Qualified

#### Product Dimensions:

Height: 39  
Width: 27  
Depth: 31

#### Additional Information:

[Use And Care](#)  
[Installation Guide](#)  
[Warranty](#)

Available in:

White

INVESTED  
IN  
AMERICA



©Registered trademark/™ Trademark of Whirlpool, U.S.A. © 2016 Whirlpool Corporation. All Rights Reserved. All other trademarks are owned by their respective companies.

Because Whirlpool Corporation policy includes a continuous commitment to improve our products, we reserve the right to change materials and specifications without notice. We also reserve the right to discontinue or transition products without notice.

Manufacturer's Suggested Retail Price (MSRP) and Minimum Advertised Price (MAP) provided for reference purposes only. Dealer alone determines advertised and retail prices.

U.S.A. (EN (/en\_us/)) - Select Country (/en\_us/country/)

Catalogues (/en\_us/catalog/) Downloads (/en\_us/downloads/) Reserved area (http://portal.falmec.com/) Contacts (/en\_us/contacts/)

Search



PRODUCTS COMPANY (/EN\_US/COMPANY/) FALMEC WORLD (/EN\_US/FALMEC\_WORLD/)  
NEWS & PRESS (/EN\_US/NEWS/)

HOME (/EN\_US/) > HOODS (/EN\_US/TIPOLOGY/HOODS-1/) > POTENZA (/EN\_US/TIPOLOGY/HOODS-1/COLLECTION/POTENZA-16/) > VULCANO

← SHARE THIS PRODUCT

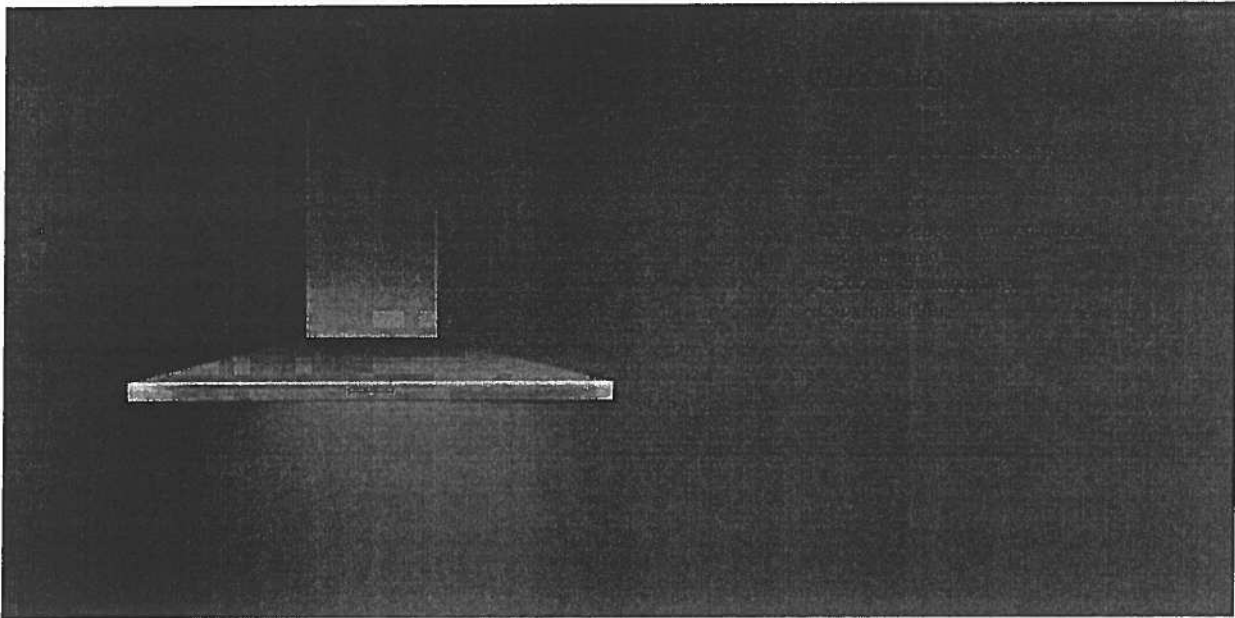

**VARIANTS**

- FPVUL30W3SS / Vulcano Wall 30" (76 cm) 280 CFM**
- FPVUX36W6SS / VulcanoXL Wall 36" (90cm) 600 CFM**
- FPVUL24W3SS / Vulcano Wall 24" (60 cm) 280 CFM**
- FPVUX30W6SS / VulcanoXL Wall 30" (76 cm) 600 CFM**

**TECHNICAL FEATURES**

**Installation type**  
Wall

**Dimensions**  
76 cm / 30 in

**Features**  
Scotch brite stainless steel (AISI 304)  
Electronic control  
Metallic grease filter, removable and washable  
Optional charcoal filter  
Labyrinth filter

**Finish**  
Scotch brite stainless steel (AISI 304)

**Motor**  
450 m<sup>3</sup>/h / 280 cfm

**Type of control**  
Electronic control

**Speed settings**

**ACCESSOIRES**

**KACL.510#1**  
Extension H700 - Wall

**KACL.512#1**  
Extension H960 - Wall

**KACL.815**  
Protective cleaning cloths for stainless steel (box 10 pcs)

**103050107**  
Square charcoal filter - Type 3

**CONSUMPTION**

**Maximum consumption**  
150 W

**Current**  
120V 60Hz

**Frequency**

**PACKAGING**

**Gross weight**  
20 Kg

**Net weight**  
15 Kg

**Volumes**  
0.30 m<sup>3</sup>

**Packaging size**  
Length: 995 mm  
Height: 595 mm  
Depth: 510 mm

**COOKIE POLICY**

We use cookies on "www.falmecnorthamerica.com". If you continue to use "www.falmecnorthamerica.com" you will be agreeing to the website General Terms and Conditions of Use, Privacy Policy and the use of cookies while using the website. To find out more about cookies and how to change your preferences please see our Cookie Policy (http://www.falmecnorthamerica.com/en\_us/cookie/).

**DOWNLOAD TECHNICAL SHEET**

Lighting  
Led 2x1,2 W - 3200 K

X

4/3/2018

Hoods From Collection Potenza Vulcano | Falmec

Minimum distance  
Electric hob: 52 cm  
Gas hob: 60 cm

Download pdf (<https://falmec-catprod1.falmec.com/technical-specifications/515/en-US>)

[View all downloads](#)

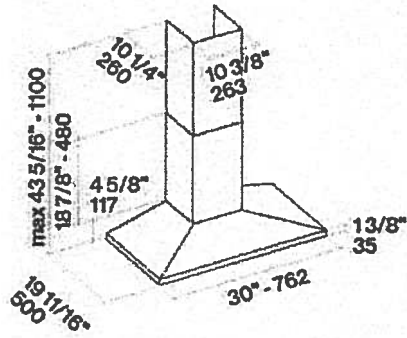

GALLERY

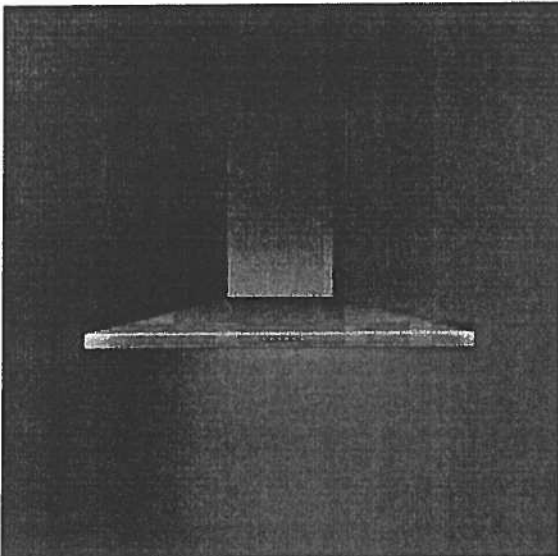

(/articms/admin/upBoxImages/3238/1492233205.jpg)

DOWNLOADS

Instruction manual  
wall  
(.pdf - 2.71Mb)  
(<https://falmec-catprod1.falmec.com/files/3738.pdf>)

Suite  
Hampton

Living Room

→ CONDUIT:

