



# Dunes

SUITE 714

ORIGINAL LAYOUT

1,822 SQ FT *plus* 375 sq. ft. of terrace area

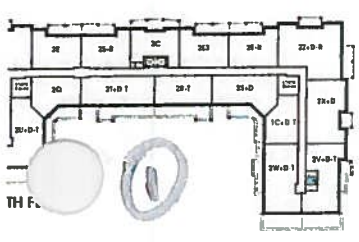
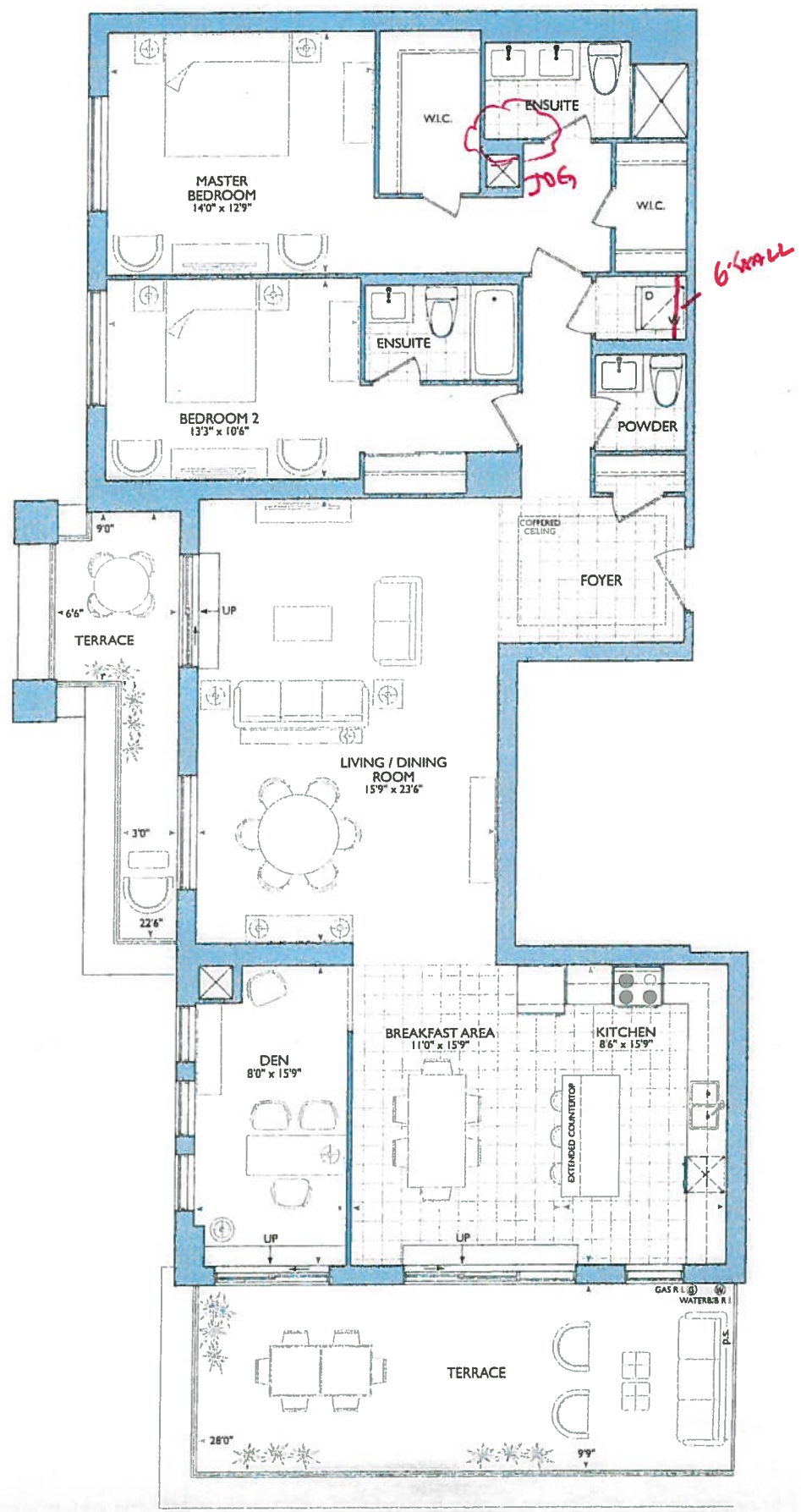



PURCHASER'S EXTRAS (PE)

Hampton Place - Braylea Investments Inc.

TEL: RES.: 905-640-6189

PURCHASERS: HAROLD R. KENNEDY and JANET C. KENNEDY

LOT NUMBER	PHASE	HOUSE TYPE	REG. PLAN #	
714	1	DUNES		
Item	QTY	Description	Addition to Purchase Price	
1		1 - KITCHEN- Refer to the Purchase & Sale Agreement- Relocate the 3 potlights from above the Peninsula of the kitchen, to the Kitchen area, as per the attached floor plan Note: As per Fonzie		
2		1 - KITCHEN- In addition to the 3 potlights that have been relocated to the kitchen, Install ONE (x1) additional potlight in the Kitchen area.  **Kitchen to have a total of FOUR (X4) potlights Note: As per Fonzie		
3		1 - POWDER ROOM / MASTER ENSUITE / ENSUITE #2- Purchasers request to install Raised Height Vanities, in the Powder Room/ Master Ensuite/ and Ensuite #2 Note: **PLEASE NOTE** Purchaser has requested to NOT have the Blum Close Anti Slam hinges & to NOT have the 1 set of Blum motion white Antaro drawer Slides in the bathroom Vanities (Powder Room/ Master Ensuite/ Ensuite #2)  Above upgrade and price apporved As per Fonzie		
4		1 - PURCHASER AWARE AND ACCEPTS THAT ANY CHANGES MADE TO UPGRADES AFTER SIGNING THIS PURCHASERS EXTRA FORM ARE SUBJECT TO A MINIMUM ADMINISTRATION FEE OF \$1,000. PLUS A 10% HOLDBACK FEE. Note:		



Sub Total

HST

Total

This is a request to price the above extras/upgrades in accordance with the following terms and conditions:

- In the event the work on the house has progressed beyond the point where the items covered by this extra cannot be installed without entailing any unusual expense, then this order is to be cancelled and any deposit paid in connection with the same is to be refunded to the Purchaser.
- The Vendor will undertake to incorporate the work covered by the sales extra in the construction of the house but will not be liable to the purchaser in any way, if for any reason the work covered by the extra is not carried out. In that event, any monies paid in connection with the same shall be returned to the Purchaser.
- It is understood and agreed that if for any reason whatsoever the transaction of Purchase and Sale is not completed, the total cost of extras ordered are not refundable to the Purchaser(s).
- Extras or changes will not be processed unless signed by the Vendor.
- These extras may not be amended without the written consent of Braylea Investments Inc..
- The Purchaser(s) and the Vendor acknowledge and agree that this form shall not be deemed to be part of the Agreement of Purchase and Sale entered into between them, nor an addendum thereto.
- No Estimates or orders will be accepted once construction has commenced.
- Prices are estimates only and guaranteed for a period of 5 days only.
- Any cancellations to this order, providing they can be cancelled, are subject to a \$500 minimum administration charge and a 10% cancellation charge for the total amount being cancelled.
- For Visa, Mastercard and Debit payments, transactions are identified on you statement as "SHERWAY CONSTRUCTION LTD", an Authorized Visa /Mastercard/Debit Merchant and authorized Royal Pine Homes company.

Payment Summary

Paid By

Amount

Detail

Total Payment:

Bonus Package From Agreement of Purchase and Sale dated June 19, 2016

Bonus Total

PE# 7,138 - March 23, 2018

Remaining Balance

☐ Decor

☐ Builder

☐ Purchaser

Printed: 11-Jul-19 at 1:40 pm

\*\*\*\*\*Enter GST number\*\*\*\*\*

## ADDITIONS

(x4) = pots in kitchen  
ON SAME SUIT  
AS PENDANT  
LIGHTS.

RELOCATE (x2)  
STD KITCHEN  
LIGHTS OVER  
ISLAND.

**LOCATION OF KITCHEN LIGHTS REFER TO QTK. DWG.**

**LEGEND:**

SECURITY PANEL

ELECTRICAL PANEL

COMMUNICATION PANEL

WATER METER

FRIDGE

DROPPED AREA

— 6" CROWN MOLDING

— 6" CROWN MOLDING

\*Delete Ceramic Bathroom Accessories Throughout All Bathrooms

- \*Delete Bathroom Mirrors Throughout All Bathrooms

0.59" stove pipe center  
0.92" sink pipe center

March 15, 2018

[illegible]

- $(x5)$  = PUCK LIGHTS
- $(x2)$  = PUG'S ISLAND
- $(x3)$  = POTS OVER ISLAND (SEE OPTIC LAYOUT)

RECEIVED  
FEB 1 2018

**SUITE 714 - DUNES**

■ HAMPTON PLACE ■ 25 Baker Hill Blvd -- Stauffville, ON ■ Mar 15, 2018

REVISED July 16 / 19

\* INSTALL 3" SPLASH

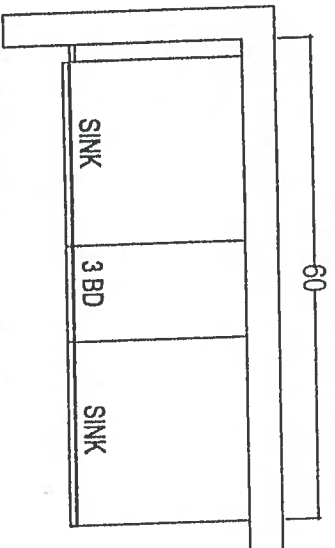

MASTER ENSUITE

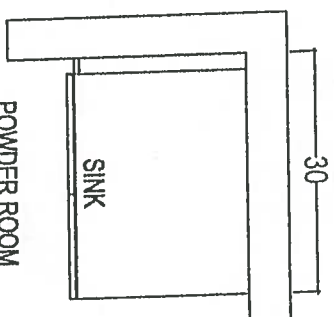

POWDER ROOM

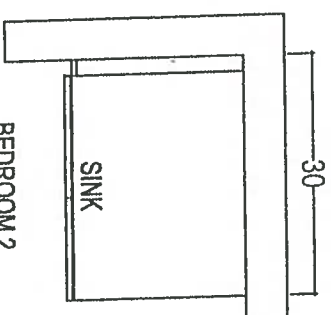

BEDROOM 2

\* RAISED HEIGHT \*

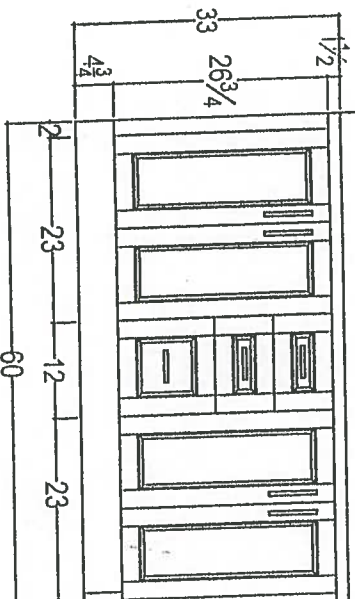

\* RAISED HEIGHT \*

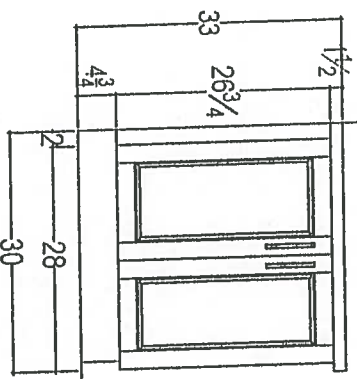

\* RAISED HEIGHT \*

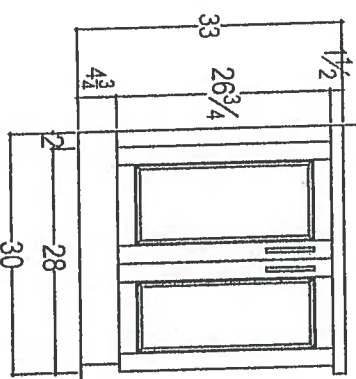

CLIENT: ROYAL PINE HOMES

JOB NAME: UNIT 714 HMP

ROOM: VANITIES

DRAWN BY: SK

COMMENTS:

SITE: HAMPTON PLACE

DOOR STYLE: —

DOOR HANDLE: —

SCALE: 1/2" = 1'-0"

PLEASE NOTE ALL DIMENSIONS ARE NOT FINAL AND ARE SUBJECT TO CHANGE UPON FINAL SITE MEASURE

PHONE: —

FINISH: —

DRW HANDLE: —

DATE: APRIL 28, 2018

EMAIL: —

SPECIES: —

TOP: —

PAGE: —



your kitchen. your taste.  
80 SANTE DRIVE, VAUGHAN, ON L4K 3C4,  
T: 416.746.1811 F: 905.761.5801



CONSTRUCTION SUMMARY

Hampton Place

PURCHASERS: HAROLD R. KENNEDY and JANET C. KENNEDY

TEL: RES.: 905-640-6189

LOT NUMBER	PHASE	HOUSE TYPE	CLOSING DATE
714	1	DUNES	20-Nov-18

Offer	PURCHASER TO RECEIVE \$10,000(INCLUDES APPLICABLE TAXES) WORTH OF UPGRADES AT THE DECOR CENTER AT TIME OF COLOUR CHART.
Worksheet	Note:

Offer	VENDOR AGREES TO SUPPLY AND INSTALL SMOOTH CEILINGS, AS PER PLAN, EXTENDED UPPER CABINETRY IN KITCHEN AS PER PLAN AND AS PER VENDORS SPECIFICATIONS, AND EXTENDED INTERIOR DOORS AS PER PLAN AND AS PER VENDORS SPECIFICATIONS.
Worksheet	Note:

Offer	INSTALL LAMINATE FLOORING IN MAIN FOYER, FRONT CLOSET, BREAKFAST AREA AND KITCHEN IN LIEU OF TILES AS PER SKETCH , AS PER VENDORS SAMPLES
Worksheet	Note:

Offer	VENDOR TO INSTALL 12 X 24 OR 20 X 20 PORCELAIN FLOOR TILES IN ALL BATHROOMS
Worksheet	Note:

Offer	PURCHASER TO RECEIVE AN ADDITIONAL \$1000 (INCLUDES APPLICABLE TAXES) WORTH OF UPGRADE AT THE DECOR CENTER AT TIME OF COLOR CHART
Upgrade	Note:

Offer	INSTALL LAMINATE FLOORING IN MAIN FOYER, FRONT CLOSET, BREAKFAST AREA AND KITCHEN IN LIEU OF TILES AS PER SKETCH , AS PER VENDORS SAMPLES
Worksheet	Note:

Offer	VENDOR AGREES TO SUPPLY AND INSTALL SMOOTH CEILINGS, AS PER PLAN, EXTENDED UPPER CABINETRY IN KITCHEN AS PER PLAN AND AS PER VENDORS SPECIFICATIONS, AND EXTENDED INTERIOR DOORS AS PER PLAN AND AS PER VENDORS SPECIFICATIONS.
Worksheet	Note:

Offer	WATER LINE TO FRIDGE
Upgrade	Note:

Offer	ADDITIONAL CABLE OUTLET IN DEN AS PER SKETCH
Upgrade	Note:

Offer	RAINHEAD FROM CEILING IN MASTER ENSUITE SHOWER, FROM VENDORS STANDARD SAMPLES
Upgrade	Note:

Offer	3 POT LIGHTS, IF POSSIBLE, ABOVE ISLAND , ONE ON EITHER END AND THE THIRD CENTERED IN ISLAND AS PER SKETCH
Upgrade	Note:

Offer	SWITCH TO NIGHT TABLE OUTLET IN MASTER BEDROOM , LOCATION AS PER SKETCH
Upgrade	Note:

Offer	MOVE WALL OF DEN ONE FOOT OVER INTO THE KITCHEN. EXTEND WALL BETWEEN LIVING/DINING ROOM AND DEN IN ORDER TO INSTALL TRIM FOR FUTURE 32 INCH FRENCH DOOR TO BE PURCHASED AT THE DECOR CENTER. SEE ATTACHED PLAN.
Upgrade	Note:



SITE COPY

CONSTRUCTION SUMMARY

Hampton Place

PURCHASERS: HAROLD R. KENNEDY and JANET C. KENNEDY

TEL: RES.: 905-640-6189

LOT NUMBER	PHASE	HOUSE TYPE	CLOSING DATE
714	1	DUNES	20-Nov-18

Date Added: 23-Mar-18      Invoice Number: 7138

1 - DEN - INTERIOR DOOR - Extended Height French Door with Clear Bevelled Glass and Wood Bar Mllions to be installed at den (Inlcudes Paint) Sketch) : Accommodations to Install French Door at Den was Included in APAS
1 - LAUNDRY ROOM - 1ST UPGRADE - CERAMIC TILES - 13x13 RUSTIC GREY - To be installed throughout laundry room floor (See Sketch) Note:
1 - KITCHEN & BATHROOMS - SEE QUALITY TOPS & KITCHENS FOR ALL KITCHEN & BATHROOMS UPGRADES / LAYOUTS (See Attached QTK Paperwork) Note:
1 - KITCHEN - Install Standard Stone Countertop - ASPEN TRIBECA - To be installed throughout kitchen, where applicable (does not include stone countertop) (See Sketch) Note:
1 - DISCLAIMER - STONE COUNTERTOP; KITCHEN - Stone slabs vary in size & all seams are visible & the fabricator reserves the right to position the seams as necessary. Note:
1 - KITCHEN - Kitchen Sink - Install Standard Undermount Sink - BLANCO Horizon Plus U2 Undermount Sink (8") - Model # 401234 Note:
1 - KITCHEN - Kitchen Faucet - Install Standard Faucet - DELTA Chrome Pull-Out Kitchen Faucet (Single Hole) - Model # 469LF - Chrome :
1 - APPLIANCE PACKAGE - Install Upgrade Appliance Package - UPGRADE PACKAGE #2 - To be installed throughout suite, where applicable (See Sketch) Note:
1 - ENSUITE #2 - Install Standard Granite Countertop - SERENATA - To be installed at ensuite #2 vanity, where applicable (Includes 3" Splash) (See Sketch) Note:
1 - CLARIFICATION; ALL BATHROOMS - Install Standard 3" Splash throughout all bathroom vanity countertops, where applicable. To Include; Powder Room, Master Ensuite and Ensuite #2 (See Sketch) Note:
1 - DISCLAIMER - GRANITE COUNTERTOP; ENSUITE #2 - Due to the many variables that can affect the pattern, colour and/or design and "pitting" of natural products, granite installed will not be identical to the samples displayed Note: Every effort is made to provide granite countertops as close as possible but the vendor is not responsible for results which differ from the sample displayed. All countertop surfaces may have seams, and product pattern and shade can change in areas containing seams.
1 - DISLCAIMER - STONE COUNTERTOP; BATHROOMS - Stone slabs vary in size & all seams are visible & the fabricator reserves the right to position the seams as necessary. :
1 - CLARIFICATION; CLARIFICATION - REFER TO APAS; MASTER ENSUITE - Install Rain Shower Head from Ceiling at Master Ensuite Shower Stall - DELTA - Shower Trim and Hansgrohe Slide Bar with Handheld and Ceiling Mount Showerhead Note: Model # R10000 / T13020-CDN/27454002 / 277440 / RP52382 / RP46870 / RP6025 / R11000 / T11800 - Chrome (See Sketch)
1 - CLARIFICATION; ALL BATHROOMS - Install Standard Plumbing Fixtures throughout all bathrooms, where applicable. To Include; Powder Room, Master Ensuite and Ensuite #2 (See Sketch) Note:



SITE COPY

CONSTRUCTION SUMMARY

Hampton Place

PURCHASERS: HAROLD R. KENNEDY and JANET C. KENNEDY

TEL: RES.: 905-640-6189

LOT NUMBER	PHASE	HOUSE TYPE	CLOSING DATE
714	1	DUNES	20-Nov-18

Date Added: 23-Mar-18      Invoice Number: 7138

1 - CLARIFICATION;  
MASTER ENSUITE - Purchaser accepts & acknowledges the standard glass at master ensuite shower stall will NOT touch the ceiling and will receive a standard Chrome Header. (See Sketch)  
Note:

1 - CLARIFICATION;  
ALL BATHROOMS - DELETE Do Not Install / Supply / Credit Purchaser for builders standard ceramic bathroom accessories (toilet paper, towel bar & soap dish) throughout all bathrooms where applicable.  
Note: To Include; Powder Room, Master Ensuite and Ensuite #2 (See Sketch)

1 - CLARIFICATION;  
ALL BATHROOMS - DELETE Do Not Install / Supply / Credit Purchaser for builders' standard Bathroom Mirrors, throughout all bathrooms, where applicable. To Include; Powder Room, Master Ensuite & Ensuite # 2. (See Sketch)  
Note:

1 - BONUS PACKAGE - PURCHASER HAS APPLIED \$11,000.00 (Includes Taxes) WORTH OF UPGRADE PROMOTIONAL PACKAGE TOWARDS THE PURCHASE OF UPGRADES COMPLETED AT THE DECOR CENTRE.  
Note:

1 - PURCHASER HAS ATTENDED A COLOR APPOINTMENT AT THE DECOR CENTRE AND HAS DECLINED ANY ADDITIONAL UPGRADES. Purchaser accepts and acknowledges that there will be no further changes/additions/deletions to be made upon signing on March 23,2018  
Note:

1 - PURCHASER AWARE AND ACCEPTS THAT ANY CHANGES MADE TO UPGRADES AFTER SIGNING THIS PURCHASERS EXTRA FORM ARE SUBJECT TO A MINIMUM ADMINISTRATION FEE OF \$1,000 PLUS A 10% HOLDBACK FEE.  
Note:

This Document is Extremely Time Sensitive - Printed 7 May 18 at 16:14



REVISED. March 26, 2019

\* INTERIOR COLOUR SCHEME \*

Purchasers

HAROLD R. KENNEDY & JANET C. KENNEDY

Decor Consultant

Melissa Di Marino

Model Type

DUNES

Telephone Res. / Bus

(905) 640-6189 /

Project

Hampton Place

Closing Date

20/11/2018

Unit

714

Page 1 of 3

Flooring

Description

20x20 CALACATTA GRIS (STRAIGHT) (STD)

N/A

7x24 H-Store Medium Grey (Straight)

20x20 PULPIS GRIS (STRAIGHT) (STD)

7 1/2" Torley's Forest - Okanogan 9742P (STD)

7 1/2" Torley's Forest - Okanogan 9742P (STD)

15x15 Hells Silver

7 1/2" Torley's Forest - Okanogan 9742P (STD)

7 1/2" Torley's Forest - Okanogan 9742P (STD)

7 1/2" Torley's Forest - Okanogan 9742P (STD)

7 1/2" Torley's Forest - Okanogan 9742P (STD)

7 1/2" Torley's Forest - Okanogan 9742P (STD)

7 1/2" Torley's Forest - Okanogan 9742P (STD)

7 1/2" Torley's Forest - Okanogan 9742P (STD)

N/A

Wall Tile

Main

8x10 NATURALE GRIGIO (STD)

N/A

8x10 NATURALE GRIGIO (STD)

N/A

12x12 Twilight Mocha Glass Mosaics (STD)

N/A

N/A

N/A

N/A

Accent/Insert

NONE

N/A

NONE

N/A

NONE

N/A

N/A

N/A

Pattern

NONE

N/A

NONE

N/A

NONE

N/A

N/A

N/A

Notes

DEN - Extended Height French Door with Clear Bevelled Glass and Wood Mullion Bars.

Page 1 of 3

Consultant:

Melissa Di Marino

Purchaser:

HAROLD R. KENNEDY

Purchaser:

JANET C. KENNEDY

Vendor:

Hampton Place



\* INTERIOR CONSTRUCTION SCHEME \*

Purchasers		Decor Consultant		Model Type		Telephone Res. / Bus		Project		Closing Date		Unit	
HAROLD R. KENNEDY & JANET C. KENNEDY		Melissa Di Marino		DUNES		(905) 640-6189 /		Hampton Place		20/11/2018		714	

CABINETS, VANITIES AND COUNTERTOPS

Style	Countertop	Counter Edge	Handle / Knob
Ensuite #2 CATEGORY 1 - FIBERBOARD - WHITE QT 1203 (STD)	<input checked="" type="checkbox"/> SERENATA GRANITE (STD)	"A" EDGE (STD)	3487-128
MASTER ENSUITE CATEGORY 2 - MAPLE - SMOKEHOUSE QT 2503 (STD)	<input checked="" type="checkbox"/> ASPEN TERRA WHITE (STD)	"A" EDGE (STD)	3487-128
POWDER ROOM CATEGORY 2 - MAPLE - PISTACHIO QT 2503 (STD)	<input checked="" type="checkbox"/> ASPEN TERRA WHITE (STD)	"A" EDGE (STD)	3487-128
KITCHEN / DINETTE **SEE QUALITY TOPS & KITCHENS**	<input checked="" type="checkbox"/> ASPEN TRIBECA (STD)	"A" EDGE (STD)	3487-128
LAUNDRY ROOM	N/A	N/A	N/A

APPLIANCE PACKAGE

Upgrade #2 Package #2

Std 3 1/2 in Opening

PLUMBING FIXTURES

KITCHEN	<input checked="" type="checkbox"/> STANDARD
Sink Model	<input checked="" type="checkbox"/> STANDARD
Sink Faucet	<input checked="" type="checkbox"/> STANDARD
TOILETS	<input checked="" type="checkbox"/> STANDARD
Master Ensuite	<input checked="" type="checkbox"/> STANDARD
Ensuite #2	<input checked="" type="checkbox"/> STANDARD
Powder Room	<input checked="" type="checkbox"/> STANDARD
VANITY FAUCETS	<input checked="" type="checkbox"/> STANDARD
Master Ensuite	<input checked="" type="checkbox"/> STANDARD
Ensuite #2	<input checked="" type="checkbox"/> STANDARD
Powder Room	<input checked="" type="checkbox"/> STANDARD
VANITY SINKS	<input checked="" type="checkbox"/> STANDARD
Master Ensuite	<input checked="" type="checkbox"/> STANDARD
Ensuite #2	<input checked="" type="checkbox"/> STANDARD
Powder Room	<input checked="" type="checkbox"/> STANDARD
SHOWER STALL / TUBS	<input checked="" type="checkbox"/> STANDARD
Master Ensuite Shower Stall	<input checked="" type="checkbox"/> STANDARD
Master Ensuite Tub	N/A
Ensuite #2 Tub	<input checked="" type="checkbox"/> STANDARD

Trim

Baseboard & Casing ☒ STANDARD

Interior Doors ☒ STANDARD - CARRARA, SMOOTH

Levers ☒ STANDARD

Door Height ☒ STANDARD

Cornice Moulding / Medallion

Foyer ☒ STANDARD - #CTR-611

Living Room ☒ STANDARD - #CTR-611

Dining Room ☒ STANDARD - #CTR-611

Den ☒ NONE

Master Bedroom ☒ NONE

Bedroom 2 ☒ NONE

Bedroom 3 ☒ N/A

Fireplace

Fireplace ☒ N/A

Location Flooring ☒ N/A

Style ☒ N/A

Finish ☒ N/A

Marble ☒ N/A

Hearth ☒ N/A

Paint Throughout

Walls ☒ STANDARD - BIRCH WHITE

Trim ☒ STANDARD - WHITE

MISC. INSTALLATIONS

Ceramic Accessories (installed by Vendor) ☒ Yes ☒ No

Bathroom Mirrors (installed by Vendor) ☒ Yes ☒ No

Wire Shelving - Closet (installed by Vendor) ☒ Yes ☒ No

Decor Consultant:

Purchaser:

Purchaser:

Hampton Place

Printed Mar 15, 2018 2:56 pm





**COMMENTS:**

**PLEASE NOTE ALL DIMENSIONS  
ARE NOT FINAL AND ARE  
SUBJECT TO CHANGE UPON  
FINAL SITE MEASURE**

5

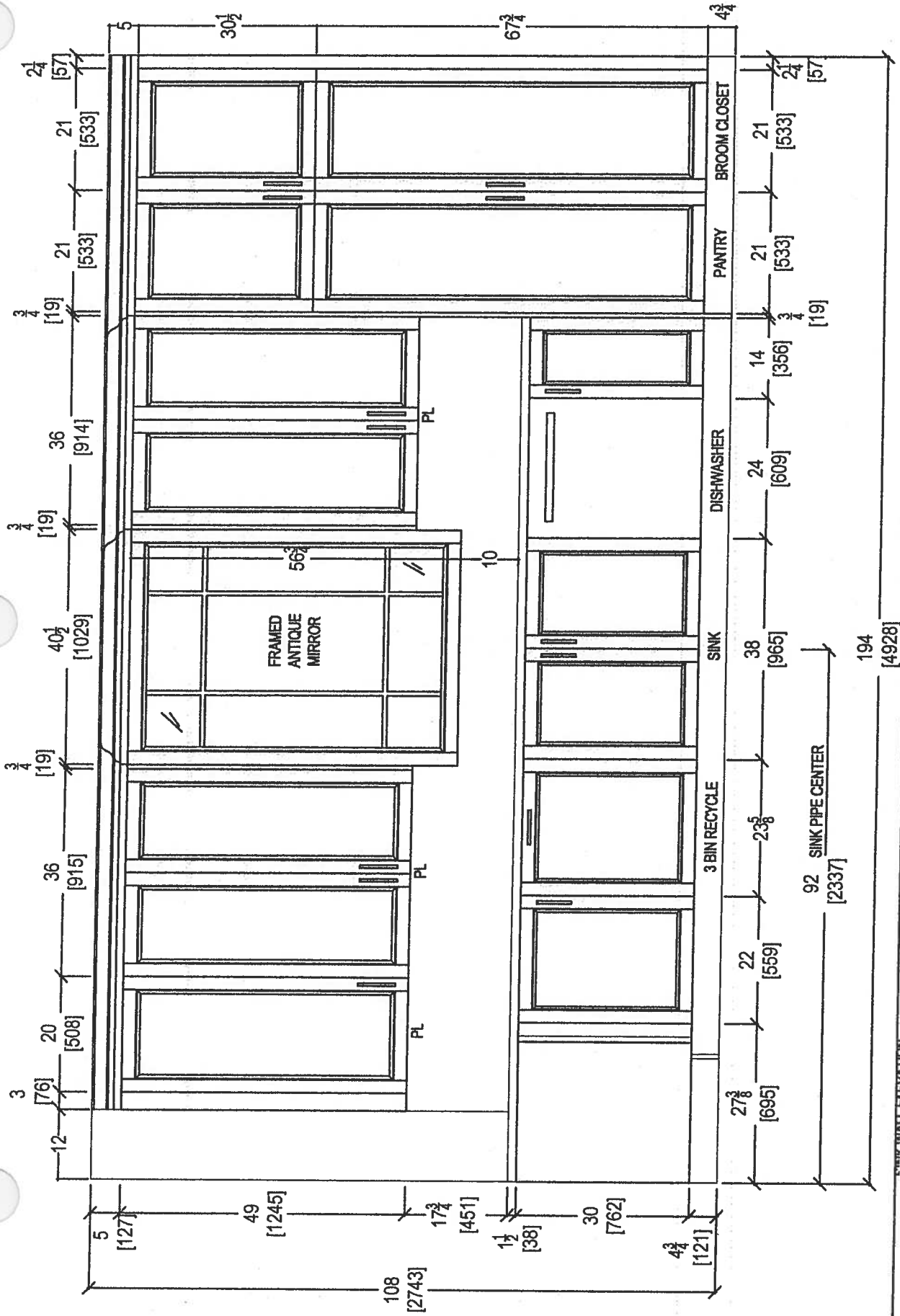



 <p>your kitchen, your taste. 80 SANTE DRIVE, VAUGHAN, ON L4K 3C4, T: 416.746.1811 F: 905.761.5901</p>		<p>CLIENT: ROYAL PINE HOMES</p> <p>SITE: HAMPTON PLACE</p> <p>PHONE: —</p> <p>EMAIL: —</p>		<p>JOB NAME: UNIT 714 HMP</p> <p>DOOR STYLE: —</p> <p>FINISH: —</p> <p>SPECIES: —</p>		<p>ROOM: KITCHEN</p> <p>DOOR HANDLE: —</p> <p>DRW HANDLE: —</p> <p>TOP: —</p>		<p>DRAWN BY: SK</p> <p>SCALE: 1/2" = 1' - 0"</p> <p>DATE: APRIL 28, 2018</p> <p>PAGE: —</p>		<p>COMMENTS:</p> <p>PLEASE NOTE ALL DIMENSIONS ARE NOT FINAL AND ARE SUBJECT TO CHANGE UPON FINAL SITE MEASURE</p>	
---	--	--	--	---	--	---	--	---	--	--	--

9

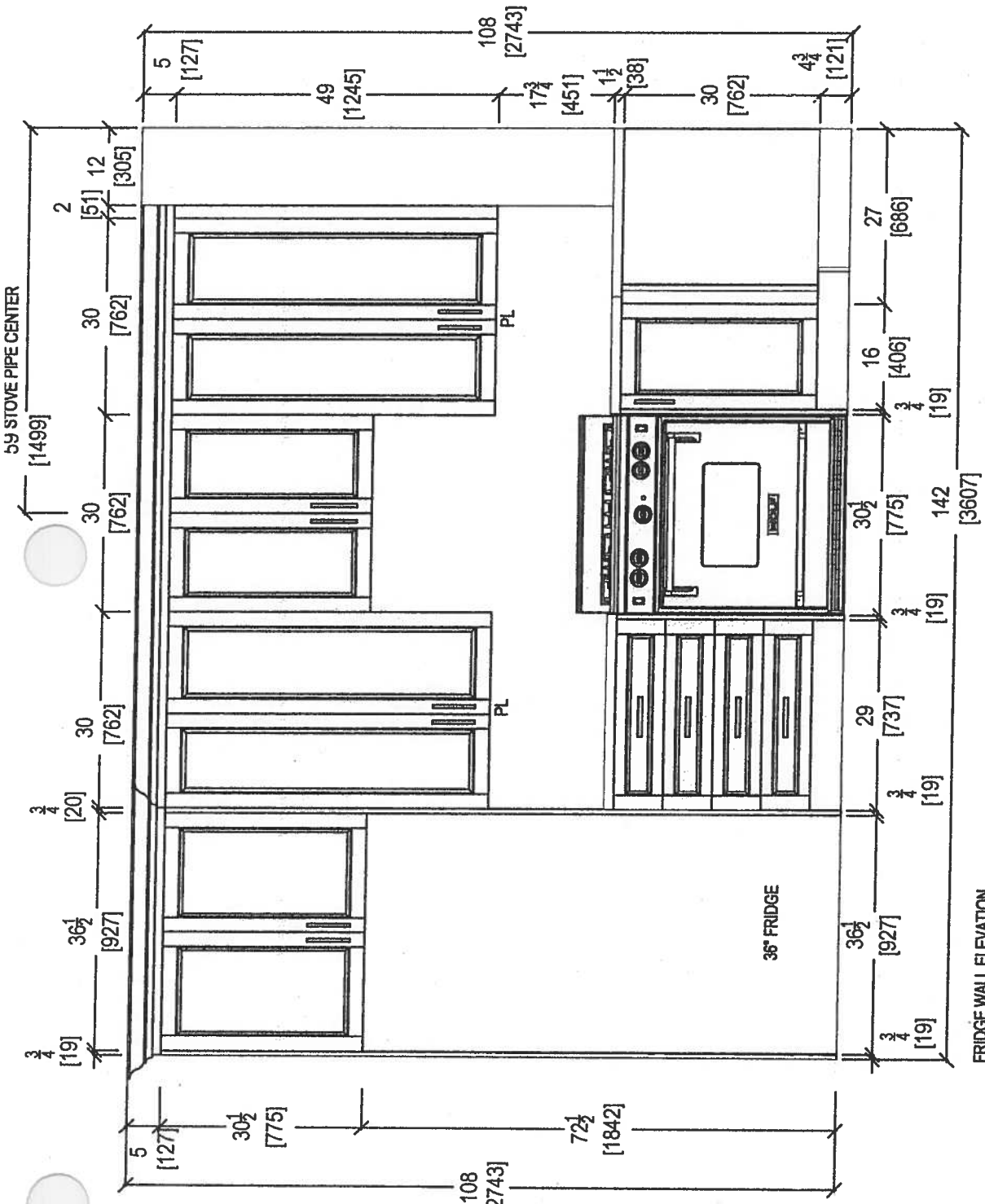

CLIENT: ROYAL PINE HOMES		JOB NAME: UNIT 714 HMP	ROOM: KITCHEN	DRAWN BY: SK	COMMENTS:  PLEASE NOTE ALL DIMENSIONS ARE NOT FINAL AND ARE SUBJECT TO CHANGE UPON FINAL SITE MEASURE
SITE: HAMPTON PLACE	DOOR STYLE: —	DOOR HANDLE: —	SCALE: 1/2" = 1' - 0"		
PHONE: —	FINISH: —	DRW HANDLE: —	DATE: APRIL 28, 2018		
EMAIL: —	SPECIES: —	TOP: —	PAGE: —		

GO TO PG. 4 FOR VANITIES

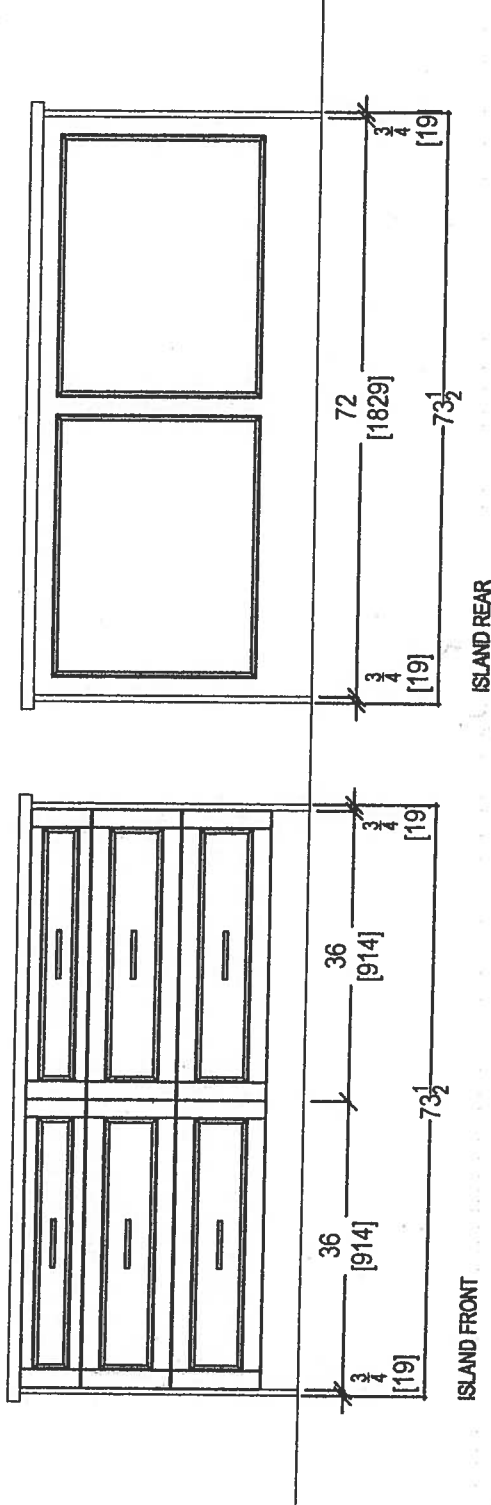

CLIENT: ROYAL PINE HOMES  
SITE: HAMPTON PLACE  
PHONE: —  
EMAIL: —

JOB NAME: UNIT 714 HMP  
DOOR STYLE: —  
FINISH: —  
SPECIES: —

ROOM: KITCHEN  
DOOR HANDLE: —  
DRW HANDLE: —  
TOP: —

DRAWN BY: SK  
SCALE: 1/2" = 1' - 0"  
DATE: APRIL 28, 2018  
PAGE: —

COMMENTS:  
PLEASE NOTE ALL DIMENSIONS  
ARE NOT FINAL AND ARE  
SUBJECT TO CHANGE UPON  
FINAL SITE MEASURE

KRFC302ESS

22 cu.ft. 36-Inch Width Counter Depth French Door Refrigerator  
with Interior Dispense

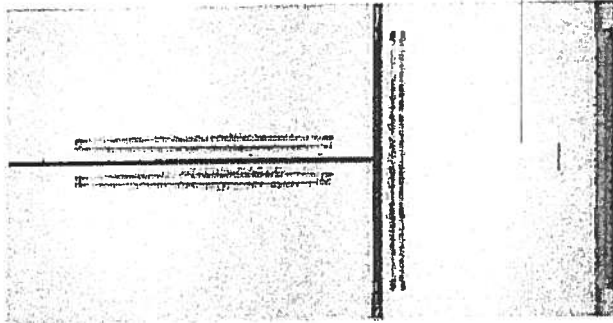

INVENTED  
IN  
AMERICA

**KitchenAid®**

<http://www.kitchenaid.com>

**Product Dimensions:**

Height: 72  
Width: 35 3/4  
Depth: 30 1/4

**Electrical Requirements:**

15 Amps.

**Available In:**

☐ Stainless Steel  
☒ Black  
☐ White

**KRFC302ESS**

**Key Features:**

- ExtendFresh™ Temperature Management System
- Interior Water Dispenser
- Professionally-Inspired Design
- Produce Preserver
- Humidity-Controlled Crispers
- FreshChill™ Temperature-Controlled Full-Width Pantry
- Pull-Out Tri-Level Freezer Drawer
- SatinGlide® System
- LED Lighting
- Star-K Certified
- Automatic Ice Maker
- Max Cool

Upgrade  
Package 2

PK HK

Because Whirlpool Corporation policy includes a continuous commitment to improve our products, we reserve the right to change materials and specifications without notice. We also reserve the right to discontinue or transition products without notice.

® Reg. Registered trademark/TM Trademark of Whirlpool U.S.A. © 2013 Whirlpool Corporation. All Rights Reserved. All other trademarks are owned by their respective companies.

Created On: Wednesday, April 22, 2015 15:51:04

Suite 714  
Hampton

Upgrade  
Package 2



KSEB900ESS

**KitchenAid**

30-Inch 5-Element Electric Convection Slide-In  
Range with Baking Drawer

<http://www.kitchenaid.com>

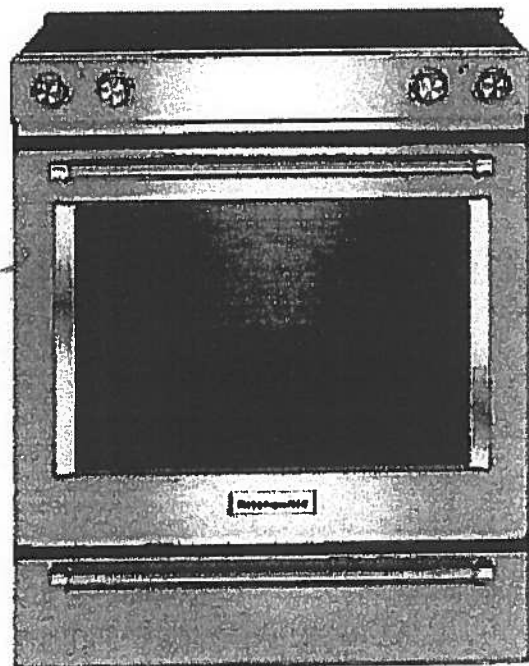

**Key Features:**

- Baking Drawer
- Even-Heat™ True Convection
- Wireless Probe
- Steam Rack
- 7.1 Cu Ft. Total Capacity
- 5 Cooking Elements Including a Warm Zone
- EasyConvect™ Conversion
- FIT Guarantee
- Aqualift®
- Glass Touch Controls
- Side Trim Accessory Kit

**Product Dimensions:**

Height: 36

Width: 29 7/8

**Electrical Requirements:**

40 Amps.

**Additional Information:**

[Use And Care Guide](#)

[Dimension Guide](#)

[Installation Guide](#)

[Warranty Certificate](#)

**Available in:**

- Black
- Stainless Steel
- White

INVESTED  
IN  
AMERICA

ADA  
Compliant

®Registered trademark/TM Trademark of Whirlpool, U.S.A. © 2013 Whirlpool Corporation. All Rights Reserved.  
All other trademarks are owned by their respective companies.  
Because Whirlpool Corporation policy includes a continuous commitment to improve our products, we reserve the right to change materials and specifications without notice. We also reserve the right to discontinue or transition products without notice.  
Manufacturer's Suggested Retail Price (MSRP) and Minimum Advertised Price (MAP) provided for reference purposes only. Dealer alone determines advertised and retail prices.  
Created On: Tuesday, December 22, 2015 14:04:50

# Suite 714 Hampton Upgrade Package 2



KMHP519ESS

1000-Watt Convection Microwave with High-Speed  
Cooking - 30"

**KitchenAid®**

<http://www.kitchenaid.com>

#### Key Features:

- High-Speed Cooking
- Convection Cooking
- Professionally-Inspired Design Including Handle, Badge, Graphics, Chrome Chamfer.
- Cookshield Finish
- Crispwave™ Technology and Crisper Pan
- 1200 Watts Power
- 1.9 Cu. Ft. Capacity
- Halogen Cavity Lights and Task Light
- Steam Cleaning Function
- Keep Warm Function
- Sound-Based Popcorn Function

#### Product Dimensions:

Height: 17 1/8

Width: 30

Depth: 17

#### Electrical Requirements:

15.

#### Additional Information:

[Use And Care](#)

[Dimension Guide](#)

[Installation Guide](#)

[Warranty](#)

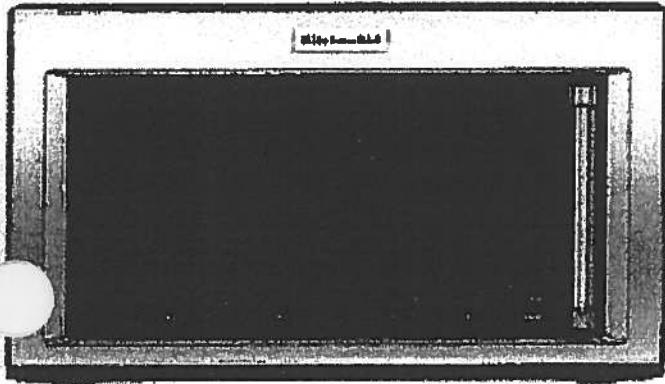

Available In:

☒ Stainless Steel

©Registered trademark/TM Trademark of Whirlpool, U.S.A. © 2016 Whirlpool Corporation All Rights Reserved All other trademarks are owned by their respective companies.

Because Whirlpool Corporation policy includes a continuous commitment to improve our products, we reserve the right to change materials and specifications without notice. We also reserve the right to discontinue or transition products without notice.

Manufacturer's Suggested Retail Price (MSRP) and Minimum Advertised Price (MAP) provided for reference purposes only Dealer alone determines advertised and retail prices

Suite 714  
Hampton

Upgrade  
Package 2



KDTM354ESS

**KitchenAid®**

5 dBA Dishwasher with Clean Water Wash System

<http://www.kitchenaid.com>

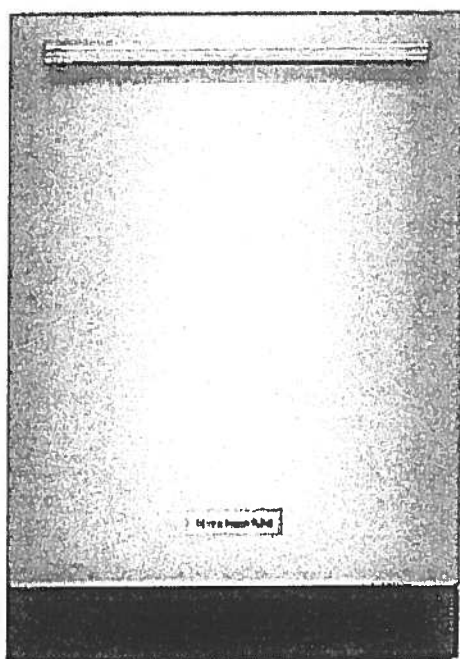

#### Key Features:

- Clean Water Wash System
- ProScrub® Option
- Professionally-Inspired Design
- Advanced ProDry™ System
- ProWash™ Cycle
- SatinGlide® Max Rails (Upper Rack)
- Sliding Tines in the Lower Rack
- 2 Rows Fold-Down Tines in Upper Rack
- Fold-Down Tines in the Lower Rack
- 2 Fold-Down Cup Shelves with Integrated Stemware Holders
- Utility Basket (Upper Rack)
- Express Wash

#### Product Dimensions:

Height: 34 1/2

Width: 23 7/8

Depth: 24 3/4

#### Electrical Requirements:

15 Amps.

#### Additional Information:

[Use And Care Guide](#)

[Dimension Guide](#)

[Installation Guide](#)

[Energy Guide](#)

[Warranty Certificate](#)

Available in:

☒ Stainless Steel

INVESTED  
IN  
AMERICA

®Registered trademark/TM Trademark of Whirlpool, U.S.A. © 2013 Whirlpool Corporation. All Rights Reserved.  
All other trademarks are owned by their respective companies.

Because Whirlpool Corporation policy includes a continuous commitment to improve our products, we reserve the right to change materials and specifications without notice. We also reserve the right to discontinue or transition products without notice.

Manufacturer's Suggested Retail Price (MSRP) and Minimum Advertised Price (MAP) provided for reference purposes only. Dealer alone determines advertised and retail prices.

Created On: Friday, March 04, 2016 16:36:55

Suite 714  
Hampton

Upgrade  
Package 2



WED85HEFC

Whirlpool®

4 cu. ft. Electric Dryer with Quick Dry Cycle

<http://www.whirlpool.com>

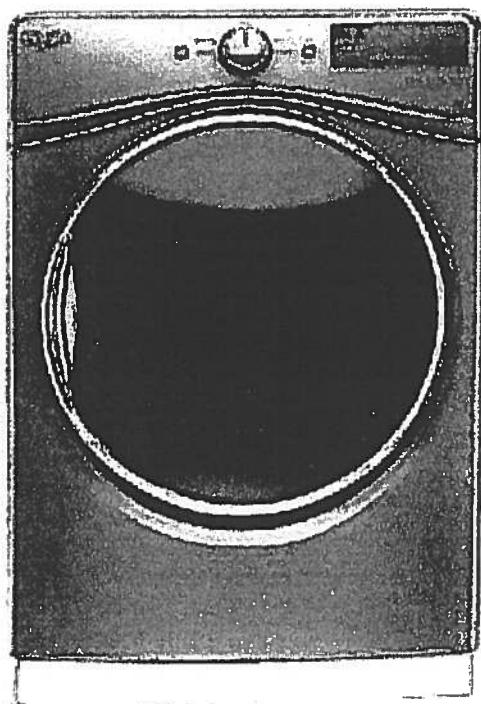

Key Features:

- Advanced Moisture Sensing System
- Tap Touch Controls with Memory
- EcoBoost™ Option
- Steam Refresh Cycle
- Wrinkle Shield™ Option
- Quad Baffles
- 7.4 Cu. Ft. Capacity
- Undercounter Installation
- ENERGY STAR® Qualified
- Sanitize Cycle
- Quick Dry Cycle

Product Dimensions:

Height: 39

Width: 27

Depth: 31

Additional Information:

[Use And Care Guide](#)

[Dimension Guide](#)

[Installation Guide](#)

[Warranty Certificate](#)

INVESTED  
IN  
AMERICA



©Registered trademark/TM Trademark of Whirlpool, U.S.A. © 2016 Whirlpool Corporation. All Rights Reserved  
All other trademarks are owned by their respective companies  
Because Whirlpool Corporation policy includes a continuous commitment to improve our products, we reserve  
the right to change materials and specifications without notice. We also reserve the right to discontinue or  
transition products without notice  
Manufacturer's Suggested Retail Price (MSRP) and Minimum Advertised Price (MAP) provided for reference  
purposes only. Dealer alone determines advertised and retail prices  
Created On: Thursday, March 23, 2017 17:33:37

# Suite 714 Hampton Upgrade Package 2



WFW85HEFC



<http://www.whirlpool.com>

4.5 cu. ft. Front Load Washer with TumbleFresh™  
Option

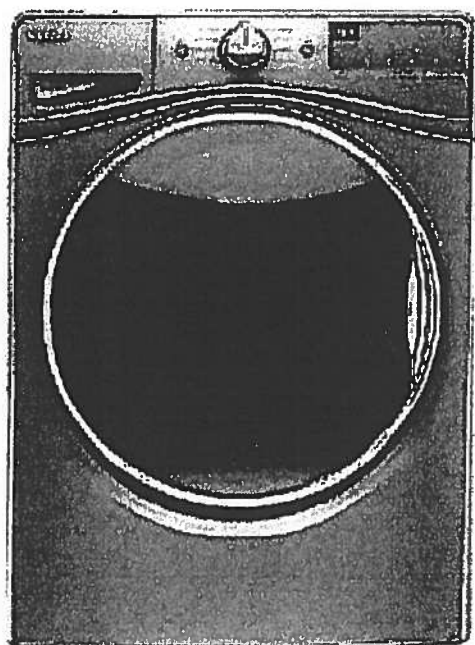

## Key Features:

- TumbleFresh™ Option
- ColorLast™ Cycle
- Presoak Option
- EcoBoost™ Option
- Precision Dispense
- Steam Clean Option
- Adaptive Wash Technology
- Smooth Wave Stainless Steel Wash Basket
- 4.5 cu. ft. Capacity
- Undercounter Installation
- Add-A-Garment
- ENERGY STAR® Certified

## Product Dimensions:

Height: 39 3/4

Width: 27

Depth: 33 5/16

## Additional Information:

[Use And Care Guide](#)

[Dimension Guide](#)

[Installation Guide](#)

[Energy Guide](#)

[Warranty Certificate](#)

Available in:

- ☒ Chrome Shadow  
☐ White

INVESTED  
IN  
AMERICA



©Registered trademark/TM Trademark of Whirlpool, U.S.A. © 2016 Whirlpool Corporation. All Rights Reserved.  
All other trademarks are owned by their respective companies.  
Because Whirlpool Corporation policy includes a continuous commitment to improve our products, we reserve the right to change materials and specifications without notice. We also reserve the right to discontinue or transition products without notice.  
Manufacturer's Suggested Retail Price (MSRP) and Minimum Advertised Price (MAP) provided for reference purposes only. Dealer alone determines advertised and retail prices.  
Created On: Wednesday, December 14, 2016 18:12:43

Standard



Suite 714  
Hampton

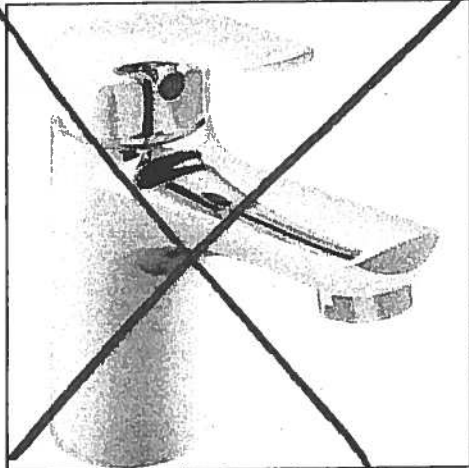

Delta Wynne Chrome Single Lever  
Lavatory Faucet With Pop Up  
#534LF

Master Ensuite  
Shower Stall

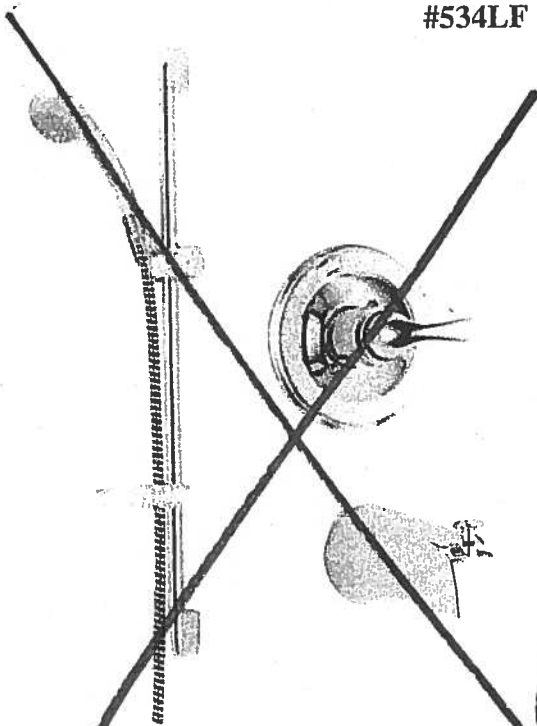

Delta Shower Trim with Tub Spout and  
Hansgrohe Slide Bar with Handheld  
#R10000/T13020-CDN/2001-TP/27454002/  
27744000

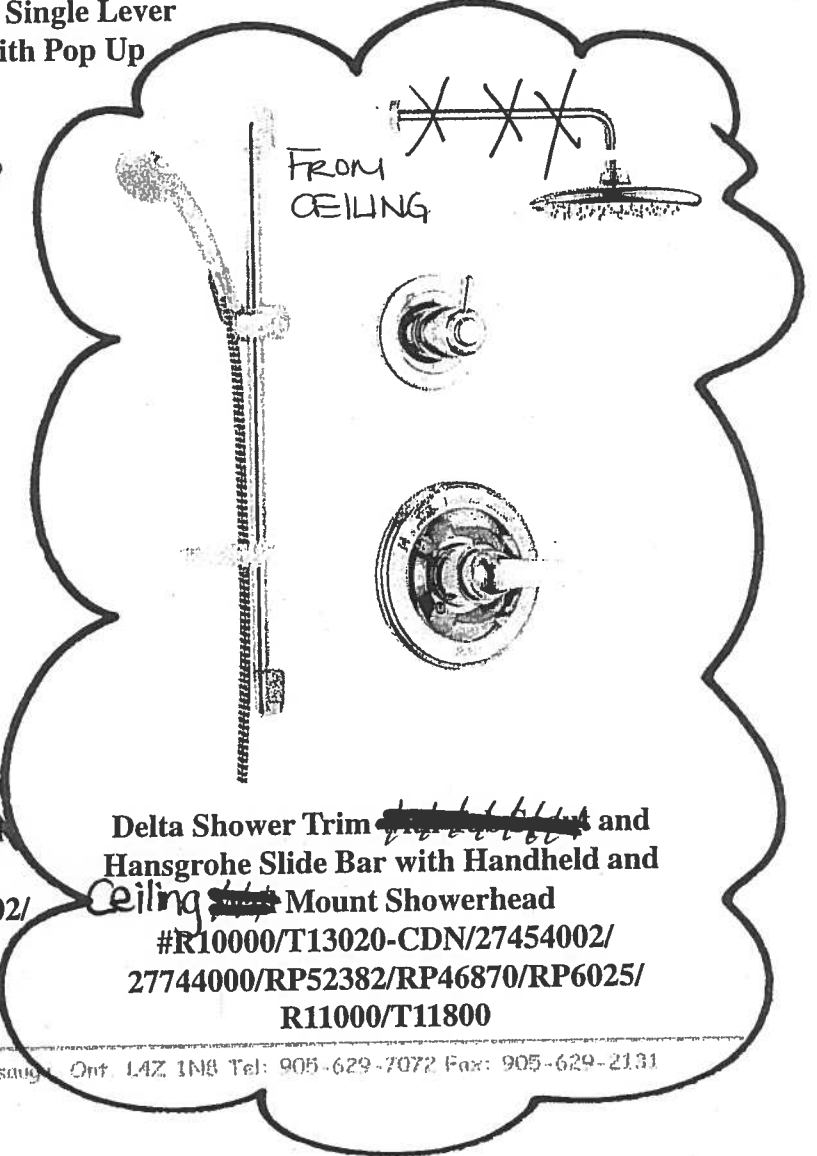

Delta Shower Trim ~~with Tub Spout~~ and  
Hansgrohe Slide Bar with Handheld and  
Ceiling ~~with~~ Mount Showerhead  
#R10000/T13020-CDN/27454002/  
27744000/RP52382/RP46870/RP6025/  
R11000/T11800

# Countertop Edges

## Suite 714

### Hampton



**CONNOLLY** Marble & Granite Ltd.

**EDGE  
DETAILS**

004

## Standard

- Kitchen
- Powder Room
- Master Ensuite
- Ensuite #2

A.

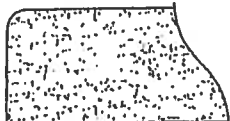

STRAIGHT EDGE  
(STANDARD - 3/4")

~~I.~~

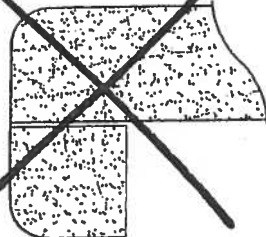

~~DOUBLE TOP "D" EDGE  
(STANDARD - 1 1/2")~~

~~M.~~

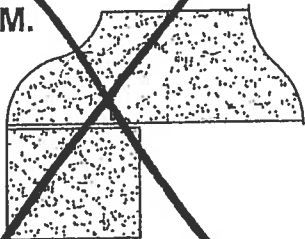

~~OGEE - SQUARE EDGE  
(MED./HIGH - 1 1/2")~~

**EDGING UP-GRADE OPTIONS**