



ELEVATION 'A'



ELEVATION 'B'

# 'CROCUS' - 1804-CORNER

## SB-12 ENERGY EFFICIENCY DESIGN MATRIX

|                         |  |
|-------------------------|--|
| PRESCRIPTIVE COMPLIANCE | SB-12 (SECTION 3.1.1) TABLE 3.1.1.3.A                                |
| PACKAGE A1              | SPACE HEATING FUEL   |
|                         | <input checked="" type="checkbox"/> GAS <input type="checkbox"/> OIL |
|                         | <input type="checkbox"/> ELECTRIC <input type="checkbox"/> PROPANE   |
|                         | <input type="checkbox"/> EARTH <input type="checkbox"/> SOLID FUEL   |

| BUILDING COMPONENT  | REQUIRED           | PROPOSED           |
|---|--------------------|--------------------|
| INSULATION RSI (R) VALUE  |                    |                    |
| CEILING W/ ATTIC SPACE  | 10.56 (R60)        | 10.56 (R60)        |
| CEILING W/O ATTIC SPACE   | 5.46 (R31)         | 5.46 (R31)         |
| EXPOSED FLOOR   | 5.46 (R31)         | 5.46 (R31)         |
| WALLS ABOVE GRADE   | 3.87 (R22)         | 3.87 (R22)         |
| BASEMENT WALLS<br>* PROPOSED VALUES MAY BE SUBSTITUTED W/ 2.11+1.76ci (R12+R10ci) | 3.52 ci (R20 ci) * | 3.52 ci (R20 ci) * |
| BELOW GRADE SLAB ENTIRE SURFACE > 600mm BELOW GRADE                               | -                  | -                  |
| EDGE OF BELOW GRADE SLAB ≤ 600mm BELOW GRADE                                      | 1.76 (R10)         | 1.76 (R10)         |
| HEATED SLAB OR SLAB ≤ 600mm BELOW GRADE   | 1.76 (R10)         | 1.76 (R10)         |
| WINDOWS & DOORS   |                    |                    |
| WINDOWS/SLIDING GLASS DOORS (MAX U-VALUE)   | 1.6                | 1.6                |
| SKYLIGHTS (MAX. U-VALUE)  | 2.8                | 2.8                |
| APPLIANCE EFFICIENCY  |                    |                    |
| SPACE HEATING EQUIP. (AFUE%)  | 96%                | 96%                |
| HRV EFFICIENCY (%)  | 75%                | 75%                |
| DHW HEATER (EF)   | 0.8                | 0.8                |

| AREA CALCULATIONS                                 | EL. 'A'                         | EL. 'B'                         |   |
|---|---------------------------------|---------------------------------|---|
|   | COR. COND                       | COR. COND                       |   |
| THIRD FLOOR AREA                                  | 852 sq. ft.                     | 838 sq. ft.                     | AREA BREEZEWAY AND LAUNDRY:<br>EL. 'A' - 117 sq. ft.<br>EL. 'B' - 117 sq. ft. |
| MAIN FLOOR AREA                                   | 833 sq. ft.                     | 828 sq. ft.                     |   |
| GROUND FLOOR AREA                                 | 450 sq. ft.                     | 445 sq. ft.                     |   |
| SUBTOTAL  | 2135 sq. ft.                    | 2111 sq. ft.                    |   |
| DEDUCT ALL OPEN AREAS                             | 14 sq. ft.                      | 14 sq. ft.                      |   |
| TOTAL NET AREA                                    | 2121 sq. ft.<br>(197.05 sq. m.) | 2097 sq. ft.<br>(194.82 sq. m.) |   |
| FINISHED BASEMENT AREA                            | 0 sq. ft.                       | 0 sq. ft.                       |   |
| COVERAGE W/OUT PORCH                              | 787 sq. ft.<br>(73.11 sq. m.)   | 782 sq. ft.<br>(72.65 sq. m.)   |   |
| COVERAGE W/ PORCH                                 | 842 sq. ft.<br>(78.22 sq. m.)   | 837 sq. ft.<br>(77.76 sq. m.)   |   |
| WINDOW / WALL AREA CALCULATIONS                   | EL. 'A'                         | EL. 'B'                         |   |
|   | CORNER                          | CORNER                          |   |
| GROSS WALL AREA                                   | 3654 sq. ft.<br>(339.47 sq. m.) | 3626 sq. ft.<br>(336.87 sq. m.) |   |
| GROSS WINDOW AREA (INCL. GLASS DOORS & SKYLIGHTS) | 443 sq. ft.<br>(41.16 sq. m.)   | 449 sq. ft.<br>(41.71 sq. m.)   |   |
| TOTAL WINDOW %                                    | 12.12 %                         | 12.38 %                         |   |



STAMP FOR STRUCTURAL ONLY, NOT INCLUDING PRE-ENGINEERED ROOF OR FLOOR SYSTEMS

|   |                   |    |
|---|-------------------|----|
| 7. ISSUED FOR FINAL APPROVAL                              | 2019/05/17        | DS |
| 6. REVISED FOR OPTIONAL ROUGH-IN BASEMENT WASHROOM        | 2019/04/25        | BB |
| 5. REVISED AS PER STRUCTURAL ENGINEER COMMENTS            | 2018/08/08        | MM |
| 4. COORDINATE AS PER ROOF TRUSS & FLOOR MANUFACTURE PLANS | 2019/03/25        | BB |
| 3. REVISED AS PER CLIENT'S COMMENTS                       | 2018.04.23        | SZ |
| 2. REVISED AS PER CLIENT'S COMMENTS                       | 2018/02/09        | MM |
| 1. ISSUED FOR CLIENT REVIEW                               | 2017/09/18        | MM |
| REVISIONS   | DATE (YYYY/MM/DD) | BY |

### TITLE PAGE

THE UNDERSIGNED HAS REVIEWED AND TAKES RESPONSIBILITY FOR THIS DESIGN AND HAS THE QUALIFICATIONS AND MEETS THE REQUIREMENTS SET OUT IN THE ONTARIO BUILDING CODE TO BE A DESIGNER.

QUALIFICATION INFORMATION  
Derek R. Santos 37308  
NAME SIGNATURE BCIN

REGISTRATION INFORMATION  
HUNT DESIGN ASSOCIATES INC. 19695

**HUNT**  
DESIGN ASSOCIATES INC.  
www.huntdesign.ca

ROYAL PINE HOMES-FORESTSIDE ESTATES PH1 - 214042 'CROCUS' - 1804  
"MANOR OF CLAIREVILLE", BRAMPTON, ONT. REV.2019.05.17

Drawn By RV Checked By MM/DS Scale 3/16"=1'-0" File Number 214042WT1804-CRN Page Number 1 of 19  
8966 Woodbine Ave, Markham, ON L3R 0J7 T 905.737.5133 F 905.737.7326

All drawings specifications related documents and design are the copyright property of Hunt Design Associates (H.D.A). Reproduction of this property in whole or in part is strictly prohibited without H.D.A.'s written permission (H.D.A. assumes no responsibility or liability for this property unless it bears the appropriate BCIN number and original signature.)

DSANTOS | FRI MAY 17 11:03:14 PM | K:\PROJECTS\2014\214042.FOV\WORKING\TOWNS\18\214042\WT1804-CRN.DWG

POURED IN PLACE CONCRETE STEPS WITH MASONRY VENEER ON SIDES IF REQUIRED BY GRADE

PROVIDE SOLID WOOD BLOCKING @ 24" O.C. FOR FIRST JOIST SPAN WHEN PARALLEL W/ EXTERIOR WALL

REFER TO FLOOR JOIST MANUFACTURER'S DRAWINGS FOR LAYOUT, SPACING, BLOCKING & STRAPPING REQUIREMENTS, INSTALLATION DETAILS AND HANGER SIZES, & SUBFLOOR THICKNESS

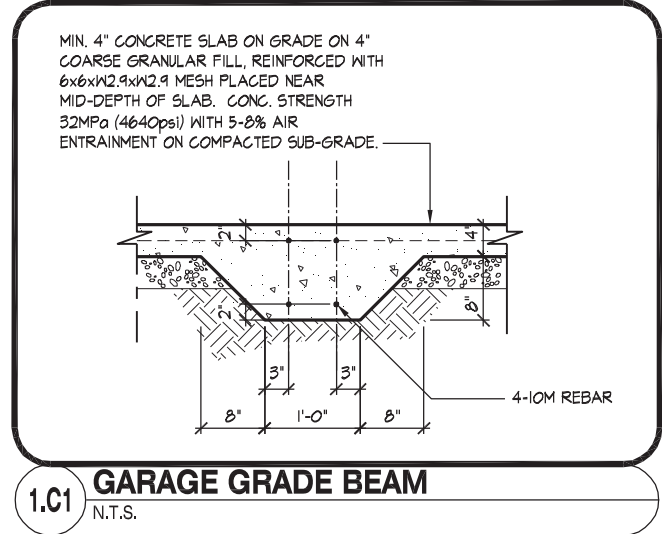
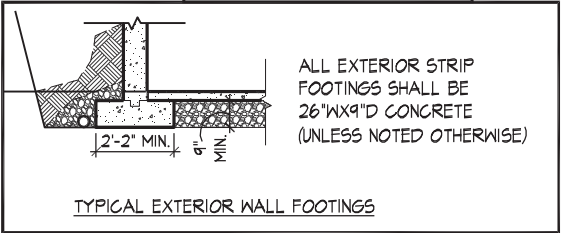

1.C1 GARAGE GRADE BEAM  
N.T.S.

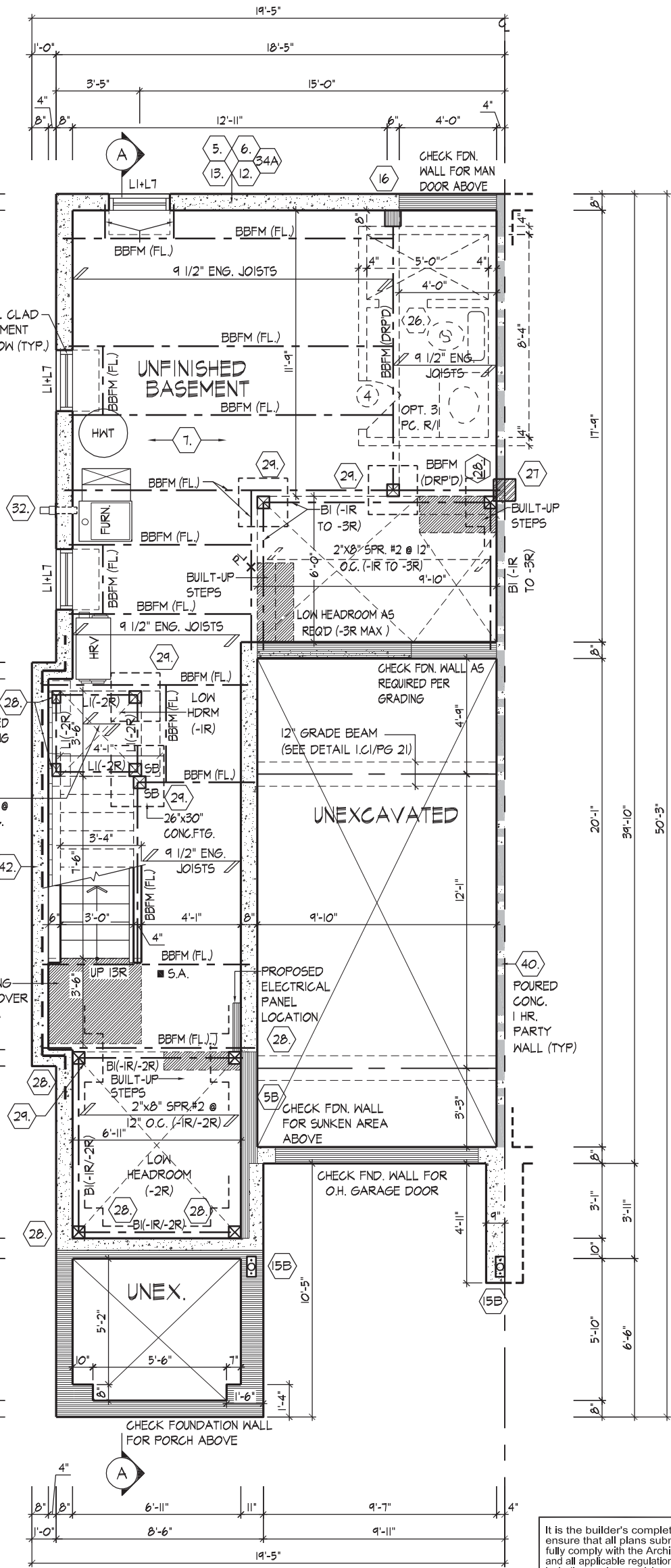

BASEMENT PLAN EL. 'A'



STAMP FOR STRUCTURAL ONLY, NOT INCLUDING PRE-ENGINEERED ROOF OR FLOOR SYSTEMS

It is the builder's complete responsibility to ensure that all plans submitted for approval fully comply with the Architectural Guidelines and all applicable regulations and requirements including zoning provisions and any provisions in the subdivision agreement. The Control Architect is not responsible in any way for examining or approving site (lotting) plans or working drawings with respect to any zoning or building code or permit matter or that any house can be properly built or located on its lot.

This is to certify that these plans comply with the applicable Architectural Design Guidelines approved by the City of BRAMPTON.



BASEMENT PLAN, EL. 'A'

THE UNDERSIGNED HAS REVIEWED AND TAKES RESPONSIBILITY FOR THIS DESIGN AND HAS THE QUALIFICATIONS AND MEETS THE REQUIREMENTS SET OUT IN THE ONTARIO BUILDING CODE TO BE A DESIGNER.

QUALIFICATION INFORMATION

Derek R. Santos  
NAME  
SIGNATURE  
BCIN

37308  
BCIN

REGISTRATION INFORMATION

HUNT DESIGN ASSOCIATES INC.

19695

**HUNT**  
DESIGN ASSOCIATES INC.  
www.huntdesign.ca

ROYAL PINE HOMES-FORESTSIDE ESTATES PH1 - 214042 'CROCUS' - 1804  
"MANOR OF CLAIREVILLE", BRAMPTON, ONT. REV.2019.05.17

Drawn By RV/BB Checked By MM/DS Scale 3/16"=1'-0" File Number 214042WT1804-CRN Page Number 2 of 19  
8966 Woodbine Ave, Markham, ON L3R 0J7 T 905.737.5133 F 905.737.7326

All drawings specifications related documents and design are the copyright property of Hunt Design Associates (H.D.A). Reproduction of this property in whole or in part is strictly prohibited without H.D.A.'s written permission (H.D.A. assumes no responsibility or liability for this property unless it bears the appropriate BCIN number and original signature).

DSANTOS | FRI MAY 17 11:03:14 PM | K:\PROJECTS\2014\214042\F0Y\WORKING\TOWNS\18\214042\WT1804-CRN.DWG

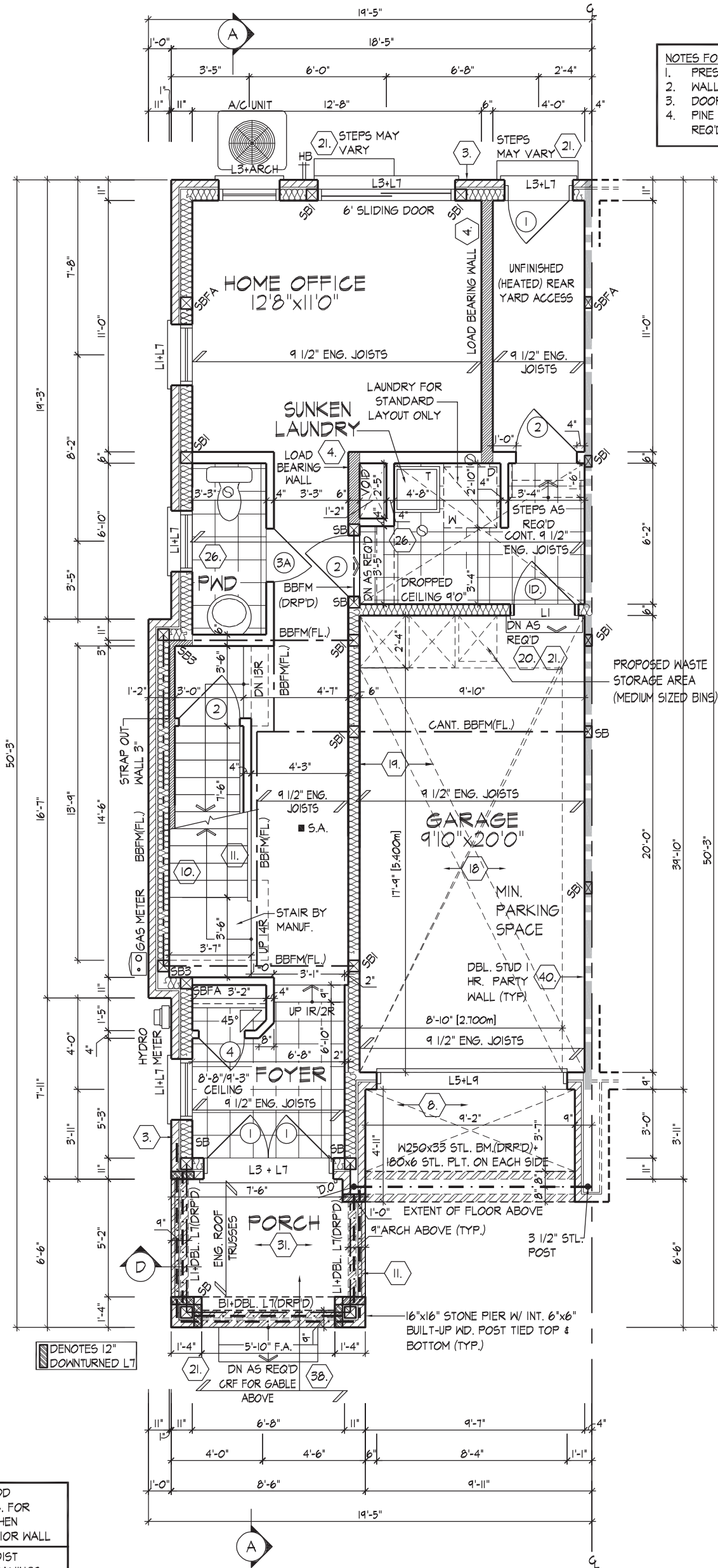

NOTES FOR REAR ACCESS SPACE  
1. PRESSURE TREATED PLYWOOD FLOOR  
2. WALLS PRIMED  
3. DOOR PAINTED BOTH SIDES  
4. PINE STEPS PRIMED & PAINTED IF REQ'D BY GRADE



STAMP FOR STRUCTURAL  
ONLY, NOT INCLUDING  
PRE-ENGINEERED ROOF OR  
FLOOR SYSTEMS

It is the builder's complete responsibility to ensure that all plans submitted for approval fully comply with the Architectural Guidelines and all applicable regulations and requirements including zoning provisions and any provisions in the subdivision agreement. The Control Architect is not responsible in any way for examining or approving site (lotting) plans or working drawings with respect to any zoning or building code or permit matter or that any house can be properly built or located on its lot.

This is to certify that these plans comply with the applicable Architectural Design Guidelines approved by the City of BRAMPTON.

JOHN G. WILLIAMS LTD., ARCHITECT  
ARCHITECTURAL CONTROL REVIEW  
AND APPROVAL  
APPROVED BY:   
DATE: MAY 21, 2019  
This stamp certifies compliance with the applicable Design Guidelines only and bears no further professional responsibility.

PROVIDE SOLID WOOD  
BLOCKING @ 24" O.C. FOR  
FIRST JOIST SPAN WHEN  
PARALLEL W/ EXTERIOR WALL  
REFER TO FLOOR JOIST  
MANUFACTURER'S DRAWINGS  
FOR LAYOUT, SPACING,  
BLOCKING & STRAPPING  
REQUIREMENTS, INSTALLATION  
DETAILS AND HANGER SIZES, &  
SUBFLOOR THICKNESS

GROUND FLOOR PLAN EL. 'A'

ALL POSTS NOTED AS "SB" SHALL BE  
MIN. 2/2"x4" OR 2/2"x6", UNLESS  
OTHERWISE NOTED AS FOLLOWS:  
SB1 - MIN. 3/2"x4" OR 3/2"x6"  
SB2 - MIN. 4/2"x4" OR 4/2"x6"  
SB3 - MIN. 5/2"x4" OR 5/2"x6"

WOOD LINTEL NOTES:  
ALL OPENINGS IN LOAD BEARING WALLS  
GREATER THAN THE STUD SPACING SHALL HAVE  
A SINGLE JACK AND KING POST ON EACH SIDE.  
OPENINGS LARGER THAN 5'-6", SHALL HAVE A  
MINIMUM OF TWO JACK POSTS AND ONE KING  
POST ON EACH SIDE, UNLESS NOTED OTHERWISE.

GROUND FLOOR PLAN, EL. 'A'

THE UNDERSIGNED HAS REVIEWED AND TAKES RESPONSIBILITY FOR THIS  
DESIGN AND HAS THE QUALIFICATIONS AND MEETS THE REQUIREMENTS SET  
OUT IN THE ONTARIO BUILDING CODE TO BE A DESIGNER.

QUALIFICATION INFORMATION

Derek R. Santos  
NAME  
SIGNATURE

37308  
BCIN

REGISTRATION INFORMATION

HUNT DESIGN ASSOCIATES INC.

19695

HUNT  
DESIGN ASSOCIATES INC.  
www.hunt-design.ca

ROYAL PINE HOMES-FORESTSIDE ESTATES PH1 - 214042 'CROCUS' - 1804  
"MANOR OF CLAIREVILLE", BRAMPTON, ONT. REV.2019.05.17

Drawn By  
MM/DS

Checked By  
MM/DS

Scale  
3/16"=1'-0"

File Number  
214042WT1804-CRN

Page Number  
3 of 19

8966 Woodbine Ave, Markham, ON L3R 0J7 T 905.737.5133 F 905.737.7326

All drawings specifications related documents and design are the copyright property of Hunt Design Associates (H.D.A). Reproduction of this property in whole or in part is strictly prohibited without H.D.A.'s written permission (H.D.A. assumes no responsibility or liability for this property unless it bears the appropriate BCIN number and original signature).

DSANTOS | FRI MAY 17 11:03:14 PM | K:\PROJECTS\2014\214042.FOV\WORKING\TOWNS\18\214042\WT1804-CRN.DWG

THE UNDERSIGNED HAS REVIEWED AND TAKES RESPONSIBILITY FOR THIS DESIGN AND HAS THE QUALIFICATIONS AND MEETS THE REQUIREMENTS SET OUT IN THE ONTARIO BUILDING CODE TO BE A DESIGNER.

QUALIFICATION INFORMATION

Derek R. Santos

NAME SIGNATURE

37308

BCIN

REGISTRATION INFORMATION

HUNT DESIGN ASSOCIATES INC.

19695

**HUNT**  
DESIGN ASSOCIATES INC.

www.huntdesign.ca

**ROYAL PINE HOMES-FORESTSIDE ESTATES PH1 - 214042 'CROCUS' - 1804**  
"MANOR OF CLAIREVILLE", BRAMPTON, ONT.

REV.2019.05.17

Drawn By

Checked By

Scale

3/16"=1'-0"

File Number

214042WT1804-CRN

Page Number

4 of 19

8966 Woodbine Ave, Markham, ON L3R 0J7 T 905.737.5133 F 905.737.7326

All drawings specifications related documents and design are the copyright property of Hunt Design Associates (H.D.A). Reproduction of this property in whole or in part is strictly prohibited without H.D.A.'s written permission (H.D.A. assumes no responsibility or liability for this property unless it bears the appropriate BCIN number and original signature.)

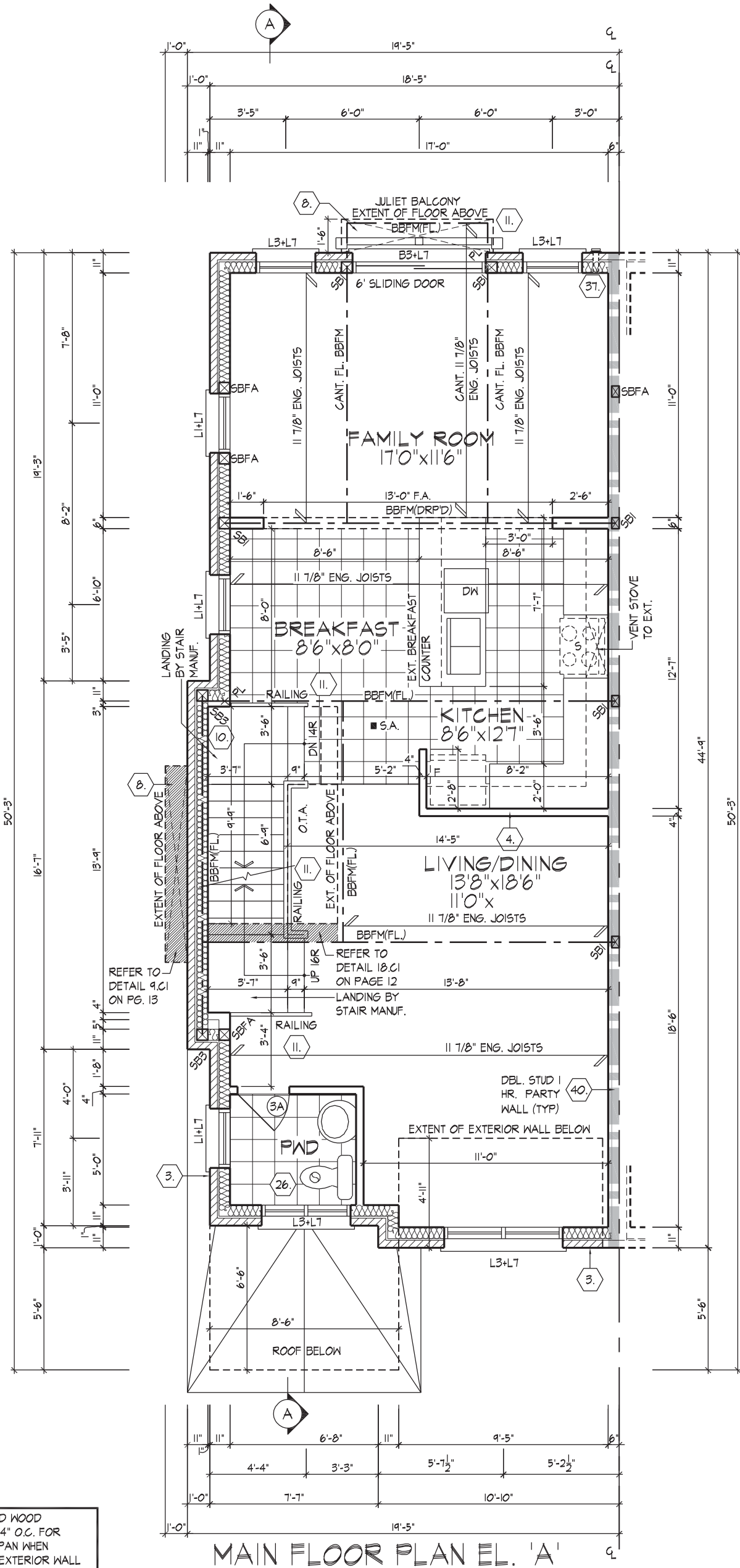

PROVIDE SOLID WOOD BLOCKING @ 24" O.C. FOR FIRST JOIST SPAN WHEN PARALLEL W/ EXTERIOR WALL

REFER TO FLOOR JOIST MANUFACTURER'S DRAWINGS FOR LAYOUT, SPACING, BLOCKING & STRAPPING REQUIREMENTS, INSTALLATION DETAILS AND HANGER SIZES, & SUBFLOOR THICKNESS

ALL POSTS NOTED AS "SB" SHALL BE MIN. 2/2"x4" OR 2/2"x6", UNLESS OTHERWISE NOTED AS FOLLOWS:  
SB1 - MIN. 3/2"x4" OR 3/2"x6"  
SB2 - MIN. 4/2"x4" OR 4/2"x6"  
SB3 - MIN. 5/2"x4" OR 5/2"x6"

WOOD LINTEL NOTES:  
ALL OPENINGS IN LOAD BEARING WALLS GREATER THAN THE STUD SPACING SHALL HAVE A SINGLE JACK AND KING POST ON EACH SIDE. OPENINGS LARGER THAN 5'-6", SHALL HAVE A MINIMUM OF TWO JACK POSTS AND ONE KING POST ON EACH SIDE, UNLESS NOTED OTHERWISE.

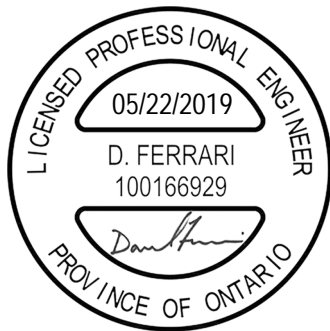

**STAMP FOR STRUCTURAL ONLY, NOT INCLUDING PRE-ENGINEERED ROOF OR FLOOR SYSTEMS**

It is the builder's complete responsibility to ensure that all plans submitted for approval fully comply with the Architectural Guidelines and all applicable regulations and requirements including zoning provisions and any provisions in the subdivision agreement. The Control Architect is not responsible in any way for examining or approving site (lotting) plans or working drawings with respect to any zoning or building code or permit matter or that any house can be properly built or located on its lot.

This is to certify that these plans comply with the applicable Architectural Design Guidelines approved by the City of Brampton.

**JOHN G. WILLIAMS LTD., ARCHITECT**  
ARCHITECTURAL CONTROL REVIEW AND APPROVAL

APPROVED BY:

DATE: MAY 21, 2019

This stamp certifies compliance with the applicable Design Guidelines only and bears no further professional responsibility.

**MAIN FLOOR PLAN, EL. 'A'**

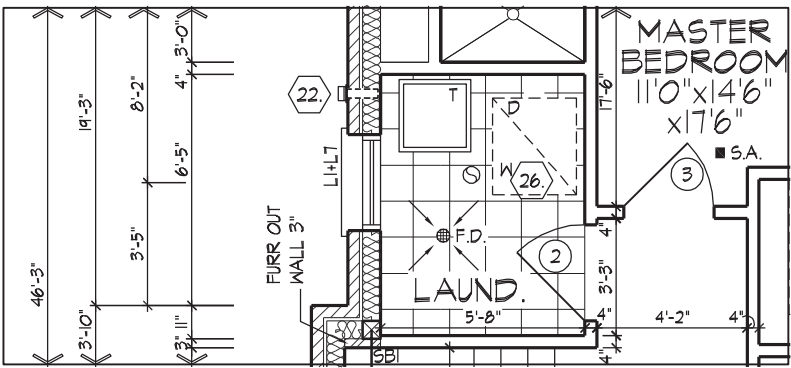
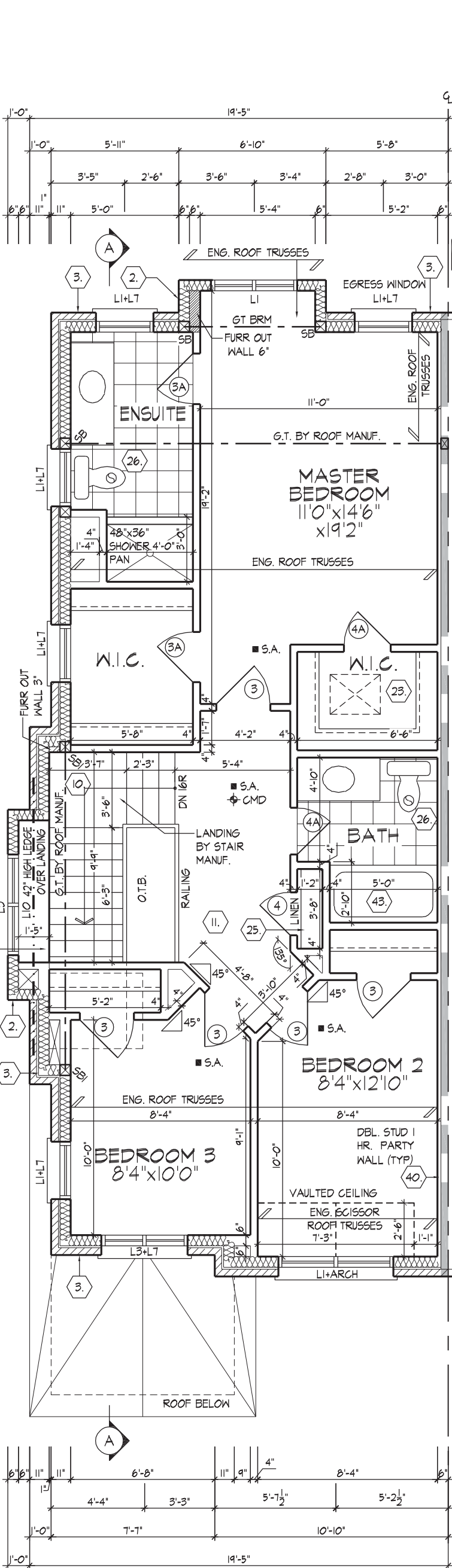

PART. THIRD FLOOR PLAN, OPT. LAUNDRY, EL. 'A'

\* NOTE: ACCESS TO EXIT WINDOW FROM 3-STOREY AS PER OBC 9.9.9.1

THIRD FLOOR PLAN EL. 'A'

REFER TO ROOF TRUSS MANUFACTURER'S DRAWINGS FOR LAYOUT, SPACING, INSTALLATION DETAILS AND HANGER SIZES.

ALL POSTS NOTED AS "SB" SHALL BE MIN. 2/2"x4" OR 2/2"x6", UNLESS OTHERWISE NOTED AS FOLLOWS:  
SB1 - MIN. 3/2"x4" OR 3/2"x6"  
SB2 - MIN. 4/2"x4" OR 4/2"x6"  
SB3 - MIN. 5/2"x4" OR 5/2"x6"

WOOD LINTEL NOTES:  
ALL OPENINGS IN LOAD BEARING WALLS GREATER THAN THE STUD SPACING SHALL HAVE A SINGLE JACK AND KING POST ON EACH SIDE. OPENINGS LARGER THAN 5'-6", SHALL HAVE A MINIMUM OF TWO JACK POSTS AND ONE KING POST ON EACH SIDE, UNLESS NOTED OTHERWISE.

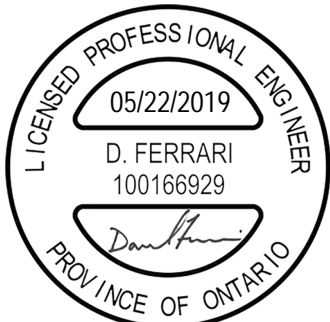

STAMP FOR STRUCTURAL ONLY, NOT INCLUDING PRE-ENGINEERED ROOF OR FLOOR SYSTEMS

It is the builder's complete responsibility to ensure that all plans submitted for approval fully comply with the Architectural Guidelines and all applicable regulations and requirements including zoning provisions and any provisions in the subdivision agreement. The Control Architect is not responsible in any way for examining or approving site (lotting) plans or working drawings with respect to any zoning or building code or permit matter or that any house can be properly built or located on its lot.

This is to certify that these plans comply with the applicable Architectural Design Guidelines approved by the City of Brampton.



THIRD FLOOR PLAN, EL. 'A' & PART. OPT. LAUNDRY, EL.'A'

THE UNDERSIGNED HAS REVIEWED AND TAKES RESPONSIBILITY FOR THIS DESIGN AND HAS THE QUALIFICATIONS AND MEETS THE REQUIREMENTS SET OUT IN THE ONTARIO BUILDING CODE TO BE A DESIGNER.

QUALIFICATION INFORMATION

Derek R. Santos  
NAME  
SIGNATURE

37308  
BCIN

REGISTRATION INFORMATION

HUNT DESIGN ASSOCIATES INC.

19695

HUNT DESIGN ASSOCIATES INC.  
www.huntdesign.ca

ROYAL PINE HOMES-FORESTSIDE ESTATES PH1 - 214042 'CROCUS' - 1804  
"MANOR OF CLAIREVILLE", BRAMPTON, ONT. REV.2019.05.17

Drawn By Checked By Scale 3/16"=1'-0"  
MM/DS  
8966 Woodbine Ave, Markham, ON L3R 0J7 T 905.737.5133 F 905.737.7326  
File Number 214042WT1804-CRN  
Page Number 5 of 19

All drawings specifications related documents and design are the copyright property of Hunt Design Associates (H.D.A). Reproduction of this property in whole or in part is strictly prohibited without H.D.A.'s written permission (H.D.A. assumes no responsibility or liability for this property unless it bears the appropriate BCIN number and original signature.)

DSANTOS | FRI MAY 17 19 03:14 PM | K:\PROJECTS\2014\214042.FOV\WORKING\TOWNS\18\214042\VT1804-CRN.DWG

THE UNDERSIGNED HAS REVIEWED AND TAKES RESPONSIBILITY FOR THIS DESIGN AND HAS THE QUALIFICATIONS AND MEETS THE REQUIREMENTS SET OUT IN THE ONTARIO BUILDING CODE TO BE A DESIGNER.

QUALIFICATION INFORMATION

Derek R. Santos

NAME SIGNATURE

37308

BCIN

REGISTRATION INFORMATION

HUNT DESIGN ASSOCIATES INC.

19695

**HUNT**  
DESIGN ASSOCIATES INC.

www.huntdesign.ca

**ROYAL PINE HOMES-FORESTSIDE ESTATES PH1 - 214042 'CROCUS' - 1804**  
"MANOR OF CLAIREVILLE", BRAMPTON, ONT.

REV.2019.05.17

Drawn By RV/BB Checked By MM/DS Scale 3/16"=1'-0" File Number 214042WT1804-CRN

8966 Woodbine Ave, Markham, ON L3R 0J7 T 905.737.5133 F 905.737.7326

Page Number 6 of 19

All drawings specifications related documents and design are the copyright property of Hunt Design Associates (H.D.A). Reproduction of this property in whole or in part is strictly prohibited without H.D.A.'s written permission (H.D.A. assumes no responsibility or liability for this property unless it bears the appropriate BCIN number and original signature).

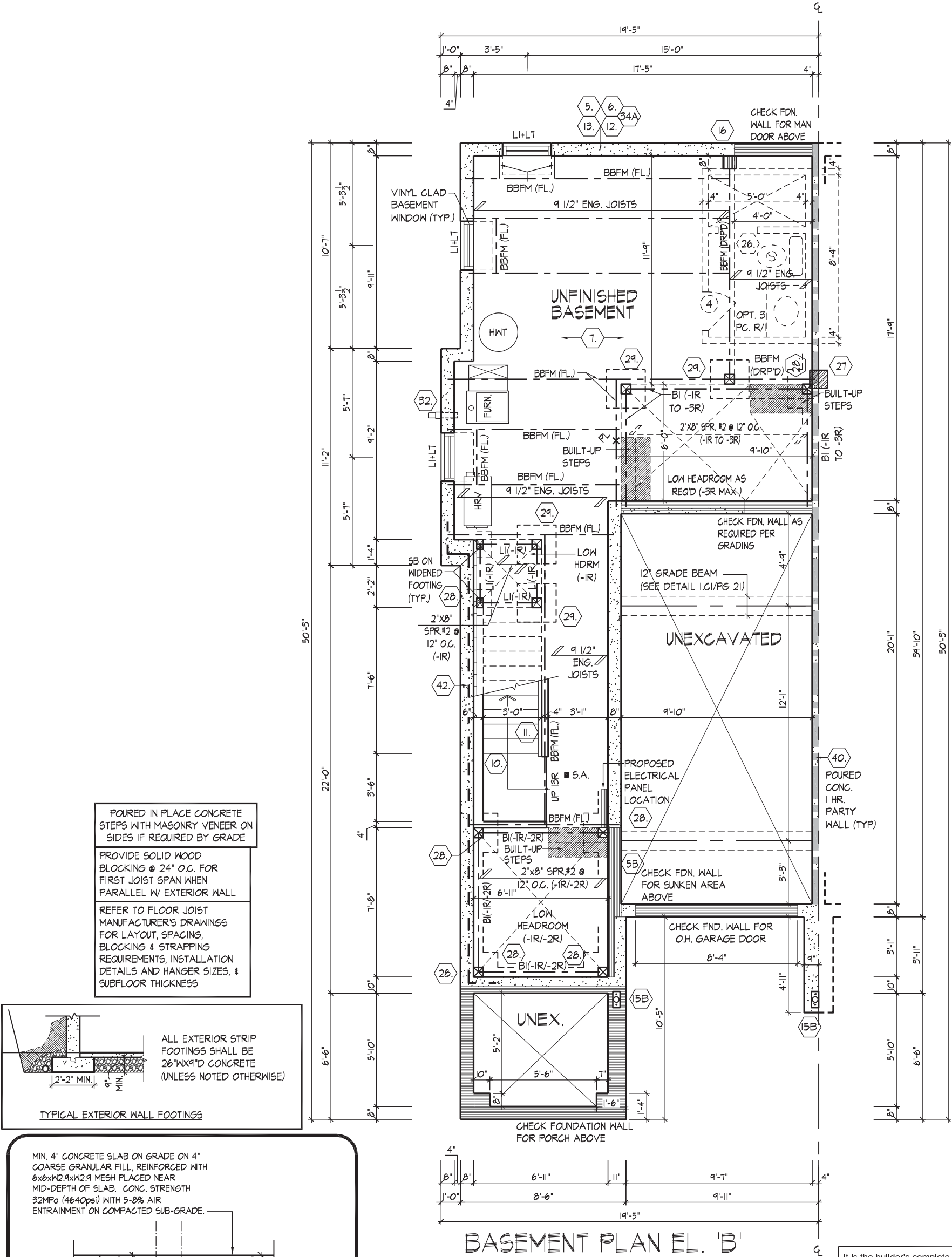

**BASEMENT PLAN, EL. 'B'**

DSANTOS | FRI MAY 17 11:03:14 PM | K:\PROJECTS\2014\214042.FOX\WORKING\TOWNS\18\214042\WT1804-CRN.DWG

PROVIDE SOLID WOOD  
BLOCKING @ 24" O.C. FOR  
FIRST JOIST SPAN WHEN  
PARALLEL W/ EXTERIOR WALL

REFER TO FLOOR JOIST  
MANUFACTURER'S DRAWINGS  
FOR LAYOUT, SPACING,  
BLOCKING & STRAPPING  
REQUIREMENTS, INSTALLATION  
DETAILS AND HANGER SIZES, &  
SUBFLOOR THICKNESS

## GROUND FLOOR PLAN EL. 'B'

ALL POSTS NOTED AS "SB" SHALL BE  
MIN. 2/2"x4" OR 2/2"x6", UNLESS  
OTHERWISE NOTED AS FOLLOWS:  
SB1 - MIN. 3/2"x4" OR 3/2"x6"  
SB2 - MIN. 4/2"x4" OR 4/2"x6"  
SB3 - MIN. 5/2"x4" OR 5/2"x6"

WOOD LINTEL NOTES:  
ALL OPENINGS IN LOAD BEARING WALLS  
GREATER THAN THE STUD SPACING SHALL HAVE  
A SINGLE JACK AND KING POST ON EACH SIDE.  
OPENINGS LARGER THAN 5'-6", SHALL HAVE A  
MINIMUM OF TWO JACK POSTS AND ONE KING  
POST ON EACH SIDE, UNLESS NOTED OTHERWISE.

NOTES FOR REAR ACCESS SPACE

1. PRESSURE TREATED FLYWOOD FLOOR
2. WALLS PRIMED
3. DOOR PAINTED BOTH SIDES
4. PINE STEPS PRIMED & PAINTED IF REQ'D BY GRADE

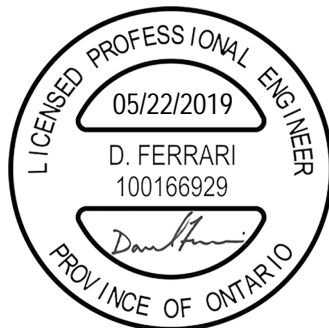
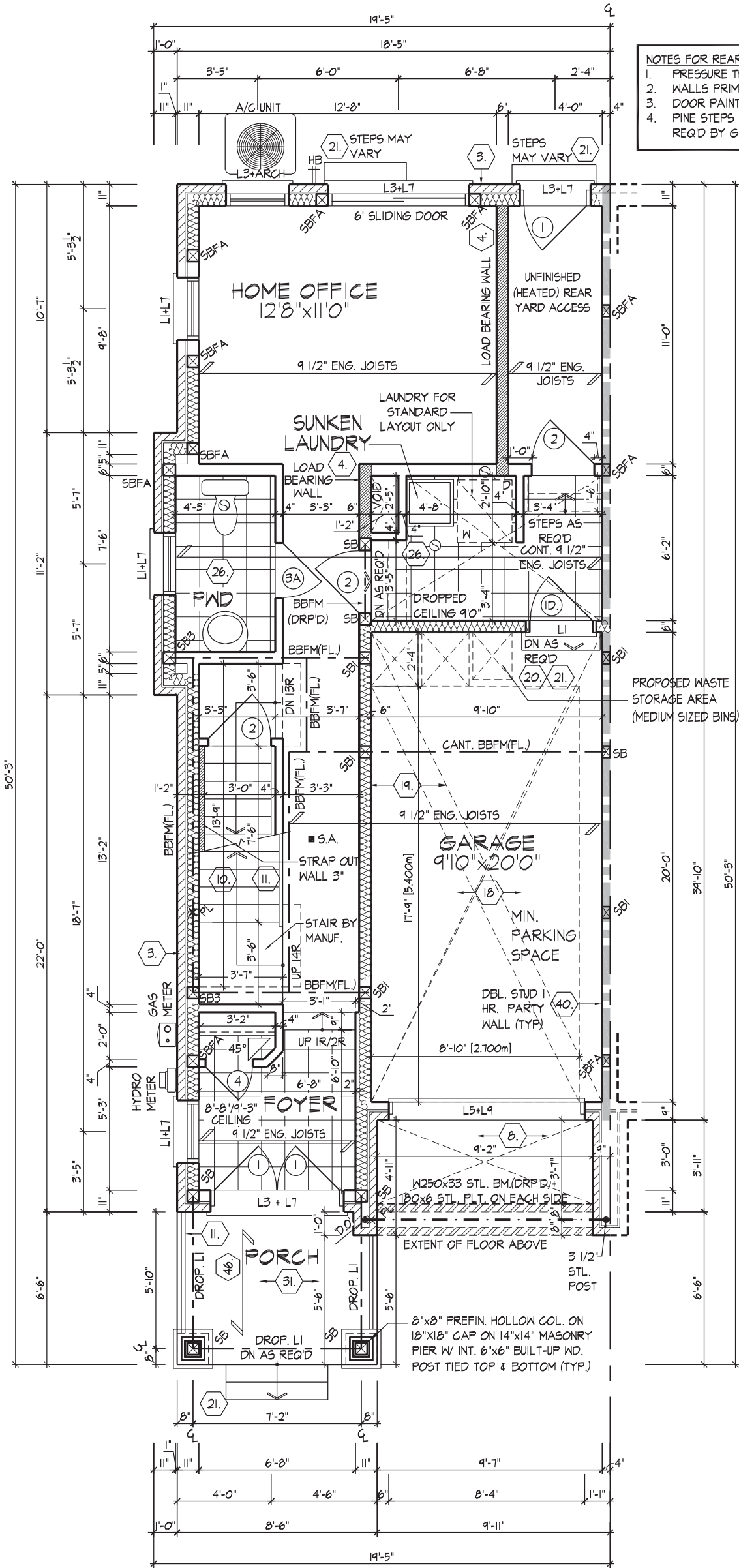

STAMP FOR STRUCTURAL  
ONLY, NOT INCLUDING  
PRE-ENGINEERED ROOF OR  
FLOOR SYSTEMS

It is the builder's complete responsibility to  
ensure that all plans submitted for approval  
fully comply with the Architectural Guidelines  
and all applicable regulations and requirements  
including zoning provisions and any provisions  
in the subdivision agreement. The Control  
Architect is not responsible in any way for  
examining or approving site (lotting) plans or  
working drawings with respect to any zoning or  
building code or permit matter or that any  
house can be properly built or located on its lot.

This is to certify that these plans comply  
with the applicable Architectural Design  
Guidelines approved by the City of  
BRAMPTON.

JOHN G. WILLIAMS LTD., ARCHITECT  
ARCHITECTURAL CONTROL REVIEW  
AND APPROVAL

APPROVED BY:

DATE: MAY 21, 2019

This stamp certifies compliance with the applicable  
Design Guidelines only and bears no further  
professional responsibility.

THE UNDERSIGNED HAS REVIEWED AND TAKES RESPONSIBILITY FOR THIS  
DESIGN AND HAS THE QUALIFICATIONS AND MEETS THE REQUIREMENTS SET  
OUT IN THE ONTARIO BUILDING CODE TO BE A DESIGNER.

QUALIFICATION INFORMATION

Derek R. Santos

NAME  
SIGNATURE

37308

BCIN

REGISTRATION INFORMATION

HUNT DESIGN ASSOCIATES INC.

19695

**HUNT**  
DESIGN ASSOCIATES INC.

www.huntdesign.ca

ROYAL PINE HOMES-FORESTSIDE ESTATES PH1 - 214042 'CROCUS' - 1804  
"MANOR OF CLAIREVILLE", BRAMPTON, ONT.

REV.2019.05.17

Drawn By

Checked By

Scale

3/16"=1'-0"

File Number

214042WT1804-CRN

Page Number

7 of 19

8966 Woodbine Ave, Markham, ON L3R 0J7 T 905.737.5133 F 905.737.7326

All drawings specifications related documents and design are the copyright property of Hunt Design Associates (H.D.A). Reproduction of this property in whole or in part is strictly prohibited without H.D.A.'s written permission (H.D.A. assumes no responsibility or liability for this property unless it bears the appropriate BCIN number and original signature.)

DSANTOS | FRI MAY 17 11:03:14 PM | K:\PROJECTS\2014\214042\F0Y\WORKING\TOWNS\18\214042\WT1804-CRN.DWG

PROVIDE SOLID WOOD  
BLOCKING @ 24" O.C. FOR  
FIRST JOIST SPAN WHEN  
PARALLEL W/ EXTERIOR WALL

REFER TO FLOOR JOIST  
MANUFACTURER'S DRAWINGS  
FOR LAYOUT, SPACING,  
BLOCKING & STRAPPING  
REQUIREMENTS, INSTALLATION  
DETAILS AND HANGER SIZES, &  
SUBFLOOR THICKNESS

THE UNDERSIGNED HAS REVIEWED AND TAKES RESPONSIBILITY FOR THIS  
DESIGN AND HAS THE QUALIFICATIONS AND MEETS THE REQUIREMENTS SET  
OUT IN THE ONTARIO BUILDING CODE TO BE A DESIGNER.

QUALIFICATION INFORMATION

Derek R. Santos

NAME SIGNATURE

37308

BCIN

REGISTRATION INFORMATION

HUNT DESIGN ASSOCIATES INC.

19695

**HUNT**  
DESIGN ASSOCIATES INC.  
www.huntdesign.ca

ROYAL PINE HOMES-FORESTSIDE ESTATES PH1 - 214042 'CROCUS' - 1804  
"MANOR OF CLAIREVILLE", BRAMPTON, ONT. REV.2019.05.17

Drawn By Checked By Scale File Number Page Number  
RV MM/DS 3/16"=1'-0" 214042WT1804-CRN 8 of 19

8966 Woodbine Ave, Markham, ON L3R 0J7 T 905.737.5133 F 905.737.7326

All drawings specifications related documents and design are the copyright property of Hunt Design Associates (H.D.A). Reproduction of this property in whole or in part is strictly prohibited without H.D.A.'s written permission (H.D.A. assumes no responsibility or liability for this property unless it bears the appropriate BCIN number and original signature.)

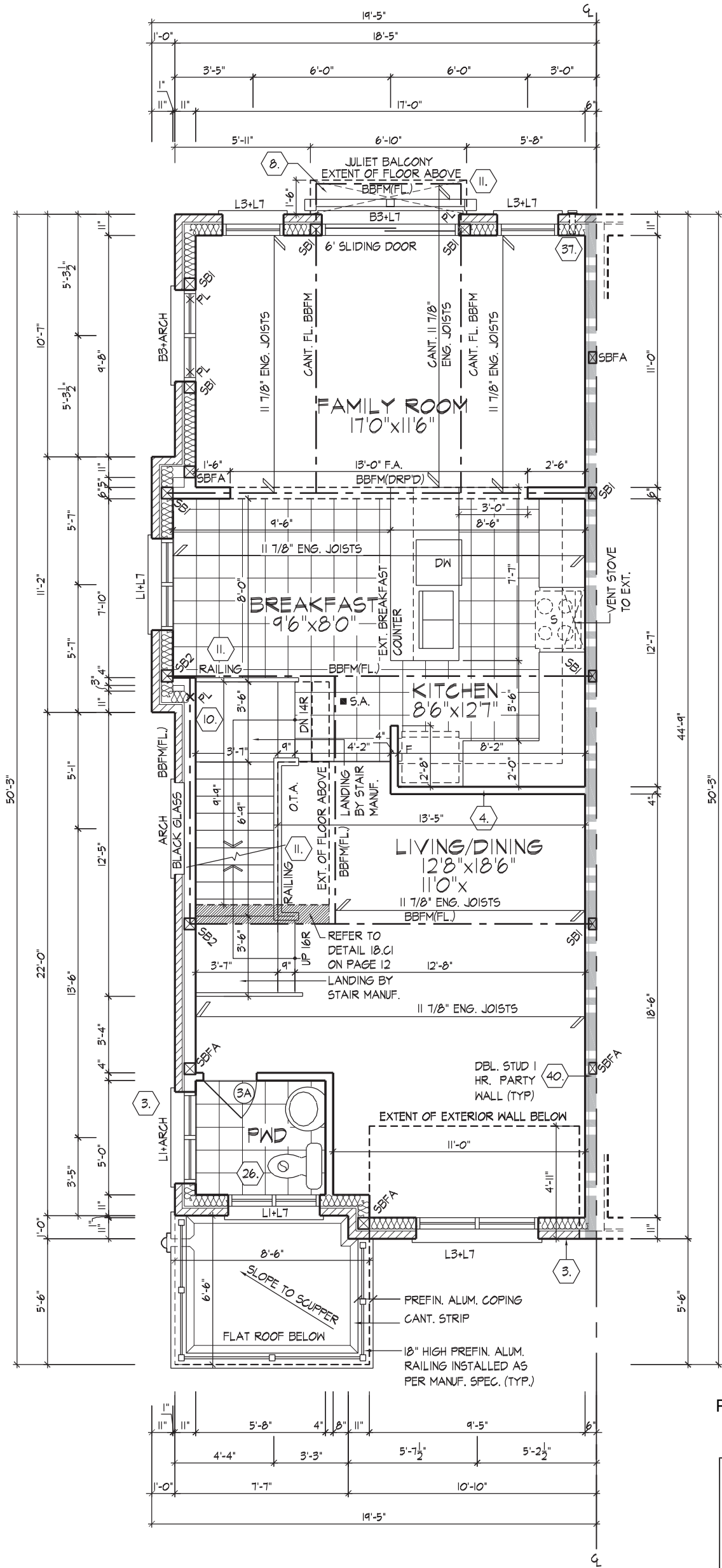

MAIN FLOOR PLAN EL. 'B'

ALL POSTS NOTED AS "SB" SHALL BE  
MIN. 2/2"x4" OR 2/2"x6", UNLESS  
OTHERWISE NOTED AS FOLLOWS:  
SBI - MIN. 3/2"x4" OR 3/2"x6"  
SB2 - MIN. 4/2"x4" OR 4/2"x6"  
SB3 - MIN. 5/2"x4" OR 5/2"x6"

WOOD LINTEL NOTES:  
ALL OPENINGS IN LOAD BEARING WALLS  
GREATER THAN THE STUD SPACING SHALL HAVE  
A SINGLE JACK AND KING POST ON EACH SIDE.  
OPENINGS LARGER THAN 5'-6", SHALL HAVE A  
MINIMUM OF TWO JACK POSTS AND ONE KING  
POST ON EACH SIDE, UNLESS NOTED OTHERWISE.



STAMP FOR STRUCTURAL  
ONLY, NOT INCLUDING  
PRE-ENGINEERED ROOF OR  
FLOOR SYSTEMS

It is the builder's complete responsibility to  
ensure that all plans submitted for approval  
fully comply with the Architectural Guidelines  
and all applicable regulations and requirements  
including zoning provisions and any provisions  
in the subdivision agreement. The Control  
Architect is not responsible in any way for  
examining or approving site (lotting) plans or  
working drawings with respect to any zoning or  
building code or permit matter or that any  
house can be properly built or located on its lot.

This is to certify that these plans comply  
with the applicable Architectural Design  
Guidelines approved by the City of  
BRAMPTON.

JOHN G. WILLIAMS LTD., ARCHITECT  
ARCHITECTURAL CONTROL REVIEW  
AND APPROVAL

APPROVED BY: [Signature]

DATE: MAY 21, 2019

This stamp certifies compliance with the applicable  
Design Guidelines only and bears no further  
professional responsibility.

MAIN FLOOR PLAN, EL. 'B'

DSANTOS | FRI MAY 17 11:03:14 PM | K:\PROJECTS\2014\214042\F0Y\WORKING\TOWNS\18\214042\WT1804-CRN.DWG

THE UNDERSIGNED HAS REVIEWED AND TAKES RESPONSIBILITY FOR THIS DESIGN AND HAS THE QUALIFICATIONS AND MEETS THE REQUIREMENTS SET OUT IN THE ONTARIO BUILDING CODE TO BE A DESIGNER.

QUALIFICATION INFORMATION

Derek R. Santos

NAME  
REGISTRATION INFORMATION

HUNT DESIGN ASSOCIATES INC.

37308

BCIN

19695

**HUNT**  
DESIGN ASSOCIATES INC.

www.huntdesign.ca

**ROYAL PINE HOMES-FORESTSIDE ESTATES PH1 - 214042 'CROCUS' - 1804**  
"MANOR OF CLAIREVILLE", BRAMPTON, ONT.

Drawn By  
RV

Checked By  
MM/DS

Scale  
3/16"=1'-0"

File Number  
214042WT1804-CRN

Page Number  
9 of 19

8966 Woodbine Ave, Markham, ON L3R 0J7 T 905.737.5133 F 905.737.7326

All drawings specifications related documents and design are the copyright property of Hunt Design Associates (H.D.A). Reproduction of this property in whole or in part is strictly prohibited without H.D.A.'s written permission (H.D.A. assumes no responsibility or liability for this property unless it bears the appropriate BCIN number and original signature.)

REFER TO ROOF TRUSS  
MANUFACTURER'S DRAWINGS  
FOR LAYOUT, SPACING,  
INSTALLATION DETAILS AND  
HANGER SIZES.

THIRD FLOOR PLAN EL. 'B'

ALL POSTS NOTED AS "SB" SHALL BE  
MIN. 2/2"x4" OR 2/2"x6", UNLESS  
OTHERWISE NOTED AS FOLLOWS:  
SB1 - MIN. 3/2"x4" OR 3/2"x6"  
SB2 - MIN. 4/2"x4" OR 4/2"x6"  
SB3 - MIN. 5/2"x4" OR 5/2"x6"

WOOD LINTEL NOTES:  
ALL OPENINGS IN LOAD BEARING WALLS  
GREATER THAN THE STUD SPACING SHALL HAVE  
A SINGLE JACK AND KING POST ON EACH SIDE.  
OPENINGS LARGER THAN 5'-6", SHALL HAVE A  
MINIMUM OF TWO JACK POSTS AND ONE KING  
POST ON EACH SIDE, UNLESS NOTED OTHERWISE.



STAMP FOR STRUCTURAL  
ONLY, NOT INCLUDING  
PRE-ENGINEERED ROOF OR  
FLOOR SYSTEMS

It is the builder's complete responsibility to  
ensure that all plans submitted for approval  
fully comply with the Architectural Guidelines  
and all applicable regulations and requirements  
including zoning provisions and any provisions  
in the subdivision agreement. The Control  
Architect is not responsible in any way for  
examining or approving site (lotting) plans or  
working drawings with respect to any zoning or  
building code or permit matter or that any  
house can be properly built or located on its lot.

This is to certify that these plans comply  
with the applicable Architectural Design  
Guidelines approved by the City of  
BRAMPTON.

JOHN G. WILLIAMS LTD., ARCHITECT  
ARCHITECTURAL CONTROL REVIEW  
AND APPROVAL

APPROVED BY:

DATE: MAY 21, 2019

This stamp certifies compliance with the applicable  
Design Guidelines only and bears no further  
professional responsibility.

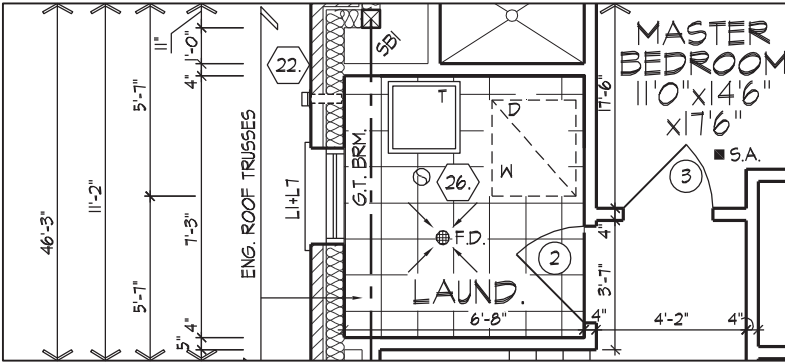

PART. THIRD  
FLOOR PLAN, OPT.  
LAUNDRY, EL. 'B'

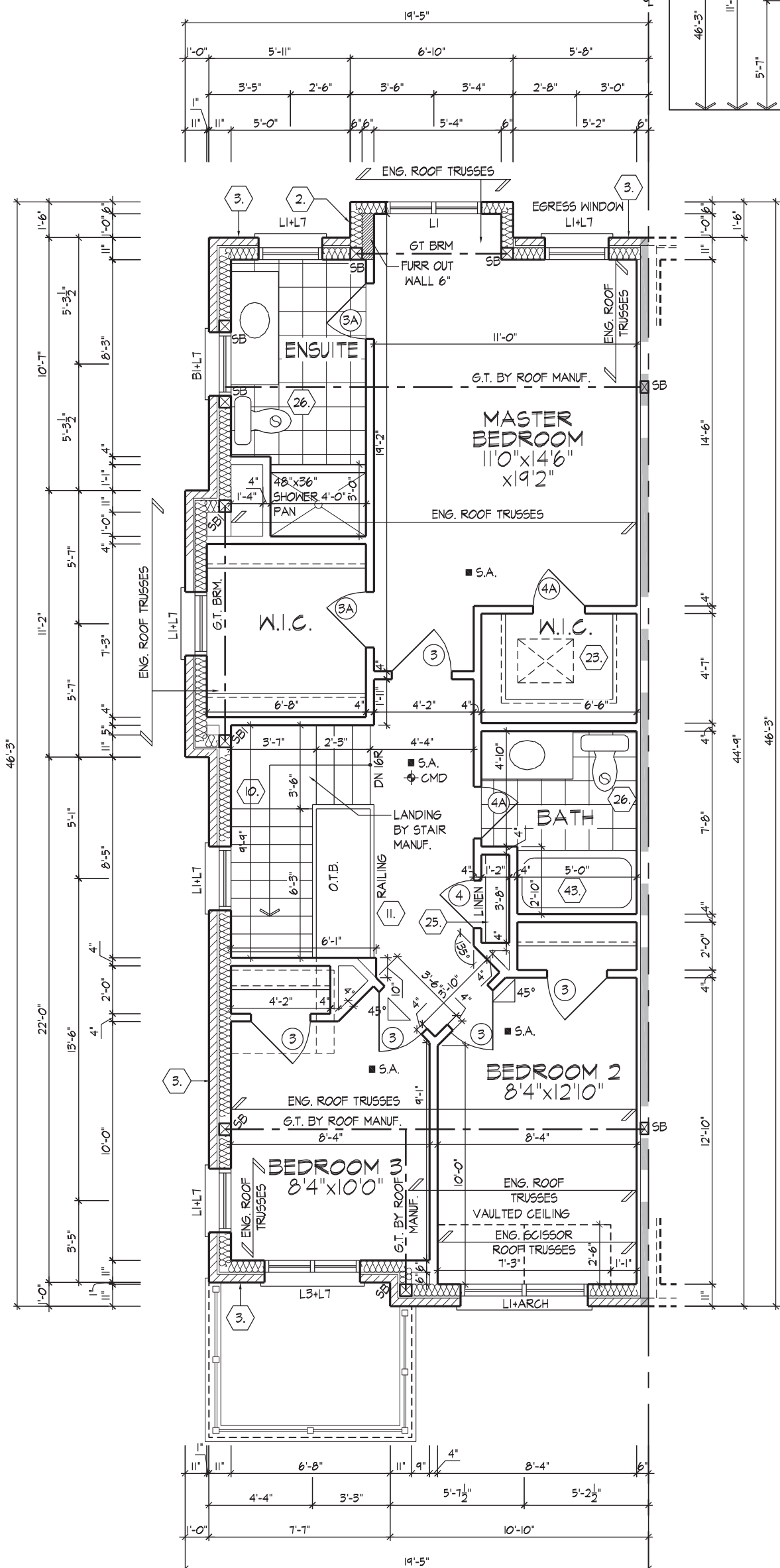

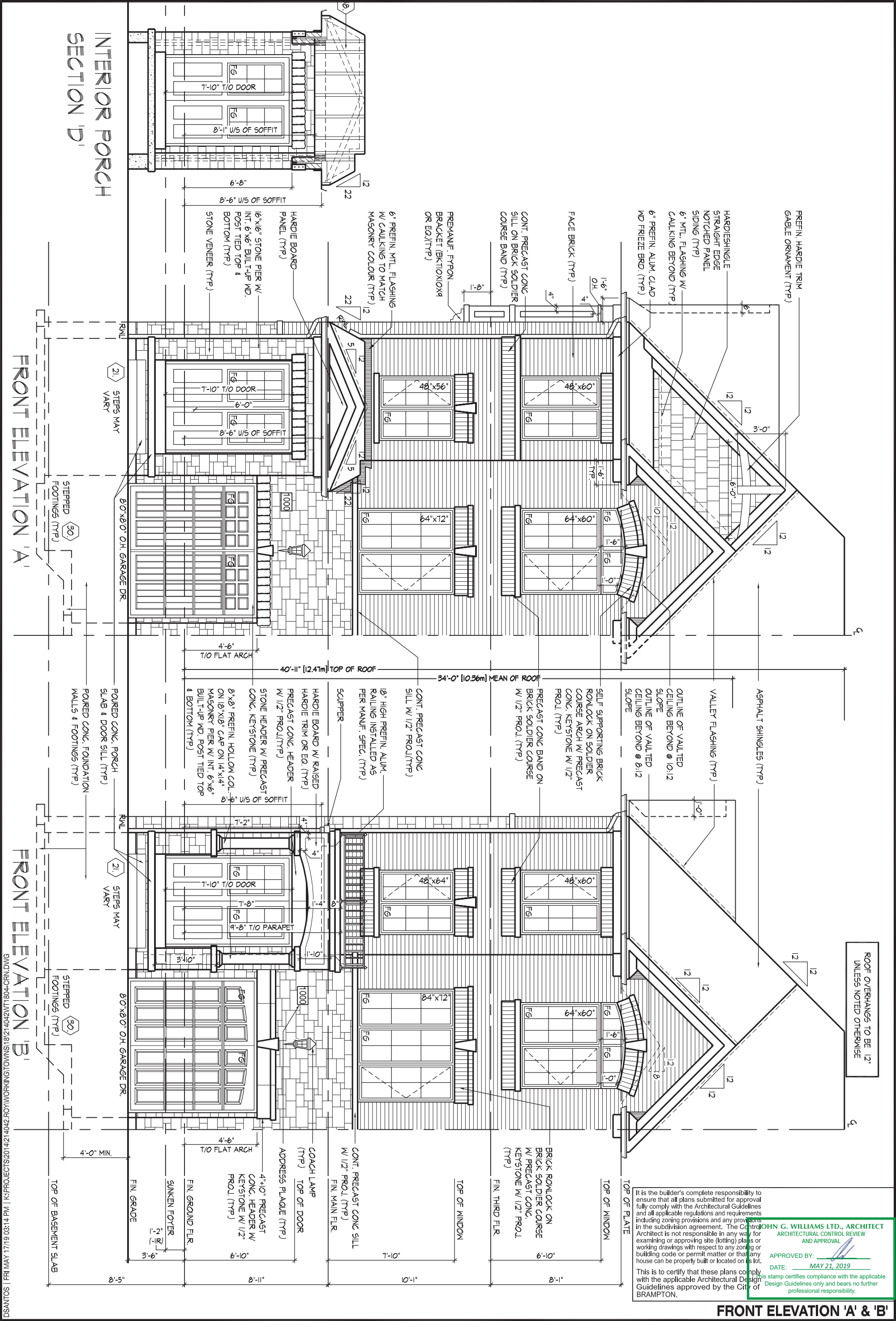



ROOF OVERHANGS TO BE 12  
UNLESS NOTED OTHERWISE

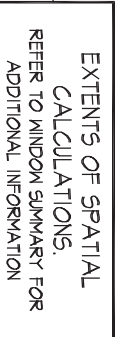

DSANTOS | FRI MAY 17/19 03:14 PM | K:\PROJECTS\2014\214042.ROY\WORKING\TOWNS\18\214042\WT1804-CRN.DWG

**JOHN G. WILLIAMS LTD., ARCHITECT**  
ARCHITECTURAL CONTROL REVIEW  
AND APPROVAL

This is to certify that these plans comply with the applicable Architectural Design Guidelines approved by the City of BRAMPTON.

**'CROCUS' - 1804**  
REV.2019.05.17

| Drawn By   | Checked By | Scale       | File Number      |
|--|------------|-------------|------------------|
| RV   | MM/DS      | 3/16"=1'-0" | 214042WT1804-CRN |
| 8966 Woodbine Ave, Markham, ON L3R 0J7 T 905.737.5133 F 905.737.7326 |            |             |                  |

Page Number  
12 of 19

QUALIFICATION INFORMATION  
Derek R. Santos

Derek R. Santos

HUNT DESIGN ASSOCIATES INC.

37308  
BCIN

19695

**HUNT**   
DESIGN ASSOCIATES INC.  
[www.huntdesign.ca](http://www.huntdesign.ca)

[www.huntdesign.ca](http://www.huntdesign.ca)

All drawings specifications related documents and design are the copyright property of Hunt Design Associates (H.D.A.). Reproduction of this property in whole or in part is strictly prohibited without H.D.A.'s written permission (H.D.A. assumes no responsibility or liability for this property unless it bears the appropriate BCIN number and original signature).



REFER TO FRONT ELEVATION  
FOR TYPICAL NOTES & INFO.  
ROOF OVERHANGS TO BE 12"  
UNLESS NOTED OTHERWISE

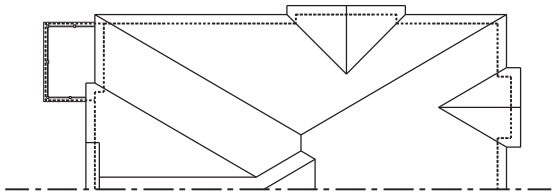

ROOF PLAN  
ELEV. 'B'  
N.T.S.

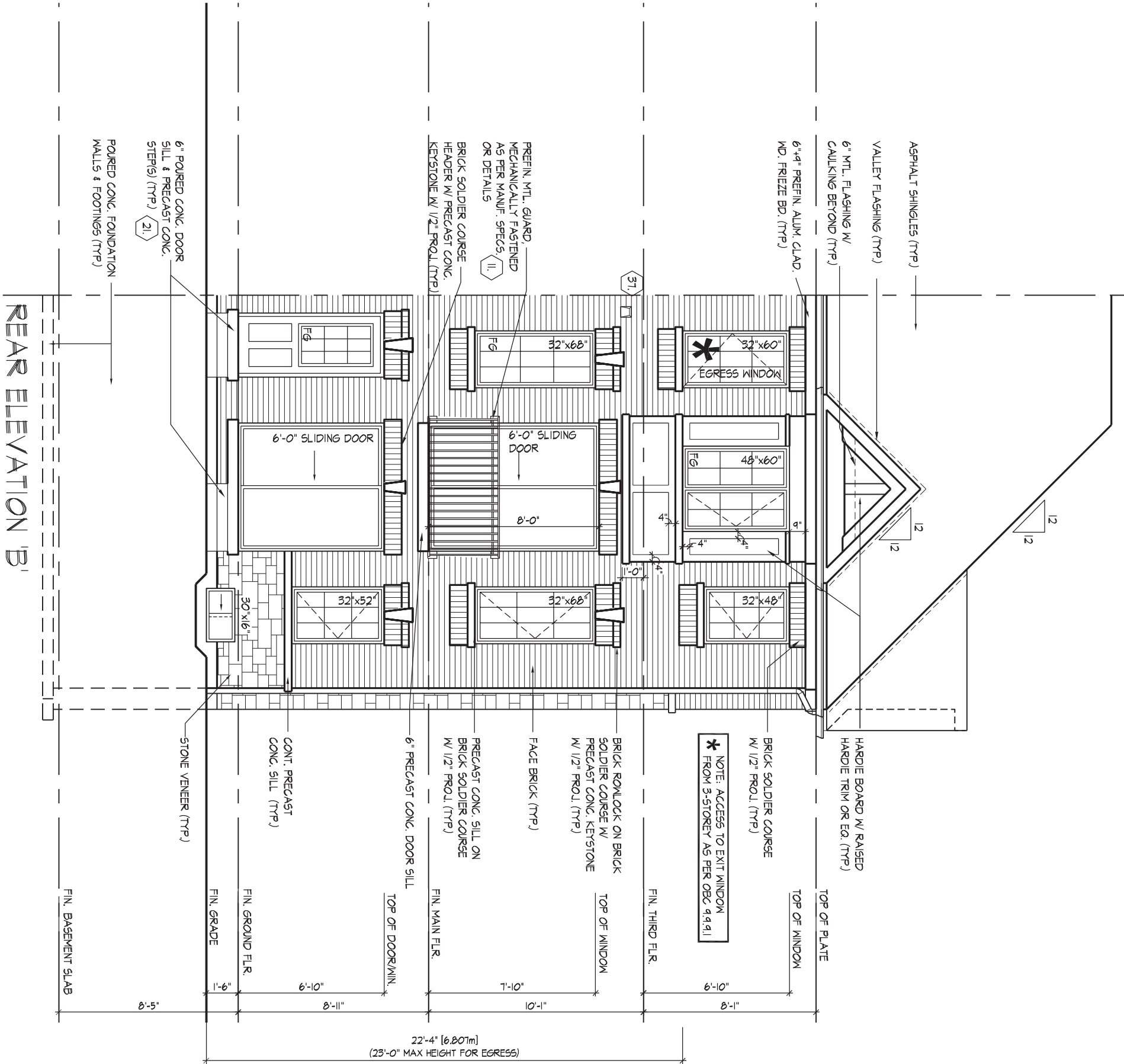

REAR ELEVATION 'B'

It is the builder's complete responsibility to ensure that all plans submitted for approval fully comply with the Architectural Guidelines and all applicable regulations and requirements including zoning provisions and any provisions in the subdivision agreement. The Control Architect is not responsible in any way for examining or approving site (lotting) plans or working drawings with respect to any zoning or building code or permit matter or that any house can be properly built or located on the lot.

**JOHN G. WILLIAMS LTD., ARCHITECT**  
ARCHITECTURAL CONTROL REVIEW  
AND APPROVAL

APPROVED BY:

DATE: MAY 21, 2019

This is to certify that these plans comply with the applicable Architectural Design Guidelines approved by the City of BRAMPTON.

This stamp certifies compliance with the applicable Design Guidelines only and bears no further professional responsibility.

REAR ELEVATION 'B'

DSANTOS | FRI MAY 17 17:19 03:14 PM | K:\PROJECTS\2014\214042.FOV\WORKING\TOWNS\18\214042\WT1804-CRN.DWG

THE UNDERSIGNED HAS REVIEWED AND TAKES RESPONSIBILITY FOR THIS DESIGN AND HAS THE QUALIFICATIONS AND MEETS THE REQUIREMENTS SET OUT IN THE ONTARIO BUILDING CODE TO BE A DESIGNER.

QUALIFICATION INFORMATION

Derek R. Santos

NAME  
REGISTRATION INFORMATION

HUNT DESIGN ASSOCIATES INC.

37308

BCIN

19695

**HUNT**  
DESIGN ASSOCIATES INC.

www.huntdesign.ca

ROYAL PINE HOMES-FORESTSIDE ESTATES PH1 - 214042 'CROCUS' - 1804  
"MANOR OF CLAIREVILLE", BRAMPTON, ONT. REV.2019.05.17

Drawn By RV Checked By MM/DS Scale 3/16"=1'-0" File Number 214042WT1804-CRN Page Number 14 of 19  
8966 Woodbine Ave, Markham, ON L3R 0J7 T 905.737.5133 F 905.737.7326

All drawings specifications related documents and design are the copyright property of Hunt Design Associates (H.D.A). Reproduction of this property in whole or in part is strictly prohibited without H.D.A.'s written permission (H.D.A. assumes no responsibility or liability for this property unless it bears the appropriate BCIN number and original signature).

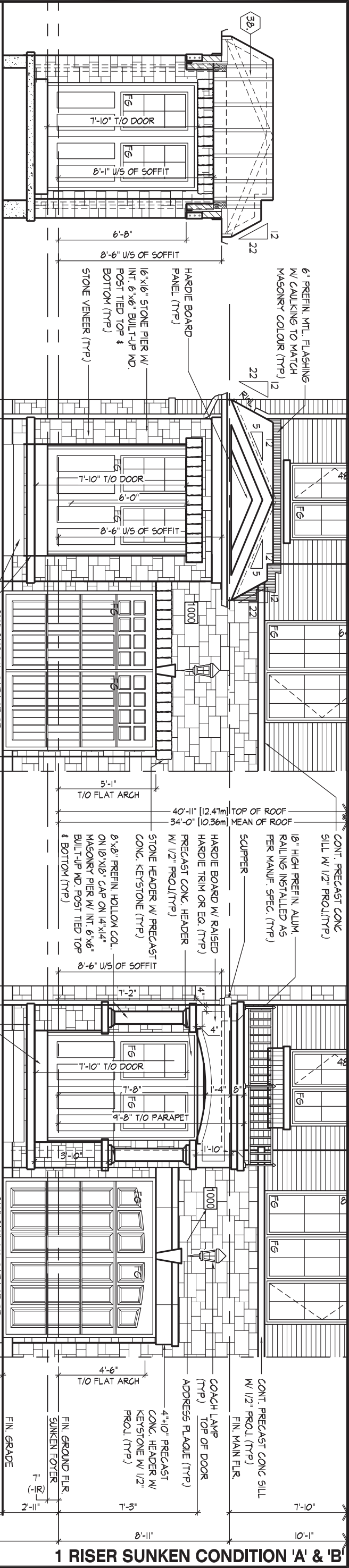

INTERIOR PORCH  
SECTION 'D'  
SUNKEN  
CONDITION

FRONT ELEVATION 'A'  
RISER SUNKEN CONDITION

FRONT ELEVATION 'B'  
RISER SUNKEN CONDITION

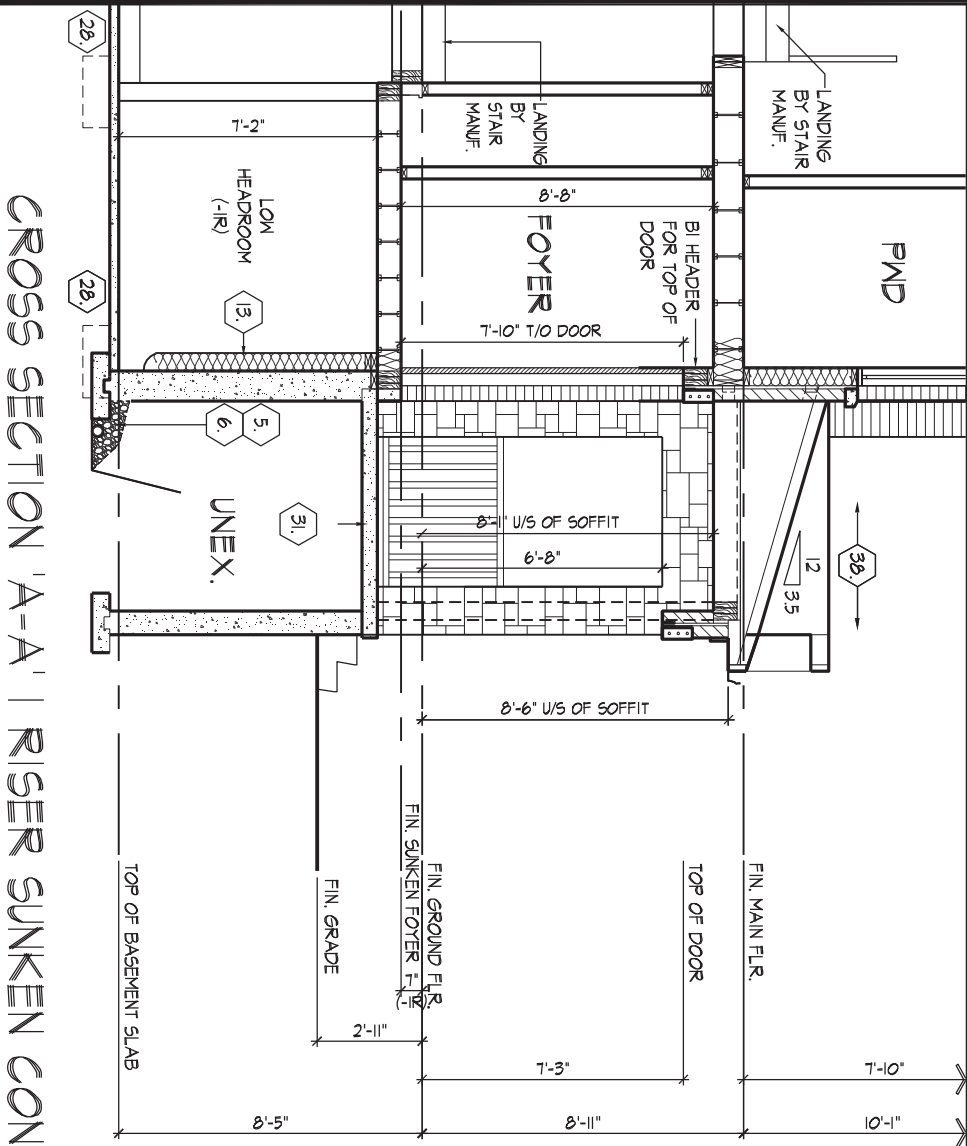

It is the builder's complete responsibility to ensure that all plans submitted for approval fully comply with the Architectural Guidelines and all applicable regulations and requirements including zoning provisions and any provisions in the subdivision agreement. The Control Architect is not responsible in any way for examining or approving site (lotting) plans or working drawings with respect to any zoning or building code or permit matter or that any house can be properly built or located on its lot.

This is to certify that these plans comply with the applicable Architectural Design Guidelines approved by the City of BRAMPTON.

**JOHN G. WILLIAMS LTD., ARCHITECT**  
ARCHITECTURAL CONTROL REVIEW  
AND APPROVAL

APPROVED BY: \_\_\_\_\_  
DATE: MAY 21, 2019

This stamp certifies compliance with the applicable Design Guidelines only and bears no further professional responsibility.

DSANTOS | FRI MAY 17 11:03:14 PM | K:\PROJECTS\2014\214042.FOV\WORKING\TOWNS\18\214042\WT1804-CRN.DWG

All drawings specifications related documents and design are the copyright property of Hunt Design Associates (H.D.A). Reproduction of this property in whole or in part is strictly prohibited without H.D.A.'s written permission (H.D.A. assumes no responsibility or liability for this property unless it bears the appropriate BCIN number and original signature).

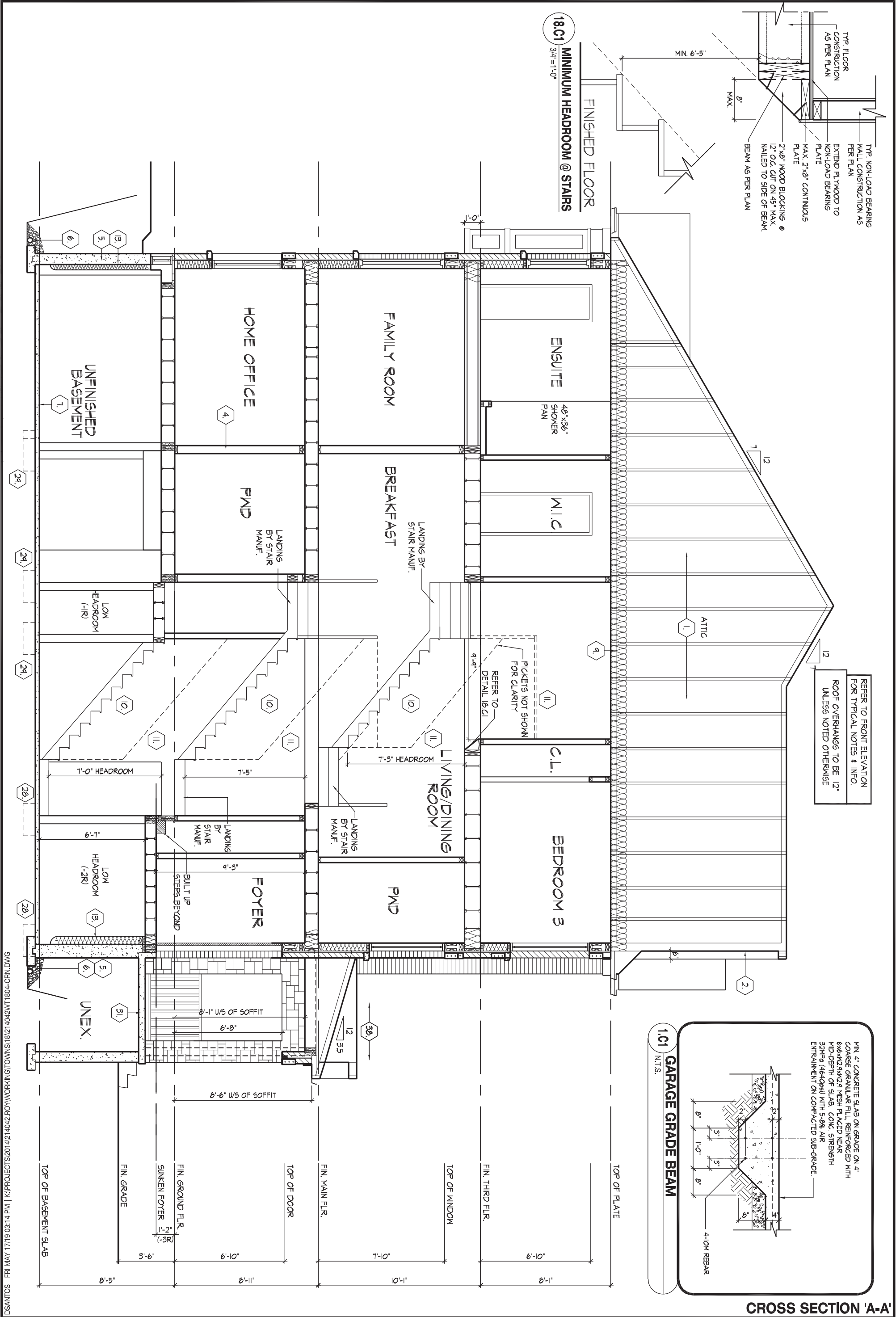

SECTION 1.0. CONSTRUCTION NOTES

REFER TO SB-12 ENERGY EFFICIENCY DESIGN MATRIX ON THE TITLE PAGE FOR ALL VALUES AS REQUIRED PER 3.1.1., 3.1.2., 3.1.3. OF THE OBC.

1

**ROOF CONSTRUCTION** (9.19., 9.23.13., 9.23.15.)  
NO. 210 (10.25 KG/M2) ASPHALT SHINGLES, 3/8" (9.5) PLYWOOD SHEATHING WITH "H" CLIPS. APPROVED WOOD TRUSSES @ 24" (610) O.C. MAX. APPROVED EAVES PROTECTION TO EXTEND 2'-11" (900) FROM EDGE OF ROOF AND MIN. 12" (305) BEYOND INNER FACE OF EXTERIOR WALL. 2"x4"(38x89) TRUSS BRACING @ 6'-0" (1830) O.C. AT BOTTOM CHORD. PREFIN. ALUM. EAVESTROUGH, FASCIA, RWL & VENTED SOFFIT. ATTIC VENTILATION 1:300 OF INSULATED CEILING AREA WITH MIN. 25% OR REQUIRED OPENINGS LOCATED AT TOP OF SPACE & MIN. 25% OF REQUIRED OPENINGS LOCATED AT BOTTOM OF SPACE. EAVESTROUGH TO BE 4" MIN. WITH RWL DISCHARGING ONTO CONCRETE SPLASH PADS OR PER MUNICIPAL REQUIREMENTS. TOWNHOUSES TO HAVE 5" MIN. EAVESTROUGH WITH ELEC. TRACED HEATER CABLE ALONG EAVESTROUGH AND DOWN RWL.

1A

**ICE AND WATER SHIELD**  
PROVIDE ICE AND WATER SHIELD IN THE AREAS INDICATED. THE ICE AND WATER SHIELD SHALL BE A SELF ADHERING AND SELF SEALING MEMBRANE. SIDE LAPS MUST BE A MINIMUM 3 1/2" (90) AND END LAPS A MINIMUM 6" (152). AND TO EXTEND UP DORMER WALLS A MINIMUM 12" (305).

1B

**PROFILED ROOF TRUSSES**  
ROOF TRUSSES SHALL BE PROFILED AND/OR STEPPED AT RAISED COFFER/TRAY CEILINGS. ANGLED TRAY CEILINGS WILL BE SHEATHED W/ 3/8" (9.5) PLYWOOD.

2

**SIDING WALL CONSTRUCTION**  
SIDING MATERIAL AS PER ELEVATION ATTACHED TO FRAMING MEMBERS, FURRING MEMBERS OR BLOCKING BETWEEN THE FRAMING MEMBERS ON APPROVED SHEATHING PAPER ON 3/8" (9.5) EXT. GRADE SHEATHING ON STUDS CONFORMING TO O.B.C (9.23.10.1.) & SECTION 1.1., INSULATION, APPROVED 6 MIL POLYETHYLENE AIR/VAPOUR BARRIER, ON 1/2" (12.7) GYPSUM WALLBOARD INT. FIN. (GYPSUM SHEATHING, RIGID INSULATION, AND FIBERBOARD SHALL NOT BE USED FOR THE ATTACHMENT OF SIDING (9.23.16.3.(1.1)) (REFER TO 35 NOTE AS REQ.)

2A

**SIDING WALL CONSTRUCTION W/ CONTIN. INSULATION**  
SIDING MATERIAL AS PER ELEVATION ATTACHED TO FURRING MEMBERS ON APPROVED AIR/WATER BARRIER AS PER O.B.C. 9.27.3. ON EXTERIOR TYPE RIGID INSULATION (JOINTS UNTAPED) MECHANICALLY FASTENED AS PER MANUFACTURER'S SPECIFICATIONS ON 3/8" (9.5) EXT. GRADE SHEATHING ON STUDS CONFORMING TO O.B.C (9.23.10.1.) & SECTION 1.1., INSULATION, APPROVED 6 MIL POLYETHYLENE AIR/VAPOUR BARRIER, ON 1/2" (12.7) GYPSUM WALLBOARD INT. FIN. (GYPSUM SHEATHING, RIGID INSULATION, AND FIBERBOARD SHALL NOT BE USED FOR THE ATTACHMENT OF SIDING (9.23.16.3.(1.1)) (REFER TO 35 NOTE AS REQ.)

2B

**SIDING WALL @ GARAGE CONSTRUCTION**  
SIDING MATERIAL AS PER ELEVATION ATTACHED TO FRAMING MEMBERS, FURRING MEMBERS OR BLOCKING BETWEEN THE FRAMING MEMBERS ON APPROVED SHEATHING PAPER ON 3/8" (9.5) EXTERIOR TYPE SHEATHING ON STUDS CONFORMING TO O.B.C (9.23.10.1.) & SECTION 1.1., 1/2" (12.7) GYPSUM WALLBOARD INTERIOR FINISH. (GYPSUM SHEATHING, RIGID INSULATION AND FIBERBOARD SHALL NOT BE USED FOR THE ATTACHMENT OF SIDING (9.23.16.3.(1.1)) (REFER TO 35 NOTE AS REQ.)

3

**BRICK VENEER WALL CONSTRUCTION**  
3 1/2" (90) BRICK VENEER 1" (25) AIR SPACE, 7/8"x7"x0.03" (22x180x0.76) GALV. METAL TIES @ 16" (400) O.C. HORIZ. 24" (600) O.C. VERT. BONDING AND FASTENING FOR TIES TO CONFORM WITH 9.20.9. ON APPROVED SHEATHING PAPER, 3/8" (9.5) EXTERIOR TYPE SHEATHING, STUDS CONFORMING TO O.B.C (9.23.10.1.) & SECTION 1.1., INSULATION AND 6 mil POLYETHYLENE VAPOUR BARRIER WITH APPROVED CONTIN. AIR BARRIER. 1/2" (12.7) GYPSUM WALLBOARD INTERIOR FINISH. PROVIDE WEEP HOLES @ 32" (800) O.C. BOTTOM COURSE AND OVER OPENINGS. PROVIDE BASE FLASHING UP MIN. 6" (150) BEHIND BUILDING PAPER (9.20.13.6.) (REFER TO 35 NOTE AS REQUIRED)

3A

**BRICK VENEER WALL CONSTRUCTION W/ CONTIN. INSULATION**  
3 1/2" (90) BRICK VENEER 1" (25) AIR SPACE, 7/8"x7"x0.03" (22x180x0.76) GALV. METAL TIES @ 16" (400) O.C. HORIZ. 24" (600) O.C. VERT. BONDING AND FASTENING FOR TIES TO CONFORM WITH 9.20.9. ON APPROVED AIR/WATER BARRIER AS PER O.B.C. 9.27.3. ON EXTERIOR TYPE RIGID INSULATION (JOINTS UNTAPED) MECHANICALLY FASTENED AS PER MANUFACTURER'S SPECIFICATIONS. ON 3/8" (9.5) EXTERIOR TYPE SHEATHING, STUDS CONFORMING TO O.B.C (9.23.10.1.) & SECTION 1.1., INSULATION AND 6 mil POLYETHYLENE VAPOUR BARRIER WITH APPROVED CONTIN. AIR BARRIER. 1/2" (12.7) GYPSUM WALLBOARD INTERIOR FINISH. PROVIDE WEEP HOLES @ 32" (800) O.C. BOTTOM COURSE AND OVER OPENINGS. PROVIDE BASE FLASHING UP MIN. 6" (150) OVER RIGID INSULATION (9.20.13.6.) (REFER TO 35 NOTE AS REQUIRED)

3B

**BRICK VENEER WALL @ GARAGE CONSTRUCTION**  
3 1/2" (90) BRICK VENEER, MIN. 1" (25) AIR SPACE, 7/8"x7"x0.03" (22x180x0.76) GALV. METAL TIES @ 16" (400) O.C. HORIZ. 24" (600) O.C. VERT. BONDING AND FASTENING FOR TIES TO CONFORM WITH 9.20.9. ON APPROVED SHEATHING PAPER, 3/8" (9.5) EXTERIOR TYPE SHEATHING ON STUDS CONFORMING TO O.B.C (9.23.10.1.) & SECTION 1.1., 1/2" (12.7) GYPSUM WALLBOARD INTERIOR FINISH, PROVIDE WEEP HOLES @ 32" (800) O.C. AT BOTTOM COURSE AND OVER OPENINGS, PROVIDE BASE FLASHING UP 6" (150) MIN. BEHIND BUILDING PAPER (9.20.13.6.) (REFER TO 35 NOTE AS REQ.)

4

**INTERIOR STUD PARTITIONS** (9.23.9.8., 9.23.10)  
BEARING PARTITIONS SHALL BE A MINIMUM 2"x4" (38x89) @ 16" (406) O.C. FOR 2 STOREY AND 12" (305) O.C. FOR 3 STOREY. NON-BEARING PARTITIONS 2"x4" (38x89) @ 24" (610) O.C. PROVIDE 2"x4" (38x89) BOTTOM PLATE AND 2-2"x4" (2-38x89) TOP PLATE. 1/2" (12.7) INT. DRYWALL BOTH SIDES OF STUDS. PROVIDE 2"x6" (38x140) STUDS WHERE NOTED. PROVIDE 2"x4" (38x89) @ 24" (610) O.C. LADDER FRAMING WHERE WALLS INTERSECT PERPENDICULAR TO ONE ANOTHER. PROVIDE 2"x4" (38x89) WOOD BLOCKING ON FLAT @ 3'-11" (1194) O.C. MAX. BETWEEN FLOOR JOISTS WHEN NON-LOADBEARING WALLS ARE PARALLEL TO FLOOR JOISTS.

4A

**EXT. LOFT WALL CONSTRUCTION - NO CLADDING**  
3/8" (9.5) EXTERIOR TYPE SHEATHING, STUDS CONFORMING TO O.B.C (9.23.10.1.) & SECTION 1.1., INSULATION AND 6 mil POLYETHYLENE VAPOUR BARRIER WITH APPROVED CONT. AIR BARRIER. 1/2" (12.7) GYPSUM WALLBOARD INT. FINISH. (9.23.)

4B

**EXT. LOFT WALL CONSTRUCTION - NO CLADDING W/ CONTINUOUS INSULATION**  
APPROVED AIR/WATER BARRIER AS PER O.B.C. 9.27.3. ON EXTERIOR TYPE RIGID INSULATION (JOINTS UNTAPED) MECHANICALLY FASTENED AS PER MANUFACTURER'S SPECIFICATIONS. ON 3/8" (9.5) EXTERIOR TYPE SHEATHING, STUDS CONFORMING TO O.B.C (9.23.10.1.) & SECTION 1.1., INSULATION AND 6 mil POLYETHYLENE VAPOUR BARRIER WITH APPROVED CONT. AIR BARRIER. 1/2" (12.7) GYPSUM WALLBOARD INT. FINISH. (9.23.)

5

**FOUNDATION WALL/FOOTINGS**  
POURED CONC. FOUNDATION WALL AS PER CHART BELOW ON CONTINUOUS KEYED CONCRETE FOOTING. FOUNDATION WALLS SHALL EXTEND NOT LESS THAN 6" (150) ABOVE FINISHED GRADE. THE OUTSIDE OF THE FOUNDATION SHALL BE DAMPROOFED FROM THE TOP OF THE FOOTING TO FINISHED GRADE AND BRUSH COAT FROM THE TOP TO 2" BELOW GRADE. PROVIDE A DRAINAGE LAYER ON THE OUTSIDE OF THE FOUNDATION WALL. SEAL THE DRAINAGE LAYER AT THE TOP. THE TOP OF THE CONC. FOOTING SHALL BE DAMPROOFED. CONCRETE FOOTINGS SUPPORTING JOIST SPANS GREATER THAN 16'-1" (4900) SHALL BE SIZED IN ACCORDANCE WITH 9.15.3.4 (1), (2) OF THE O.B.C. (REFER TO CHART BELOW FOR RESPECTIVE SIZE). BRACE FOUNDATION WALL PRIOR TO BACKFILLING. ALL FOOTINGS SHALL REST ON NATURAL UNDISTURBED SOIL OF 75kPa OR COMPACTED ENGINEERED FILL WITH MIN. BEARING CAPACITY OF 150kPa. IF SOIL BEARING DOES NOT MEET MINIMUM CAPACITY, ENGINEERED FOOTINGS ARE REQUIRED. ACTUAL SOIL BEARING CAPACITY TO BE VERIFIED WITH SOIL ENGINEERING REPORT.  
REFER TO CONSTRUCTION DRAWINGS AND DETAILS FOR FOUNDATION WALL STRENGTH AND THICKNESS AND 9.15.4.  
FOUNDATION WALLS SHALL NOT EXCEED 9'-10" (3.0m) IN UNSUPPORTED HEIGHT UNLESS OTHERWISE NOTED. [9.15.4.2.(1.1)]

| UNREINFORCED SOLID CONCRETE FOUNDATION WALLS (9.15.4.2.) |           |                                     |                  |                                     |
|--|-----------|-------------------------------------|------------------|-------------------------------------|
| STRENGTH   | THICKNESS | MAX. HEIGHT FROM FIN. SLAB TO GRADE |                  |                                     |
|  |           | UNSUPPORTED AT TOP                  | SUPPORTED AT TOP |                                     |
| 15 MPa   | ★ 8"      | 3'-11" (1.20m)                      | 7'-0" (2.15m)    | ≤2.5m >2.5m & ≤2.75m >2.75m & ≤3.0m |
|  | 10"       | 4'-7" (1.40m)                       | 7'-6" (2.30m)    | 8'-6" (2.60m) 8'-2" (2.50m)         |
|  | 12"       | 4'-11" (1.50m)                      | 7'-8" (2.30m)    | 8'-6" (2.60m) 9'-3" (2.85m)         |
| 20 MPa   | ★ 8"      | 3'-11" (1.20m)                      | 7'-6" (2.30m)    | 7'-6" (2.30m) 7'-2" (2.20m)         |
|  | 10"       | 4'-7" (1.40m)                       | 7'-6" (2.30m)    | 8'-6" (2.60m) 9'-3" (2.85m)         |
|  | 12"       | 4'-11" (1.50m)                      | 7'-8" (2.30m)    | 8'-6" (2.60m) 9'-3" (2.85m)         |

★ 9" MIN. THICK FOUNDATION WALL IS REQUIRED FOR MASONRY VENEER FINISHED EXTERIOR WALLS WITH CONTINUOUS INSULATION CONDITION, TO PROVIDE MIN. BEARING FOR SILL PLATES, BEAMS AND FLOOR JOIST AS PER 9.23.7.2., 9.23.8.1., & 9.23.9.1. OF THE O.B.C.

| MINIMUM STRIP FOOTING SIZES (9.15.3.) |  |                     |                      |
|---------------------------------------|--|---------------------|----------------------|
| NUMBER FLOORS SUPPORTED               | SUPPORTING INT. LOAD BEARING MASONRY WALLS | SUPPORTING EXTERIOR | SUPPORTING PARTYWALL |
| 1                                     | 16" WIDE x 6" THICK                        | 16" WIDE x 6" THICK | 16" WIDE x 6" THICK  |
| 2                                     | 24" WIDE x 8" THICK                        | 20" WIDE x 6" THICK | 24" WIDE x 8" THICK  |
| 3                                     | 36" WIDE x 14" THICK                       | 26" WIDE x 9" THICK | 36" WIDE x 14" THICK |

5A

**FOUNDATION REDUCTION IN THICKNESS FOR MASONRY**  
WHERE THE TOP OF THE FOUNDATION WALL IS REDUCED IN THICKNESS TO PERMIT THE INSTALLATION OF MASONRY EXTERIOR FACING, THE REDUCED SECTION SHALL BE NOT LESS THAN 3 1/2" (90) THICK. THE BRICK VENEER SHALL BE TIED TO THE FOUNDATION WALL WITH CORROSION RESISTANT METAL TIES @ 7 7/8" (200) VERTICAL AND 2'-11" (889) HORIZONTAL. FILL VOID WITH MORTAR BETWEEN WALL AND BRICK VENEER (9.15.4.7(2)(3) & 9.20.9.4(3))

5B

**FOUNDATION REDUCTION IN THICKNESS FOR JOISTS**  
WHERE THE TOP OF THE FOUNDATION WALL IS REDUCED IN THICKNESS TO PERMIT THE INSTALLATION OF FLOOR JOISTS, THE REDUCED SECTION SHALL BE NOT MORE THAN 13 3/4" (350) HIGH & NOT LESS THAN 3 1/2" (90) THICK (9.15.4.7(1))

6

**WEEPING TILE** (9.14.3.)  
4" (100) Ø WEEPING TILE W/ FILTER CLOTH WRAP & 6" (152) CRUSHED STONE COVER

7

**BASEMENT SLAB OR SLAB ON GRADE** (9.16.4.3.)  
3" (80) MIN. 25MPa (3600psi) CONC. SLAB ON 4" (100) COARSE GRANULAR FILL, OR 20MPa (2900psi) CONC. WITH DAMPROOFING BELOW SLAB. PROVIDE 1/2" (12.7) IMPERVIOUS BOARD FOR BOND BREAK AT EDGE. (9.13.) WHERE A BASEMENT SLAB IS WITHIN 24" (610) OF THE EXTERIOR GRADE PROVIDE RIGID INSUL. AROUND THE PERIMETER EXTENDING MIN. 24" (610) BELOW GRADE. FOR SLAB ON GRADE CONDITIONS RIGID INSULATION SHALL BE APPLIED TO THE UNDERSIDE OF THE ENTIRE SLAB. ([SB-12] 3.1.1.7.(5) & (6))

8

**EXPOSED FLOOR TO EXTERIOR** (9.10.17.10., & CAN/ULC-S705.2)  
PROVIDE SPRAY FOAM INSULATION BETWEEN CANT. JOIST AND INSTALL FIN. SOFFIT OR CLADDING AS PER ELEVATION TO U/S OF EXPOSED CANT. JOIST.

9

**EXPOSED CEILING TO EXTERIOR w/ ATTIC** (9.25.2.4)  
INSULATION, 6 mil POLYETHYLENE VAPOUR BARRIER, 1/2" (12.7) GYPSUM BOARD INTERIOR FINISH OR APPROVED EQ.  
**EXPOSED CEILING TO EXTERIOR w/o ATTIC**  
JOISTS/TRUSSES AS PER PLANS W/ 2"x2" (38x38) PURLINS @ 16" (406) O.C. PERPENDICULAR TO JOISTS (PURLINS NOT REQ. W/ SPRAY FOAM OR ROOF TRUSSES). W/ INSULATION BETWEEN JOIST, 6 mil POLYETHYLENE VAPOUR BARRIER, 1/2" (12.7) GYPSUM BOARD INT. FINISH OR APPROVED EQ. (CAN/ULC-S705.2, 9.19.1., 9.10.17.1)

10

**ALL STAIRS/EXTERIOR STAIRS** (9.8.1.2., 9.8.2., 9.8.4.)

|         | MAX. RISE        | MIN. RISE | MAX. RUN      | MIN. RUN     | MAX. TREAD  | MIN. TREAD   |
|---------|------------------|-----------|---------------|--------------|-------------|--------------|
| PRIVATE | 7 7/8" (200)     | 5" (125)  | 14" (355)     | 8 1/4" (210) | 14" (355)   | 9 1/4" (235) |
| PUBLIC  | 7" (180)         | 5" (125)  | NO LIMIT      | 11" (280)    | NO LIMIT    | 11" (280)    |
|         | MIN. STAIR WIDTH |           | CURVED STAIRS |              | ALL STAIRS  |              |
| PRIVATE | 2'-10" (860)     |           | MIN. RUN      | 5 7/8" (150) | MAX. NOSING | 1" (25)      |
| PUBLIC  | 2'-11" (900)     |           | MIN. AVG. RUN | 7 7/8" (200) |             |              |

\*\* HEIGHT OVER STAIRS (HEADROOM) IS MEASURED VERTICALLY ACROSS WIDTH OF STAIRS FROM A STRAIGHT LINE TO THE TREAD & LANDING NOSING TO LOWEST POINT ABOVE AND NOT LESS THAN 6'-5" (1950) FOR SINGLE DWELLING UNIT & 6'-8 3/4" (2050) FOR EVERYTHING ELSE. (9.8.2.2.)  
REQUIRED LANDING IN GARAGE - O.B.C. 9.8.6.2.(3.)  
FOR AN EXTERIOR STAIR SERVING A GARAGE, W/ MORE THAN 3 RISERS. GUARDS, HANDRAILS & STEPS AS PER CONSTRUCTION HEX NOTE 10 & 11.

11

**GUARDS/RAILINGS** (9.8.7., 9.8.8.)  
GUARDS TO BE DESIGNED NOT TO FACILITATE CLIMBING AND PROVIDING MAX. OPENING CONFORMING TO O.B.C. 9.8.8.5. & 9.8.8.6. AND BE ABLE TO RESIST LOADS AS PER TABLE 9.8.8.2.  
GUARD HEIGHTS - O.B.C. 9.8.8.  
INTERIOR GUARDS: 2'-11" (900) MIN.  
EXTERIOR GUARDS: 2'-11" (900) MIN. (LESS THAN 5'-11" (1800) TO GRADE) 3'-6" (1070) MIN. (MORE THAN 5'-11" (1800) TO GRADE)  
GUARDS FOR EXIT STAIRS: 3'-0" (920) MIN.  
GUARDS FOR LANDINGS @ EXIT STAIRS: 3'-6" (1070) MIN.  
GUARDS FOR FLOORS & RAMPS IN GARAGES (SERVICE STAIRS)  
FLOOR OR RAMP W/O EXTERIOR WALLS THAT IS 23 5/8" (600) OR MORE ABOVE ADJACENT SURFACE REQUIRES CONT. CURB MIN. 6" (150) HIGH, AND GUARD MIN. 3'-6" (1070) HIGH.  
REQUIRED GUARDS  
BETWEEN WALKING SURFACE & ADJACENT SURFACE WITH A DIFFERENCE IN ELEVATION MORE THAN 23 5/8" (600) OR ADJACENT SURFACE WITHIN 3'-11" (1200) & WALKING SURFACE W/ A SLOPE MORE THAN 1 IN 12 SHALL BE PROTECTED WITH GUARDS PER CONSTRUCTION HEX NOTE 11.  
HANDRAIL HEIGHTS - O.B.C. 9.8.7., - REQUIRED AS PER 9.8.7.1.(3.)  
MIN. HEIGHT AT STAIRS OR RAMP: 2'-10" (865)  
MAX. HEIGHT AT STAIRS OR RAMP: 3'-2" (965)  
MAX. HEIGHT AT LANDING: 3'-6" (1070)  
STAIRS OR RAMP MIN. 7'-3" (2200) WIDE: 2'-9" (865) MIN. HEIGHT

12

**SILL PLATES**  
2"x4" (38x89) SILL PLATE WITH 1/2" (12.7) Ø ANCHOR BOLTS 8" (200) LONG, EMBEDDED MIN. 4" (100) INTO CONC. @ 7'-10" (2388) O.C., CAULKING OR GASKET BETWEEN PLATE AND TOP OF FOUNDATION WALL. USE NON-SHRINK GROUT TO LEVEL SILL PLATE WHEN REQUIRED (9.23.7.)

13

**BASEMENT INSULATION** ([SB-12] 3.1.1.7.)  
PROVIDE CONTINUOUS BLANKET INSULATION W/ BUILT IN 6 mil POLYETHYLENE VAPOUR BARRIER. INSULATION TO EXTEND NO MORE THAN 8" (200) ABOVE FINISHED BASEMENT FLOOR. DAMPROOFED WITH BUILDING PAPER BETWEEN THE FOUNDATION WALL AND INSULATION UP TO GRADE LEVEL.

14

**BEARING STUD PARTITION IN BASEMENT** (9.15.3.6., 9.23.10.1.)  
2"x4" (38x89) STUDS @ 16" (406) O.C., 2"x4" (38x89) SILL PLATE (2"x6" (38x140) AS REQUIRED) ON DAMPROOFING MATERIAL OR 2 mil POLYETHYLENE FILM, 1/2" (12.7) Ø ANCHOR BOLTS 8" (200) LONG, EMBEDDED 4" (100) MIN. INTO CONC. @ 7'-10" (2390) O.C. 4" (100) HIGH CONC. CURB ON CONC. FOOTING. FOR SIZE REFER TO HEX NOTE 5, ADD HORIZ. BLOCKING AT MID-HEIGHT IF WALL IS UNFINISHED.

15

**ADJUSTABLE STEEL BASEMENT COLUMN** (9.15.3.4.)  
9'-10" (3000) MAX. SPAN BETWEEN COLUMNS. 3 1/2" (90) Ø SINGLE TUBE ADJUSTABLE STEEL COLUMN CONFORMING TO CAN/CSG-7.2M. AND WITH 6"x6"x3/8" (152x152x9.5) STEEL PLATE TOP & BOTTOM. FIELD WELD BASEMENT COLUMN CONNECTION. POURED CONCRETE FOOTING ON NATURAL UNDISTURBED SOIL OF 75kPa OR COMPACTED ENGINEERED FILL WITH MIN. BEARING CAPACITY OF 150kPa AS PER SOILS REPORT.  
SUPPORTING 2 STOREY FLR. LOAD PROVIDE 34"x34"x16" (870x870x410) CONC. FOOTING  
SUPPORTING 3 STOREY FLR. LOAD PROVIDE 40"x40"x19" (1060x1060x480) CONC. FOOTING

15A

**NON-ADJUSTABLE STEEL BASEMENT COLUMN**  
3 1/2" (90) Ø x 0.188" (4.78) NON-ADJUSTABLE STEEL COLUMN WITH 6"x6"x3/8" (152x152x9.5) STEEL PLATE TOP & BOTTOM. FIELD WELD BASEMENT COLUMN CONNECTION. POURED CONCRETE FOOTING ON NATURAL UNDISTURBED SOIL OF 75kPa OR COMPACTED ENGINEERED FILL WITH MIN. BEARING CAPACITY OF 150kPa AS PER SOILS REPORT.  
SUPPORTING 2 STOREY FLR. LOAD PROVIDE 42"x42"x18" (1070x1070x460) CONC. FOOTING  
SUPPORTING 3 STOREY FLR. LOAD PROVIDE 48"x48"x24" (1220x1220x610) CONC. FOOTING

15B

**NON-ADJUSTABLE STL. COLUMN AT FOUNDATION WALL**  
3 1/2" (90) Ø x 0.188" (4.78) NON-ADJUSTABLE STEEL COLUMN WITH 6"x6"x3/8" (152x152x9.5) STEEL TOP PLATE & 6"x4"x3/8" (152x100x9.5) BOTTOM PLATE. BASE PLATE 4'-1/2"x10"x1/2" (120x250x12.7) WITH 2- 1/2" Ø x 12" LONG x 2" HOOK ANCHORS (2- 12.70x305x50). FIELD WELD COLUMN TO BASE PLATE & STEEL BM.

16

**STEEL BEAM BEARING AT FOUNDATION WALL** (9.23.8.1.)  
BEAM POCKET OR 8"x8" (200x200) POURED CONC. NIB WALLS, MIN. BEARING 3 1/2" (90).

17

**WOOD STRAPPING AT STEEL BEAMS** (9.23.4.3.(3.), 9.23.9.3.)  
1"x3" (19x64) CONTIN. WOOD STRAPPING BOTH SIDES OF STEEL BEAM.

18

**GARAGE SLAB** (9.16., 9.35.)  
4" (100) 32MPa (4640psi) CONC. SLAB WITH 5-8% AIR ENTRAINMENT ON OPT. 4" (100) COARSE GRANULAR FILL WITH COMPACTED SUB-BASE OR COMPACTED NATIVE FILL. SLOPE TO FRONT @ 1% MIN.

19

**GARAGE TO HOUSE WALLS/CEILING** (9.10.9.16.)  
1/2" (12.7) GYPSUM BOARD ON WALL AND CEILING BETWEEN HOUSE AND GARAGE, PLUS REQUIRED INSULATION IN WALLS AND SPRAY FOAM FOR CEILINGS. TAPE AND SEAL ALL JOINTS GAS TIGHT. (9.10.17.10. CAN/ULC-S705.2)

19A

**GARAGE TO HOUSE WALLS/CEILING W/ CONTIN. INSULATION**  
1/2" (12.7) GYPSUM BOARD ON CEILING AND ON WALLS INSTALLED OVER EXTERIOR TYPE RIGID INSULATION (JOINTS UNTAPED) MECHANICALLY FASTENED AS PER MANUFACTURER'S SPECIFICATIONS ON 3/8" EXTERIOR GRADE SHEATHING ON STUDS BETWEEN HOUSE AND GARAGE, PLUS REQUIRED INSULATION IN WALLS & SPRAY FOAM FOR CEILINGS. TAPE AND SEAL ALL JOINTS GAS TIGHT. (9.10.9.16., 9.10.17.10. CAN/ULC-S705.2)

20

**GARAGE DOOR TO HOUSE** (9.10.9.16., 9.10.13.10., 9.10.13.15.)  
GAS-PROOF DOOR AND FRAME. DOOR EQUIPPED WITH SELF CLOSING DEVICE AND WEATHER STRIPPING.

21

**EXTERIOR AND GARAGE STEPS**  
PRECAST CONC. STEP OR WOOD STEP WHERE NOT EXPOSED TO WEATHER. MAX RISE 7 7/8" (200). MIN. TREAD 9 1/4" (235). FOR THE REQUIRED NUMBER OF STEPS REFER TO SITING AND GRADING DRAWINGS. EXTERIOR CONCRETE STAIRS WITH MORE THAN 2 RISERS AND 2 TREADS SHALL BE PROVIDED WITH FOUNDATION AS REQUIRED BY ARTICLE 9.8.9.2. OR SHALL BE CANTILEVERED AS PER SUBSECTION 9.8.10.

22

**DRYER EXHAUST**  
CAPPED DRYER EXHAUST VENTED TO EXT. CONFORMING TO PART 6, OBC 9.32.

23

**ATTIC ACCESS** (9.19.2.1.)  
ATTIC ACCESS HATCH WITH MIN. AREA OF 0.32m2 AND NO DIM. LESS THAN 21 1/2" (545) WITH WEATHER STRIPPING. HATCHWAYS TO THE ATTIC OR ROOF SPACE WILL BE FITTED WITH DOORS OR COVERS AND WILL BE INSULATED WITH MIN. R20 (RSI 3.52) ([SB-12] 3.1.1.8.(1))

24

**FIREPLACE CHIMNEYS** (9.21.)  
TOP OF FIREPLACE CHIMNEY SHALL BE 2'-11" (889) ABOVE THE HIGHEST POINT AT WHICH IT COMES IN CONTACT WITH THE ROOF AND 2'-0" (610) ABOVE THE ROOF SURFACE WITHIN A HORIZ. DISTANCE OF 10'-0" (3048) FROM THE CHIMNEY.

25

**LINEN CLOSET**  
PROVIDE 4 SHELVES MIN. 14" (356) DEEP.

26

**MECHANICAL VENTILATION** (9.32.1.3.)  
MECHANICAL EXHAUST FAN, VENTED TO EXTERIOR, TO PROVIDE AT LEAST ONE AIR CHANGE PER HOUR. SEE GENERAL NOTE 2.3.

27

**PARTY WALL BEARING** (9.23.8)  
12"x12"x5/8" (305x305x15.9) STEEL PLATE FOR STEEL BEAMS AND 12"x12"x1/2" (305x305x12.7) STEEL PLATE FOR WOOD BEAMS BEARING (MIN. 3-1/2" (89)) ON CONC. BLOCK PARTY WALL, ANCHORED WITH 2-3/4" (2-19) x 8" (200) LONG GALV. ANCHORS WITHIN SOLID BLOCK COURSE. LEVEL W/ NON-SHRINK GROUT. REFER TO NOTE SOLID BEARING (SECTION 3.0) FOR WD. STUD PARTY WALL.

28

**WOOD FRAMING IN CONTACT TO CONCRETE**  
WOOD BEARING WALLS, THE UNDERSIDE OF BUILT-UP WOOD POSTS AND SILLS SHALL BE WRAPPED WITH 2 mil POLY. STRIP FOOTINGS SUPPORTING THE FOUNDATION WALL SHALL BE WIDENED 6" (152) BELOW THE BEARING WALL AND/OR WOOD POST. (9.17.4.3.)

29

**BUILT-UP WOOD POST AND FOOTING** (9.17.4.1., 9.15.3.7.)  
3-2"x6" (3-38x140) BUILT-UP WOOD POST (UNLESS OTHERWISE NOTED) ON METAL BASE SHOE ANCHORED TO CONC. WITH 1/2" (12.7) Ø BOLT, 24"x24"x12" (610x610x305) CONC. FOOTING OR AS PROVIDED ON PLAN. REFER TO NOTE 28

30

**STEP FOOTINGS** (9.15.3.9.)  
MIN. HORIZ. STEP = 23 5/8" (600). MAX. VERT. STEP = 23 5/8" (600).

31

**CONC. PORCH SLAB** (9.16.4.)  
MIN. 4" (100) CONCRETE SLAB ON GRADE ON 4" (100) COARSE GRANULAR FILL. REINFORCED WITH 6x6xW2.9xW2.9 MESH PLACED NEAR MID-DEPTH OF SLAB. CONC. STRENGTH 32MPa (4640psi) WITH 5-8% AIR ENTRAINMENT ON COMPACTED SUB-GRADE.

32

**FURNACE VENTING** (9.32.)  
DIRECT VENT FURNACE TERMINAL MIN. 3'-0" (915) FROM A GAS REGULATOR, MIN. 12" (305) ABOVE FIN. GRADE, FROM ALL OPENINGS, EXHAUST AND INTAKE VENTS. HRV INTAKE TO BE A MIN. OF 6'-0" (1830) FROM ALL EXHAUST TERMINALS. REFER TO GAS UTILIZATION CODE.

33

**FIREPLACE VENTING** (9.32.3.)  
DIRECT VENT GAS FIREPLACE VENT TO BE A MIN. 12" (305) FROM ANY OPENING AND ABOVE FIN. GRADE. REFER TO GAS UTILIZATION CODE.

34

**FLOOR FRAMING** (9.23.3.5., 9.23.9.4., 9.23.14.)  
T&G SUBFLOOR ON WOOD FLOOR JOISTS. FOR CERAMIC TILE APPLICATION SEE O.B.C. 9.30.6. ALL JOISTS WHERE REQUIRED TO BE BRIDGED WITH 2"x2" (38x38) CROSS BRACING OR SOLID BLOCKING @ 6'-11" (2108) O.C. MAX. ALL JOISTS TO BE STRAPPED WITH 1"x3" (19x64) @ 6'-11" (2108) O.C. UNLESS A PANEL TYPE CEILING FINISH IS APPLIED.

34A

**HEADER CONSTRUCTION**  
PROVIDE CONTINUOUS APPROVED AIR/VAPOUR BARRIER (HEADER WRAP) UNDER THE SILL PLATE, AROUND THE RIM BOARD AND UNDER THE BOTTOM PLATE. THE HEADER WRAP SHALL EXTEND 6" (152) BELOW THE TOP OF FOUNDATION WALL AND WILL BE SEALED TO THE CONCRETE FOUNDATION WALL. EXTEND HEADER WRAP 6" (152) UP THE INTERIOR SIDE OF THE STUD WALL AND OVERLAP WITH THE VAPOUR BARRIER AND SEAL THE JOINT. ALL EDGES/JOINTS MUST BE MECHANICALLY CLAMPED.

35

**EXPOSED BUILDING FACE w/ LIMITING DISTANCE <= 3'-11" (1.20m)**  
WALL ASSEMBLY CONTAINS INSULATION CONFORMING TO CAN/ULC-S702 & HAVING A MASS OF NOT LESS THAN 1.22 KG/M2 OF WALL SURFACE AND 1/2" (12.7) TYPE X GYPSUM WALLBOARD INTERIOR FINISH. EXTERIOR CLADDING MUST BE NON-COMBUSTIBLE WHEN LIMITING DISTANCE IS 23 5/8" (0.60m) OR LESS. WALL ASSEMBLY REQUIRES TO HAVE A FIRE RESISTANCE RATING OF NOT LESS THAN 45 MINUTES & CONFORMING TO O.B.C. (9.10.14. OR 9.10.15.). REFER TO DETAILS FOR TYPE & SPECS. \*\* AN OPENING IN AN EXPOSING BUILDING FACE NOT MORE THAN 20 in² (130cm²) SHALL NOT BE CONSIDERED AN UNPROTECTED OPENING AS PER 9.10.14.6.

36

**COLD CELLAR PORCH SLAB** (9.39.)  
FOR MAX. 8'-2" (2500) PORCH DEPTH, 5" (127) 32 MPa (4640psi) CONC. SLAB W/ 5-8% AIR ENTRAINMENT. REINF. WITH 10M BARS @ 7 7/8" (200) O.C. EACH DIRECTION. W/ 1 1/4" (32) CLEAR COVER FROM BOTTOM OF SLAB TO FIRST LAYER OF BARS & SECOND LAYER OF BARS LAID DIRECTLY ON TOP OF LOWER LAYER IN OPPOSITE DIR. 24"x24" (610x610) 10M DOWELS @ 23 5/8" (600) O.C., ANCHORED IN PERIMETER FND. WALLS. SLOPE SLAB 1.0% FROM DOOR.

37

**RANGE HOODS AND RANGE-TOP FANS**  
COOKING APPLIANCE EXHAUST FANS VENTED TO EXTERIOR MUST CONFORM TO OBC 9.10.22. 9.32.3.9. & 9.32.3.10.

38

**CONVENTIONAL ROOF FRAMING** (9.23.13., 9.23.15.)  
2"x6" (38x140) RAFTERS @ 16" (406) O.C., 2"x8" (38x184) RIDGE BOARD. 2"x4" (38x89) COLLAR TIES AT MID-SPAN. CEILING JOISTS TO BE 2"x4" (38x89) @ 16" (406) O.C. FOR MAX. 9'-3" (2819) SPAN & 2"x6" (38x140) @ 16" (406) O.C. FOR MAX. SPAN 14'-7" (4450). RAFTERS FOR BUILT UP ROOF OVER PRE-ENGINEERED ROOF TRUSSES AND OR CONVENTIONAL FRAMING TO BE 2"x4" (38x89) @ 24" (610) O.C. UNLESS OTHERWISE SPECIFIED.

39

**TWO STOREY VOLUME SPACES** (9.23.10.1., 9.23.11., 9.23.16.)

| WALL ASSEMBLY   |                           | WIND LOADS       |                 |                |               |
|---|---------------------------|------------------|-----------------|----------------|---------------|
|   |                           | <= 0.5 kPa (q50) | > 0.5 kPa (q50) |                |               |
| EXTERIOR  | STUDS                     | SPACING          | MAX HEIGHT      | SPACING        | MAX HEIGHT    |
| BRICK   | 2-2"x6" (2-38x140) SPR.#2 | 12" (305) O.C.   | 18'-4" (5588)   | 8" (200) O.C.  | 18'-4" (5588) |
| SIDING  | 16" (406) O.C.            | 18'-4" (5588)    | 12" (305) O.C.  | 18'-4" (5588)  |               |
| BRICK   | 2-2"x8" (2-38x184) SPR.#2 | 12" (305) O.C.   | 21'-0" (6400)   | 12" (305) O.C. | 21'-0" (6400) |
| SIDING  | 16" (406) O.C.            | 21'-0" (6400)    | 16" (406) O.C.  | 21'-0" (6400)  |               |
| ** STUD SIZE & SPACING TO BE VERIFIED BY STRUCTURAL ENGINEER ** |                           |                  |                 |                |               |

STUDS ARE TO BE CONTINUOUS. C/W 3/8" (9.5) THICK EXTERIOR PLYWOOD SHEATHING. PROVIDE SOLID WOOD BLOCKING BETWEEN WOOD STUDS @ 4'-0" (1220) O.C. VERTICALLY.

- FOR HORIZ. DISTANCES LESS THAN 9'-6" (2896) PROVIDE 2"x6" (38x140) STUDS @ 16" (406) O.C. WITH CONTIN. 2-2"x6" (2-38x140) TOP PLATE + 1-2"x6" (1-38x140) BOTTOM PLATE & MIN. OF 3-2"x8" (3-38x184) CONT. HEADER AT GROUND FLOOR CEILING LEVEL TOE-NAILED & GLUED AT TOP, BOTTOM PLATES & HEADERS.

STAMP

ROYAL PINE HOMES-FORESTSIDE ESTATES PH1 - 214042 'CROCUS' - 1804  
"MANOR OF CLAIREVILLE", BRAMPTON, ONT.  
REV.2019.05.17

THE UNDERSIGNED HAS REVIEWED AND TAKES RESPONSIBILITY FOR THIS DESIGN AND HAS THE QUALIFICATIONS AND MEETS THE REQUIREMENTS SET OUT IN THE ONTARIO BUILDING CODE TO BE A DESIGNER.  
QUALIFICATION INFORMATION  
Derek R. Santos  
NAME  
REGISTRATION INFORMATION  
HUNT DESIGN ASSOCIATES INC.

  
SIGNATURE  
37308  
BCIN  
19695

  
HUNT  
DESIGN ASSOCIATES INC.  
www.huntdesign.ca

Drawn By  
RV

Checked By  
MM/

cont. SECTION 1.0. CONSTRUCTION NOTES

**40** **1 HR. PARTY WALL (CONC. BLOCK)** ((SB-3] WALL TYPE 'B6e' & 'B1b')  
1/2" (12.7) GYPSUM SHEATHING ON EACH SIDE ON 2"x2" (38x38) VERTICAL WD. STRAPPING @ 24" (610) O.C. ON 8" (200) CONC. BLOCK FILL STRAPPING CAVITY EACH SIDE WITH AT LEAST 90% OF ABSORPTIVE MATERIAL PROCESSED FROM ROCK, SLAG OR GLASS. TAPE, FILL & SAND ALL GYPSUM JOINTS. EXPOSED BLOCK MUST BE SEALED W/ 2 COATS OF PAINT OR FURRED WITH 2"x2" (38x38) WD. STRAPPING & 1/2" (12.7) GYPSUM SHEATHING.

**40** **1 HR. PARTY WALL (DOUBLE STUD)** ((SB-3] WALL TYPE 'W13c')  
5/8" (15.9) TYPE 'X' GYPSUM SHEATHING ON EXTERIOR SIDE OF 2 ROWS OF 2"x4" (38x89) STUDS @ 16" (406) O.C., MIN. 1" (25) APART ON SEPARATE 2"x4" (38x89) SILL PLATES. (2"x6" (38x140) AS REQUIRED) FILL ONE SIDE OF STUD CAVITY WITH AT LEAST 90% OF ABSORPTIVE MATERIAL PROCESSED FROM ROCK, SLAG OR GLASS. TAPE FILL AND SAND ALL GYPSUM JOINTS.

**40A** **2 HR. FIREWALL** ((SB-3] WALL TYPE 'B6e' & 'B1b')  
1/2" (12.7) GYPSUM SHEATHING ON EACH SIDE ON 2"x2" (38x38) VERTICAL WOOD STRAPPING @ 24" (610) O.C ON 8" (200) CONC. BLOCK 75% SOLID. FILL STRAPPING CAVITY EACH SIDE WITH AT LEAST 90% OF ABSORPTIVE MATERIAL PROCESSED FROM ROCK, SLAG OR GLASS. TAPE, FILL & SAND ALL GYPSUM JOINTS. AT UNFINISHED AREAS, EXTERIOR FACE OF CONC. BLOCK TO BE SEALED WITH 2 COATS OF PAINT. GYPSUM SHEATHING TO BE ATTACHED TO CONC. BLOCK. (REFER TO DETAILS)

**41** **STUCCO WALL CONSTRUCTION**  
STUCCO FINISH CONFORMING TO O.B.C. SECTION 9.28, AND APPLIED PER MANUFACTURERS SPECIFICATIONS OVER 1 1/2" (38) E.I.F.S. (MINIMUM) ON APPROVED DRAINAGE MAT ON 1/2" (12.7) DENSGLASS GOLD GYPSUM BOARD ON STUDS CONFORMING TO O.B.C (9.23.10.1.) & SECTION 1.1., INSULATION, APPROVED 6 MIL. POLYETHYLENE VAPOUR BARRIER, 1/2" (12.7) GYPSUM WALLBOARD INT. FINISH. (REFER TO 35 NOTE AS REQUIRED)

**41A** **STUCCO WALL CONSTRUCTION W/ CONTIN. INSULATION**  
STUCCO FINISH CONFORMING TO O.B.C. SECTION 9.28, AND APPLIED PER MANUFACTURERS SPECIFICATIONS OVER 1 1/2" (38) E.I.F.S. (MINIMUM) ON APPROVED DRAINAGE MAT ON APPROVED AIR/WATER BARRIER AS PER O.B.C. 9.27.3. ON EXTERIOR TYPE RIGID INSULATION (JOINTS UNTAPED) MECHANICALLY FASTENED AS PER MANUFACTURERS SPECIFICATIONS, ON 7/16" EXTERIOR TYPE SHEATHING ON STUDS CONFORMING TO O.B.C (9.23.10.1.) & SECTION 1.1., INSULATION, APPROVED 6 MIL. POLYETHYLENE VAPOUR BARRIER, 1/2" (12.7) GYPSUM WALLBOARD INT. FINISH. (REFER TO 35 NOTE AS REQUIRED)

**41B** **STUCCO WALL @ GARAGE CONST.**  
STUCCO FINISH CONFORMING TO O.B.C. SECTION 9.28, AND APPLIED PER MANUFACTURERS SPECIFICATIONS OVER 1 1/2" (38) E.I.F.S (MINIMUM) ON APPROVED DRAINAGE MAT ON 1/2" (12.7) DENSGLASS GOLD GYPSUM BRD. ON STUDS CONFORMING TO O.B.C (9.23.10.1.) & SECTION 1.1., 1/2" (12.7) GYPSUM WALLBOARD INT. FINISH. (REFER TO 35 NOTE AS REQ.)  
\*\*\* FOR DWELLINGS USING CONTIN. INSULATION CONSTRUCTION, PROVIDE APPROVED DRAINAGE MAT ON 7/16" (11) EXTERIOR TYPE SHEATHING OVER FURRING (AS REQ.) AND STUDS IN LIEU OF 1 1/2" (38) E.F.I.S (MINIMUM) ON APPROVED DRAINAGE MAT ON 1/2"(12.7) DENSGLASS GOLD GYPSUM BRD.

**42** **UNSUPPORTED FOUNDATION WALLS** (9.15.4.2.)  
REINFORCING AT STAIRS AND SUNKEN FLOOR AREAS  
2-20M BARS IN TOP PORTION OF WALL (UP TO 8'-0" OPENING)  
3-20M BARS IN TOP PORTION OF WALL (8'-0" TO 10'-0" OPENING)  
4-20M BARS IN TOP PORTION OF WALL (10'-0" TO 15'-0" OPENING)  
- BARS STACKED VERTICALLY AT INTERIOR FACE OF WALL  
REINFORCING AT BASEMENT WINDOWS  
2-15M HORIZ. REINFORCING ON THE INSIDE AND OUTSIDE FACE OF THE FOUNDATION WALL BELOW THE WIN. SILL. EXTEND BARS 24" (610) BEYOND THE OPENING. 2-15M VERTICAL REINFORCING ON THE INSIDE AND OUTSIDE FACE OF THE FOUNDATION WALL ON EACH SIDE OF THE WINDOW OPENING.  
- BARS TO HAVE MIN. 2" (50) CONC. COVER  
- BARS TO EXTEND 2'-0" (610) BEYOND BOTH SIDES OF OPENING

**43** **STUD WALL REINFORCEMENT**  
PROVIDE STUD WALL REINFORCEMENT IN MAIN BATHROOM CONFORMING TO O.B.C. (9.5.2.3.(1) AND 3.8.3.8.(3)) (REFER TO DETAILS)

**44** **WINDOW WELLS**  
WHERE A WINDOW OPENS INTO A WINDOW WELL, A CLEARANCE OF NOT LESS THAN 21 5/8" (550) SHALL BE PROVIDED IN FRONT OF THE WINDOW. EVERY WINDOW WELL SHALL BE DRAINED TO THE FOOTING LEVEL OR OTHER SUITABLE LOCATION WITH A 4" (100) WEEPING TILE C/W A FILTER CLOTH WRAP AND FILLED WITH CRUSHED STONE. (9.9.10.1.(5), 9.14.6.3.)

**45** **SLOPED CEILING CONSTRUCTION** ((SB-12] 2.1.1.7., 9.23.4.2.)  
2"x12" (38x286) ROOF JOISTS @ 16" (406) O.C. MAX. (UNLESS OTHERWISE NOTED) W/ 2"x2" (38x38) PURLINS @ 16" (406) O.C. PERPENDICULAR TO ROOF JOIST (PURLINS NOT REQ. W/ SPRAY FOAM), W/ INSULATION BETWEEN JOIST, 6 mil POLYETHYLENE VAPOUR BARRIER, 1/2" (12.7) GYPSUM WALLBOARD INT. FINISH OR APPROVED EQ. INSULATION VALUE DIRECTLY ABOVE THE INNER SURFACE OF EXTERIOR WALLS SHALL NOT BE LESS THAN R20 (3.52 RSI).

**46** **FLAT ROOF/BALCONY CONSTRUCTION**  
WATERPROOFING MEMBRANE (9.26.11, 9.26.15, 9.26.16) FULLY ADHERED TO 5/8" (15.9) T&G EXTERIOR GRADE PLYWOOD SHEATHING ON 2"x2" (38x38) PURLINS ANGLED TOWARDS SCUPPER @ 2% MINIMUM LAID PERPENDICULAR TO 2"x8" (38x184) FLOOR JOISTS @ 16" (406) O.C. (UNLESS OTHERWISE NOTED). BUILT UP CURB TO BE 4" (100) MIN. ABOVE FINISHED BALCONY FLOOR. CONTINUOUS 'L' TRIM DRIP EDGE TO BE PROVIDED ON OUTSIDE FACE OF CURB. SCUPPER DRAIN TO BE LOCATED 24" (610) MIN. AWAY FROM HOUSE. PREFINISHED ALUMINUM OR PANEL FOR UNDERSIDE OF SOFFIT (9.23.2.3). REMOVE CURB WHERE REQ.  
**BALCONY CONDITION**  
SEE FLAT ROOF/BALCONY CONSTRUCTION NOTE. INCLUDE 2"x4" (38x89) PT. DECKING W/ 1/4" (6.4) GAPS LAID FLAT PARALLEL TO JOISTS ON 2"x4" (38x89) PT. SLEEPERS @ 12" (305) O.C. LAID FLAT PERPENDICULAR TO JOISTS  
**BALCONY OVER HEATED SPACE CONDITION**  
SEE FLAT ROOF/BALCONY CONSTRUCTION NOTE FOR ASSEMBLY. REFER TO PLANS FOR FLOOR JOIST SIZE & REFER TO HEX NOTE 9 FOR INSULATION AND INTERIOR FINISH

**47** **BARREL VAULT CONSTRUCTION**  
CANTILEVERED 2"x4" (38x89) SPACERS LAID FLAT ON 2"x10" (38x235) SPR. #2 ROOF JOIST NAILED TO BUILT-UP 3-3/4" (19) PLYWOOD HEADER PROFILED FOR BARREL. SPRAY FOAM INSULATION BETWEEN JOISTS W/ GYPSUM BOARD. INTERIOR FIN. (REFER TO DETAILS)

REFER TO SB-12 ENERGY EFFICIENCY DESIGN MATRIX ON THE TITLE PAGE FOR ALL VALUES AS REQUIRED PER 3.1.1., 3.1.2., 3.1.3. OF THE OBC.

SECTION 1.1. WALL STUDS

- REFER TO THIS CHART FOR STUD SIZE & SPACING AS REQUIRED FOR EXTERIOR WALLS ONLY. REFER TO SITING & GRADING PLAN OF THIS UNIT FOR CONFIRMATION OF TOP OF FOUNDATION WALL AND ADDITIONAL INFORMATION.  
- IF STUD WALL HEIGHT EXCEEDS MAX. UNSUPPORTED HEIGHT, WALL NEEDS TO BE REVIEWED AND APPROVED BY ENGINEER.

| SIZE & SPACING OF STUDS: (OBC REFERENCE - TABLE 9.23.10.1.) |                                  |                                |                                |                                |     |
|---|----------------------------------|--------------------------------|--------------------------------|--------------------------------|-----|
| MIN. STUD SIZE, in (mm)                                     | SUPPORTED LOADS (EXTERIOR)       |                                |                                |                                |     |
|   | ROOF w/ OR w/o ATTIC             | ROOF w/ OR w/o ATTIC & 1 FLOOR | ROOF w/ OR w/o ATTIC & 2 FLOOR | ROOF w/ OR w/o ATTIC & 3 FLOOR |     |
|   | MAX. STUD SPACING, in (mm) O.C.  |                                |                                |                                |     |
|   | MAX. UNSUPPORTED HGT., ft-in (m) |                                |                                |                                |     |
| 2"x4" (38x89)   | 24" (610)                        | 16" (405)                      | 12" (305)                      |                                | N/A |
|   | 9'-10" (3.0)                     | 9'-10" (3.0)                   | 9'-10" (3.0)                   |                                | N/A |
| 2"x6" (38x140)  | -                                | 24" (610)                      | 16" (406)                      | 12" (305)                      |     |
|   | -                                | 9'-10" (3.0)                   | 11'-10" (3.6)                  | 5'-11" (1.8)                   |     |

SECTION 2.0. GENERAL NOTES

**2.1. WINDOWS**  
1) EXCEPT WHERE A DOOR ON THE SAME FLOOR LEVEL AS THE BEDROOM PROVIDES DIRECT ACCESS TO THE EXTERIOR, EVERY FLOOR LEVEL CONTAINING A BEDROOM IS TO HAVE AT LEAST ONE OUTSIDE WINDOW W/ MIN. 0.35m2 UNOBSTRUCTED OPEN PORTION W/ NO DIMENSION LESS THAN 1'-3" (380), CAPABLE OF MAINTAINING THE OPENING WITHOUT THE NEED FOR ADDITIONAL SUPPORT, CONFORMING TO 9.9.10.  
2) WINDOW GUARDS: A GUARD OR A WINDOW WITH A MAXIMUM RESTRICTED OPENING WIDTH OF 4" (100) IS REQUIRED WHERE THE TOP OF THE WINDOW SILL IS LOCATED LESS THAN 1'-7" (480) ABOVE FIN. FLOOR AND THE DISTANCE FROM THE FINISHED FLOOR TO THE ADJACENT GRADE IS GREATER THAN 5'-11" (1800). (9.8.8.1.)  
3) WINDOWS IN EXIT STAIRWAYS THAT EXTEND TO LESS THAN 2'-11" (900) [3'-6" (1070) FOR ALL OTHER BUILDINGS] SHALL BE PROTECTED BY GUARDS IN ACCORDANCE WITH NOTE #2 (ABOVE), OR THE WINDOW SHALL BE NON-OPERABLE AND DESIGNED TO WITHSTAND THE SPECIFIED LOADS FOR BALCONY GUARDS AS PROVIDED IN 4.1.5.15 OR 9.8.8.2  
4) REFER TO TITLE PAGE FOR MAX. U-VALUE REQUIREMENTS

| 2.2. CEILING HEIGHTS  |  |
|---|--|
| THE CEILING HEIGHTS OF ROOMS AND SPACES SHALL CONFORM TO TABLE 9.5.3.1. |  |
| ROOM OR SPACE   | MINIMUM HEIGHTS  |
| LIVING ROOM, DINING ROOM AND KITCHEN                                    | 7'-7" OVER 75% OF REQUIRED FLOOR AREA WITH A CLEAR HEIGHT OF 6'-11" AT ANY POINT   |
| BEDROOM   | 7'-7" OVER 50% OF REQUIRED FLOOR AREA OR 6'-11" OVER ALL OF THE REQUIRED FLOOR AREA.   |
| BASEMENT  | 6'-11" OVER AT LEAST 75% OF THE BASEMENT AREA EXCEPT THAT UNDER BEAMS AND DUCTS THE CLEARANCE IS PERMITTED TO BE REDUCED TO 6'-5". |
| BATHROOM, LAUNDRY AREA ABOVE GRADE                                      | 6'-11" IN ANY AREA WHERE A PERSON WOULD NORMALLY BE STANDING   |
| FINISHED ROOM NOT MENTIONED ABOVE                                       | 6'-11"   |
| MEZZANINES  | 6'-11" ABOVE & BELOW FLOOR ASSEMBLY (9.5.3.2.)   |
| STORAGE GARAGE  | 6'-7" (9.5.3.3.)   |

**2.3. MECHANICAL / PLUMBING**  
1) MECHANICAL VENTILATION IS REQUIRED TO PROVIDE 0.7 AIR CHANGE PER HOUR IF NOT AIR CONDITIONED 1 PER HOUR IF AIR CONDITIONED AVERAGED OVER 24 HOURS, WHEN A VENTILATION FAN (PRINCIPAL EXHAUST) IS REQUIRED, CONFORM TO OBC 9.32.3.4. WHEN A HRV IS REQUIRED, CONFORM TO 9.32.3.11. REFER TO MECHANICAL DRAWINGS.  
2) REFER TO HOT WATER TANK MANUFACTURER SPECS. CONFORM TO OBC 9.31.6.  
3) REFER TO TITLE PAGE FOR SPACE HEATING EQUIPMENT, HRV AND DOMESTIC HOT WATER HEATER MINIMUM EFFICIENCIES.  
4) DRAIN WATER HEAT RECOVERY UNIT(S) WILL BE INSTALLED CONFORMING TO THE REQUIREMENTS OF 3.1.1.12. OF THE O.B.C.  
**2.4. LUMBER**  
1) ALL LUMBER SHALL BE SPRUCE No.2 GRADE OR BETTER, UNLESS NOTED OTHERWISE.  
2) STUDS SHALL BE STUD GRADE SPRUCE, UNLESS NOTED OTHERWISE.  
3) LUMBER EXPOSED TO THE EXTERIOR TO BE SPRUCE No. 2 GRADE PRESSURE TREATED OR CEDAR, UNLESS NOTED OTHERWISE.  
4) ALL LAMINATED VENEER LUMBER (LVL) BEAMS, GIRDER TRUSSES, AND METAL HANGER CONNECTIONS SUPPORTING ROOF FRAMING TO BE DESIGNED & CERTIFIED BY FLOOR AND ROOF TRUSS MANUFACTURER.  
5) JOIST HANGERS: PROVIDE APPROVED METAL HANGERS FOR ALL JOISTS AND BUILT-UP WOOD MEMBERS INTERSECTING WITH FLUSH BUILT-UP WOOD MEMBERS.  
6) WOOD FRAMING NOT TREATED WITH A WOOD PRESERVATIVE. IN CONTACT WITH CONCRETE, SHALL BE SEPARATED FROM THE CONC. BY AT LEAST 2 mil POLYETHYLENE FILM. No.50 (45lbs) ROLL ROOFING OR OTHER DAMPPROOFING MATERIAL, EXCEPT WHERE THE WOOD MEMBER IS AT LEAST 6" (152) ABOVE THE GROUND.

**2.5. STEEL** (9.23.4.3.)  
1) STRUCTURAL STEEL SHALL CONFORM TO CAN/CSA-G40-21 GRADE 300W. HOLLOW STRUCT. SECTIONS SHALL CONFORM TO CAN/CSA-G40-21 GRADE 350W CLASS "H".  
2) REINFORCING STEEL SHALL CONFORM TO CSA-G30-18M GRADE 400R.

**2.6. FLAT ARCHES**  
1) FOR 8'-0" (2440) CEILINGS, FLAT ARCHES SHALL BE 6'-10" (2080) A.F.F.  
2) FOR 9'-0" (2740) CEILINGS, FLAT ARCHES SHALL BE 7'-10" (2400) A.F.F.  
3) FOR 10'-0" (3040) CEILINGS, FLAT ARCHES SHALL BE 8'-6" (2600) A.F.F.

**2.7. ROOF OVERHANGS**  
1) ALL ROOF OVERHANGS SHALL BE 1'-0" (305). UNLESS NOTED OTHERWISE.

**2.8. FLASHING** (9.20.13., 9.26.4. & 9.27.3.)  
1) FLASHING MATERIALS & INSTALLATION SHALL CONFORM TO O.B.C.

**2.9. GRADING**  
1) THE BUILDING SHALL BE LOCATED OR THE BUILDING SITE GRADED SO THE WATER WILL NOT ACCUMULATE AT OR NEAR THE BUILDING AND WILL NOT ADVERSELY AFFECT ADJACENT PROPERTIES. CONFORM TO 9.14.6.

**2.10. ULC SPECIFIED ASSEMBLIES**  
ALL REQUIRED INDIVIDUAL COMPONENTS THAT FORM PART OF ANY '*ULC LISTED ASSEMBLY*'. SPECIFIED WITHIN THESE DRAWINGS, CANNOT BE ALTERED OR SUBSTITUTED FOR ANY OTHER MATERIAL/PRODUCT OR SPECIFIED MANUFACTURER THAT IS IDENTIFIED IN THAT '*SPECIFIED ULC LISTING*'. THERE SHALL BE NO DEVIATIONS UNDER ANY CIRCUMSTANCES IN ANY '*ULC LISTED ASSEMBLY*' IDENTIFIED IN THESE DRAWINGS.

SECTION 3.0. LEGEND

| 3.1. WOOD LINTELS AND BUILT-UP WOOD<br>(DIVISION B PART 9. TABLE A8 TO A10 AND A12, A15 & A16)<br>FORMING PART OF SENTENCE 9.23.4.2.(3), 9.23.4.2.(4), 9.23.12.3.(1),(3), 9.23.13.8.(2), 9.37.3.1.(1) |  |                      |                     |                |                     |
|---|--|----------------------|---------------------|----------------|---------------------|
|   | 2"x8" SPRUCE #2                          | 2"x10" SPRUCE #2     | 2"x12" SPRUCE #2    |                |                     |
| L1  | 2/2"x8" (2/38x184)                       | L3                   | 2/2"x10" (2/38x235) | L5             | 2/2"x12" (2/38x286) |
| B1  | 3/2"x8" (3/38x184)                       | B3                   | 3/2"x10" (3/38x235) | B5             | 3/2"x12" (3/38x286) |
| B2  | 4/2"x8" (4/38x184)                       | B4                   | 4/2"x10" (4/38x235) | B6             | 4/2"x12" (4/38x286) |
| B7  | 5/2"x8" (5/38x184)                       | B8                   | 5/2"x10" (5/38x235) | B9             | 5/2"x12" (5/38x286) |
| ENGINEERED LUMBER SCHEDULE  |  |                      |                     |                |                     |
|   | 1 3/4" x 9 1/2" LVL                      | 1 3/4" x 11 7/8" LVL | 1 3/4" x 14" LVL    |                |                     |
| LVL2  | 1-1 3/4"x9 1/2"                          | LVL3                 | 1-1 3/4"x11 7/8"    | LVL10          | 1-1 3/4"x14"        |
| LVL4  | 2-1 3/4"x9 1/2"                          | LVL6                 | 2-1 3/4"x11 7/8"    | LVL11          | 2-1 3/4"x14"        |
| LVL5  | 3-1 3/4"x9 1/2"                          | LVL7                 | 3-1 3/4"x11 7/8"    | LVL12          | 3-1 3/4"x14"        |
| LVL8  | 4-1 3/4"x9 1/2"                          | LVL9                 | 4-1 3/4"x11 7/8"    | LVL13          | 4-1 3/4"x14"        |
| 3.2. STEEL LINTELS SUPPORTING MASONRY VENEER<br>(DIVISION B PART 9. TABLE 9.20.5.2.B.)<br>FORMING PART OF SENTENCE 9.20.5.2.(2) & 9.20.5.2.(3)  |  |                      |                     |                |                     |
| CODE  | SIZE                                     | BRICK                |                     | STONE          |                     |
| L7  | 3 1/2" x 3 1/2" x 1/4" (89 x 89 x 6.4)   | 8'-1" (2.47m)        |                     | 7'-6" (2.30m)  |                     |
| L8  | 4" x 3 1/2" x 1/4" (102 x 89 x 6.4)      | 8'-9" (2.66m)        |                     | 8'-1" (2.48m)  |                     |
| L9  | 4 7/8" x 3 1/2" x 5/16" (127 x 89 x 7.9) | 10'-10" (3.31m)      |                     | 10'-1" (3.03m) |                     |
| L10   | 4 7/8" x 3 1/2" x 3/8" (127 x 89 x 11)   | 11'-5" (3.48m)       |                     | 10'-7" (3.24m) |                     |
| L11   | 5 7/8" x 3 1/2" x 3/8" (152 x 89 x 11)   | 12'-6" (3.82m)       |                     | 11'-7" (3.54m) |                     |
| L12   | 7 1/8" x 4" x 3/8" (178 x 102 x 11)      | 14'-1" (4.30m)       |                     | 13'-1" (3.99m) |                     |

| 3.3. DOOR SCHEDULE<br>CONFORMING TO SECTIONS 9.5.11, 9.6., 9.7.2.1, 9.7.5.2, & 9.10.13.10 |          |   |  |  |  |
|---|----------|---|--|--|--|
| 1   | EXTERIOR | 2'-8" x 6'-8" x 1-3/4" (815 x 2030 x 45)  | INSULATED MIN. R4 (RSI 0.7)                                      |  |  |
| 1A  | EXTERIOR | 2'-10" x 6'-8" x 1-3/4" (865 x 2030 x 45) | INSULATED MIN. R4 (RSI 0.7)                                      |  |  |
| 1B  | EXTERIOR | 3'-0" x 6'-8" x 1-3/4" (915 x 2030 x 45)  | INSULATED MIN. R4 (RSI 0.7)                                      |  |  |
| 1C  | EXTERIOR | 2'-6" x 6'-8" x 1-3/4" (760 x 2030 x 45)  | INSULATED MIN. R4 (RSI 0.7)                                      |  |  |
| 1D  | EXTERIOR | 2'-8" x 6'-8" x 1-3/4" (815 x 2030 x 45)  | INS. MIN. R4 (RSI 0.7) (SEE HEX NOTE 20)                         |  |  |
| 1E  | EXTERIOR | 3'-0" x 8'-0" x 1-3/4" (915 x 2440 x 45)  | INSULATED MIN. R4 (RSI 0.7)                                      |  |  |
| 1F  | EXTERIOR | 2'-8" x 8'-0" x 1-3/4" (815 x 2440 x 45)  | INSULATED MIN. R4 (RSI 0.7)                                      |  |  |
| 2A  | EXTERIOR | 2'-8" x 6'-8" x 1-3/4" (815 x 2030 x 45)  | 20 MIN. F.R.R. DOOR/FRAME WITH APP. SELF CLOSING DEVICE.         |  |  |
| 2   | INTERIOR | 2'-8" x 6'-8" x 1-3/8" (815 x 2030 x 35)  | PROVIDE 8'-0" HIGH INTERIOR DOORS FOR ALL 10' CEILING CONDITIONS |  |  |
| 3   | INTERIOR | 2'-6" x 6'-8" x 1-3/8" (760 x 2030 x 35)  |  |  |  |
| 3A  | INTERIOR | 2'-4" x 6'-8" x 1-3/8" (710 x 2030 x 35)  |  |  |  |
| 4   | INTERIOR | 2'-0" x 6'-8" x 1-3/8" (610 x 2030 x 35)  |  |  |  |
| 4A  | INTERIOR | 2'-2" x 6'-8" x 1-3/8" (660 x 2030 x 35)  |  |  |  |
| 5   | INTERIOR | 1'-6" x 6'-8" x 1-3/8" (460 x 2030 x 35)  |  |  |  |

| 3.4. ACRONYMS |                              |       |                         |
|---------------|------------------------------|-------|-------------------------|
| AFF           | ABOVE FINISHED FLOOR         | JST   | JOIST                   |
| BBFM          | BEAM BY FLOOR MANUFACTURER   | LIN   | LINEN CLOSET            |
| BG            | FIXED GLASS W/ BLACK BACKING | LVL   | LAMINATED VENEER LUMBER |
| BM            | BEAM                         | OTB/A | OPEN TO BELOW/ABOVE     |
| BBRM          | BEAM BY ROOF MANUFACTURER    | PL    | POINT LOAD              |
| CRF           | CONVENTIONAL ROOF FRAMING    | PLT   | PLATE                   |
| C/W           | COMPLETE WITH                | PT    | PRESSURE TREATED        |
| DJ/TJ         | DOUBLE JOIST/ TRIPLE JOIST   | PTD   | PAINTED                 |
| DO            | DO OVER                      | PWD   | POWDER ROOM             |
| DRP           | DROPPED                      | RWL   | RAIN WATER LEADER       |
| ENG           | ENGINEERED                   | SB    | SOLID BEARING WOOD POST |
| EST           | ESTIMATED                    | SBFA  | SB FROM ABOVE           |
| FA            | FLAT ARCH                    | SJ    | SINGLE JOIST            |
| FD            | FLOOR DRAIN                  | SPR   | SPRUCE                  |
| FG            | FIXED GLASS                  | STL   | STEEL                   |
| FL            | FLUSH                        | T/O   | TOP OF                  |
| FLR           | FLOOR                        | TYP   | TYPICAL                 |
| GT            | GIRDER TRUSS                 | U/S   | UNDERSIDE               |
| HB            | HOSE BIB                     | WD    | WOOD                    |
| HRV           | HEAT RETURN VENTILATION UNIT | WIC   | WALK IN CLOSET          |
| HWT           | HOT WATER TANK               | WP    | WEATHER PROOF           |

| 3.5. SYMBOLS  |   |  |  |
|---|---|--|--|
| ALL ELECTRICAL FACILITIES SHALL BE INSTALLED IN ACCORDANCE WITH SECTION 9.34. |   |  |  |
|   | CLASS 'B' VENT  |  | EXHAUST VENT                           |
|   | DUPLEX OUTLET (12" HIGH)                                |  | DUPLEX OUTLET (HEIGHT AS NOTED A.F.F.) |
|   | HEAVY DUTY OUTLET                                       |  | SWITCH (2/3/4 WAY)                     |
|   | ROUGH IN FOR ELECTRIC VEHICLE CHARGING STATION (9.34.4) |  | LIGHT FIXTURE (CEILING MOUNTED)        |
|   | POT LIGHT   |  | LIGHT FIXTURE (WALL MOUNTED)           |
|   | LIGHT FIXTURE (PULL CHAIN)                              |  | TELEPHONE JACK                         |
|   | CABLE T.V. JACK   |  | CHANDELIER (CEILING MOUNTED)           |
|   | CENTRAL VACUUM OUTLET                                   |  |  |

■ SA **SMOKE ALARM** (9.10.19.)  
PROVIDE ONE PER FLOOR, NEAR THE STAIRS CONNECTING THE FLOOR LEVEL. ALARMS ARE TO BE INSTALLED IN EACH SLEEPING ROOM AND IN A LOCATION BETWEEN SLEEPING ROOMS AND CONNECTING HALLWAYS AND WIRED TO BE INTERCONNECTED TO ACTIVATE ALL ALARMS IF ONE SOUNDS. ALARMS ARE TO BE CONNECTED TO AN ELECTRICAL CIRCUIT AND WITH A BATTERY BACKUP. ALARM SIGNAL SHALL MEET TEMPORAL SOUND PATTERNS MIN. ALARMS SHALL HAVE A VISUAL SIGNALLING COMPONENT AS PER THE "NATIONAL FIRE ALARM AND SIGNALING CODE 72".

⬢ CMD **CARBON MONOXIDE ALARM** (9.33.4.)  
\*\* CHECK LOCAL BY-LAWS FOR REQUIREMENTS \*\* A CARBON MONOXIDE ALARM(S) CONFORMING TO CAN/CGA-6.19 SHALL BE INSTALLED ON OR NEAR THE CEILING IN EACH DWELLING UNIT ADJACENT TO EACH SLEEPING AREA. CARBON MONOXIDE ALARM(S) SHALL BE PERMANENTLY WIRED WITH NO DISCONNECT SWITCH, WITH AN ALARM THAT IS AUDIBLE WITHIN SLEEPING ROOMS WHEN THE INTERVENING DOORS ARE CLOSED.

☒ SB **SOLID BEARING (BUILT-UP WOOD COLUMNS AND STUD POSTS)**  
THE WIDTH OF A WOOD COLUMN SHALL NOT BE LESS THAN THE WIDTH OF SUPPORTED MEMBER. BUILT-UP WOOD COLUMNS SHALL BE NAILED TOGETHER WITH NOT LESS THAN 3" (76) NAILS SPACED NOT MORE THAN 11 3/4" (300) O.C. THE NUMBER OF STUDS IN A WALL DIRECTLY BELOW A GIRDER TRUSS OR ROOF BEAM SHALL CONFORM TO TABLES A-34 TO A-37. (9.17.4., 9.23.10.7.)

|  |   |
|--|---|
|  | TWO STOREY VOLUME SPACE. SEE CONSTRUCTION NOTE 39.  |
|  | VARYING PLATES, BUILT-OUT FLOORS, BEARING WALLS, ICE & WATER SHIELD   |
|  | EXPOSED BUILDING FACE -O.B.C. 9.10.14, OR 9.10.15. REFER TO HEX NOTE 35. & DETAILS FOR TYPE AND SPECIFICATIONS. |

|  |   |  |  |
|--|---|--|--|
|  | 1 HR. PARTY WALL<br>REFER TO HEX NOTE 40. |  | 2 HR. FIREWALL<br>REFER TO HEX NOTE 40A. |
|--|---|--|--|

SECTION 4.0. CLIMATIC DATA

DESIGN SNOW LOAD (9.4.2.2.): 1.12 kPa  
WIND LOAD (q50) (SB-1.2.): 0.44 kPa

|   |
|---|
| STAMP   |
| CONTRACTOR MUST VERIFY ALL DIMENSIONS ON THE JOB. REPORT ANY DISCREPANCIES TO HUNT DESIGN ASSOCIATES INC. (H.D.A.I.) BEFORE PROCEEDING WITH THE WORK. ALL THE DRAWINGS & SPECIFICATIONS ARE THE INSTRUMENTS OF SERVICE AND ARE THE PROPERTY OF H.D.A.I. ALL CONSTRUCTION TO ADHERE TO THESE PLANS AND SPECIFICATIONS AND TO CONFORM TO THE ONTARIO BUILDING CODE AND ALL OTHER APPLICABLE CODES AND AUTHORITIES HAVING JURISDICTION. THESE REQUIREMENTS ARE TO BE TAKEN AS MINIMUM SPECIFICATIONS. ONT. REG. 332/12.<br>CONSTRUCTION NOTE REVISION DATE: <b>APR. 17, 2018</b> |
| <b>CONSTRUCTION NOTES 2 OF 2</b>  |

ROYAL PINE HOMES-FORESTSIDE ESTATES PH1 - 214042 'CROCUS' - 1804  
"MANOR OF CLAIREVILLE", BRAMPTON, ONT. REV.2019.05.17

|  |            |             |                  |             |
|--|------------|-------------|------------------|-------------|
| Drawn By   | Checked By | Scale       | File Number      | Page Number |
| RV   | MM/DS      | 3/16"=1'-0" | 214042WT1804-CRN | 18 of 19    |
| 8966 Woodbine Ave, Markham, ON L3R 0J7 T 905.737.5133 F 905.737.7326 |            |             |                  |             |

CONCRETE COVER, MASONRY BRICK & SILL COVERING OVER THE CONDUITS LEADING INTO METER BASE ARE NOT REQUIRED - PLEASE FOLLOW ARCHITECTURAL DRAWINGS FOR ACTUAL ALCOVE CONDITION FOR EACH UNIT.

hydro  
one  
Brampton

27-07  
13-04-11 -R2  
CERTIFIED

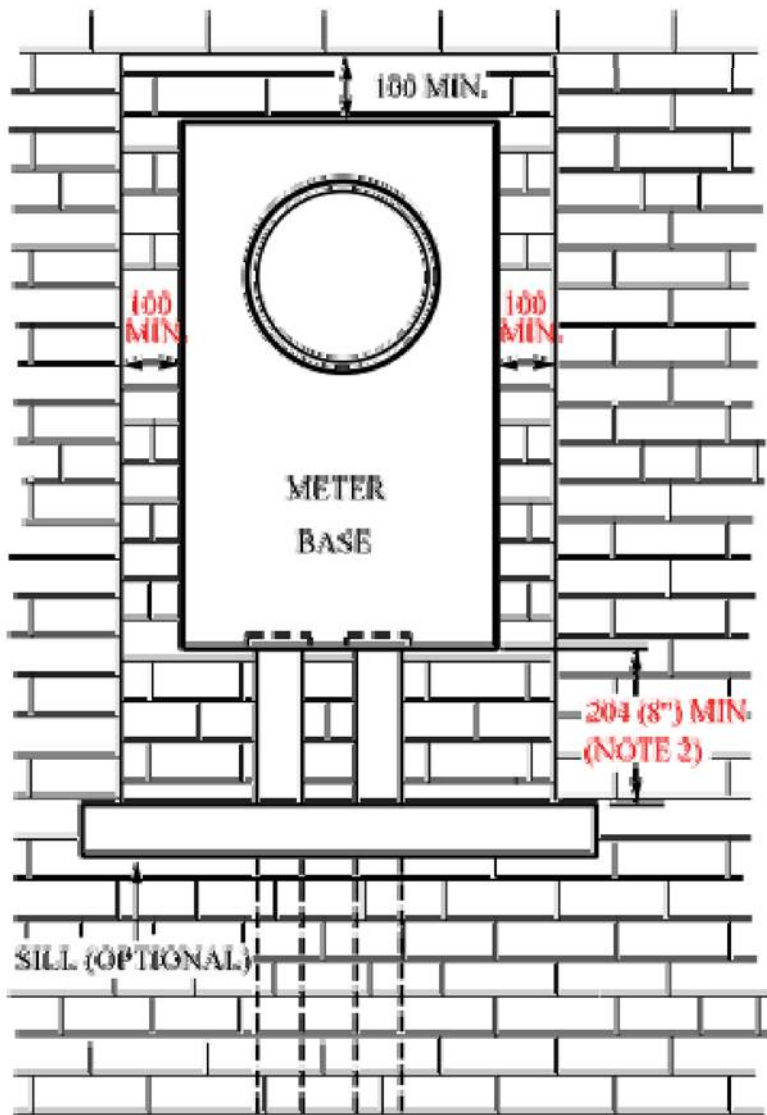

### BOX DETAIL

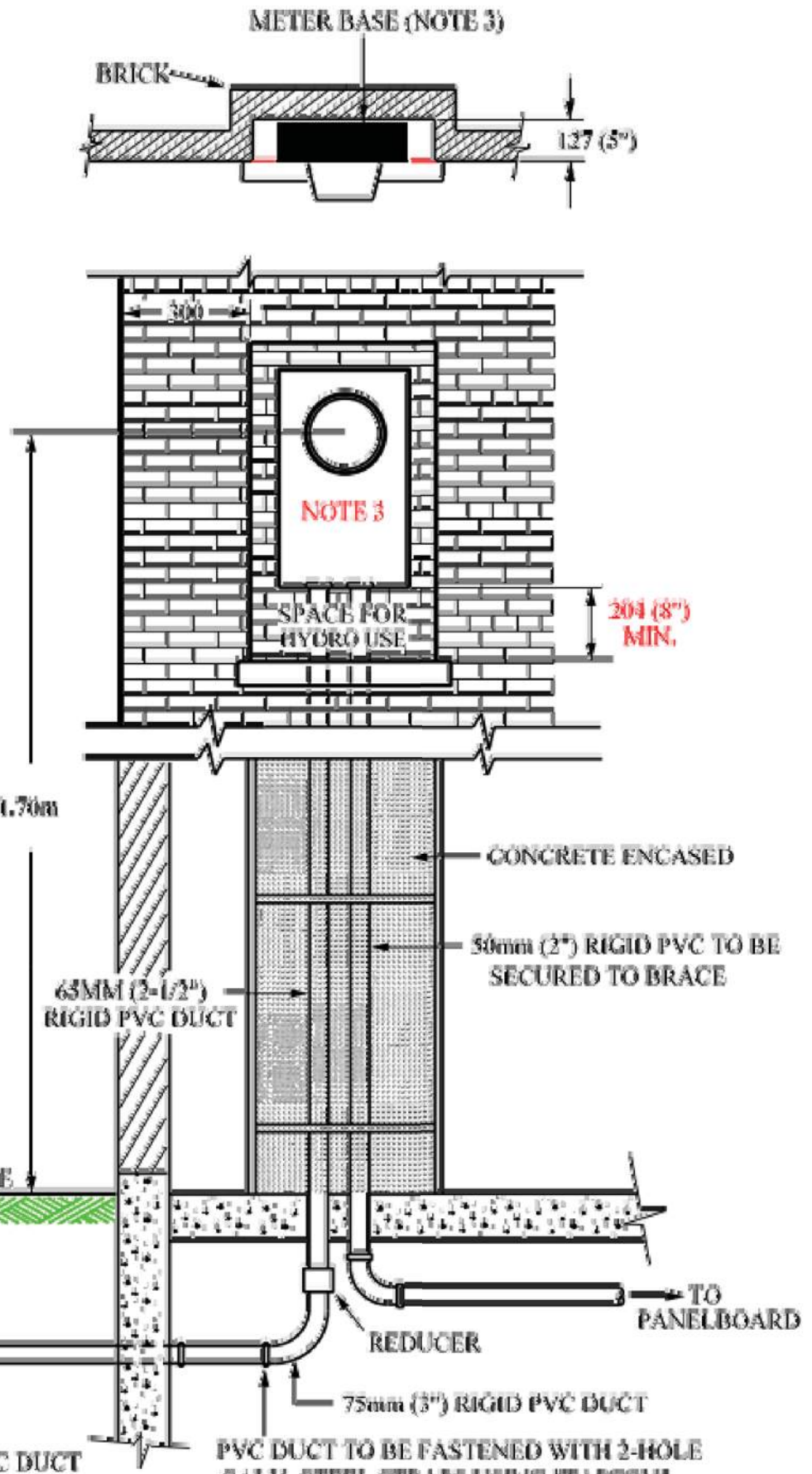

**NOTE:**

1. METER SOCKET MUST BE SECURED TO THE INSIDE WALL OF THE BOX OPENING.
2. MINIMUM 304mm CLEARANCE FOR HYDRO USE AND INCREASE SPACE REQUIRED FOR INSTALLATION OF OTHER UTILITY BOXES.
3. METER BASE BOX FACE MUST BE IN LINE WITH THE OUTSIDE BRICK WALL.
4. ALL DIMENSIONS IN MILLIMETRES UNLESS OTHERWISE SPECIFIED.

CHECKED: W. H. H.

APPROVED!

ORIGINAL ISSUE: APRIL 09, 2010

**PVC DUCT TO BE FASTENED WITH 2-HOLE  
GALV. STEEL STRAPS USING "TAPCON"  
CONCRETE ANCHORS OR EQUIVALENT  
EVERY 2 FT. FOR THE ENTIRE LENGTH  
OF THE FOUNDATION WALL**

| <u>REFERENCE</u> | <u>SECTION</u> |
|------------------|----------------|
| MATERIAL         | 15             |
| UNDERGROUND      | 37             |

| APPROVED IN ACCORDANCE WITH REGULATION 23.864 |  |  |   |
|---|--|--|---|
| DATE  | REVISION                                   |  | APPVD   |
| 13-04-11                                      | CHGD METER BASE CLEARANCE FROM WALL TO 160 |  |   |

## CONDOMINIUM TOWNHOUSES

### RECESSED METER BASE

HYDRO ONE BRAMPTON DETAIL 27-07

DSANTOS | FRI MAY 17/19 03:14 PM | K:\PROJECTS\2014\214042.ROY\WORKINGTOWNS\18\214042\WT1804-CRN.DWG

THE UNDERSIGNED HAS REVIEWED AND TAKES RESPONSIBILITY FOR THIS DESIGN AND HAS THE QUALIFICATIONS AND MEETS THE REQUIREMENTS SET OUT IN THE ONTARIO BUILDING CODE TO BE A DESIGNER.

**Derek B. Santos**

Derek R. Santos

NAME  
REGISTRATION INFORMATION

HUNT DESIGN ASSOCIATES INC.

37308

BCIN

19695



**HUNT**  
DESIGN ASSOCIATES INC.



DESIGN ASSOCIATES INC.

ROYAL PINE HOMES-FORESTSIDE ESTATES PH1 - 214042 'CROCUS' - 1804  
"MANOR OF CLAIREVILLE", BRAMPTON, ONT. REV.2019.05.17

100

Checked By \_\_\_\_\_

See

Scale  
0/100 100

ON L3R 0J7

Scale

File Number

214042WT1804-CRN

33 F 905,737,7326

Page Number

9 of 19

All drawings specifications related documents and design are the copyright property of Hunt Design Associates (H.D.A.). Reproduction of this property in whole or in part is strictly prohibited without H.D.A.'s written permission. (H.D.A. assumes no responsibility or liability for this property unless it bears the appropriate BCIN number and original signature.)