

ORIGINAL LAYOUT.

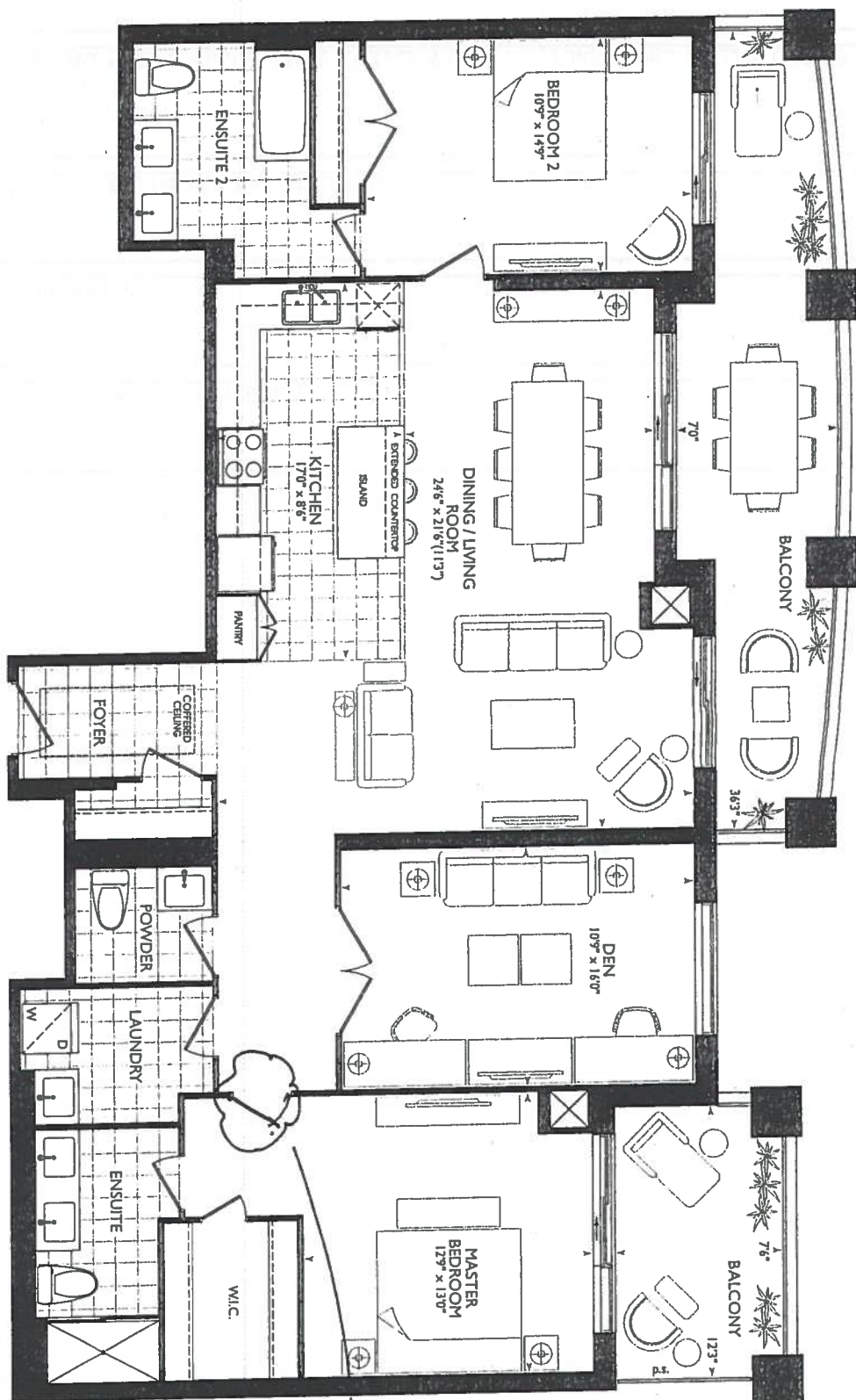

CHANGE SWING

2B+D
1,645 SQ.FT.

LONG ISLAND
301/302



Up Job's
SITE COPY

CONSTRUCTION SUMMARY

Braylea Investments Inc.

PURCHASERS: ALLAN R. HERANCOURT and MILLICENT HERANCOURT

TEL: RES.: 905-640-9684

LOT NUMBER	PHASE	HOUSE TYPE	CLOSING DATE
301 302	1	LONG ISLAND+DEN	12-Sep-19

Offer	TWO CAPPED LIGHTS OVER ISLAND IN KITCHEN NOT ON SEPARATE SWITCH, AS PER SKETCH
Workshee	Note:

Offer	PURCHASER TO RECEIVE \$5,000(INCLUDES APPLICABLE TAXES) WORTH OF UPGRADES AT THE DECOR CENTER AT TIME OF COLOUR CHART.
Workshee	Note:

Offer	2 SINGLE PARKING SPOTS IN LIEU OF TANDEM PARKING SPOT
Workshee	Note:

Offer	FRENCH DOORS ON DEN AS PER SKETCH
Workshee	Note:

Offer	ADDITIONAL LOCKER INCLUDED IN PURCHASE PRICE
Workshee	Note:



SITE COPY

CONSTRUCTION SUMMARY

Braylea Investments Inc.

PURCHASERS: ALLAN R. HERANCOURT and MILLICENT HERANCOURT

TEL: RES.: 905-640-9684

LOT NUMBER	PHASE	HOUSE TYPE	CLOSING DATE
301 302	1	LONG ISLAND+DEN	12-Sep-19

Date Added: 10-Dec-18 Invoice Number: 7182

1 - CLARIFICATION - REFER TO APAS; DEN - Install Double French Doors with Wood Mullions and Bevelled Clear Glass (See Sketch) Note:
1 - KITCHEN & BATHROOMS - Purchaser has DECLINED All Upgrades offered during decor appointment at the decor centre for kitchen & bathroom cabinetry. Standard Kitchen Layout & Standard Bathroom Vanities to be installed as per standard plan. (See Sketch) Note:
1 - KITCHEN - Install Standard Stone Countertop - ASPEN TERRA WHITE - To be installed throughout kitchen, where applicable. (does not include granite backplash) (See Sketch) Note:
1 - DISLCAIMER - STONE COUNTERTOP; KITCHEN - Stone slabs vary in size & all seams are visible & the fabricator reserves the right to position the seams as necessary. Note:
1 - KITCHEN - Kitchen Sink - Install Standard Undermount Sink - BLANCO Horizon Plus U2 Undermount Sink (8") - Model # 401234 Note:
1 - KITCHEN - Kitchen Faucet - Install Upgrade Kitchen Faucet - DELTA MATEO Single Lever Pull-Down Kitchen Faucet (Single Hole) - Model # 9183-DST - Chrome (See Attached) Note:
1 - APPLIANCE PACKAGE - Install Upgrade Appliance Package - UPGRADE PACKAGE #2 - To be installed throughout suite, where applicable. (See Sketch) Note:
1 - KITCHEN - Install WATER LINE To FRIDGE at Kitchen (See Sketch) Note:
55 - LAUNDRY ROOM - 2ND UPGRADE - PORCELAIN TILES - 20x20 CALACATA GRIS - To be installed throughout laundry room floor, where applicable. (To be Installed Straight) (See Sketch) Note: Includes Larger Size
35 - POWDER ROOM - 1ST UPGRADE - PORCELAIN TILES - 20x20 CALACATA GRIS - To be installed throughout powder room floor, where applicable. (To be Installed Straight) (See Sketch) Note: Includes Larger Size
55 - MASTER ENSUITE - 1ST UPGRADE - PORCELAIN TILES - 20x20 CALACATA GRIS - To be installed throughout master ensuite floor, where applicable. (To be Installed Straight) (See Sketch) Note: Includes Larger Size
80 - ENSUITE #2 - 1ST UPGRADE - PORCELAIN TILES - 20x20 CALACATA GRIS - To be installed throughout ensuite #2 floor, where applicable. (To be Installed Straight) (See Sketch) Note: Includes Larger Size
1 - CLARIFICATION; ALL BATHROOMS - Install Standard 3" Splash throughout all bathroom vanity countertops, where applicable. To Include; Powder Room, Master Ensuite and Ensuite #2 (See Sketch) Note:
1 - DISCLAIMER - STONE COUNTERTOP; ALL BATHROOMS - Stone slabs vary in size & all seams are visible & the fabricator reserves the right to position the seams as necessary. Note:



SITE COPY

CONSTRUCTION SUMMARY

Braylea Investments Inc.

PURCHASERS: ALLAN R. HERANCOURT and MILLICENT HERANCOURT

TEL: RES.: 905-640-9684

LOT NUMBER	PHASE	HOUSE TYPE	CLOSING DATE
301 302	1	LONG ISLAND+DEN	12-Sep-19

Date Added: 10-Dec-18

Invoice Number: 7182

1 - CLARIFICATION;
ALL BATHROOMS - DELETE Do Not Install / Supply / Credit Purchaser for builders standard ceramic bathroom accessories (toilet paper, towel bar & soap dish) throughout all bathrooms where applicable.
Note: To Include; Powder Room, Master Ensuite and Ensuite #2 (See Sketch)

1 - CLARIFICATION;
ALL BATHROOMS - Install Standard Plumbing Fixtures throughout all bathrooms, where applicable. To Include; Powder Room, Master Ensuite and Ensuite #2 (See Sketch)
Note:

1 - CLARIFICATION;
MASTER ENSUITE - Purchaser accepts & acknowledges the standard glass at master ensuite shower stall will NOT touch the ceiling and will receive a Standard Chrome Header. (See Sketch)
Note:

1 - CLARIFICATION;
LAUNDRY ROOM - Install Standard Plumbing (Sink and Faucet) at Laundry Room Vanity, where applicable. (See Sketch)
Note:

1 - BONUS PACKAGE - PURCHASER HAS APPLIED \$5,000.00 (Includes Taxes) WORTH OF UPGRADE PROMOTIONAL PACKAGE TOWARDS THE PURCHASE OF UPGRADES COMPLETED AT THE DECOR CENTRE.
Note:

1 - PURCHASER HAS ATTENDED A COLOR APPOINTMENT AT THE DECOR CENTRE AND HAS DECLINED ANY ADDITIONAL UPGRADES. Purchaser accepts and acknowledges that there will be no further changes/additions/deletions to be made upon signing on December 10,2018
Note:

1 - PURCHASER AWARE AND ACCEPTS THAT ANY CHANGES MADE TO UPGRADES AFTER SIGNING THIS PURCHASERS EXTRA FORM ARE SUBJECT TO A MINIMUM ADMINISTRATION FEE OF \$1,000 PLUS A 10% HOLDBACK FEE.
Note:

This Document is Extremely Time Sensitive - Printed 12 Dec 18 at 16:35



PURCHASER'S EXTRAS (PE)

Hampton Place - Braylea Investments Inc.

PURCHASERS: ALLAN R. HERANCOURT and MILLICENT HERANCOURT

TEL: RES.: 905-640-9684

LOT NUMBER	PHASE	HOUSE TYPE	REG. PLAN #		
301 302	1	LONG ISLAND+DEN			

Item	QTY	Description	Addition to Purchase Price	
1		1 - CLARIFICATION; ALL BATHROOMS - DELETE Do Not Install / Supply / Credit Purchaser for builders' standard Bathroom Mirrors, throughout all bathrooms, where applicable. To Include; Powder Room, Master Ensuite & Ensuite 2 (See Sketch) Note: Approved as per Fonzie C.		
2		1 - PURCHASER AWARE AND ACCEPTS THAT ANY CHANGES MADE TO UPGRADES AFTER SIGNING THIS PURCHASERS EXTRA FORM ARE SUBJECT TO A MINIMUM ADMINISTRATION FEE OF \$1,000 PLUS A 10% HOLDBACK FEE. Note:		



Sub Total

HST

Total

- In the event the work on the house has progressed beyond the point where the items covered by this extra cannot be installed without entailing any unusual expense, then this order is to be cancelled and any deposit paid in connection with the same is to be refunded to the Purchaser.
- The Vendor will undertake to incorporate the work covered by the sales extra in the construction of the house but will not be liable to the purchaser in any way, if for any reason the work covered by the extra is not carried out. In that event, any monies paid in connection with the same shall be returned to the Purchaser.
- It is understood and agreed that if for any reason whatsoever the transaction of Purchase and Sale is not completed, the total cost of extras ordered are not refundable to the Purchaser(s).
- Extras or changes will not be processed unless signed by the Vendor.
- These extras may not be amended without the written consent of Braylea Investments Inc..
- The Purchaser(s) and the Vendor acknowledge and agree that this form shall not be deemed to be part of the Agreement of Purchase and Sale entered into between them, nor an addendum thereto.
- No Estimates or orders will be accepted once construction has commenced.
- Prices are estimates only and guaranteed for a period of 5 days only.
- Any cancellations to this order, providing they can be cancelled, are subject to a \$500 minimum administration charge and a 10% cancellation charge for the total amount being cancelled.
- For Visa, Mastercard and Debit payments, transactions are identified on you statement as "SHERWAY CONSTRUCTION LTD", an Authorized Visa /Mastercard/Debit Merchant and authorized Royal Pine Homes company.

Payment Summary

Paid By	Amount	Detail
Amendment		
Total Payment:		

Bonus Package From Agreement of Purchase and Sale dated November 24, 2018

Bonus Total
PE# 7,182 - December
10, 2018
Remaining Balance

PURCHASER: ALLAN R. HERANCOURT 06-May-19 DATE CONSULTANT: Laura Di Pede
PURCHASER: MILLICENT HERANCOURT 06-May-19 DATE VENDOR: PER: Braylea Investments Inc.

☐ Decor

☐ Builder

☐ Purchaser

Printed: 6-May-19 at 11:55 am

Master Ensuite Sho
Ensuite #2 Tub
Pouder Room Tub

सर्गः

Strayed Investments Inc.

Printed Dec 7

[illegible]

Upgrade
Package #2

Std 31 in Opening

Wire Shelving - Closet
(installed by Vendor)

☒ Yes ☐ No

Bedroom 3

STANDARD

Hearth

N

STANDARD - WHITE

Page 2 of 3

सर्गः

Strayed Investments Inc.

Printed Dec 7



* INTERIOR COLOUR SCHEME *



Purchasers	Decor Consultant	Model Type	Telephone Res. / Bus	Project	Closing Date	Unit
ALLAN R. HERANCOURT & MILLICENT HERANCOURT	Melissa Di Marino	LONG ISLAND+DEN	(905) 640-9684 /	Braylea Investments Inc.	12/09/2019	301 302

Page 1 of 3

	Flooring		Wall Tile			Notes
	Description		Main	Accent/Insert	Pattern	
✓	MASTER ENSUITE	20x20 CALACATA GRIS (STRAIGHT) (UPG)	✓	8x10 NATURALE GRIGIO (STD)	NONE	
	MAIN BATHROOM	N/A		N/A	N/A	
✓	ENSUITE #2	20x20 CALACATA GRIS (STRAIGHT) (UPG)	✓	8x10 NATURALE GRIGIO (STD)	NONE	
✓	POWDER ROOM	20x20 CALACATA GRIS (STRAIGHT) (UPG)		N/A	N/A	
✓	KITCHEN / DINETTE	20x20 CALACATA GRIS (STRAIGHT) (STD)	✓	12x12 Twilight Oyster GlassMosaics (STD)	NONE	
✓	FOYER	20x20 CALACATA GRIS (STRAIGHT) (STD)		N/A	N/A	
✓	LAUNDRY	20x20 CALACATA GRIS (STRAIGHT) (UPG)		N/A	N/A	
✓	SIDE HALL	7 1/2" Torleys Forest - 9742-P Okanogan (STD)		N/A	N/A	
✓	LIVING ROOM	7 1/2" Torleys Forest - 9742-P Okanogan (STD)				
✓	DINING ROOM	7 1/2" Torleys Forest - 9742-P Okanogan (STD)				
✓	DEN	7 1/2" Torleys Forest - 9742-P Okanogan (STD)				
✓	MASTER BEDROOM	7 1/2" Torleys Forest - 9742-P Okanogan (STD)				
✓	BEDROOM 2	7 1/2" Torleys Forest - 9742-P Okanogan (STD)				
✓	BEDROOM 3	N/A				

Laundry Room – Install Standard Sink and Standard Faucet

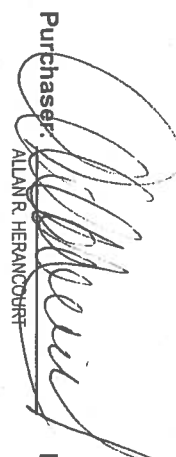
Page 1 of 3

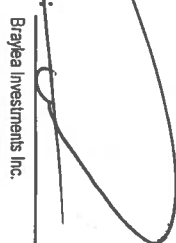
Consultant:  Purchaser:  Purchaser:  Vendor: 

Melissa Di Marino
ALLAN R. HERANCOURT
MILLICENT HERANCOURT
Braylea Investments Inc.

Printed Dec 10, 2018 11:13 am

December 10, 2018

KITCHEN.

Standard
Kitchen Layout

Upgrade #2
Appliance
Package

② = 2x PUGS
ISSUED

5x: Puck
lights (50)

Install Waterline
to Fridge

RECEIVED
10 Dec 6, 2018

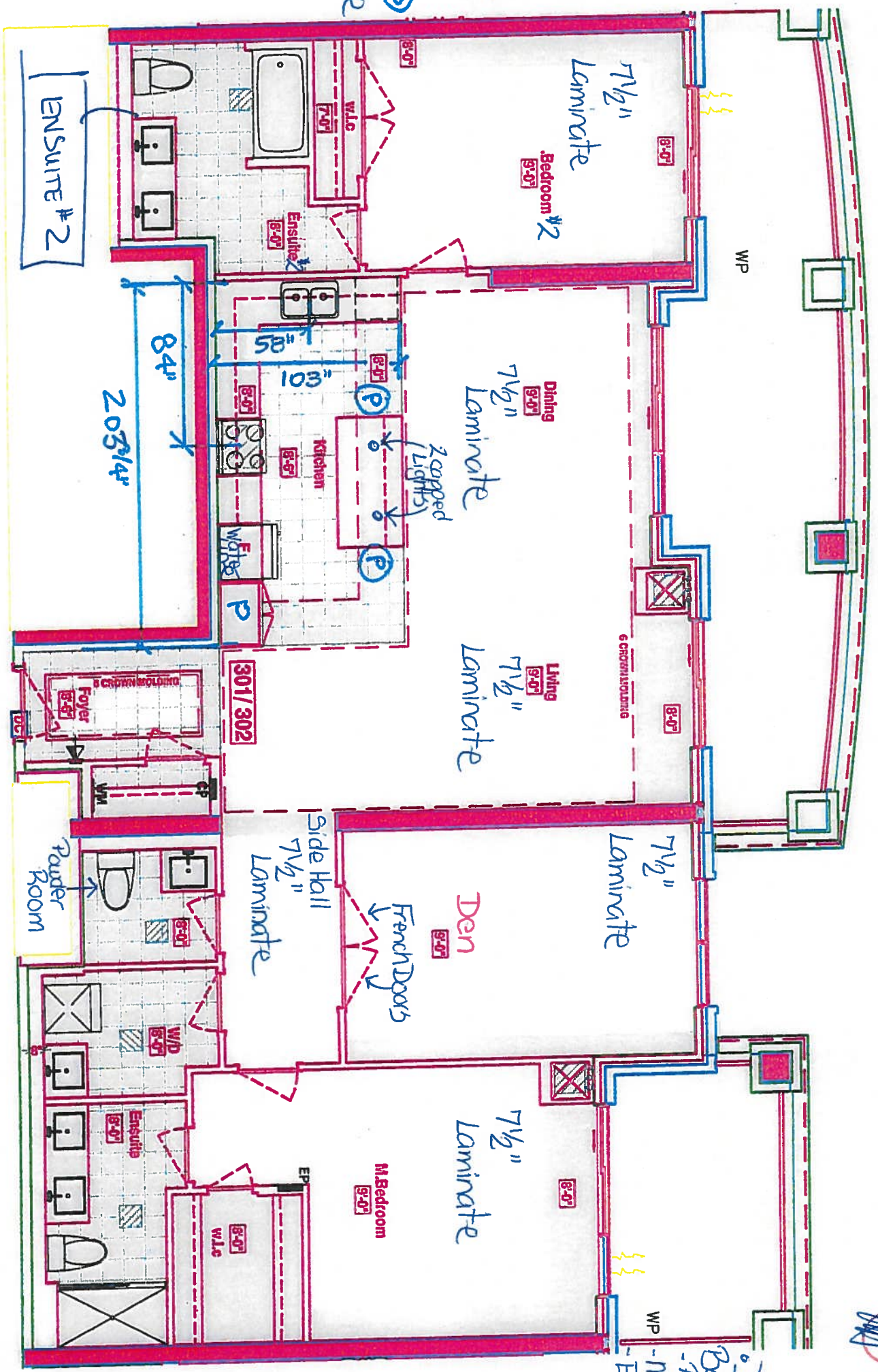

Delete Ceramic
Bathroom Accessorie
- Powder Room
- Master Ensuite
- Ensuite #2

SUITES 301/ 302 - LONG ISLAND

25 Cedar Hill Blvd - Scarborough, ON M1B 1A7, 2018
DRAWING AS PER AGREEMENT OF PURCHASE AND SALE (before decor appointment)

Suite 301/302
Hampton

*Bulkhead
Layout*

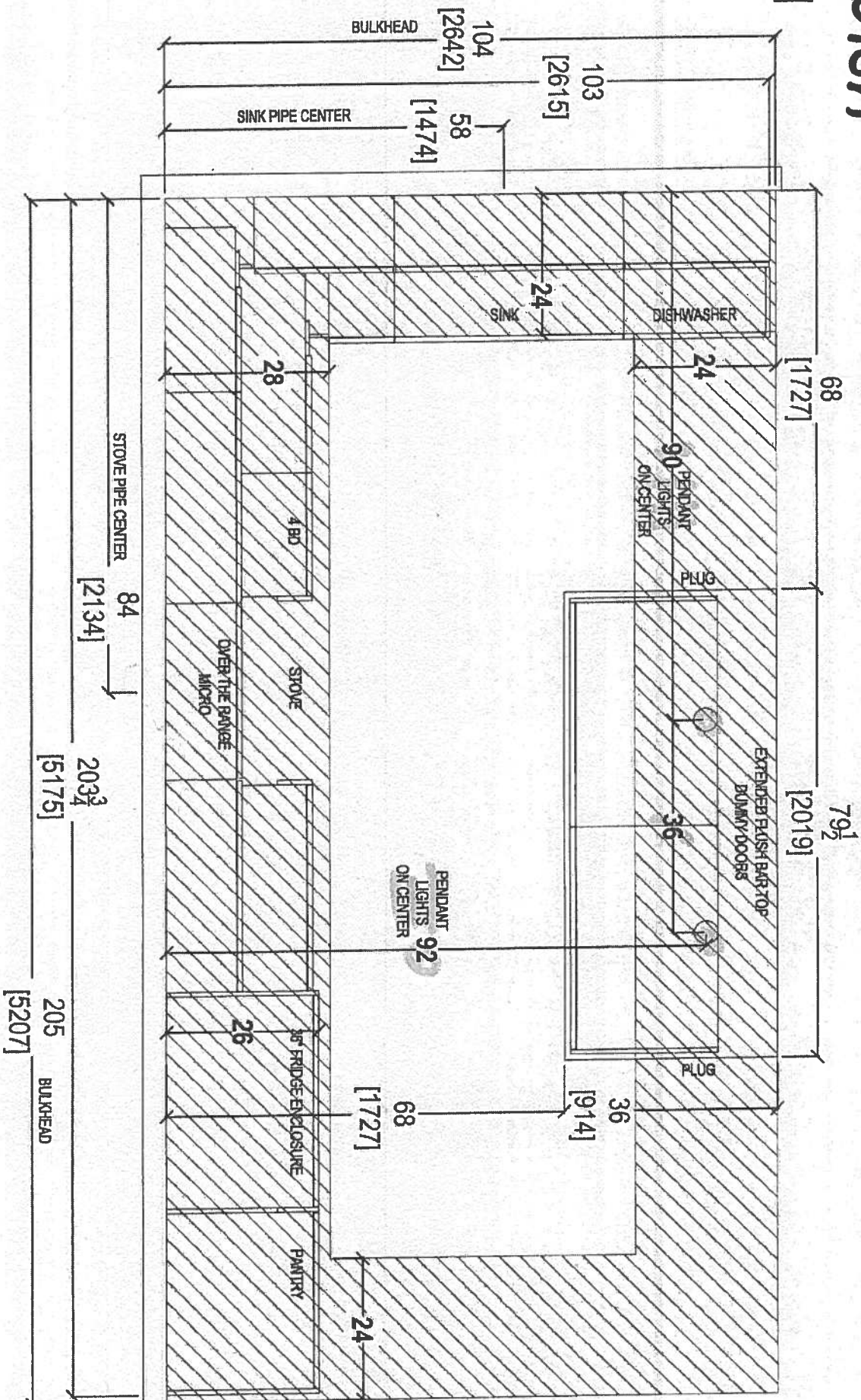

your kitchen, your taste.
80 SANTE DRIVE, VAUGHAN, ON L4K 3C4,
T: 416.746.1811 F: 905.761.9801

CLIENT: ROYAL PINE HOMES	UNIT 301-302 HAMP	ROOM: KITCHEN BULKHEAD PLAN	DRAWN BY: SK	COMMENTS:
SITE: HAMPTON PLACE	DOOR STYLE: —	DOOR HANDLE: —	SCALE: 1/2" = 1' - 0"	PLEASE NOTE ALL DIMENSIONS ARE NOT FINAL AND ARE SUBJECT TO CHANGE UPON FINAL SITE MEASURE
PHONE: —	FINISH: —	DRW HANDLE: —	DATE: DEC 10, 2018	
EMAIL: —	SPECIES: —	TOP: —	PAGE: —	

Suite 301/302
Hampton

7L - Rock Light LX22

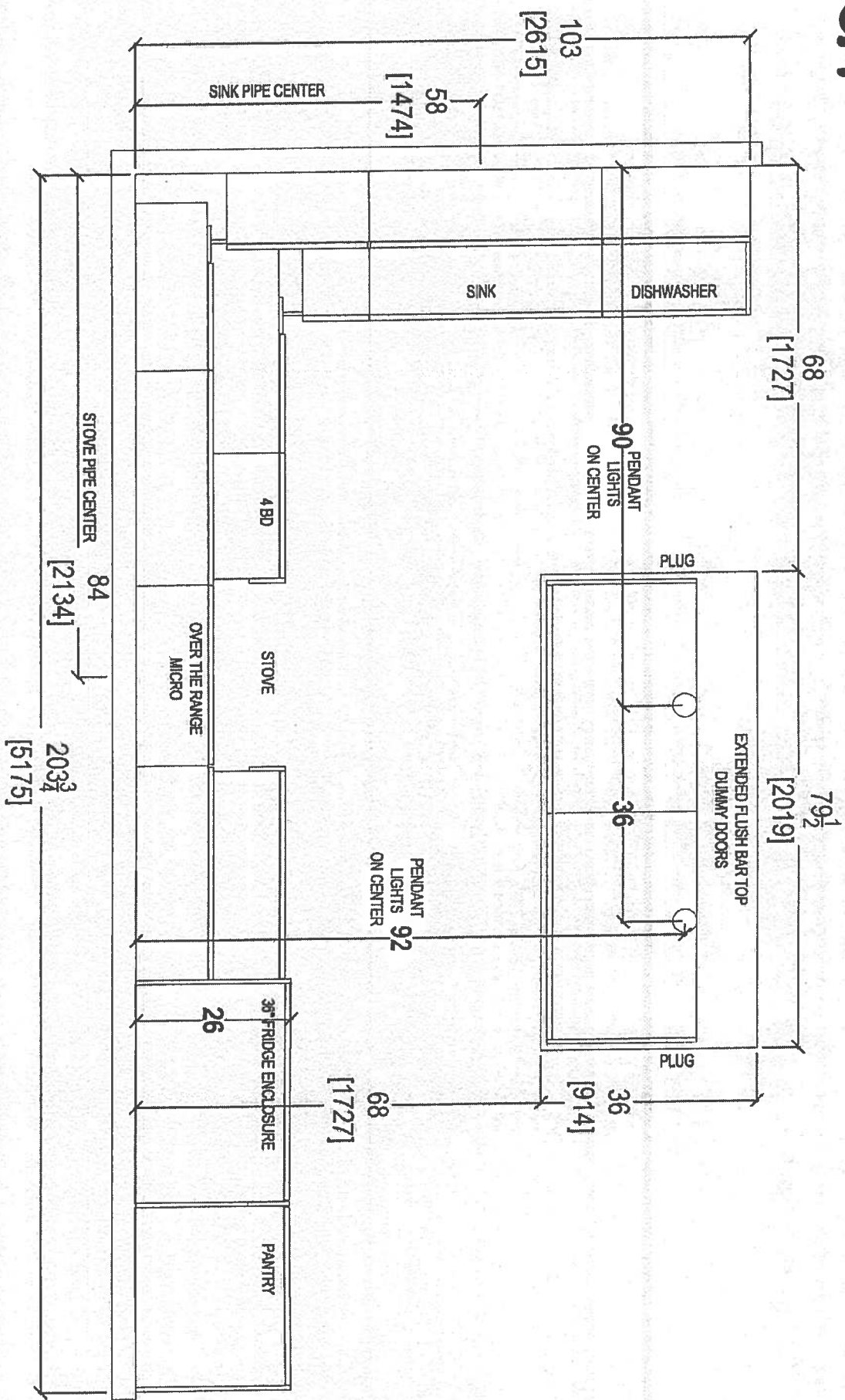

your kitchen, your taste.
80 SANTE DRIVE, VAUGHAN, ON L4K 3C4,
T: 416.748.1811 F: 905.761.5901

CLIENT: ROYAL PINE HOMES	UNIT 301-302 HMP	ROOM: KITCHEN BULKHEAD PLAN	DRAWN BY: SK
SITE: HAMPTON PLACE	DOOR STYLE: —	DOOR HANDLE: —	SCALE: 1/2" = 1'-0"
PHONE: —	FINISH: —	DRW HANDLE: —	DATE: DEC 10, 2018
EMAIL: —	SPECIES: —	TOP: —	PAGE: —

COMMENTS:
PLEASE NOTE ALL DIMENSIONS
ARE NOT FINAL AND ARE
SUBJECT TO CHANGE UPON
FINAL SITE MEASURE

Suite 301/302
Hampton

PL - Rock Light (X5)

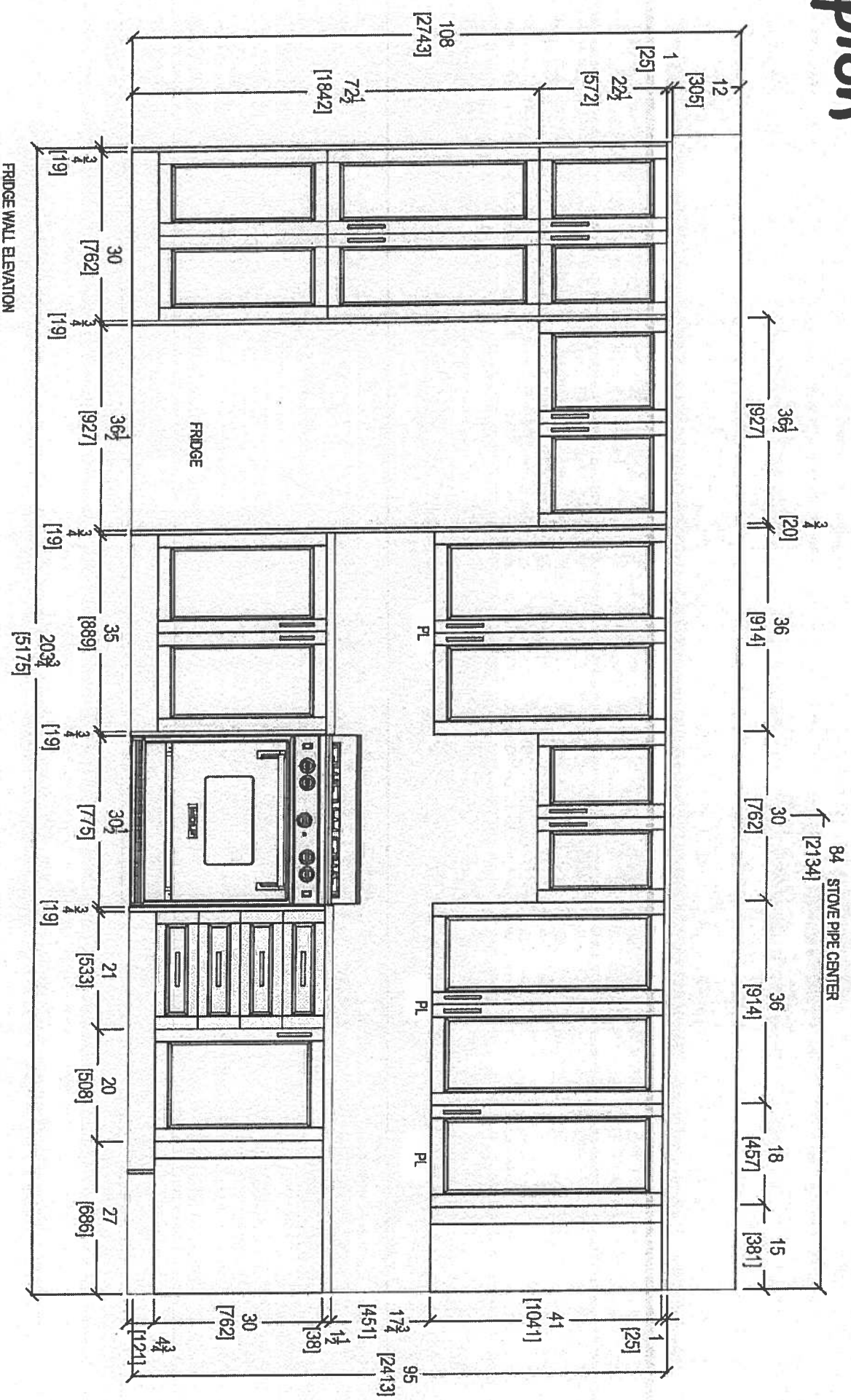

your kitchen, your taste.
80 SANTE DRIVE, VAUGHAN, ON L4K 3C4,
T: 416.746.1811 F: 905.761.5801

CLIENT: ROYAL PINE HOMES		UNIT 301-302 HMP		ROOM: KITCHEN BULKHEAD PLAN		DRAWN BY: SK	
SITE: HAMPTON PLACE		DOOR STYLE: —		DOOR HANDLE: —		SCALE: 1/2" = 1'-0"	
PHONE: —		FINISH: —		DRW HANDLE: —		DATE: DEC 10, 2018	
EMAIL: —		SPECIES: —		TOP: —		PAGE: —	

COMMENTS:
PLEASE NOTE ALL DIMENSIONS
ARE NOT FINAL AND ARE
SUBJECT TO CHANGE UPON
FINAL SITE MEASURE

Suite 301/302
Hampton

PL - Rock Light (x5)

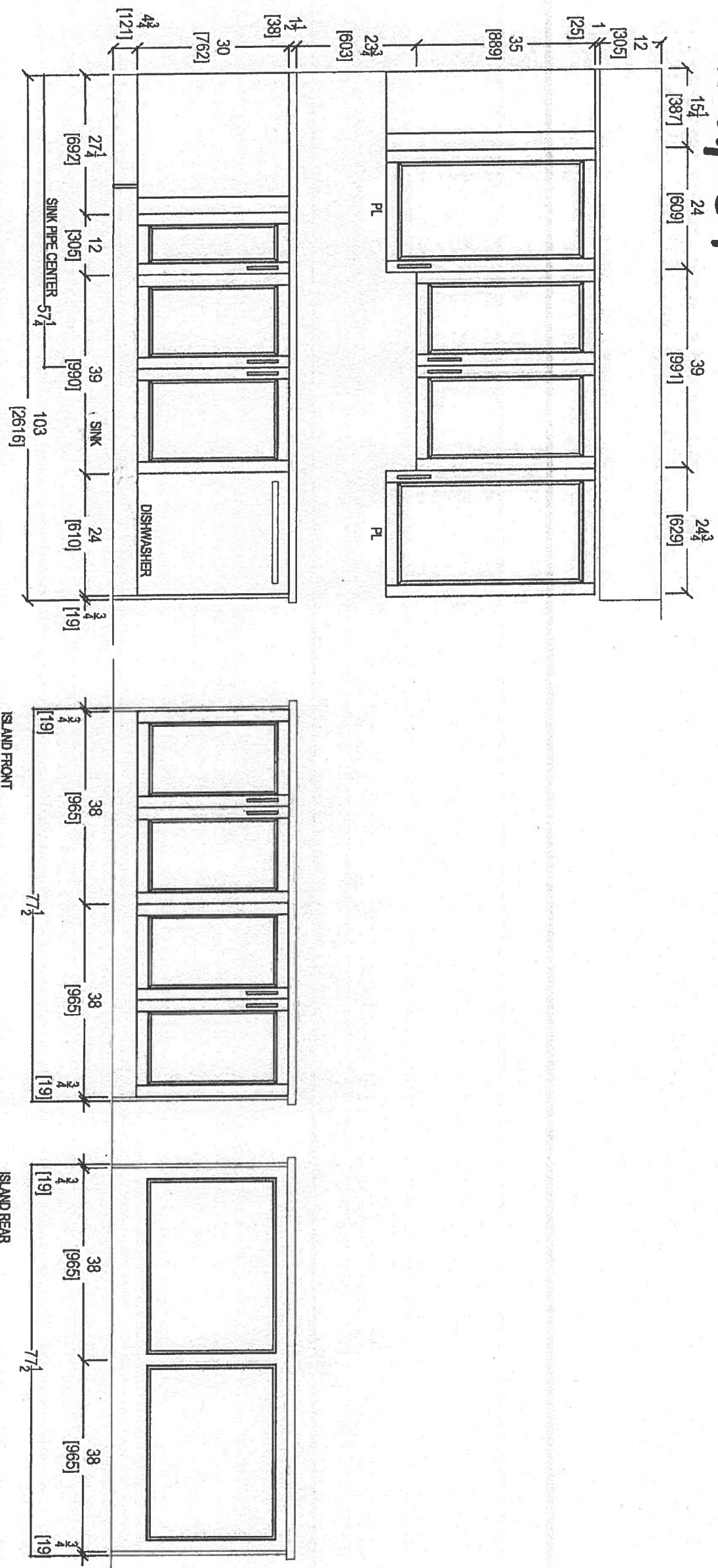

80 SANTE DRIVE, VAUGHAN, ON L4K 3C4,
T: 416.746.1811 F: 905.761.5901

CLIENT: ROYAL PINE HOMES	UNIT 301-302 HAMP	ROOM: KITCHEN BULKHEAD PLAN	DRAWN BY: SK	COMMENTS:
SITE: HAMPTON PLACE	DOOR STYLE: —	DOOR HANDLE: —	SCALE: 1/2" = 1' - 0"	PLEASE NOTE ALL DIMENSIONS ARE NOT FINAL AND ARE SUBJECT TO CHANGE UPON FINAL SITE MEASURE
PHONE: —	FINISH: —	DRW HANDLE: —	DATE: DEC 10, 2018	
EMAIL: —	SPECIES: —	TOP: —	PAGE: —	

Suite 301/302

Hampton

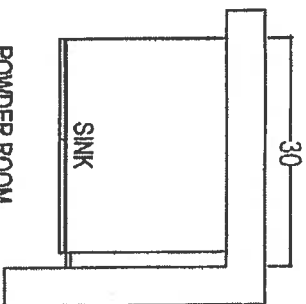

POWDER ROOM

* Install 3" Splash

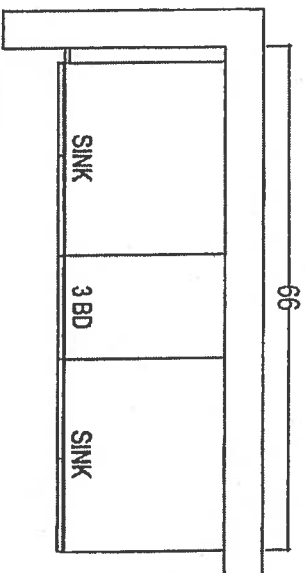
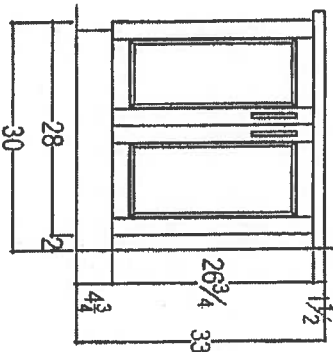

ENSUITE 2

* Install 3" Splash

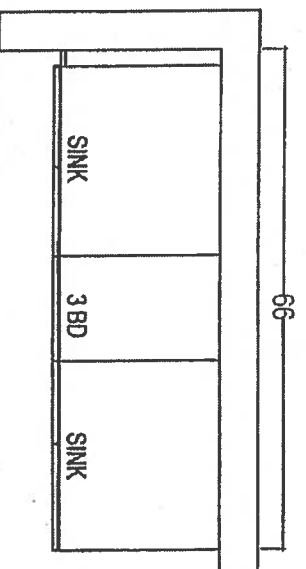
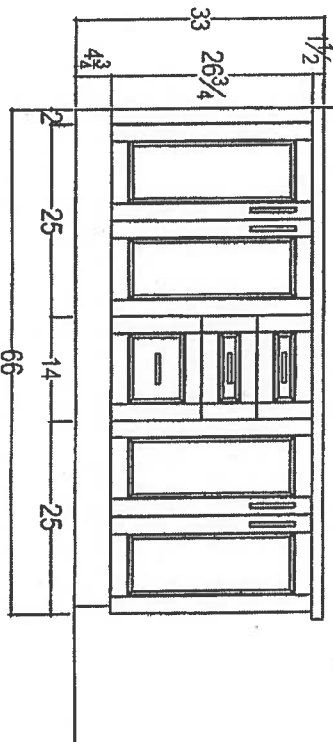

MASTER ENSUITE

* Install 3" Splash

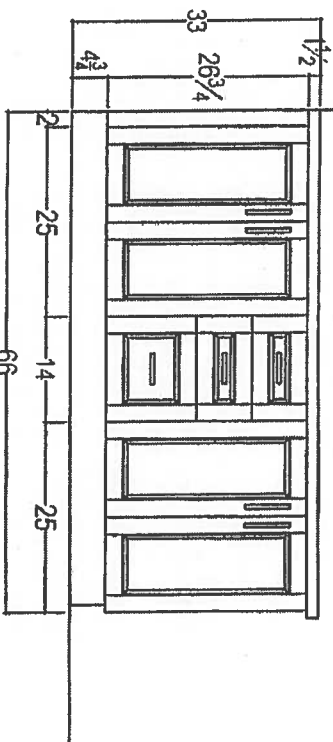

your kitchen, your style
80 SANTE DRIVE, VAUGHAN, ON L4K 3C4,
T: 416.746.1811 F: 905.761.5801

CLIENT: ROYAL PINE HOMES

SITE: HAMPTON PLACE

PHONE: —

EMAIL: —

2B+D LONG ISLAND

DOOR STYLE: —

FINISH: —

SPECIES: —

ROOM: VANITIES

DOOR HANDLE: —

DRW HANDLE: —

TOP: —

DRAWN BY: SK

SCALE: 1/2" = 1'-0"

DATE: AUG 4, 2017

PAGE: —

COMMENTS:

PLEASE NOTE ALL DIMENSIONS
ARE NOT FINAL AND ARE
SUBJECT TO CHANGE UPON
FINAL SITE MEASURE

RECEIVED
10/10/17



Suite 301/302

Hampton

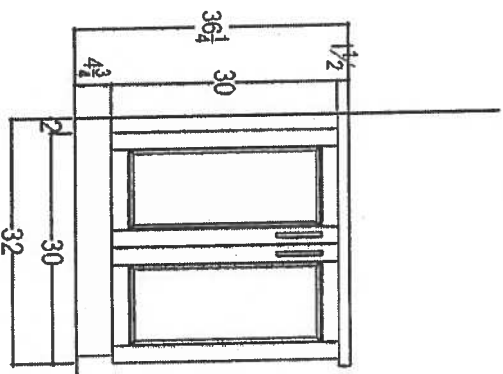
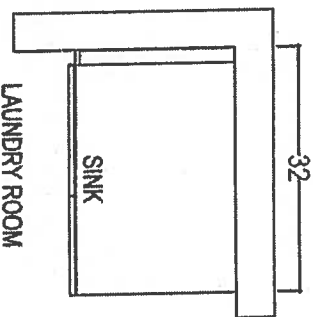

RECEIVED
RECEIVED

CLIENT: ROYAL PINE HOMES		2B+D LONG ISLAND		ROOM: LAUNDRY	DRAWN BY: SK		COMMENTS: PLEASE NOTE ALL DIMENSIONS ARE NOT FINAL AND ARE SUBJECT TO CHANGE UPON FINAL SITE MEASURE
SITE: HAMPTON PLACE		DOOR STYLE: —		DOOR HANDLE: —	SCALE: 1/2" = 1' - 0"		
PHONE: —		FINISH: —		DRW HANDLE: —	DATE: AUG 4, 2017		
EMAIL: —		SPECIES: —		TOP: —	PAGE: —		



your kitchen. your style.
80 SANTE DRIVE, VAUGHAN, ON L4K 3C4,
T: 416.746.1811 F: 905.781.5801

Suite 301 / 302
Hampton

Upgrade
Package 2



KitchenAid®

<http://www.kitchenaid.com>

Product Dimensions:

Height: 72
Width: 35 3/4
Depth: 30 1/4

Electrical Requirements:

15 Amps.

Available In:

- ☐ Stainless Steel
- ☒ Black
- ☐ White

KRFC302ESS

22 cu.ft. 36-Inch Width Counter Depth French Door Refrigerator
with Interior Dispense

KRFC302ESS

Key Features:

- ExtendFresh™ Temperature Management System
- Interior Water Dispenser
- Professionally-Inspired Design
- Produce Preserver
- Humidity-Controlled Crispers
- FreshChill™ Temperature-Controlled Full-Width Pantry
- Pull-Out Tri-Level Freezer Drawer
- SatinGlide® System
- LED Lighting
- Star-K Certified
- Automatic Ice Maker
- Max Cool

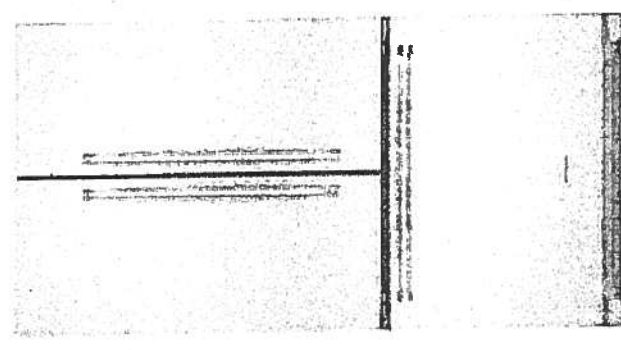

AMERICA

Because Whirlpool Corporation policy includes a continuous commitment to improve our products, we reserve the right to change materials and specifications without notice. We also reserve the right to discontinue or transition products without notice.
All other trademarks are owned by their respective companies.
Created On: Wednesday, April 22, 2015 15:51:04

Suite 301/302
Hampton

Upgrade
Package 2

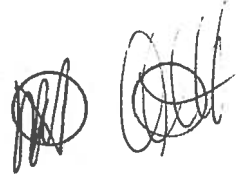

KSEB900ESS

KitchenAid

30-Inch 5-Element Electric Convection Slide-In
Range with Baking Drawer

<http://www.kitchenaid.com>

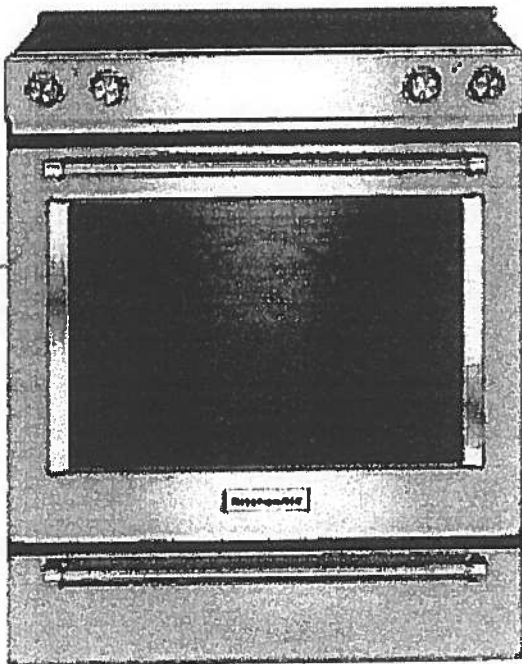

Key Features:

- Baking Drawer
- Even-Heat™ True Convection
- Wireless Probe
- Steam Rack
- 7.1 Cu Ft. Total Capacity
- 5 Cooking Elements Including a Warm Zone
- EasyConvect™ Conversion
- FIT Guarantee
- Aqualift®
- Glass Touch Controls
- Side Trim Accessory Kit

Product Dimensions:

Height: 36

Width: 29 7/8

Electrical Requirements:

40 Amps.

Additional Information:

[Use And Care Guide](#)

[Dimension Guide](#)

[Installation Guide](#)

[Warranty Certificate](#)

Available in:

- Black
- Stainless Steel
- White

INVESTED
IN
AMERICA

ADA
Compliant

©Registered trademark/TM Trademark of Whirlpool, U.S.A. © 2013 Whirlpool Corporation. All Rights Reserved.
All other trademarks are owned by their respective companies.
Because Whirlpool Corporation policy includes a continuous commitment to improve our products, we reserve the right to change materials and specifications without notice. We also reserve the right to discontinue or transition products without notice.
Manufacturer's Suggested Retail Price (MSRP) and Minimum Advertised Price (MAP) provided for reference purposes only. Dealer alone determines advertised and retail prices.
Created On: Tuesday, December 22, 2015 14:04:50

Suite 301/302 Hampton Upgrade Package 2



KMHP519ESS

1200-Watt Convection Microwave with High-Speed Cooking - 30"

KitchenAid

<http://www.kitchenaid.com>

Key Features:

- High-Speed Cooking
- Convection Cooking
- Professionally-Inspired Design Including Handle, Badge, Graphics, Chrome Chamfer.
- Cookshield Finish
- Crispwave™ Technology and Crisper Pan
- 1200 Watts Power
- 1.9 Cu. Ft. Capacity
- Halogen Cavity Lights and Task Light
- Steam Cleaning Function
- Keep Warm Function
- Sound-Based Popcorn Function

Product Dimensions:

Height: 17 1/8

Width: 30

Depth: 17

Electrical Requirements:

15.

Additional Information:

[Use And Care](#)

[Dimension Guide](#)

[Installation Guide](#)

[Warranty](#)

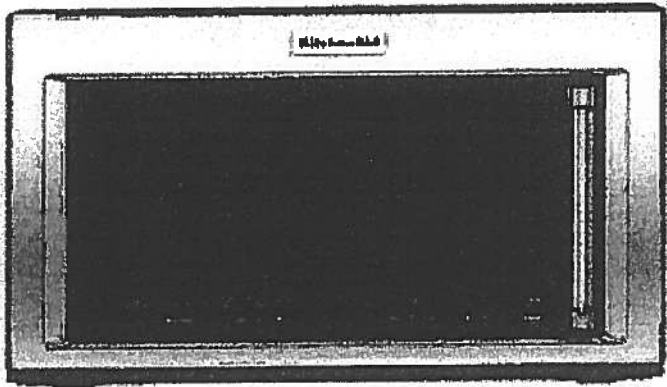

Available In:

 Stainless Steel

©Registered trademark/TM Trademark of Whirlpool, U.S.A. ©2016 Whirlpool Corporation All Rights Reserved All other trademarks are owned by their respective companies.

Because Whirlpool Corporation policy includes a continuous commitment to improve our products, we reserve the right to change materials and specifications without notice. We also reserve the right to discontinue or transition products without notice.

Manufacturer's Suggested Retail Price (MSRP) and Minimum Advertised Price (MAP) provided for reference purposes only Dealer alone determines advertised and retail prices

Suite 301/302
Hampton Upgrade
Package 2

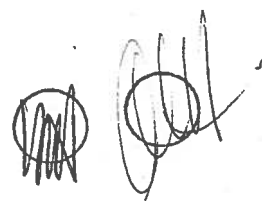

KDTM354ESS

KitchenAid®

44 dBA Dishwasher with Clean Water Wash System

<http://www.kitchenaid.com>



Key Features:

- Clean Water Wash System
- ProScrub® Option
- Professionally-Inspired Design
- Advanced ProDry™ System
- ProWash™ Cycle
- SatinGlide® Max Rails (Upper Rack)
- Sliding Tines in the Lower Rack
- 2 Rows Fold-Down Tines in Upper Rack
- Fold-Down Tines in the Lower Rack
- 2 Fold-Down Cup Shelves with Integrated Stemware Holders
- Utility Basket (Upper Rack)
- Express Wash

Product Dimensions:

Height: 34 1/2

Width: 23 7/8

Depth: 24 3/4

Electrical Requirements:

15 Amps.

Additional Information:

[Use And Care Guide](#)

[Dimension Guide](#)

[Installation Guide](#)

[Energy Guide](#)

[Warranty Certificate](#)

Available in:

☒ Stainless Steel

INVESTED
IN
AMERICA

®Registered trademark/TM Trademark of Whirlpool, U.S.A. © 2013 Whirlpool Corporation All Rights Reserved.
All other trademarks are owned by their respective companies.
Because Whirlpool Corporation policy includes a continuous commitment to improve our products, we reserve the right to change materials and specifications without notice. We also reserve the right to discontinue or transition products without notice.
Manufacturer's Suggested Retail Price (MSRP) and Minimum Advertised Price (MAP) provided for reference purposes only. Dealer alone determines advertised and retail prices.
Created On: Friday, March 04, 2016 16:36:55

Suite 301/302
Hampton

Upgrade
Package 2

[Handwritten signature]

WED85HEFC

Whirlpool®

7.4 cu. ft. Electric Dryer with Quick Dry Cycle

<http://www.whirlpool.com>

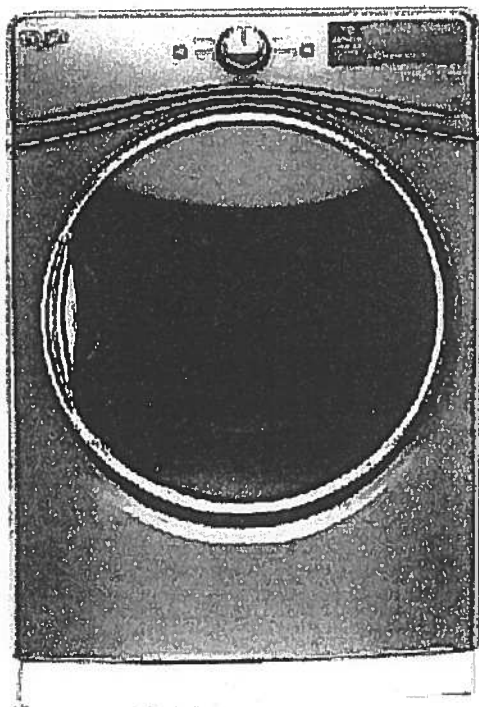

Key Features:

- Advanced Moisture Sensing System
- Tap Touch Controls with Memory
- EcoBoost™ Option
- Steam Refresh Cycle
- Wrinkle Shield™ Option
- Quad Baffles
- 7.4 Cu. Ft. Capacity
- Undercounter Installation
- ENERGY STAR® Qualified
- Sanitize Cycle
- Quick Dry Cycle

Product Dimensions:

Height: 39

Width: 27

Depth: 31

Additional Information:

[Use And Care Guide](#)

[Dimension Guide](#)

[Installation Guide](#)

[Warranty Certificate](#)

INVESTED
IN
AMERICA

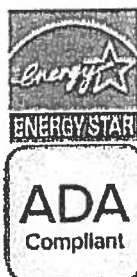

©Registered trademark/TM Trademark of Whirlpool U.S.A. © 2016 Whirlpool Corporation. All Rights Reserved
All other trademarks are owned by their respective companies
Because Whirlpool Corporation policy includes a continuous commitment to improve our products, we reserve
the right to change materials and specifications without notice. We also reserve the right to discontinue or
transition products without notice
Manufacturer's Suggested Retail Price (MSRP) and Minimum Advertised Price (MAP) provided for reference
purposes only. Dealer alone determines advertised and retail prices
Created On: Thursday, March 23, 2017 17:33:37

Suite 301 / 302 Hampton Upgrade Package 2



WFW85HEFC



<http://www.whirlpool.com>

4.5 cu. ft. Front Load Washer with TumbleFresh™ option

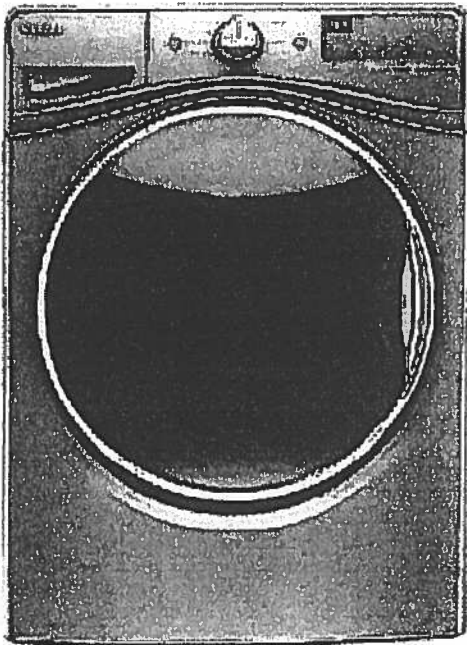

Key Features:

- TumbleFresh™ Option
- ColorLast™ Cycle
- Presoak Option
- EcoBoost™ Option
- Precision Dispense
- Steam Clean Option
- Adaptive Wash Technology
- Smooth Wave Stainless Steel Wash Basket
- 4.5 cu. ft. Capacity
- Undercounter Installation
- Add-A-Garment
- ENERGY STAR® Certified

Product Dimensions:

Height: 39 3/4

Width: 27

Depth: 33 5/16

Additional Information:

[Use And Care Guide](#)

[Dimension Guide](#)

[Installation Guide](#)

[Energy Guide](#)

[Warranty Certificate](#)

Available in:

- ☒ Chrome Shadow
☐ White

INVESTED
IN
AMERICA



©Registered trademark/TM Trademark of Whirlpool, U.S.A. © 2016 Whirlpool Corporation. All Rights Reserved.
All other trademarks are owned by their respective companies.
Because Whirlpool Corporation policy includes a continuous commitment to improve our products, we reserve the right to change materials and specifications without notice. We also reserve the right to discontinue or transition products without notice.
Manufacturer's Suggested Retail Price (MSRP) and Minimum Advertised Price (MAP) provided for reference purposes only. Dealer alone determines advertised and retail prices.
Created On: Wednesday, December 14, 2016 18:12:43

Countertop Edges
Suite 301/302
Hampton



CONNOLLY Marble & Granite Ltd.

EDGE
DETAILS

004

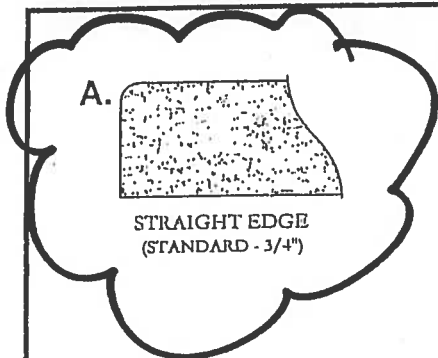

A.

STRAIGHT EDGE
(STANDARD - 3/4")

Standard:
Kitchen
Powder Room
Master Ensuite
Ensuite #2

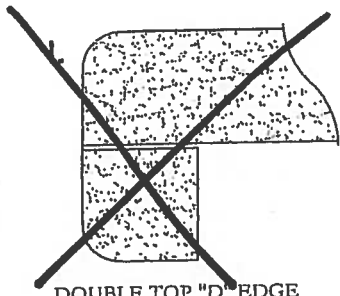

DOUBLE TOP "D" EDGE
(STANDARD - 1 1/2")

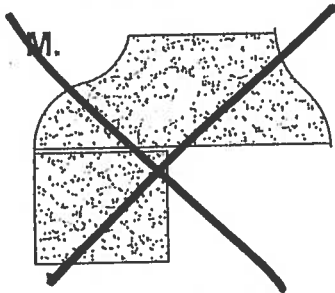

M.

OGEE - SQUARE EDGE
(MED./HIGH - 1 1/2")

EDGING UP-GRADE OPTIONS



Suite 301/302
Hampton

KITCHEN UPGRADE OPTIONS

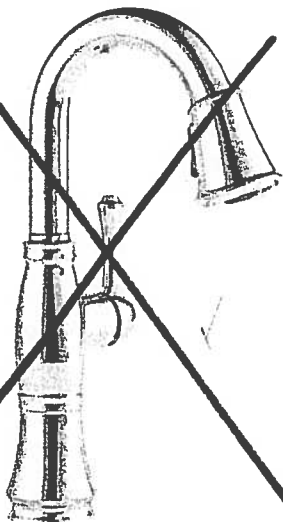

Delta Cassidy Pull Down Kitchen
#9997-DST

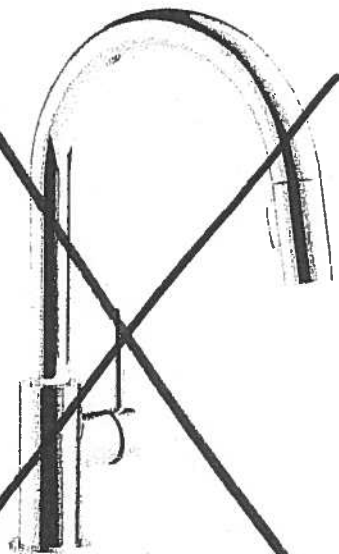

Delta Trinsic Pull Down Kitchen
#9159-DST

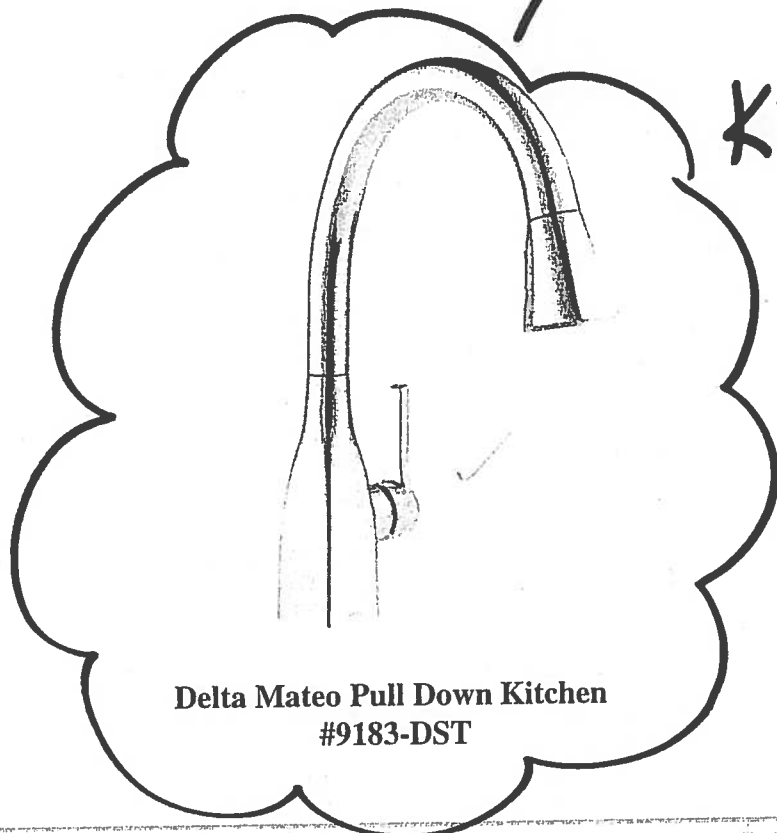

Delta Mateo Pull Down Kitchen
#9183-DST

Kitchen
Faucet

RECEIVED
NOTED