

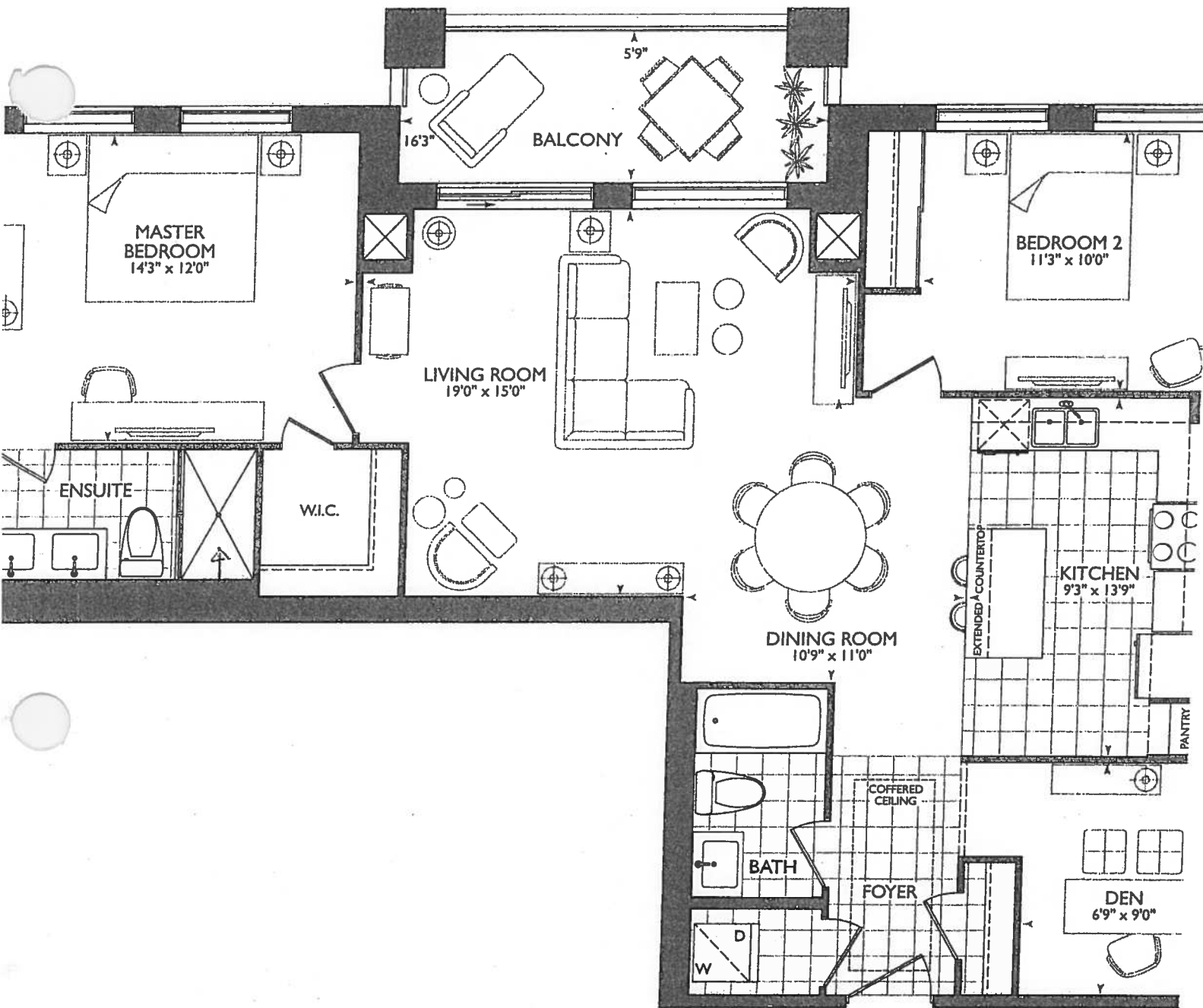

# Laurel SUITE ORIGINAL ONLY. (102)

1,230 SQ FT *plus 91 sq. ft. of balcony area*



## ORIGINAL SUITE

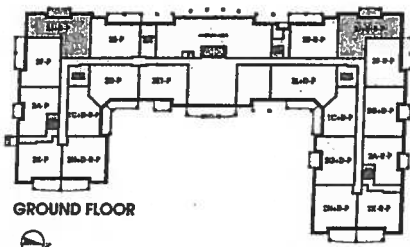

GROUND FLOOR

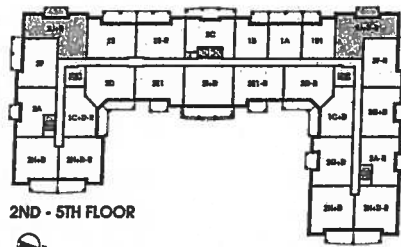

2ND - 5TH FLOOR

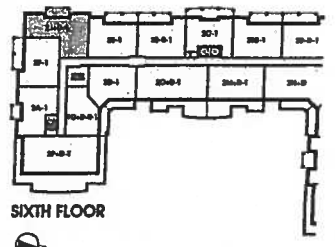

SIXTH FLOOR





**PURCHASER'S EXTRAS (PE)**  
**Hampton Place - Braylea Investments Inc.**

**PURCHASERS:** DEBBIE A. POWELL and LEONARD W. POWELL

**TEL:** RES.: 905-642-7471 **BUS.:** 905-642-6333

LOT NUMBER	PHASE	HOUSE TYPE	REG. PLAN #		
102	1	LAUREL*			

Item	QTY	Description	Addition to Purchase Price	
------	-----	-------------	----------------------------	--

1	✓	1 - KITCHEN- Lower the Valance Light Switch to be Located As Per Sketch beside the sink- 2 Gang with Plug Note: Approved As Per Fonzie		
2	✓	1 - KITCHEN- Upper Valance Light switch to be located when entering the kitchen on a 3 Gang with Kicthen Potlights and pendant lights (As per Sketch) Note: Approved As Per Fonzie		
3	✓	1 - DEN- Install an additional receptacle at counter height in niche Note: Approved As Per Fonzie		
4	✓	1 - DEN- Communication Panel to be reloacted in the Den as per Sketch and Raise 37" up from the bottom of the panel to the finished floor Note: Approved As Per Fonzie		
5	✓	1 - DEN- Add a receptacle and empty conduit C/W pull string for future Valance (As Per Sketch) Note:		
6	✓	1 - DINING ROOM- Relocate the Dining Room switch behind the Powder Room Tub in the Hallway (As Per Sketch Attached) Note: Approved As Per Fonzie		
7	✓	1 - LIVING ROOM- Living Room Light c/w on a seperate 3 Way Switch (As Per Sketch) Note: Approved As Per Fonzie		
8	✓	1 - POWDER ROOM- Install a 3 Gang switch and receptacle together beside the Vanity (As Per Sketch) Note: Approved As Per Fonzie		
9	✓	1 - MASTER BEDROOM- Provide a seperate circuit for future fireplace. Install a 15Amp, 125V (As Per Sketch) Note: Approved As Per Fonzie		
10	✓	1 - MAIN BATHROOM- Purchaser has reselected the Floor tile in the Main Bathroom, Due to a tile reselection, Install the 12x24 Lancaster Grey in the Main Bathroom. Note: no Further Charge for the above Tile as per Fonzie		
11	***	30 - LAUNDRY ROOM- Refer to Item #14 Sign and dated December 17,2017 from PE# 6960 Delete the 1st upgrade floor tile "12x24 H-Stone Light Grey" -Due to this tile being discontinued Note:		
12	✓	30 - LAUNDRY ROOM- Install the 12x24 LANCASTER GREY floor tile in the Laundry Room floor, to be installed straight/stacked Note: Purchaser is paying the difference only		
13	✓	1 - PURCHASER AWARE AND ACCEPTS THAT ANY CHANGES MADE TO UPGRADES AFTER SIGNING THIS PURCHASERS EXTRA FORM ARE SUBJECT TO A MINIMUM ADMINISTRATION FEE OF \$1,000. PLUS A 10% HOLDBACK FEE. Note:		



\$ Sub Total

HST

Total

☐ Decor

☐ Builder

☐ Purchaser

Printed: 6-May-19 at 11:44 am



KITCHEN

- CHIMNEY H. PIPE CENTRE 9'3"
- UPGD APPLANCE PACKAGE 3A. (BUILT IN APPLIANCES)
- (X2) PLUGS ISLAND
- KITCHEN POTS & PENDANT LIGHTS SEE KITCHEN LAYOUTS

- \* (X4) Extended Height Doors
- \* HAIN + ENSUITE RAISED VANITY Heights 36 1/4" @ NO 3" splash 9'3" stove PIPE CENTER

\* Custom Kitchen LAYOUT

Provide SEPERATE CIRCUIT FOR FUTURE FIREPLACE 15A 125V

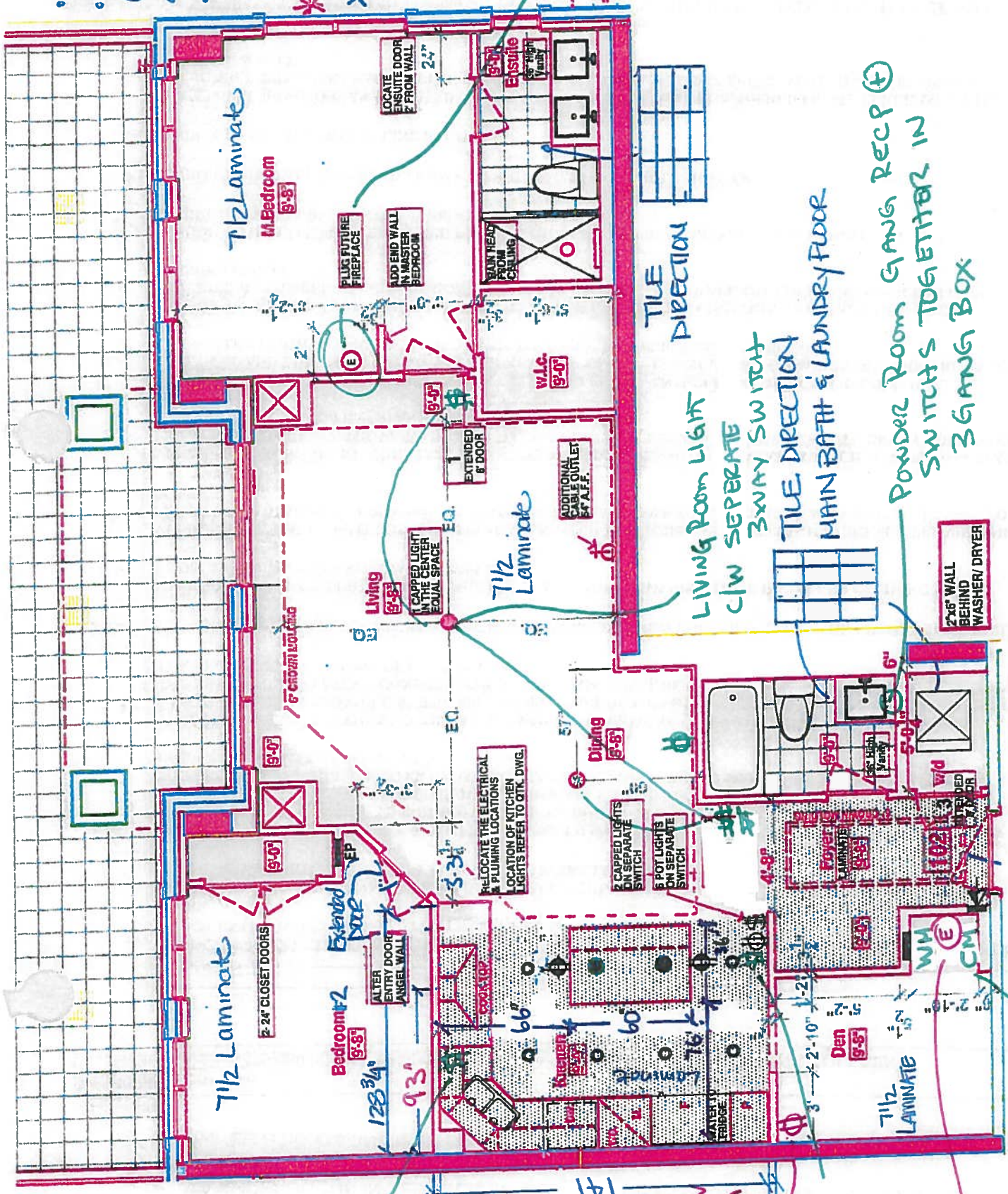

NO shelving  
NO ceramic accessories  
NO MIRRORS THROUGH-OUT

RELOCATE THE ELECTRICAL & PLUMBING LOCATIONS LOCATION OF KITCHEN LIGHTS REFER TO QTK. DWG.

LEGEND:

	SECURITY PANEL
	ELECTRICAL PANEL
	COMMUNICATION PANEL
	WATER METER
	FRIDGE
	DROPPED AREA
	6\" CROWN MOLDING

(E) = PLUG IN BEDROOM FUTURE FIREPLACE

RECEIVED  
DEC 13-15

LOWER VALANCE SWITCH 2 GANG, X PLUG

ADD REC. AND EMPTY CONDUIT CLW PULL STRING

UPPER VALANCE SWITCH

ADDITIONAL REC @ Counter Height.

COMMUNICATION PANEL RAISE 37\"/>

SUITE 102 - LAUREL (MOD.)

25 Eater Hill Blvd - Sturbridge, ON Dec 13, 2017





**SCHEDULE "B subsequent"**

pg 1 of 2

**Additional Purchaser's Extras**

**Sold By:**

Braylea Investments Inc.

**Purchasers:** DEBBIE A. POWELL and  
LEONARD W. POWELL

**Telephone Number:** 905-642-7471

Unit 102	Model LAUREL (2J)	Street 25 Baker Hill Blvd.	Date Ordered 22-Jun-2017
-------------	----------------------	-------------------------------	-----------------------------

DESCRIPTION	AMOUNT
RELOCATE ENTRY CLOSET PLACEMENT. FABRICATE LARGE OPEN NICHE TO ACCOMODATE CLOSET CABINETRY. BLOCK ENTRY TO DEN FROM FOYER.	
FABRICATE SINGLE DOOR OPENING TO DEN FROM KITCHEN. (FOR FUTURE INSTALLATION OF SLIDING BARN STYLE DOOR ON KITCHEN SIDE BY PURCHASER AFTER CLOSING )	
ALTER ENTRY DOOR TO BEDROOM 2 TO BE ON ANGLED WALL. ALTER BEDROOM 2 CLOSET AFFECTED BY NEW ENTRY LOCATION. VENDOR TO INSTALL TWO 24 INCH DOORS ON CLOSET. ADD END WALL IN MASTER BEDROOM TO ACCOMODATE FUTURE INSTAL OF WARDROBE CABINETRY AND FIREPLACE BY PURCHASER AFTER CLOSING. RELOCATE ENTRY DOOR TO MASTER ENSUITE. MOVE DOOR 24 INCHES FROM WALL AS PER PLAN.	
VENDOR TO RELOCATE THE ELECTRICAL & PLUMBING LOCATIONS AS PER THE ATTACHED NEW KITCHEN LAYOUT DESIGN AS PROVIDED BY THE PURCHASER. COST OF THESE REVISION DOES NOT INCLUDE THE COST OF THE NEW KITCHEN LAYOUT CONFIGURATION. PURCHASER WILL BE RESPONSIBLE TO UPGRADE THE KITCHEN AT THE DECOR OFFICE AT TIME OF COLOUR CHART.	
VENDOR AGREES TO RELOCATE THE ELECTRICAL PANEL TO A NEW LOCATION AS PER THE ATTACHED SKETCH.	
VENDOR TO DROP CEILING IN KITCHEN AS PER PLAN. CROWN MOLDING TO BE INSTALLED IN LIVING/DINING ROOM AS PER VENDORS STANDARD SAMPLES.	
VENDOR TO INSTALL 6 POTLIGHTS ON SEPARATE SWITCH IN KITCHEN AS PER ATTACHED SKETCH PROVIDED BY PURCHASERS DESIGNER. (LOCATION OF SWITCHES TO BE AS CLOSE TO END OF WALL AS POSSIBLE CLOSEST TO FOYER).	
VENDOR TO RELOCATE KITCHEN CEILING LIGHTS TO ABOVE ISLAND ON SEPARATE SWITCH, (CAPPED ONLY) AS ATTACHED SKETCH PROVIDED BY PURCHASERS DESIGNER. LOCATION OF SWITCHES TO BE AS CLOSE TO END OF WALL (CLOSEST TO FOYER) AS POSSIBLE.	
VENDOR TO INSTALL CAPPED CEILING LIGHT IN LIVING ROOM CENTERED BETWEEN PATIO DOOR WALL BULKHEAD AND BULKHEAD WHERE ADDITONAL CABLE OUTLET IS INSTALLED . LOCATION OF DINING ROOM AND LIVING ROOM LIGHT AS PER ATTACHED SKETCH PROVIDED BY PURCHASERS DESIGNER,	
VENDOR TO INSTALL ADDITIONAL CABLE OUTLET IN LIVING ROOM IN LOCATION ON ATTACHED SKETCH PROVIDED BY THE PURCHASERS DESIGNER 70 INCHES FROM WALL OF WALK IN CLOSET AND 54 INCHES FROM FINISHED FLOOR	
VENDOR TO INSTALL FOUR EXTENDED HEIGHT DOORWAYS (APPROXIMATELY 8 FT IN HEIGHT ) ON MAIN BATHROOM, LAUNDRY, MASTER BEDROOM AND BEDROOM 2.	
VENDOR TO INSTALL RAINHEAD FROM CEILING IN MASTER ENSUITE SHOWER.	
VENDOR TO INSTALL FRIDGE LINE IN KITCHEN.	
STRUCTURAL REVISIONS AS ACCEPTED ON THIS AMENDMENT WILL BE CONSIDERED FINAL. PURCHASER WILL NOT BE ABLE TO REVERT BACK TO THE ORIGINAL STANDARD PLAN AS ACCEPTED WITH THE AGREEMENT OF PURCHASE & SALE.	

**Conditions**

The Vendor and Purchaser agree that:

- This Schedule "B subsequent" will be attached to and form part of the agreement of purchase and sale.
- The Purchaser has ordered the above extras. The total cost of the extras as stated above must be paid forthwith failing which this Schedule "B subsequent" shall be null and void and deleted from this agreement of purchase and sale.

**Payments**

<b>Paid By</b>	<b>Amount</b>
Amendment	

Dated at Whitchurch-Stouffville, Ontario this Thursday June 22, 2017



SITE COPY

CONSTRUCTION SUMMARY  
Hampton Place

PURCHASERS: DEBBIE A. POWELL and LEONARD W. POWELL

TEL: RES.: 905-642-7471 BUS.: 905-642-6333

LOT NUMBER	PHASE	HOUSE TYPE	CLOSING DATE
102	1	LAUREL*	04-Sep-18

Date Added: 11-Dec-17 Invoice Number: 6960

RIFICATION;

Bedroom Walk-In Closet, Master Ensuite & Bedroom #2 Closet - Purchaser has DECLINED Upgrade to Extend Height of the Interior Doors at; Master Bedroom Walk-In Closet, Master Ensuite & Bedroom #2 Closet.

Note: Purchaser accepts & acknowledges Standard Height Doors will be installed at; Master Bedroom Walk-In Closet, Master Ensuite & Bedroom #2 Closet. (See Sketch)

Vendor is Exempt

1 - CLARIFICATION;

LIVINGROOM - Standard electrical outlet to be installed at standard height beside conduit pipe Additional electrical outlet to be installed beside conduit pipe & standard cable rough-in Approx. 54" AFF (See Attached Sketch)

Note:

1 - KITCHEN & BATHROOM- SEE QUALITY TOPS & KITCHENS FOR ALL KITCHEN & BATHROOMS UPGRADES/LAYOUTS (See attached Upgrade Package)

Note:

1 - APPLIANCE PACKAGE- Install Upgrade Appliance Package #3A To be installed throughout the suite, where applicable (See Sketch)

Note: \*\*PLEASE NOTE\*\* - the above Includes the Fisher & Paykel Fridge, as per the attached spec

1 - \*\*PLEASE NOTE\*\* In lieu of the credit owed to the purchaser for the kitchen dropped ceiling, The Vendor has allowed the purchaser to replace the whirlpool fridge from Package #3A with the Fisher and Paykel fridge.

Note:

1 - KITCHEN- Install an upgarded "I" Edge, throughout the kitchen, where applicable

1 - KITCHEN - Install an upgraded kitchen counter top, throughout the kitchen where appliacble.

Install the "Calacatta Nuvo" Ceasarstone

Note: Priced as per Connolly

Priced and Reviewed by Steve C

1 - KITCHEN - Install an upgraded Full Height Backsplash, throughout the kitchen where applicable, in lieu of the builders standard.

Install the "Calacatta Nuvo" Ceasarstone. To be installed up to the cabinets & behind the free standing exhaust fan

Note: Priced as per Connolly

Priced and Reviewed by Steve C

1 - KITCHEN COUNTER TOP/KITCHEN BACKSPLASH/VANITIES -

Stone slabs vary in size & all seams are visible & the fabricator reserves the right to position the seams as necessary.

Note:

1 - KITCHEN- Install the builders standard undermount sink in the kitchen- Install the BLANCO HORIZON Plus U2 (8") Undermount Sink- Model # 401234

Note:

1 - KITCHEN- Install the builders standard Faucet in the kitchen- Install the DELTA Chrome Pull-Out Kitchen Faucet (Single Hole) - Model # 469LF- Chrome

Note:

1 - KITCHEN- Install ONE (X1) ADDITIONAL PUCK LIGHT (Same Switch as standard Puck Lights) at kitchen. To be installed below kitchen cabinetry, where applicable (See attached QTK layout for locations)

Note: Purchaser is paying the difference for additional Puck LIghts- standard Kitchen to Receive Four (4) Puck LIghts- Upgrade Kitchen requires a total of FIVE (X5) Puck Lights

1 - KITCHEN- Install FIVE (X5) Pucklights (on seperate switch). Puck lights to be installed on upper top cabinets for the split glass.

Note: Includes applicable driver

30 - LAUNRY ROOM-Install an 1st upgraded floor tile 12x24 H-Stone Light Grey, throughout the Laundry Room foor where applicable. To be installed straight/stacked

Note:



SITE COPY

CONSTRUCTION SUMMARY  
Hampton Place

PURCHASERS: DEBBIE A. POWELL and LEONARD W. POWELL

TEL: RES.: 905-642-7471 BUS.: 905-642-6333

LOT NUMBER	PHASE	HOUSE TYPE	CLOSING DATE
102	1	LAUREL*	04-Sep-18

Date Added: 11-Dec-17

Invoice Number: 6960

MASTER ENSUITE- Install an 2nd upgraded floor tile 12x24 Calacatta Polish, throughout the Master Ensuite, where applicable. To be installed straight/stacked Note:
105 - MASTER ENSUITE- Install an 2nd upgraded floor tile 12x24 Calacatta Polish, on the showerstall walls throughout the Master Ensuite, where applicable. To be installed straight/stacked/VERTICAL Note:
1 - MASTER ENSUITE- Install an upgraded Ceasarstone counter top, throughout the vanity, where applicable Note:
1 - MASTER ENSUITE- Install an upgraded counter top edge throughout, where applicable. Install Edge "I" Note:
30 - MAIN BATH- Install an 1st upgraded floor tile 12x24 H-Stone Light Grey, throughout the Main Bath where applicable. To be installed straight/stacked Note:
90 - MAIN BATH- Install a 3x6 Subway White wall tile in the tub alcove of the Main Bath. To be installed straight/stacked Note: Priced as per A.V Approved as per Fonzie
MAIN BATH- Install an upgraded counter top edge throughout, where applicable. Install Edge "I" Note:
1 - MASTER ENSUITE- Install an upgraded toilet, Contrac "CALI" Model # 4710 BOVU, white, in the Master Ensuite, in lieu fo the builders standard toilet. Note:
1 - MAIN BATH- Install an upgraded toilet, Contrac "CALI" Model # 4710 BOVU, white, in the Main Bath in lieu fo the builders standard toilet. Note:
1 - CLARIFICATION: MASTER ENSUITE & MAIN BATH-Install RAISED VANITY HEIGHT at Main Bath and Master Ensuite Vanities, where applicable (See attached QTK Upgrade paperwork and Layouts) Note:
1 - CLARIFICATION- MASTER ENSUITE / MAIN BATH- Install the builders standard Plumbing Fixtures throughout all bathrooms, where applicable. To Include the Master Ensuite & Main Bath Note: **PLEASE NOTE**Upgraded Toilet
1 - CLARIFICATION- MASTER ENSUITE / MAIN BATH- DELETE the Standard 3" Splash throughout all bathroom vanity counter tops, where applicable. To include the bath and the Master Ensuite
1 - CLARIFICATION- Do not install or supply or credit the purchaser with the builders standard bathroom accessories, throughout ALL bathrooms. Includes: Toilet paper holder, soap dishes and towel racks Note:
1 - CLARIFICATION- Do not install or supply or credit the purchaser with the builders standard closet wire shelving, throughout ALL closets. Note:



SITE COPY

CONSTRUCTION SUMMARY

Hampton Place

PURCHASERS: DEBBIE A. POWELL and LEONARD W. POWELL

TEL: RES.: 905-642-7471 BUS.: 905-642-6333

LOT NUMBER	PHASE	HOUSE TYPE	CLOSING DATE	
102	1	LAUREL*	04-Sep-18	

Date Added: 11-Dec-17 Invoice Number: 6960

ARIFICATION-

install or supply or credit the purchaser with the builders standard mirrors throughout teh Master Ensuite and the Main Bath.

Note:

1 - INTERIOR HARDWARE - Install 1st Upgrade Door Hardware - MODERN UPGRADE - AURUM - Style # AUR-910-FAP - To be installed throughout suite, where applicable. (See Sketch)

Note: Priced as per S.M

1 - PURCHASER AWARE AND ACCEPTS THAT ANY CHANGES MADE TO UPGRADES AFTER SIGNING THIS PURCHASERS EXTRA FORM ARE SUBJECT TO A MINIMUM ADMINISTRATION FEE OF \$1000 PLUS A 10% HOLDBACK FEE.

Note:

1 - PURCHASER HAS ATTENDED A COLOR APPOINTMENT AT THE DECOR CENTRE AND HAS DECLINED ANY ADDITIONAL UPGRADES.

Note:

1 - Purchaser to receive a further discount from Steve C in the amount of \$2,144.50

Note:

This Document is Extremely Time Sensitive - Printed 22 Jan 18 at 15:47





\* INTERIOR COLOR SCHEME \*



Purchasers DEBBIE A. POWELL & LEONARD W. POWELL		Decor Consultant Rick Wright	Model Type LAUREL*	Telephone Res. / Bus (905) 642-7471 / (905) 642-6333	Project Hampton Place	Closing Date 04/09/2018	Unit 102
--	--	---------------------------------	-----------------------	---	--------------------------	----------------------------	-------------

	Flooring		Wall Tile		Accent/Insert		Pattern	
	Description	Main	Main	Accent/Insert	Pattern	Pattern	Pattern	Pattern
MASTER ENSUITE	12X24 Calacatta Polish- Straight/Stacked (UPGD)	✓	12X24 Calacatta Polish-Stacked/Vertical	N/A	N/A	N/A	N/A	N/A
MAIN BATHROOM	12X24 H-Stone Light Grey-Satright/Stacked (UPGD)	✓	3x6 Subway White Stacked - (UPGD)	N/A	N/A	N/A	N/A	N/A
POWDER ROOM	N/A		N/A	N/A	N/A	N/A	N/A	N/A
KITCHEN / DINETTE	Laminate 71/2" Forest Okanogan - STD	✓	Calacatta Nuvo CeasarStone (UPGD)	N/A	N/A	N/A	N/A	N/A
FOYER	Laminate 71/2" Forest Okanogan - STD	✓	N/A	N/A	N/A	N/A	N/A	N/A
LAUNDRY	12X24 H-Stone Light Grey-Satright/Stacked (UPGD)	✓	N/A	N/A	N/A	N/A	N/A	N/A
LIVING ROOM	Laminate 71/2" Forest Okanogan - STD	✓						
DINING ROOM	Laminate 71/2" Forest Okanogan - STD	✓						
DEN	Laminate 71/2" Forest Okanogan - STD	✓						
MASTER BEDROOM	Laminate 71/2" Forest Okanogan - STD	✓						
BEDROOM 2	Laminate 71/2" Forest Okanogan - STD	✓						
BEDROOM 3	N/A	✓						
Basement Landing	N/A							

Notes

INTERIOR DOORS- AS PER THE P&SA-Install (X4) Extended Height Interior Doors-to Include: Laundry , Main Bath, Master Bedroom, and Bedroom #2

\*STANDARD HEIGHT INTERIOR DOORS\*\* (x4) Install Four (x4) Standard Height Interior doors, To include: Master Bedroom WIC, Master Ensuite door, & Bedroom #2 Closet Doors.

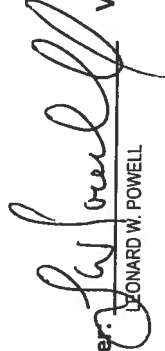
Consultant:  LAURA DIPEPE	Purchaser:  DEBBIE A. POWELL	Purchaser:  LEONARD W. POWELL	Vendor:  Hampton Place
--	---	--	---

Printed Dec 07, 2017 2:47 pm



\* INTERIOR COLOR SCHEME \*

Purchasers DEBBIE A. POWELL & LEONARD W. POWELL		Decor Consultant Rick Wright	Model Type LAUREL*	Telephone Res. / Bus (905) 642-7471 / (905) 642-6333	Project Hampton Place	Closing Date 04/09/2018	Unit 102
--	--	---------------------------------	-----------------------	---	--------------------------	----------------------------	-------------

Page 2 of 3

CABINETS, VANITIES AND COUNTERTOPS

	Style	Countertop	Counter Edge	Handle / Knob
MAIN BATHROOM	SEE QTK	<input checked="" type="checkbox"/> ASPEN TERRA WHITE -STD	<input checked="" type="checkbox"/> 1" EDGE (UPGD)	See QTK
MASTER ENSUITE	SEE QTK	<input checked="" type="checkbox"/> Misty Carrara-Ceasarstone UPGD	<input checked="" type="checkbox"/> 1" EDGE (UPGD)	See QTK
POWDER ROOM	N/A	N/A	N/A	N/A
KITCHEN / DINETTE	SEE QTK	<input checked="" type="checkbox"/> Calacatta Nuvo Ceasarstone (UPGD)	<input checked="" type="checkbox"/> 1" EDGE (UPGD)	See QTK
LAUNDRY ROOM	N/A	N/A	N/A	N/A

APPLIANCE PACKAGE

PACKAGE #3A  
SEE ATTACHED  
FRIDGE  
Std 31in Opening

PLUMBING FIXTURES

KITCHEN	<input checked="" type="checkbox"/> Sink Model	STANDARD-BLANCO
	<input checked="" type="checkbox"/> Sink Faucet	STANDARD-DELTA
TOILETS	<input checked="" type="checkbox"/> Master Ensuite	CALL # 4710 BOVU WHITE (UPGD)
	<input checked="" type="checkbox"/> Main Bathroom	CALL # 4710 BOVU WHITE (UPGD)
	<input checked="" type="checkbox"/> Powder Room	N/A
VANITY FAUCETS	<input checked="" type="checkbox"/> Master Ensuite	STANDARD
	<input checked="" type="checkbox"/> Main Bathroom	STANDARD
	<input checked="" type="checkbox"/> Powder Room	N/A
VANITY SINKS	<input checked="" type="checkbox"/> Master Ensuite	STANDARD
	<input checked="" type="checkbox"/> Main Bathroom	STANDARD
	<input checked="" type="checkbox"/> Powder Room	N/A
SHOWER STALL / TUBS	<input checked="" type="checkbox"/> Master Ensuite Shower Stall	STANDARD
	<input checked="" type="checkbox"/> Master Ensuite Tub	N/A
	<input checked="" type="checkbox"/> Main Bathroom Tub	STANDARD

Trim

Baseboard & Casing	<input checked="" type="checkbox"/> STANDARD
Interior Doors	<input checked="" type="checkbox"/> STANDARD

Levers

Door Height	<input checked="" type="checkbox"/> Modern Aurum AUR 910FAP (UPGD)
	4 Extended- (4 STD Height) See Notes

Cornice Moulding / Medallion

Foyer	<input checked="" type="checkbox"/> STANDARD - # CTR-611
Living Room	<input checked="" type="checkbox"/> STANDARD - # CTR-611
Dining Room	<input checked="" type="checkbox"/> STANDARD - # CTR-611
Den	N/A
Master Bedroom	N/A
Bedroom 2	N/A
Bedroom 3	N/A

Fireplace

Fireplace	N/A
Location Flooring	NA
Style	N/A
Finish	N/A
Marble	N/A
Hearth	N/A

Paint Throughout

Walls	<input checked="" type="checkbox"/> BIRCH WHITE
Trim	<input checked="" type="checkbox"/> WHITE

MISC. INSTALLATIONS

<input checked="" type="checkbox"/> Ceramic Accessories (installed by Vendor)	<input type="radio"/> Yes <input checked="" type="radio"/> No
<input checked="" type="checkbox"/> Bathroom Mirrors (installed by Vendor)	<input type="radio"/> Yes <input checked="" type="radio"/> No
<input checked="" type="checkbox"/> Wire Shelving - Closet (installed by Vendor)	<input type="radio"/> Yes <input checked="" type="radio"/> No

Page 2 of 3

Decor Consultant:

Laura Di Pepe

Purchaser:

DEBBIE A. POWELL

Purchaser:

LEONARD W. POWELL

Vendor:

Hampton Place

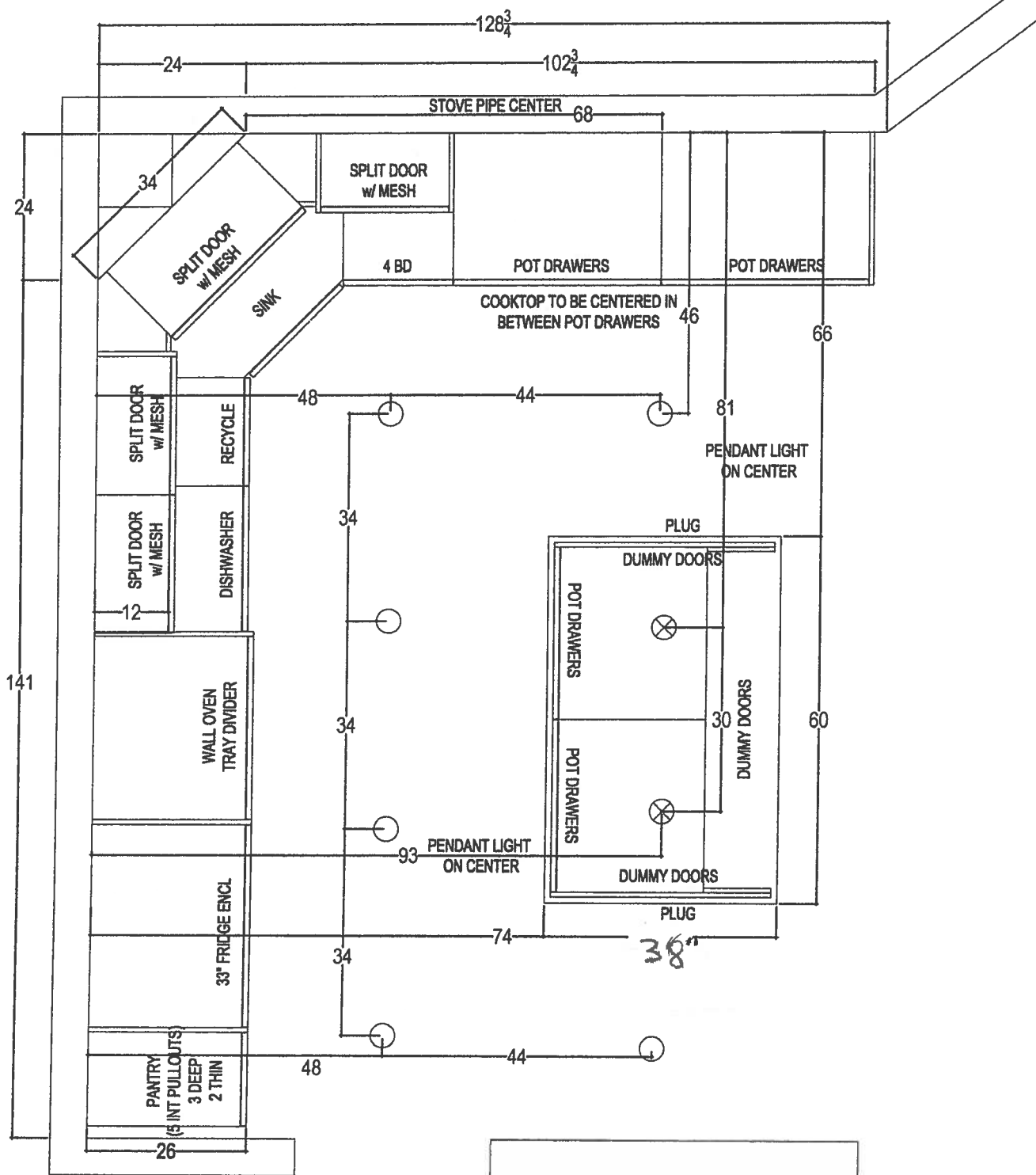

80 SANTE DRIVE, VAUGHAN, ON L4K 3C4,  
T: 416.746.1811 F: 905.781.5801

CLIENT: ROYAL PINE HOMES	JOB NAME: UNIT 102 HMP	ROOM: KITCHEN	DRAWN BY: SK
SITE: HAMPTON PLACE	DOOR STYLE: _	DOOR HANDLE: _	SCALE: 1/2"=1'-0"
PHONE: _	FINISH: _	DRW HANDLE: _	DATE: NOV 8, 2017
EMAIL: _	SPECIES: _	TOP: _	PAGE: _

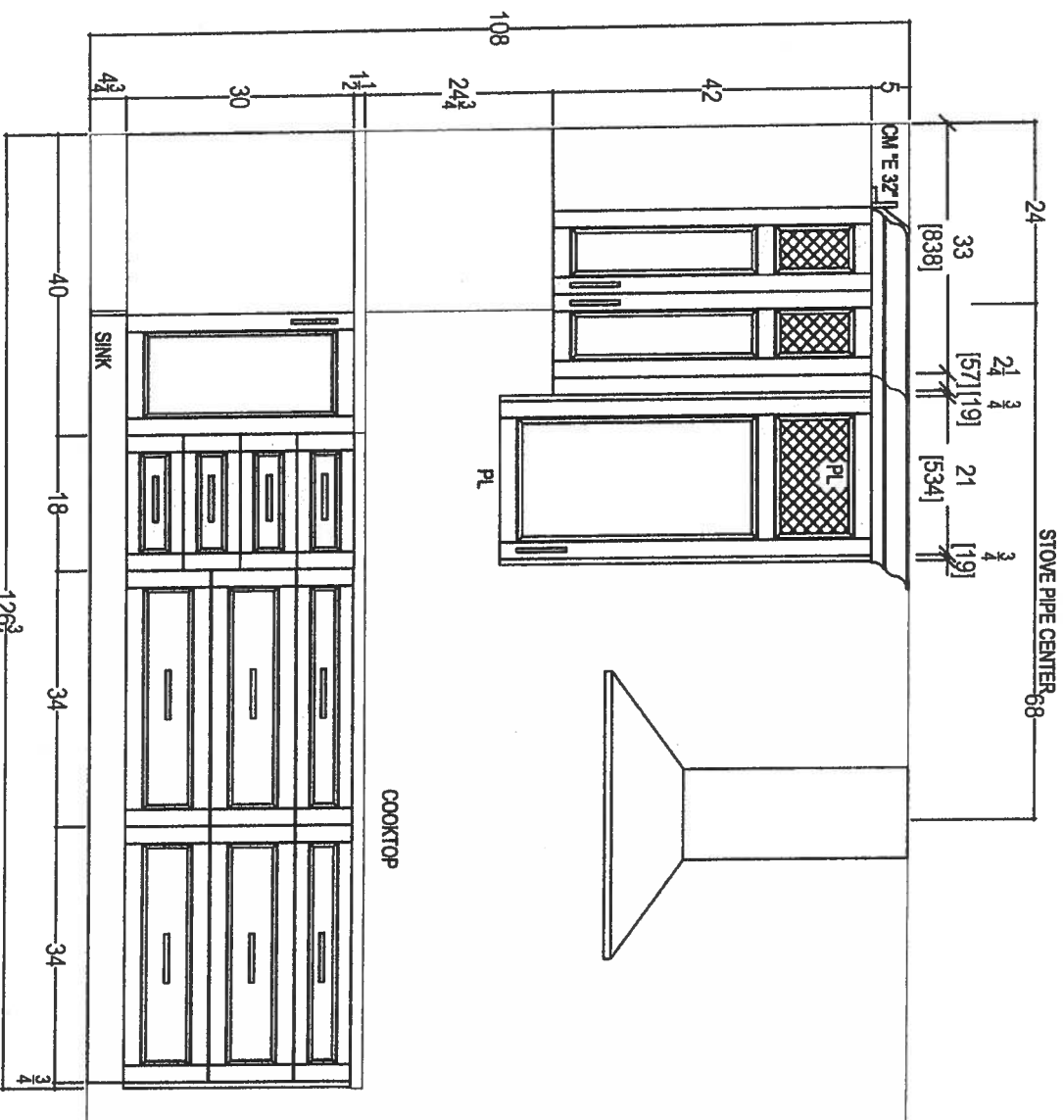

80 SANTE DRIVE, LUGGAN, ON L4K 3C4  
T: 416.746.1011 F: 905.761.5801

CLIENT: ROYAL PINE HOMES	UNIT 102 HMP	ROOM: KITCHEN	DRAWN BY: SK
SITE: HAMPTON PLACE	DOOR STYLE: —	DOOR HANDLE: —	SCALE: 1/2" = 1' - 0"
PHONE: —	FINISH: —	DRW HANDLE: —	DATE: NOV 8, 2017
EMAIL: —	SPECIES: —	TOP: —	PAGE: —

COMMENTS:  
PLEASE NOTE ALL DIMENSIONS  
ARE NOT FINAL AND ARE  
SUBJECT TO CHANGE UPON  
FINAL SITE MEASURE



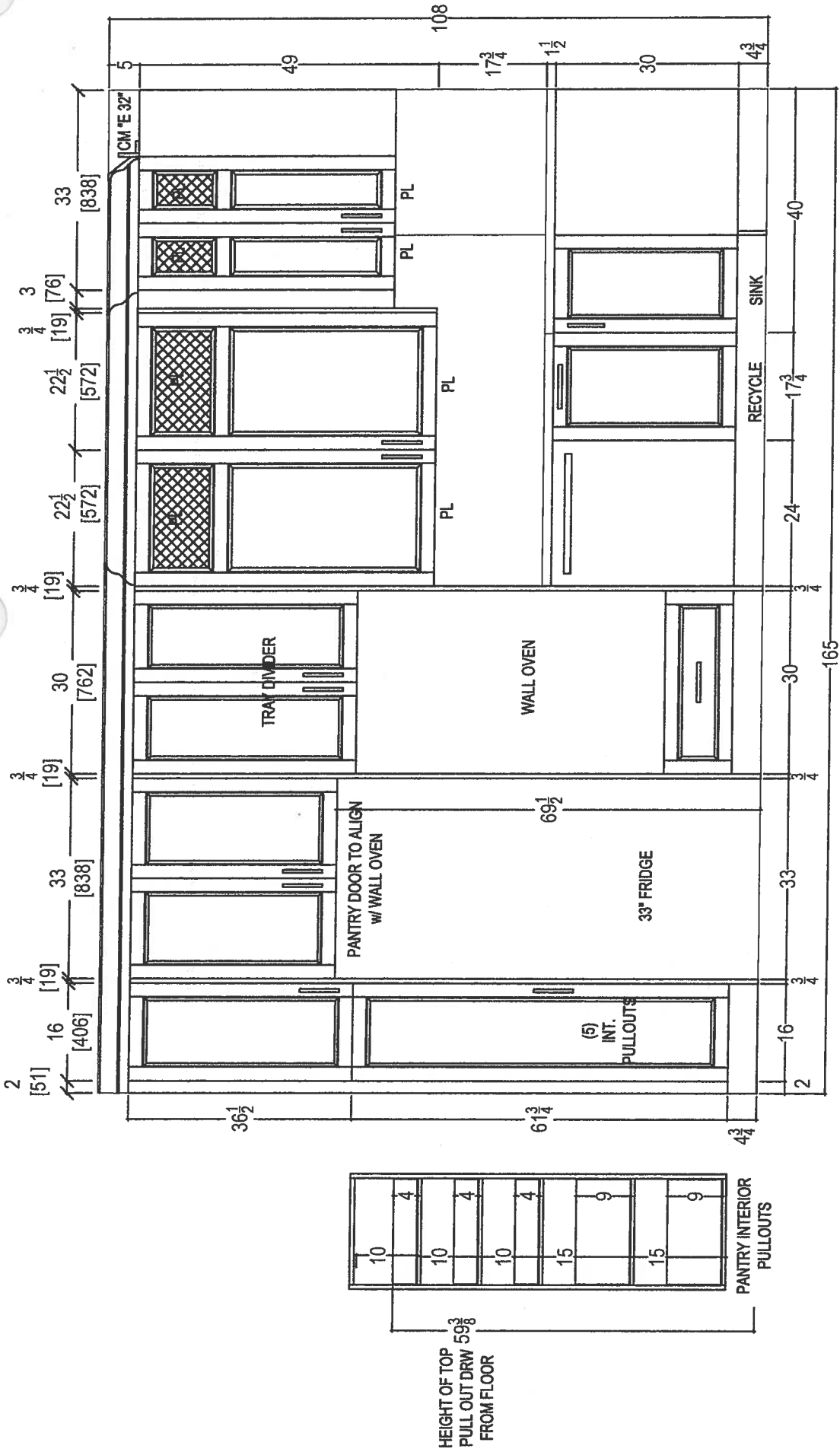

80 SANTE DRIVE, VAUGHAN, ON L4K 3C4,  
T: 416.746.1811 F: 905.761.5901

CLIENT: ROYAL PINE HOMES		UNIT 102 HMP	ROOM:	KITCHEN FLOOR PLAN	DRAWN BY: SK	COMMENTS:  PLEASE NOTE ALL DIMENSIONS ARE NOT FINAL AND ARE SUBJECT TO CHANGE UPON FINAL SITE MEASURE
SITE:	HAMPTON PLACE	DOOR STYLE: —	DOOR HANDLE: —	SCALE:	1/2" = 1' - 0"	
PHONE: —	FINISH: —	DRW HANDLE: —	DATE:	DEC 5, 2017		
EMAIL: —	SPECIES: —	TOP: —	PAGE:	—		

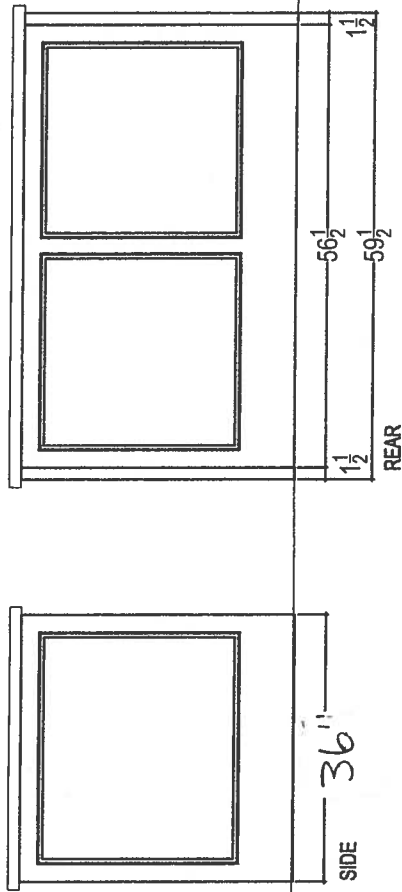
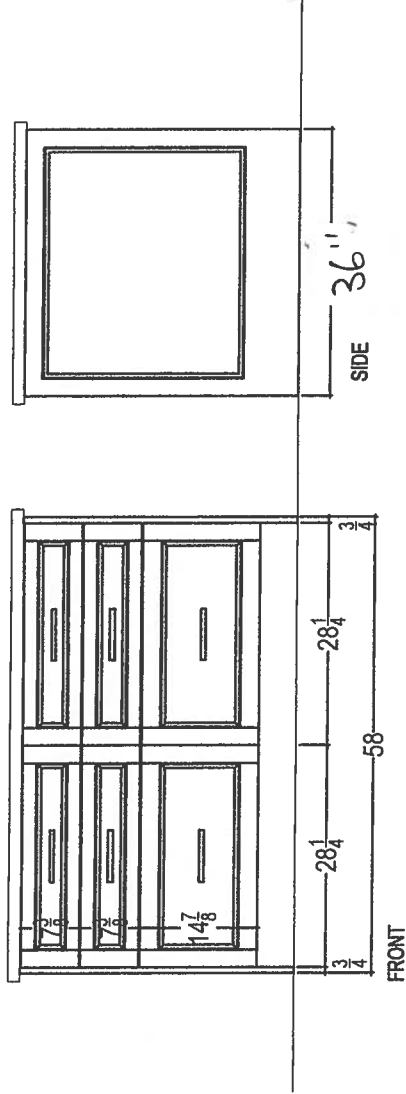

<div><p><i>your kitchen. your taste.</i> 80 SANTE DRIVE, VAUGHAN, ON L4K 3C4. T: 416.746.1811 F: 905.761.5901</p></div>				CLIENT: ROYAL PINE HOMES	UNIT 102 HMP	ROOM: KITCHEN	DRAWN BY: SK			COMMENTS:  PLEASE NOTE ALL DIMENSIONS ARE NOT FINAL AND ARE SUBJECT TO CHANGE UPON FINAL SITE MEASURE
SITE: HAMPTON PLACE				DOOR STYLE: —	DOOR HANDLE: —	SCALE: 1/2" = 1' - 0"				
PHONE: —				FINISH: —	DRW HANDLE: —	DATE: NOV 8, 2017				
EMAIL: —				SPECIES: —	TOP: —	PAGE: —				

69

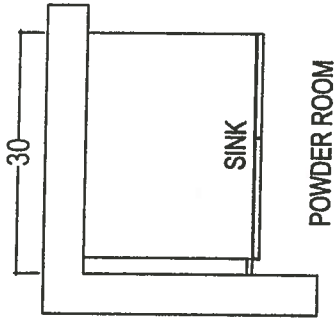

POWDER ROOM

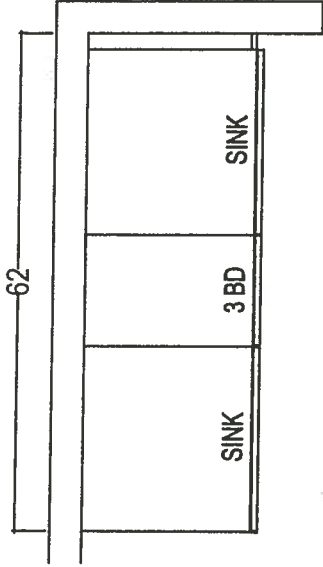

MASTER ENSUITE

~~NO~~ RAISED VANITIES  
 NO  
 3" SPLASHT

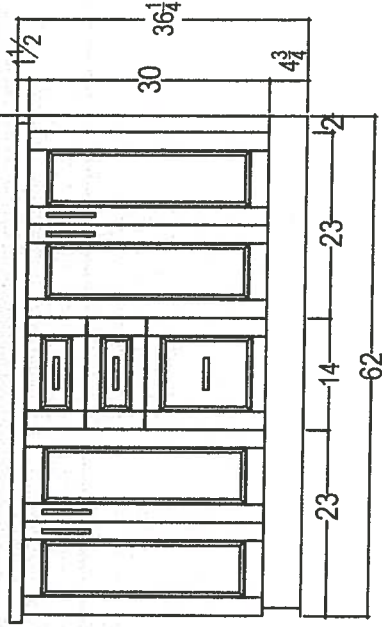
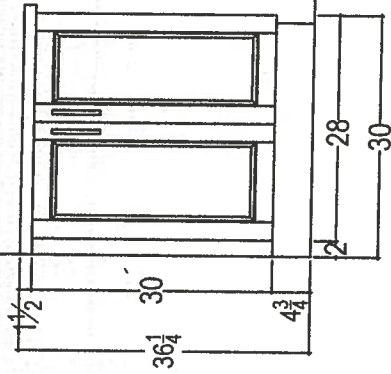

CLIENT: ROYAL PINE HOMES SITE: HAMPTON PLACE PHONE: — EMAIL: —	JOB NAME: UNIT 102 HMP		ROOM:	VANITIES	DRAWN BY: SK	COMMENTS:
	DOOR STYLE: —		DOOR HANDLE: —		SCALE: 1/2" = 1' - 0"	
	FINISH: —		DRW HANDLE: —		DATE: APRIL 20, 2018	
	SPECIES: —		TOP: —		PAGE: —	

# Countertop Edges

HAMPTON. Suite 102.

<b>CONNOLLY</b> Marble & Granite Ltd.	<b>EDGE DETAILS</b> 004
---------------------------------------	----------------------------

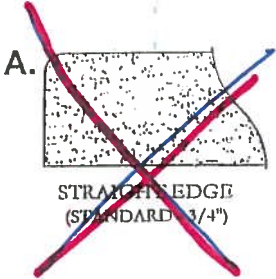

DEC 7 / 17

~~AS~~ ~~SW~~

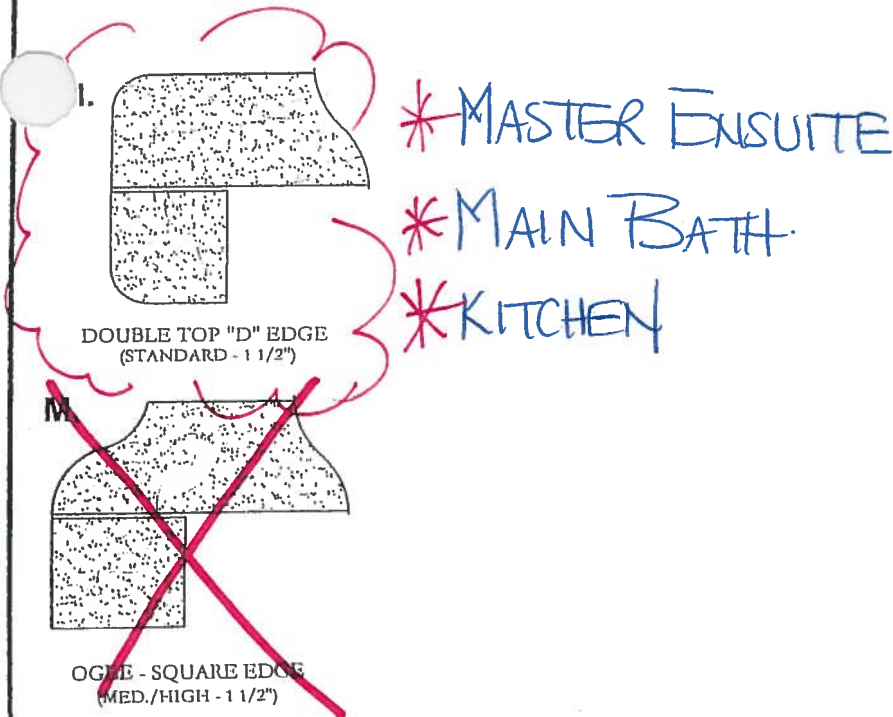

**EDGING UP-GRADE OPTIONS**





HAMPTON

SUITE 102

DEC 7 / 17



Delta Wynne Chrome Single Lever  
Lavatory Faucet With Pop Up  
#534LF

\* MASTER ENSUITE \*

SHOWER  
HEAD  
FROM  
CEILING

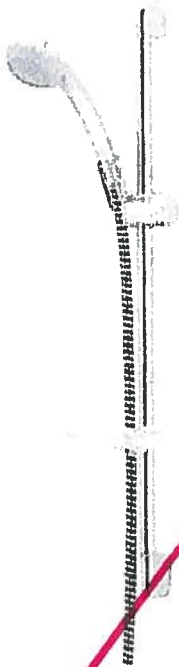

Delta Shower Trim with Tub Spout and  
Hansgrohe Slide Bar with Handheld  
#R10000/T13020-CDN/2001-TP/27454002/  
27744000

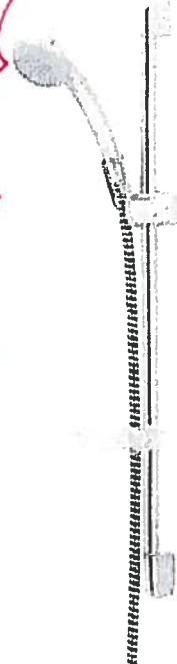

Delta Shower Trim ~~with Tub Spout~~ and  
Hansgrohe Slide Bar with Handheld and  
\* CEILING \* ~~Wall~~ Mount Showerhead  
#R10000/T13020-CDN/27454002/  
27744000/RP52382/RP46870/RP6025/  
R11000/T11800

SUITE 102

~~HAMPION~~



MORGAN VAUGHAN

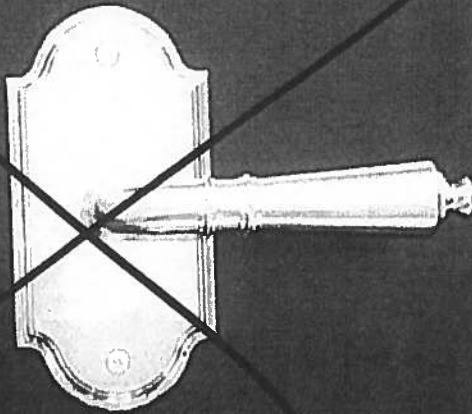

~~Additional  
AURUM MR390MAP~~

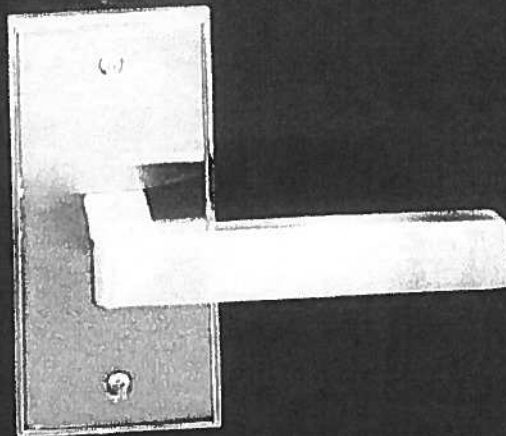

\* MIDEK  
AURUM AURUM



PACKAGE # 3A.

 Fisher & Paykel Appliances

HAMPTON

SUITE 10Q

DEC 7 / 17.  
S. S.

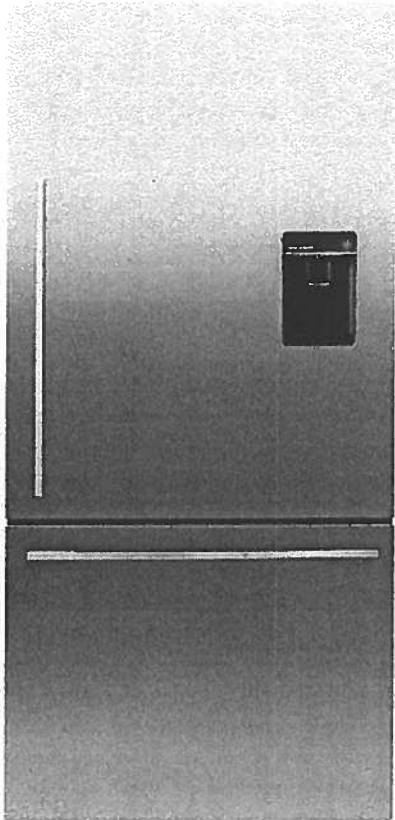

RF170WDRUX5

ActiveSmart™ Refrigerator -  
17 cu ft Counter Depth  
Bottom Freezer with Ice &  
Water

This refrigerator has been designed for what you use most often. The upper refrigerator enables easy access to everyday items. The 17 cu ft Bottom Mount includes ergonomic storage bins and glass shelves that can be configured to suit every lifestyle. The lower drawer-based freezer ensures that longer-term storage items are just as easy to access.

67 17/32    31 3/32    27 3/8in  
H                    W                    D



PACKAGE # 3A

HAMPTON

SUITE 10Q



ActiveSmart™ FoodCare

Easy Living

These fridges adapt to suit your lifestyle by streamlining food preparation and organisation with SmartTouch controls, flexible shelving and storage options and slide out bins and trays.

Sized to Suit

Available in multiple widths, these fridges are sized to suit families and kitchens, large and small. Designed to fit easily in your kitchen, they can sit flush with your bench top with a range of ultra flat or curved doors. Concealed hinges on many models add to a clean, refined appearance.

Easy Cleaning

Removable, spill safe glass shelves are easy to clean and contain drips and spills. Storage bins and EZKleen stainless steel doors just need a wipe to keep spotless.

Specs

Configuration	Consumption Data	Design	Dimensions
Adjustable glass shelves	Energy usage (kWh/yr) 535	Bottom mount freezer	Height - incl. feet and hinge cap 67 1/2in
Adjustable roller feet	Premium Energy Efficiency - Energy Star	Concealed hinge	Width 31 1/8in
Clear freezer bins 3		Door opening Available left and right	Depth - including handle 28 3/4in
Counter depth			Depth - door closed not including handle 27 3/8in
Covered door shelves 2		EZKleen stainless steel	Minimum air clearance - each side 3/4in
Four shelves (incl above vegetable area)		Flat door design	Minimum air clearance - at rear (incl. compressor tray) 1 1/8in
Front levelling feet		Silver prepaint cabinet	Minimum air clearance - on top 2in
Full extension freezer drawer		Stainless steel doors	Refrigerator volume 12.3 cu.ft
Full extension runners		Straight designer handle	Freezer volume 4.8 cu.ft
Full width adjustable door shelves 2			Total gross volume 17.1 cu.ft
Half width adjustable door shelves 2			
Humidity controlled half-width crisper bins 2			
Ice bin and scoop			
Rear rollers			
Roll out freezer tray			
Single bottle holders 2			

U.S.A. ( EN (/en\_us/) ) - Select Country (/en\_us/country/)

Catalogues (/en\_us/catalog/) Downloads (/en\_us/downloads/) Portal (/en\_us/portal/falmeccom/) Contacts (/en\_us/contacts/)

Search Q

falmec  
(/en\_us/)

PRODUCTS COMPANY (/EN\_US/COMPANY/) FALMEC WORLD (/EN\_US/FALMEC\_WORLD/)

NEWS & PRESS (/EN\_US/NEWS/)

HOME (/EN\_US/) > HOODS (/EN\_US/TIPOLOGY/HOODS-1/) > POTENZA (/EN\_US/TIPOLOGY/HOODS-1/COLLECTION/POTENZA-15/) > VULCANO

SHARE THIS PRODUCT

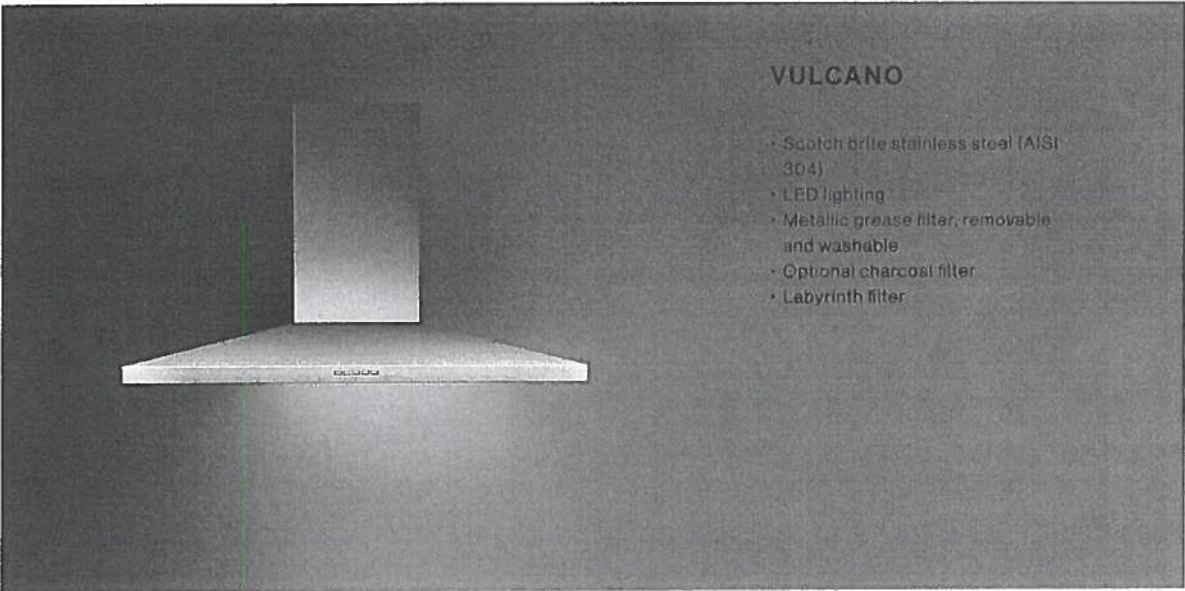

VARIANTS

FPVUL30W3SS / Vulcano Wall 30" (76 cm) 280 CFM
FPVUX36W6SS / VulcanoXL Wall 36" (90cm) 600 CFM
FPVUL24W3SS / Vulcano Wall 24" (60 cm) 280 CFM
FPVUX30W6SS / VulcanoXL Wall 30" (76 cm) 600 CFM

TECHNICAL FEATURES

**Installation type**  
Wall  
**Dimensions**  
76 cm / 30 in  
**Features**  
Scotch brite stainless steel (AISI 304)  
Electronic control  
Metallic grease filter, removable and washable  
Optional charcoal filter  
Labyrinth filter  
**Finish**  
Scotch brite stainless steel (AISI 304)  
**Motor**  
450 m³/h / 280 cfm  
**Type of control**  
Electronic control  
**Speed settings**  
Lighting  
Led 2x1,2 W - 3200 K

ACCESSOIRES

**KACL.510#1**  
Extension H700 - Wall  
**KACL.512#1**  
Extension H960 - Wall  
**KACL.815**  
Protective cleaning cloths for stainless steel (box 10 pcs)  
**103050107**  
Square charcoal filter - Type 3

CONSUMPTION

**Maximum consumption**  
150 W  
**Current**  
120V 60Hz  
**Frequency**

PACKAGING

**Gross weight**  
20 Kg  
**Net weight**  
15 Kg  
**Volumes**  
0.30 m³  
**Packaging size**  
Length: 995 mm  
Height: 595 mm  
Depth: 510 mm

COOKIE POLICY

We use cookies on "www.falmecnorthamerica.com". If you continue to use "www.falmecnorthamerica.com" you will be agreeing to the website General Terms and Conditions of Use, Privacy Policy and the use of cookies while using the website. To find out more about cookies and how to change your preferences please see our Cookie Policy (http://www.falmecnorthamerica.com/en\_us/cookie/).

[DOWNLOAD TECHNICAL SHEET](#)

Minimum distance  
Electric hob: 52 cm  
Gas hob: 60 cm

Download pdf (<https://falmec-catprod1.falmec.com/technical-specifications/515/en-US>)

[View all downloads](#)

Suite 102 Hampton  
Revised: April 4, 2019

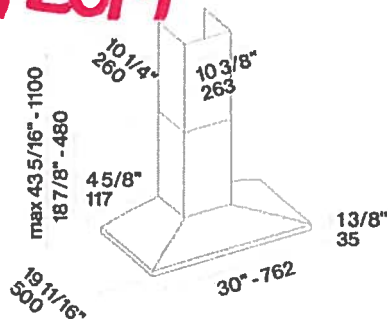

GALLERY

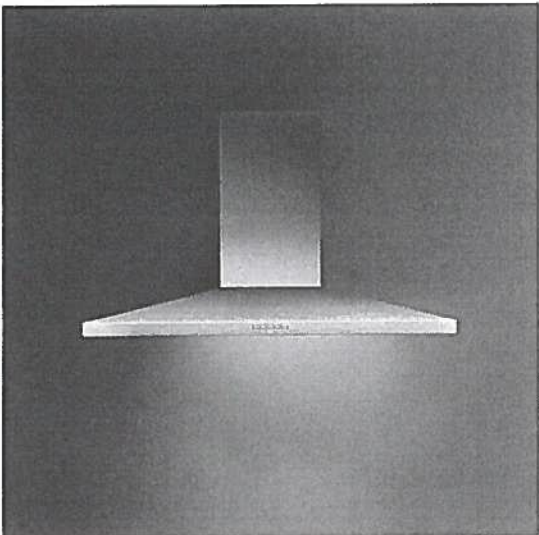

(/artcms/admin/upBoxImages/3238/1492233205.jpg)

DOWNLOADS

Instruction manual  
wall  
(.pdf - 2.71Mb)  
(<https://falmec-catprod1.falmec.com/files/3738.pdf>)

PACKAGE #3A

HAMPTON.

SUITE 102

*[Handwritten signature]*

KECC607BSS

**KitchenAid®**

33" Electric Cooktop with 4 Radiant Elements and  
Touch-Activated Controls

<http://www.kitchenaid.com>

**Key Features:**

- 12"/9"/6" Triple-Ring Round Element
- 10"/6" Ultra Power™ Double-Ring Round Element
- Even-Heat™ Simmer on All Elements
- Even-Heat™ Melt on All Elements
- Keep Warm on All Elements
- Control Lock Function

**Product Dimensions:**

Height: 3 3/4  
Width: 30 13/16  
Depth: 22 3/16

**Electrical Requirements:**

40 Amps. 240 V.

**Additional Information:**

[Use And Care Guide](#)  
[Dimension Guide](#)  
[Installation Guide](#)  
[Warranty Certificate](#)

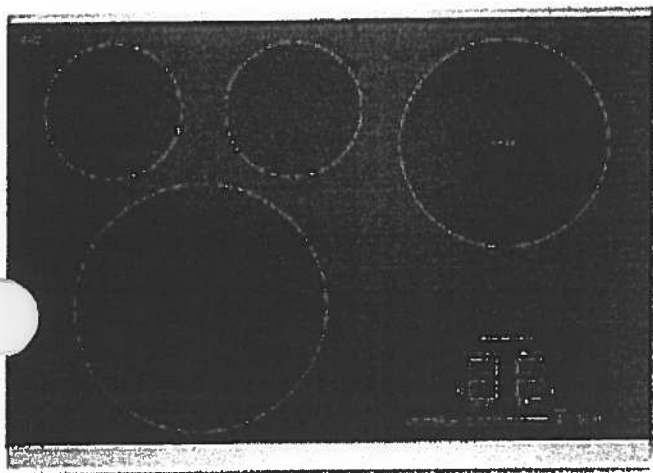

Available in:

- Black
- Stainless Steel

INVESTED  
IN  
AMERICA



©Registered trademark/TM Trademark of Whirlpool, U.S.A. © 2016 Whirlpool Corporation. All Rights Reserved.  
All other trademarks are owned by their respective companies.  
Because Whirlpool Corporation policy includes a continuous commitment to improve our products, we reserve  
the right to change materials and specifications without notice. We also reserve the right to discontinue or  
transition products without notice.  
Manufacturer's Suggested Retail Price (MSRP) and Minimum Advertised Price (MAP) provided for reference  
purposes only. Dealer alone determines advertised and retail prices.  
Created On: Thursday, September 29, 2016 11:15:05



HAMPTON

SUITE 102.

ES Self

PACK #3A

KOCE500ESS

**KitchenAid®**

KitchenAid® 30" Combination Wall Oven with  
Even-Heat™ True Convection (Lower Oven)

<http://www.kitchenaid.com>

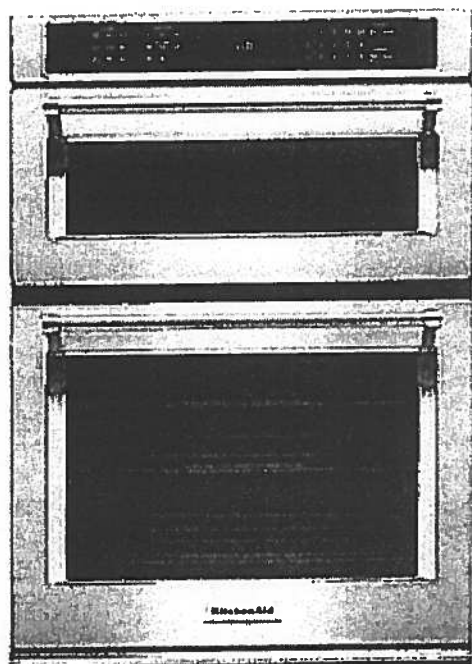

**Key Features:**

- Even-Heat™ True Convection Oven (lower oven)
- Microwave Convection Cooking (upper oven)
- Professionally-Inspired Design
- Temperature Probe
- EasyConvect™ Conversion System
- 5.0 Cu. Ft. Total Capacity (lower oven)
- 1.4 Cu. Ft. Capacity (upper oven)
- Crispwave™ Microwave Technology and Crisper Pan (upper oven)
- SatinGlide™ Roll-Out Extension Rack (lower oven)

**Product Dimensions:**

Height: 42 1/2

Width: 30

Depth: 26 7/8

**Electrical Requirements:**

40 Amps.

**Additional Information:**

Use And Care Guide

Dimension Guide

Installation Guide

Warranty Certificate

Available in:

- Black
- Black Stainless
- Stainless Steel
- White

INVESTED  
IN  
AMERICA

©Registered trademark/TM Trademark of Whirlpool, U.S.A. © 2013 Whirlpool Corporation. All Rights Reserved.  
All other trademarks are owned by their respective companies.  
Because Whirlpool Corporation policy includes a continuous commitment to improve our products, we reserve the right to change materials and specifications without notice. We also reserve the right to discontinue or transaction products without notice.  
Manufacturer's Suggested Retail Price (MSRP) and Minimum Advertised Price (MAP) provided for reference purposes only. Dealer alone determines advertised and retail prices.  
Created On: Tuesday, September 22, 2015 16:37:35

PACKAGE #3A

HAMPTON

SUITE 102

 

KDTM354ESS

44 dBA Dishwasher with Clean Water Wash System

**KitchenAid**

<http://www.kitchenaid.com>

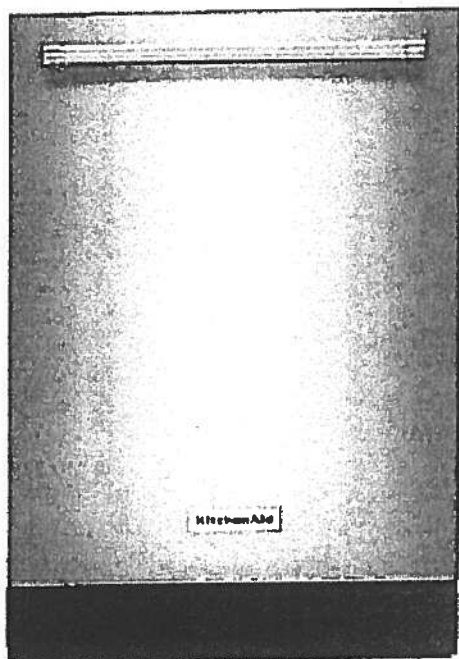

**Key Features:**

- Clean Water Wash System
- ProScrub® Option
- Professionally-Inspired Design
- Advanced ProDry™ System
- ProWash™ Cycle
- SatinGlide® Max Rails (Upper Rack)
- Sliding Tines in the Lower Rack
- 2 Rows Fold-Down Tines in Upper Rack
- Fold-Down Tines in the Lower Rack
- 2 Fold-Down Cup Shelves with Integrated Stemware Holders
- Utility Basket (Upper Rack)
- Express Wash

**Product Dimensions:**

Height: 34 1/2

Width: 23 7/8

Depth: 24 3/4

**Electrical Requirements:**

15 Amps.

**Additional Information:**

[Use And Care Guide](#)

[Dimension Guide](#)

[Installation Guide](#)

[Energy Guide](#)

[Warranty Certificate](#)

Available in:

 Stainless Steel

INVESTED  
IN  
AMERICA

©Registered trademark/TM Trademark of Whirlpool, U.S.A. © 2013 Whirlpool Corporation. All Rights Reserved  
All other trademarks are owned by their respective companies.

Because Whirlpool Corporation policy includes a continuous commitment to improve our products, we reserve the right to change materials and specifications without notice. We also reserve the right to discontinue or transition products without notice.

Manufacturer's Suggested Retail Price (MSRP) and Minimum Advertised Price (MAP) provided for reference purposes only. Dealer alone determines advertised and retail prices.

Created On: Friday, March 04, 2016 16:36:55

PACK. #3A.

HAMPTON

*S. Luf*

SUITE 102

WFW85HEFC

4.5 cu. ft. Front Load Washer with TumbleFresh™  
option



<http://www.whirlpool.com>

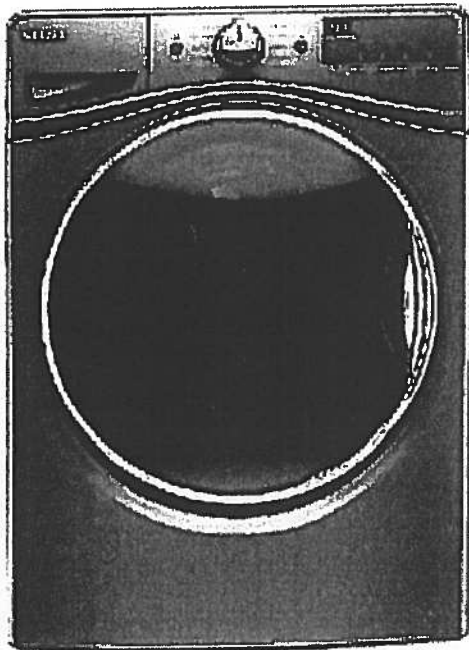

**Key Features:**

- TumbleFresh™ Option
- ColorLast™ Cycle
- Presoak Option
- EcoBoost™ Option
- Precision Dispense
- Steam Clean Option
- Adaptive Wash Technology
- Smooth Wave Stainless Steel Wash Basket
- 4.5 cu. ft. Capacity
- Undercounter Installation
- Add-A-Garment
- ENERGY STAR® Certified

**Product Dimensions:**

Height: 39 3/4

Width: 27

Depth: 33 5/16

**Additional Information:**

[Use And Care Guide](#)

[Dimension Guide](#)

[Installation Guide](#)

[Energy Guide](#)

[Warranty Certificate](#)

Available in:

- ☒ Chrome Shadow  
☐ White

INVESTED  
IN  
AMERICA



©Registered trademark/TM Trademark of Whirlpool, U.S.A. © 2016 Whirlpool Corporation. All Rights Reserved.  
All other trademarks are owned by their respective companies.

Because Whirlpool Corporation policy includes a continuous commitment to improve our products, we reserve the right to change materials and specifications without notice. We also reserve the right to discontinue or transition products without notice.

Manufacturer's Suggested Retail Price (MSRP) and Minimum Advertised Price (MAP) provided for reference purposes only. Dealer alone determines advertised and retail prices.

Created On: Wednesday December 14, 2016 18:12:43

PACK #3A

HAMPTON

SUITE 102.

*[Handwritten signature]*

WED85HEFC

**Whirlpool®**

<http://www.whirlpool.com>

7.4 cu. ft. Electric Dryer with Quick Dry Cycle

**Key Features:**

- Advanced Moisture Sensing System
- Tap Touch Controls with Memory
- EcoBoost™ Option
- Steam Refresh Cycle
- Wrinkle Shield™ Option
- Quad Baffles
- 7.4 Cu. Ft. Capacity
- Undercounter Installation
- ENERGY STAR® Qualified
- Sanitize Cycle
- Quick Dry Cycle

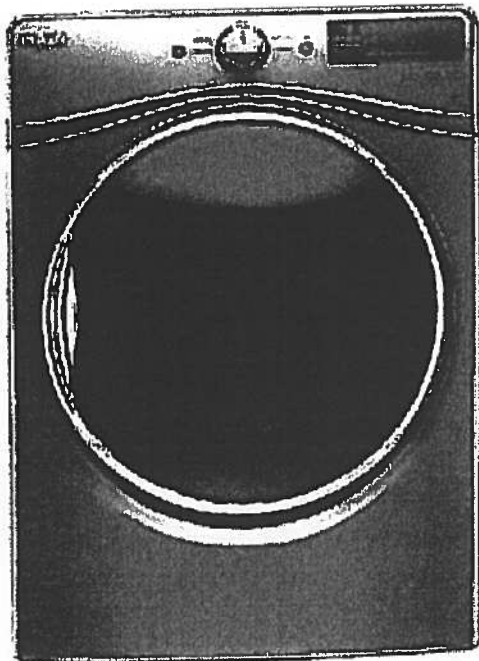

**Product Dimensions:**

Height: 39

Width: 27

Depth: 31

**Additional Information:**

[Use And Care Guide](#)

[Dimension Guide](#)

[Installation Guide](#)

[Warranty Certificate](#)

INVESTED  
IN  
AMERICA



©Registered trademark/TM Trademark of Whirlpool, U.S.A. © 2016 Whirlpool Corporation. All Rights Reserved.  
All other trademarks are owned by their respective companies.  
Because Whirlpool Corporation policy includes a continuous commitment to improve our products, we reserve the right to change materials and specifications without notice. We also reserve the right to discontinue or transition products without notice.  
Manufacturer's Suggested Retail Price (MSRP) and Minimum Advertised Price (MAP) provided for reference purposes only. Dealer alone determines advertised and retail prices.  
Created On: Thursday, March 23, 2017 17:33:37

HAMPTON SUITE 102

\*MASTER ENSUITE (x1)\*

\*MAIN BATH (x1)\*

CALI®

4.8Lpf / 1.28Gpf 1PC 16<sup>7</sup>/<sub>8</sub>" HIGH ELONGATED

- ☐ 4710BOV Lined Tank
- ☐ 4710BOVU Unlined Tank

**Product Specs:**

- High efficiency toilet
- 4.8Lpf/1.28Gpf
- Elongated bowl with concealed skirted trapway
- Vitreous china
- 16<sup>7</sup>/<sub>8</sub>" Plus Height bowl
- Soft white tank lever
- 12" (305mm) Rough-in
- 2" Fully glazed ball pass trapway
- 3" Flapper
- Siphon jet flush action
- Water surface (240mm x 170mm) 9<sup>1</sup>/<sub>2</sub>" x 6<sup>5</sup>/<sub>8</sub>"
- Decorative chrome and soft white side caps included
- Smooth close toilet seat included

**Overall Dimensions:**

392mm (W) x 725mm (D) x 760mm (H)

15<sup>1</sup>/<sub>2</sub>" (W) x 28<sup>1</sup>/<sub>2</sub>" (D) x 29<sup>3</sup>/<sub>4</sub>" (H)

**Compliance Certifications:**

Meets or exceeds the following:

- IAPMO cUPC
- US EPA WaterSense
- ASME A 12.19.2 / CSA B45.1-2013
- ADA Guidelines & ANSI A117.1
- MaP Tested 1000g
- LEED Compliant

**Shipping:**

Cube 9.39  
GW 92.50lbs



**Notes:**

This toilet is designed to rough-in at a minimum dimension of 305mm (12") from finished wall to C/L of outlet. Supply line not included with fixture and must be ordered separately.  
Important: Dimensions of fixtures are nominal and may vary within the range of tolerances established by ASME standard A112.19.2. These measurements are subject to change or cancellation. No responsibility is assumed for use of superseded or voided pages.  
Products are designed to comply ADA/ANSI A117.1 Standard. It shall be the responsibility of the installer to comply with the local disability codes and standards prior to installing the product.

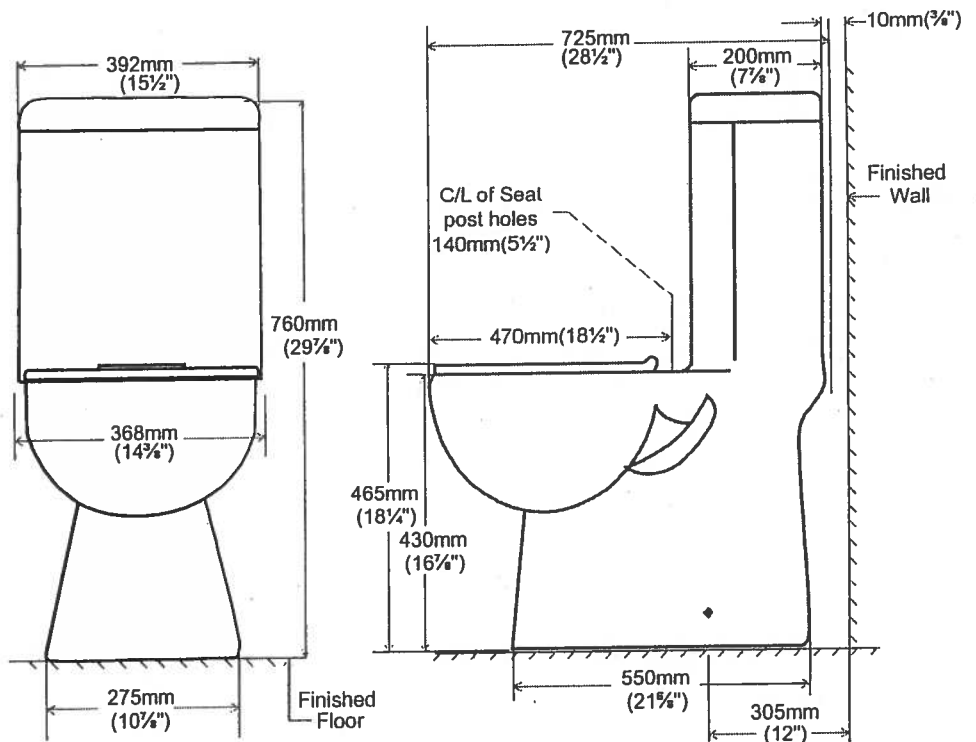

contrac®

5970 Chedworth Way, Unit A, Mississauga, ON, Canada L5R 3V5  
www.contrac.ca

Revised: January 2016