

Inventory Suite.

Suite 217 - ORIGINAL



Sag Harbor

878 SQ FT plus 119 sq. ft. of balcony area

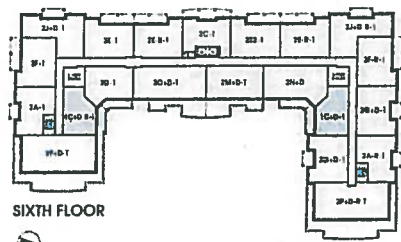
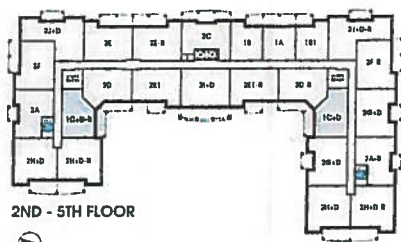

Kitchen

- (P) = Pull Peninsula
- (2x) = Peninsula Lights
- over Peninsula (capped)

elst WGEARRE Appliane PLS

• (x3) Puck Lights

- 66" stove pipe central (sno)
- 117" sink pipe central (sno)

INVENTORY Suite

SUITE 217 - SAG HAT

THURSDAY PLACE 25 BAKER RD BN

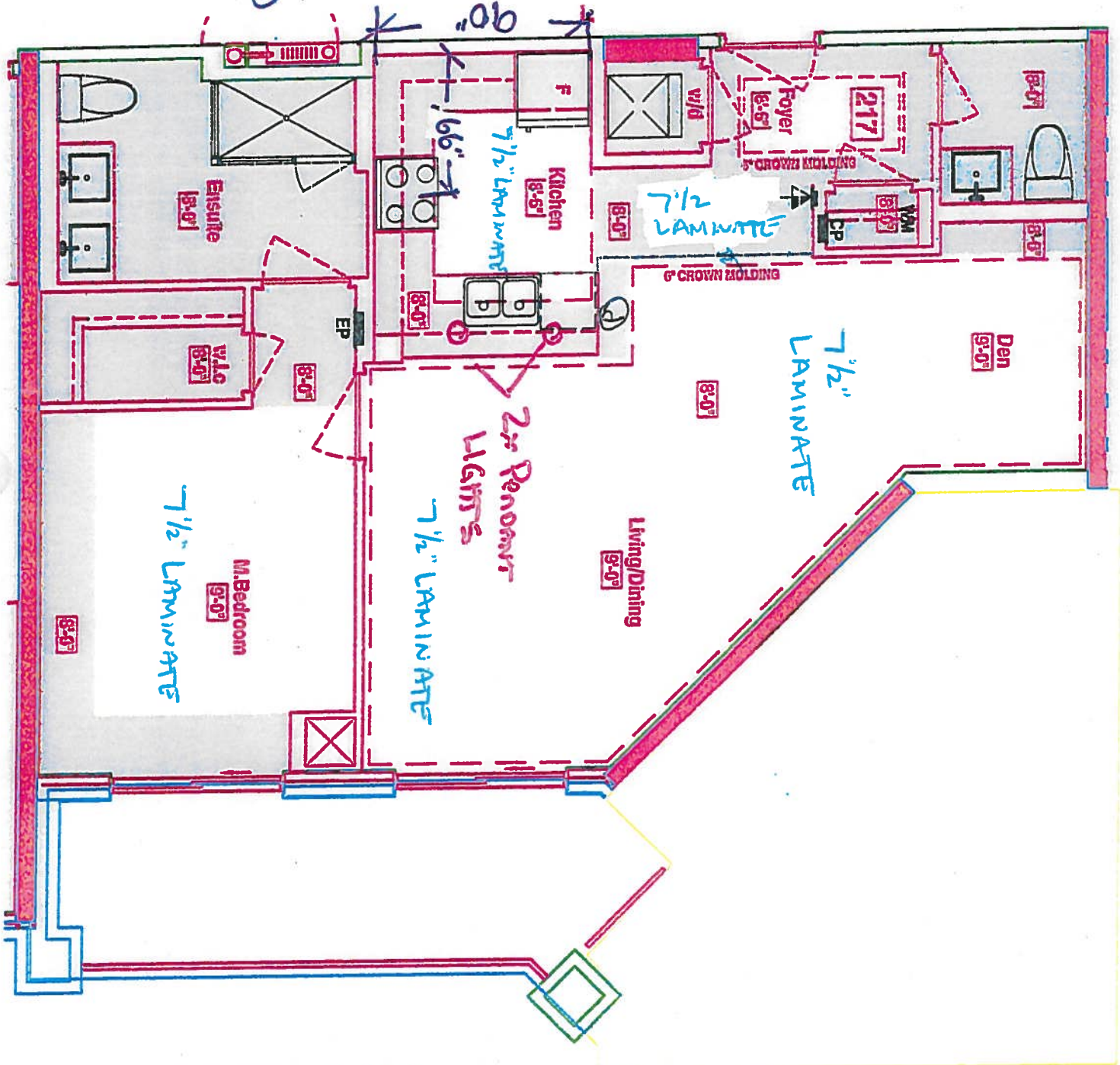

LEGEND:	
	SECURITY PANEL
	ELECTRICAL PANEL
	COMMUNICATION PANEL
	WATER METER
	FRIDGE
	DROPPED AREA
	6 CROWN MOLDING

ELIMINATE JOG AT FRIDGE WALL

6" WALL BEHIND W/D



VI JEE'S
SITE COPY

CONSTRUCTION SUMMARY

Braylea Investments Inc.

PURCHASER: Inventory Home_217

TEL: RES.: 905-856-2150

LOT NUMBER	PHASE	HOUSE TYPE	CLOSING DATE
217	1	SAG HARBOUR	06-Nov-19

Date Added: 16-Apr-19

Invoice Number: 7227

1 - TWO (2) CAPPED CEILING LIGHTS ABOVE THE KITCHEN SINK ON SAME SWITCH AS PER PLAN Note:
1 - WATER LINE FOR FRIDGE Note:
1 - 1ST UPGRADE APPLIANCE PACKAGE WITH 33 INCH FRIDGE AS PER VENDORS SAMPLES Note:
1 - TALLER 36" VANITIES IN ALL BATHROOMS AS PER VENDORS STANDARD SAMPLES AND SPECIFICATIONS AS PER PLAN Note:

Date Added: 16-Apr-19

Invoice Number: 7207

16 - LAUNDRY ROOM - 2ND UPGRADE - PORCELAIN TILES - 20x20 PULPIS GRIS - To be installed throughout laundry room floor, where applicable (To be Installed Straight) (See Sketch) Note: Includes Larger Size
34 - POWDER ROOM - 2ND UPGRADE - PORCELAIN TILES - 20x20 PULPIS GRIS - To be installed throughout powder room floor, where applicable (To be Installed Straight) (See Sketch) Note: Includes Larger Size
1 - FOYER / KITCHEN- Delete the builders standard tiles in the Foyer and Kitchen Note:
1 - FOYER/KITCHEN- Install the 7 1/2" Torleys Forest - Okanogan 9742P , in the Foyer and Kitchen, in lieu of the builders standard Floor Tile. Note:
1 - KITCHEN - Install an upgrade Stone Countertop - FROSTY CARINA Ceasarstone - To be installed throughout kitchen countertop, where applicable (does not include stone backsplash) (See Sketch) Note:
1 - KITCHEN - Install Upgrade Countertop Edge - UPGRADE EDGE " 1 " - To be installed throughout kitchen countertop, where applicable (See Sketch) Note:
1 - DISCLAIMER - STONE COUNTERTOP; KITCHEN - Stone slabs vary in size & all seams are visible & the fabricator reserves the right to position the seams as necessary. Note:
1 - KITCHEN - Kitchen Sink - Install Standard Undermount Sink - BLANCO Horizon Plus U2 Undermount Sink (8") - Model # 401234 Note:
1 - KITCHEN - Kitchen Faucet - Install Standard Faucet - DELTA Chrome Pull-Out Kitchen Faucet (Single Hole) - Model # 469LF - Chrome (See Sketch) Note:
0 - KITCHEN - Kitchen Backsplash - TO BE DETERMINED Note:
1 - KITCHEN - CABINETRY - Install Upgrade Cabinetry - CATEGORY 3 Fiberboard White QT 4801 - To be installed throughout kitcen, where applicable (See Sketch) Note: No Charge - STANDARD - As per Fonzie C.



SITE COPY

CONSTRUCTION SUMMARY

Braylea Investments Inc.

PURCHASER: Inventory Home_217 TEL: RES.: 905-856-2150

LOT NUMBER	PHASE	HOUSE TYPE	CLOSING DATE
217	1	SAG HARBOUR	06-Nov-19

Date Added: 16-Apr-19 Invoice Number: 7207

<p>1 - KITCHEN & BATHROOMS - Purchaser has DECLINED All Upgrades offered during decor appointment at the decor centre for kitchen & bathroom cabinetry. Standard Kitchen Layout & Standard Bathroom Vanities to be installed as per standard plan. (See Sketch)</p> <p>Note:</p>
<p>1 - POWDER ROOM - Install RAISED HEIGHT VANITY at Powder Room Vanity, where applicable (See Attached QTK Layout)</p> <p>Note:</p>
<p>1 - MASTER ENSUITE - Install RAISED HEIGHT VANITY at Master Ensuite Vanity, where applicable (See Attached QTK Layout)</p> <p>Note:</p>
<p>70 - MASTER ENSUITE - 1ST UPGRADE - PORCELAIN TILES - 12x24 CEMENTINE BIANCO - To be installed throughout master ensuite floor, where applicable (To be Installed Straight)</p> <p>Note: Includes Larger Size</p>
<p>70 - MASTER ENSUITE - 1ST UPGRADE - PORCELAIN TILES - 12x24 CEMENTINE BIANCO- To be installed throughout master ensuite shower wall, where applicable (To be Installed Horizontally / Stacked) (See Sketch)</p> <p>Note: Includes Larger Size</p>
<p>1 - POWDER ROOM - Install an upgrade Stone Countertop Frosty Carina Ceasarstone- - To be installed throughout powder room vanity, where applicable (Includes 3" Splash) (See Sketch)</p> <p>Note:</p>
<p>1 - POWDER ROOM- Install an Upgrade Counter top edge in the Powder Room, in lieu of the builders standard.</p> <p>Install Edge "I", where applicable</p> <p>Note:</p>
<p>1 - MASTER ENSUITE - Install Standard Stone Countertop - ASPEN TERRA WHITE - To be installed throughout master ensuite vanity, where applicable (Includes 3" Splash) (See Sketch)</p> <p>Note:</p>
<p>1 - MASTER ENSUITE- Install an Upgrade Counter top edge in the Master Ensuite in lieu of the builders standard.</p> <p>Install Edge "I", where applicable</p> <p>Note:</p>
<p>1 - CLARIFICATION;</p> <p>POWDER ROOM & MASTER ENSUITE - Install Standard 3" Splash throughout Powder Room and Master Ensuite Vanity Countertops, where applicable (See Sketch)</p> <p>Note:</p>
<p>1 - DISCLAIMER - STONE COUNTERTOP;</p> <p>POWDER ROOM & MASTER ENSUITE - Stone slabs vary in size & all seams are visible & the fabricator reserves the right to position the seams as necessary.</p> <p>Note:</p>
<p>1 - CLARIFICATION;</p> <p>POWDER ROOM & MASTER ENSUITE - Install Builders Standard Plumbing Fixtures throughout Powder Room and Master Ensuite, where applicable (See Sketch)</p> <p>Note:</p>
<p>1 - CLARIFICATION;</p> <p>POWDER ROOM & MASTER ENSUITE - DELETE Do Not Install / Supply / Credit Purchaser for builders standard ceramic bathroom accessories (toilet paper, towel bar & soap dish) throughout all bathrooms where applicable.</p> <p>Note: To Include; Powder Room & Master Ensuite (See Sketch)</p>
<p>1 - CLARIFIATION;</p> <p>POWDER ROOM & MASTER ENSUITE- Stone slabs vary in size & all seams are visible & the fabricator reserves the right to position the seams as necessary.</p> <p>Note:</p>



Purchaser	Decor Consultant	Model Type	Telephone Res. / Bus	Project	Closing Date	Unit
Inventory Home_217	Laura Di Pede	SAG HARBOUR	(905) 856-2150 /	Braylea Investments Inc.	06/11/2019	217

Page 1 of 3

[illegible]

Page 1 of 3

Lot: 217 Project: Braylea Investments Inc. Model: SAG HARBOUR

Consultant: _____

Laura Di Pede

Purchaser: _____

Inventory Home_217

Vendor: _____

Braylea Investments Inc.

Printed Apr 15, 2019 11:31 am



* INTERIOR COLOUR SCHEME *

Purchaser	Decor Consultant	Model Type	Telephone Res. / Bus	Project	Closing Date	Unit
Inventory Home_217	Laura Di Pede	SAG HARBOUR	(905) 856-2150 /	Braylea Investments Inc.	06/11/2019	217

Page 2 of 3

CABINETRY, VANITIES AND COUNTERTOPS

	Style	Countertop	Counter Edge	Handle / Knob	APPLIANCE PACKAGE
MAIN BATHROOM	N/A	N/A	N/A	N/A	Appliance Package #1 Std 31in Opening
MASTER ENSUITE	CATEGORY 2 - FIBERBOARD - WHITE - QT 1101 (STD)	ASPEN TERRA WHITE (STD)	1" EDGE (UPG)	3487-128	
POWDER ROOM	CATEGORY 2 - FIBERBOARD - WHITE - QT 1101 (STD)	Frosty Carina Ceasarstone (UPGD)	1" EDGE (UPG)	3487-128	
KITCHEN / DINETTE	CATEGORY 3 - FIBERBOARD - WHITE - QT 4801 (STD)	Frosty Carina Ceasarstone (UPGD)	1" EDGE (UPG)	3487-128	
LAUNDRY ROOM	N/A	N/A	N/A	N/A	

PLUMBING FIXTURES

KITCHEN	Sink Model	STANDARD
	Sink Faucet	STANDARD
TOILETS	Master Ensuite	STANDARD
	Main Bathroom	N/A
	Powder Room	STANDARD
VANITY FAUCETS	Master Ensuite	STANDARD
	Main Bathroom	N/A
	Powder Room	STANDARD
VANITY SINKS	Master Ensuite	STANDARD
	Main Bathroom	N/A
	Powder Room	STANDARD
SHOWER STALL / TUBS	Master Ensuite Shower Stall	STANDARD
	Master Ensuite Tub	N/A
	Main Bathroom Tub	N/A

Trim

Baseboard & Casing	STANDARD	Levers	STANDARD
Interior Doors	STANDARD - CARRARA SMOOTH	Door Height	STANDARD
Cornice Moulding / Medallion	Foyer STANDARD - #CTR-611 Living Room STANDARD - #CTR-611 Dining Room STANDARD - #CTR-611 Den STANDARD - #CTR-611 Master Bedroom NONE Bedroom 2 NONE Bedroom 3 N/A	Fireplace	N/A
		Location Flooring	N/A
		Style	N/A
		Finish	N/A
		Marble	N/A
		Hearth	N/A

Paint Throughout

Walls	DLX 1012-1	Trim	STANDARD - WHITE
-------	------------	------	------------------

Page 2 of 3

Decor Consultant:

Laura Di Pede

Purchaser:

Inventory Home_217

Vendor:

Braylea Investments Inc.

Suite
217
Inventory Suite
Feb 4 2018.

- 1st UPG APPEARANCE PKG.
- (x1) = Plug PENDULUM
- (x2) = CAPPED PENDANT LIGHTS
- (x3) = Puck LIGHTS
- Powder Room + ENSUITE RANSUD VANITIES 36" x 14" w 3" splash.

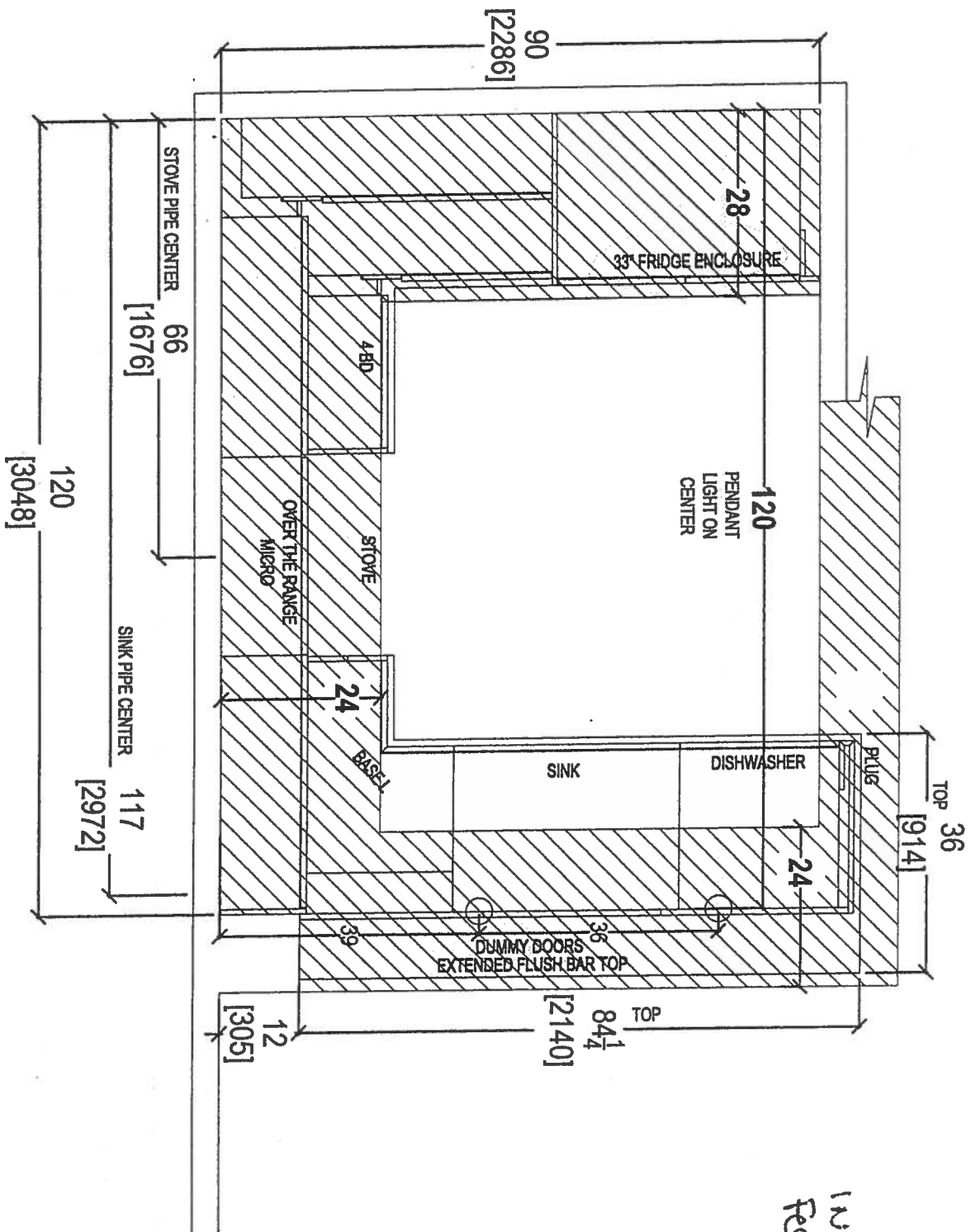

CLIENT: ROYAL PINE HOMES		JOB NAME: UNIT 217 HMP		ROOM: KITCHEN		DRAWN BY: SK		COMMENTS:	
SITE: HAMPTON PLACE		DOOR STYLE: —		DOOR HANDLE: —		SCALE: 1/2" = 1'-0"		PLEASE NOTE ALL DIMENSIONS ARE NOT FINAL AND ARE SUBJECT TO CHANGE UPON FINAL SITE MEASURE	
PHONE: —		FINISH: —		DRW HANDLE: —		DATE: FEB 4, 2018			
EMAIL: —		SPECIES: —		TOP: —		PAGE: —			



your kitchen, your taste.
80 SANTE DRIVE, VAUGHAN, ON L4K 3C4,
T: 416.746.1811 F: 905.761.5901

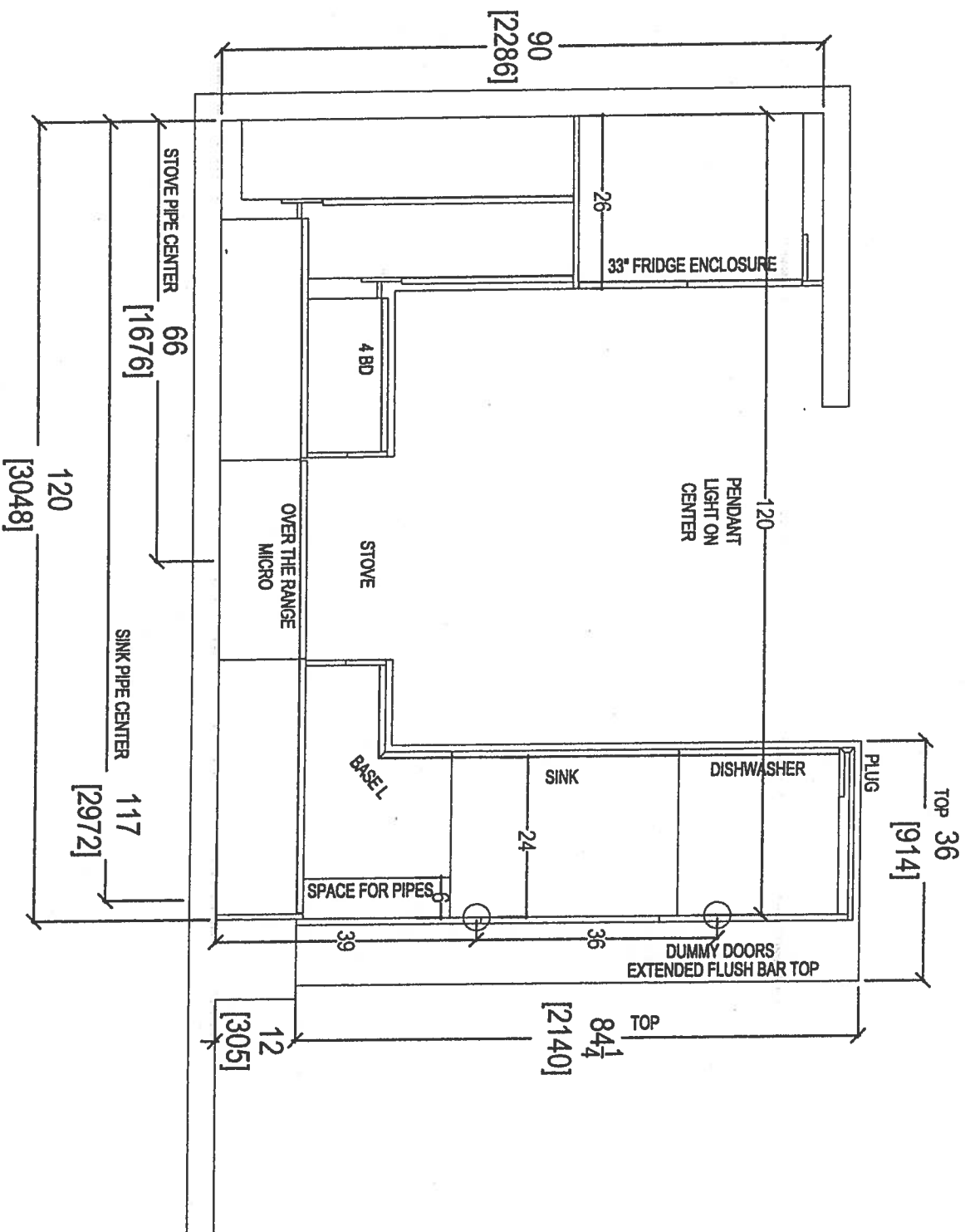

80 SANTE DRIVE, VAUGHAN, ON L4K 3C4,
T: 416.746.1811 F: 905.761.5901

CLIENT: ROYAL PINE HOMES	JOB NAME: UNIT 217 HMP	ROOM: KITCHEN	DRAWN BY: SK	COMMENTS:
SITE: HAMPTON PLACE	DOOR STYLE: —	DOOR HANDLE: —	SCALE: 1/2" = 1' - 0"	PLEASE NOTE ALL DIMENSIONS ARE NOT FINAL AND ARE SUBJECT TO CHANGE UPON FINAL SITE MEASURE
PHONE: —	FINISH: —	DRW HANDLE: —	DATE: FEB 4, 2018	
EMAIL: —	SPECIES: —	TOP: —	PAGE: —	

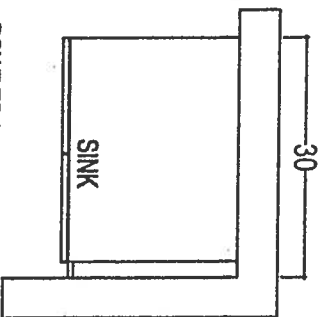

POWDER ROOM

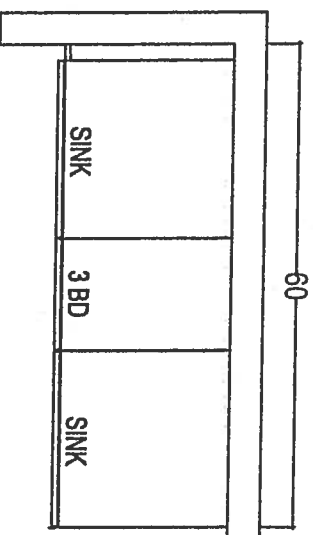

MASTER ENSUITE

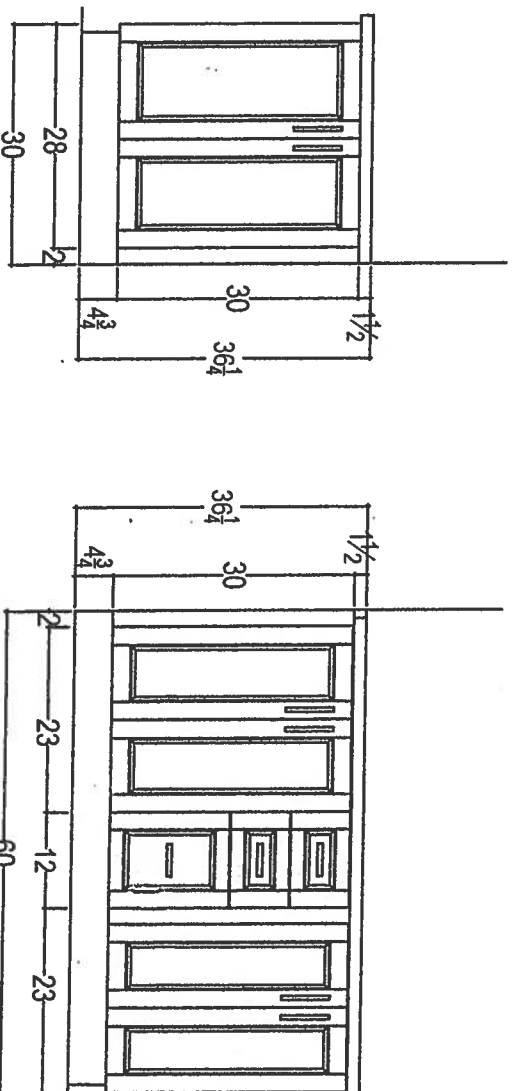

Ranso Yarnites . 36 1/4" ⊕ 3" S RASH



your kitchen, your taste.
80 SANTE DRIVE, VAUGHAN, ON L4K 3C4,
T: 416.746.1811 F: 905.761.5801

CLIENT: ROYAL PINE HOMES	JOB NAME: UNIT 217 HMP	ROOM: VANITIES	DRAWN BY: SK	COMMENTS: PLEASE NOTE ALL DIMENSIONS ARE NOT FINAL AND ARE SUBJECT TO CHANGE UPON FINAL SITE MEASURE
SITE: HAMPTON PLACE	DOOR STYLE: —	DOOR HANDLE: —	SCALE: 1/2" = 1' - 0"	
PHONE: —	FINISH: —	DRW HANDLE: —	DATE: FEB 4, 2019	
EMAIL: —	SPECIES: —	TOP: —	PAGE: —	

SUITE 217

WRB322DMBM

PACK #1

Whirlpool®

33-inches wide Bottom-Freezer Refrigerator with
SpillGuard™ Glass Shelves - 22 cu. ft

<http://www.whirlpool.com>

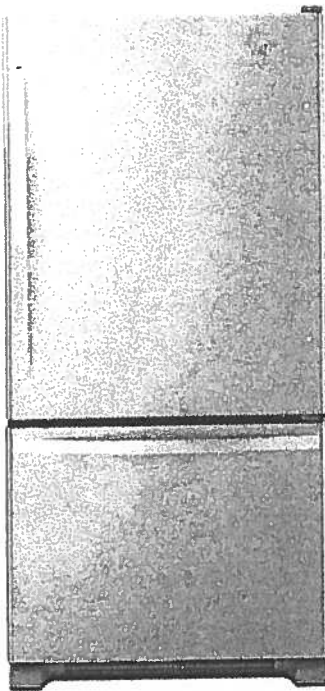

Key Features:

- SpillGuard™ Glass Shelves
- Adaptive Defrost/Factory Installed Icemaker
- FreshFlow™ Produce Preserver
- LED Interior Lighting
- ENERGY STAR® Qualified

Product Dimensions:

Height: 70

Width: 32 5/8

Depth: 33 3/8

Electrical Requirements:

15

Additional Information:

[Use And Care Guide](#)

[Dimension Guide](#)

[Energy Guide](#)

[Warranty Certificate](#)

INVESTED
IN
AMERICA



RECEIVED
MAR 20 17

©Registered trademark/TM Trademark of Whirlpool, U.S.A. © 2016 Whirlpool Corporation. All Rights Reserved.
All other trademarks are owned by their respective companies.
Because Whirlpool Corporation policy includes a continuous commitment to improve our products, we reserve the right to change materials and specifications without notice. We also reserve the right to discontinue or transition products without notice.
Manufacturer's Suggested Retail Price (MSRP) and Minimum Advertised Price (MAP) provided for reference purposes only. Dealer alone determines advertised and retail prices.
Created On: Tuesday, March 14, 2017 11:30:08

SUITE 217

Upgrade
Package #1

WEE745H0FS

Whirlpool®

<http://www.whirlpool.com>

6.4 Cu. Ft. Slide-In Electric Range with True Convection

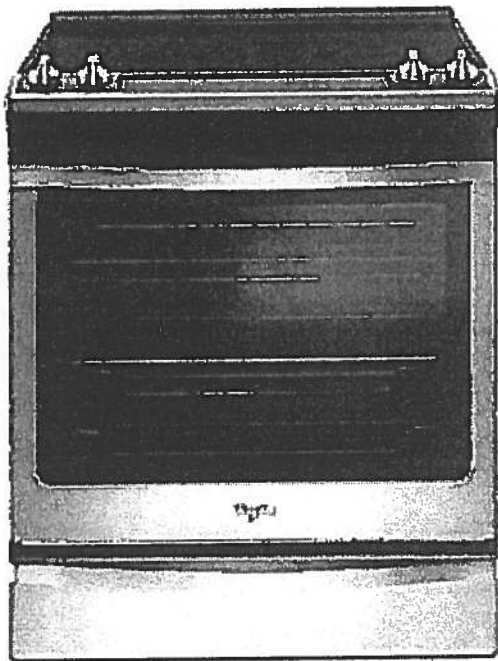

Key Features:

- Frozen Bake™ Technology
- True Convection Cooking
- FlexHeat™ Triple Radiant Element
- Convection Conversion
- AquaLift® Self-Cleaning Technology
- Temperature Sensor
- Rapid Preheat
- 6.4 Cu. Ft. Capacity
- Easy-Wipe Ceramic Glass Cooktop
- Large Oven Window
- Max Capacity Rack
- Hidden Bake Element

Product Dimensions:

Height: 36

Width: 29 7/8

Additional Information:

[Use And Care Guide](#)

[Dimension Guide](#)

[Installation Guide](#)

[Warranty Certificate](#)

INVESTED
IN
AMERICA



®Registered trademark/TM Trademark of Whirlpool, U.S.A. © 2016 Whirlpool Corporation. All Rights Reserved.
All other trademarks are owned by their respective companies.
Because Whirlpool Corporation policy includes a continuous commitment to improve our products, we reserve the right to change materials and specifications without notice. We also reserve the right to discontinue or transition products without notice.
Manufacturer's Suggested Retail Price (MSRP) and Minimum Advertised Price (MAP) provided for reference purposes only. Dealer alone determines advertised and retail prices.
Created On: Friday, January 27, 2017 10:46:47

Upgrade
Package #1

SUITE 217

YWED75HEFW

Whirlpool®

<http://www.whirlpool.com>

8.5 cu. ft. Duet® High Efficiency Front Load Electric
Dryer with ENERGY STAR®

MSRP: \$0.00

Key Features:

- Advanced Moisture Sensing System
- Quad Baffles
- Tap Touch Controls with Memory
- EcoBoost™ Option
- Wrinkle Shield™ Plus Option
- Undercounter Installation
- 7.4 Cu. Ft. Capacity
- ENERGY STAR® Qualified

Product Dimensions:

Height: 39

Width: 27

Depth: 31

Additional Information:

Use And Care

Installation Guide

Warranty

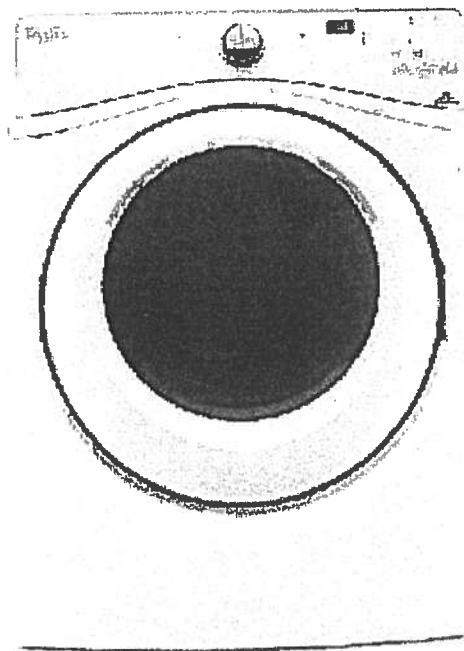

Available in:

☐ White

INVESTED
IN
AMERICA



®Registered trademark/TM Trademark of Whirlpool, U.S.A. © 2016 Whirlpool Corporation. All Rights Reserved. All other trademarks are owned by their respective companies.

Because Whirlpool Corporation policy includes a continuous commitment to improve our products, we reserve the right to change materials and specifications without notice. We also reserve the right to discontinue or transition products without notice.

Manufacturer's Suggested Retail Price (MSRP) and Minimum Advertised Price (MAP) provided for reference purposes only. Dealer alone determines advertised and retail prices.

Upgrade
Package #1

SUITE 217

WFW75HEFW

4.5 cu. ft. Front Load Washer with Precision
Dispense



<http://www.whirlpool.com>

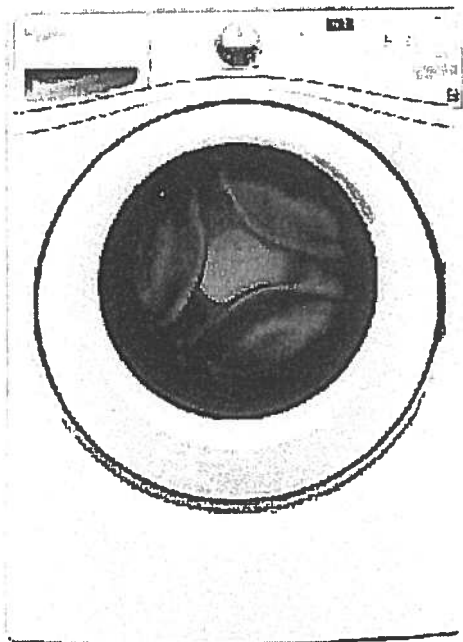

Key Features:

- Precision Dispense
- Adaptive Wash Technology
- Smooth Wave Stainless Steel Wash Basket
- 4.5 cu. ft. Capacity
- ENERGY STAR® Qualified

Product Dimensions:

Height: 39 3/4

Width: 27

Depth: 33 5/16

Electrical Requirements:

15 or 20. 120 V.

Additional Information:

[Use And Care Guide](#)

[Dimension Guide](#)

[Installation Guide](#)

[Energy Guide](#)

[Warranty Certificate](#)

INVESTED
IN
AMERICA



®Registered trademark/™Trademark of Whirlpool, U.S.A. ©2013 Whirlpool Corporation All Rights Reserved.
All other trademarks are owned by their respective companies.
Because Whirlpool Corporation policy includes a continuous commitment to improve our products, we reserve
the right to change materials and specifications without notice. We also reserve the right to discontinue or
transition products without notice.
Manufacturer's Suggested Retail Price (MSRP) and Minimum Advertised Price (MAP) provided for reference
purposes only. Dealer alone determines advertised and retail prices.
Created On: Wednesday, March 23, 2016 11:51:03

Upgrade
Package 1

SUITE 217

part of
the family



FREE LOCAL DELIVERY

On all Orders Over \$498



60 DAY PRICE GUARANTEE

Means you Always Get the Best Price



LOCAL SHOWROOMS

With a Dedicated Service Team

APPLIANCES / KITCHEN / MICROWAVES

Whirlpool Stainless Steel Over-the-Range Convection Microwave
(1.9 Cu. Ft.) - YWMHA9019HZ

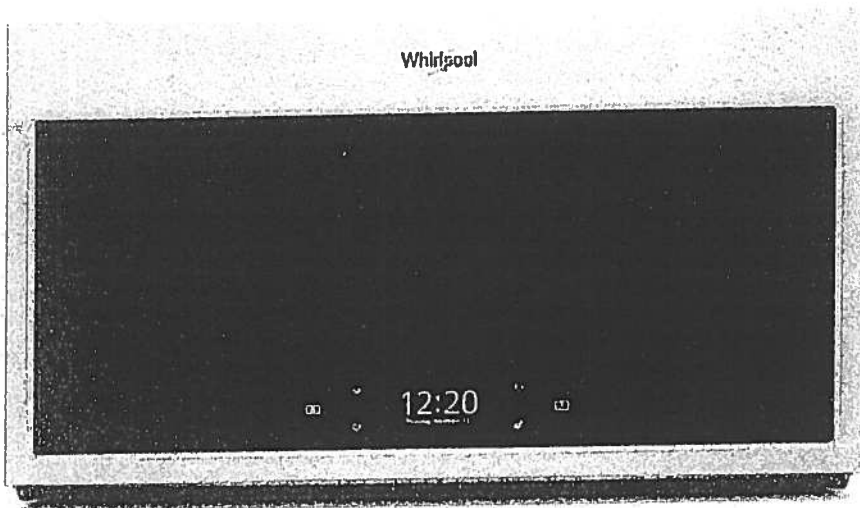

SKU: 13290594

Print This Page Share This

Hover/Touch to Zoom



Click to change image.

Whirlpool®

Received
April 9/19

Upgrade
Package #1

WDTA50SAHZ

SUITE 217

Whirlpool®

<http://www.whirlpool.com>

Contemporary Design. Stainless Steel Tub
Dishwasher with TotalCoverage Spray Arm

Key Features:

- Sensor Cycle
- TotalCoverage Spray Arm
- 1-Hour Wash Cycle
- Tap Touch Controls

Product Dimensions:

Height: 34 1/2

Width: 23 7/8

Depth: 24 1/2

Additional Information:

[Use And Care](#)

[Dimension Guide](#)

[Installation Guide](#)

[Energy Guide](#)

[Warranty](#)

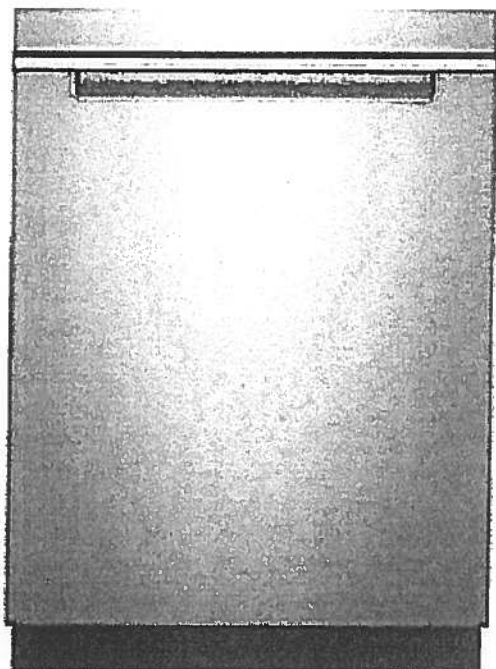

Available in:

● Black

Fingerprint Resistant Sunset Bronze

Fingerprint Resistant Black Stainless

○ White

Fingerprint Resistant Stainless Steel

INVESTED
IN
AMERICA



©Registered trademark/TM Trademark of Whirlpool, U.S.A. © 2016 Whirlpool Corporation. All Rights Reserved. All other trademarks are owned by their respective companies.

Because Whirlpool Corporation policy includes a continuous commitment to improve our products, we reserve the right to change materials and specifications without notice. We also reserve the right to discontinue or transition products without notice.

Manufacturer's Suggested Retail Price (MSRP) and Minimum Advertised Price (MAP) provided for reference purposes only. Dealer alone determines advertised and retail prices.

Countertop Edges

SUITE 217

CONNOLLY Marble & Granite Ltd.	EDGE DETAILS <div>004</div>
---------------------------------------	---

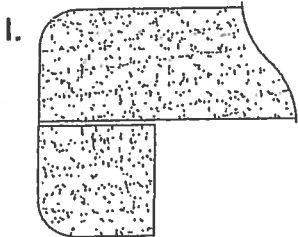
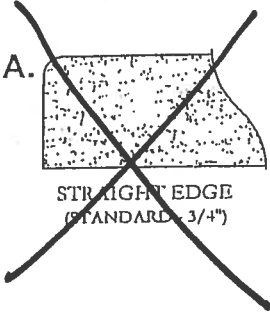

DOUBLE TOP "D" EDGE
(STANDARD - 1 1/2")

*Kitchen
*Master Ensuite
*Powder Room

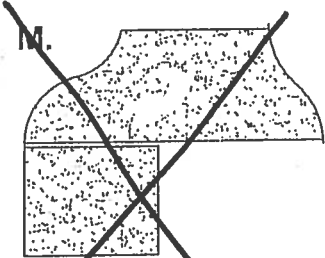

OGEE - SQUARE EDGE
(MED./HIGH - 1 1/2")

EDGING UP-GRADE OPTIONS