

Remsenburg

1,031 SQ FT *plus* 124 sq. ft. of balcony area

Suite #216
ORIGINAL
Brochure

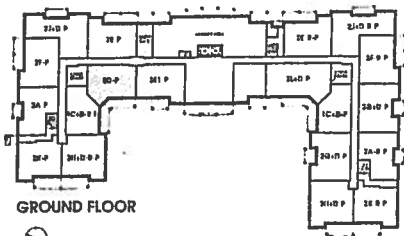
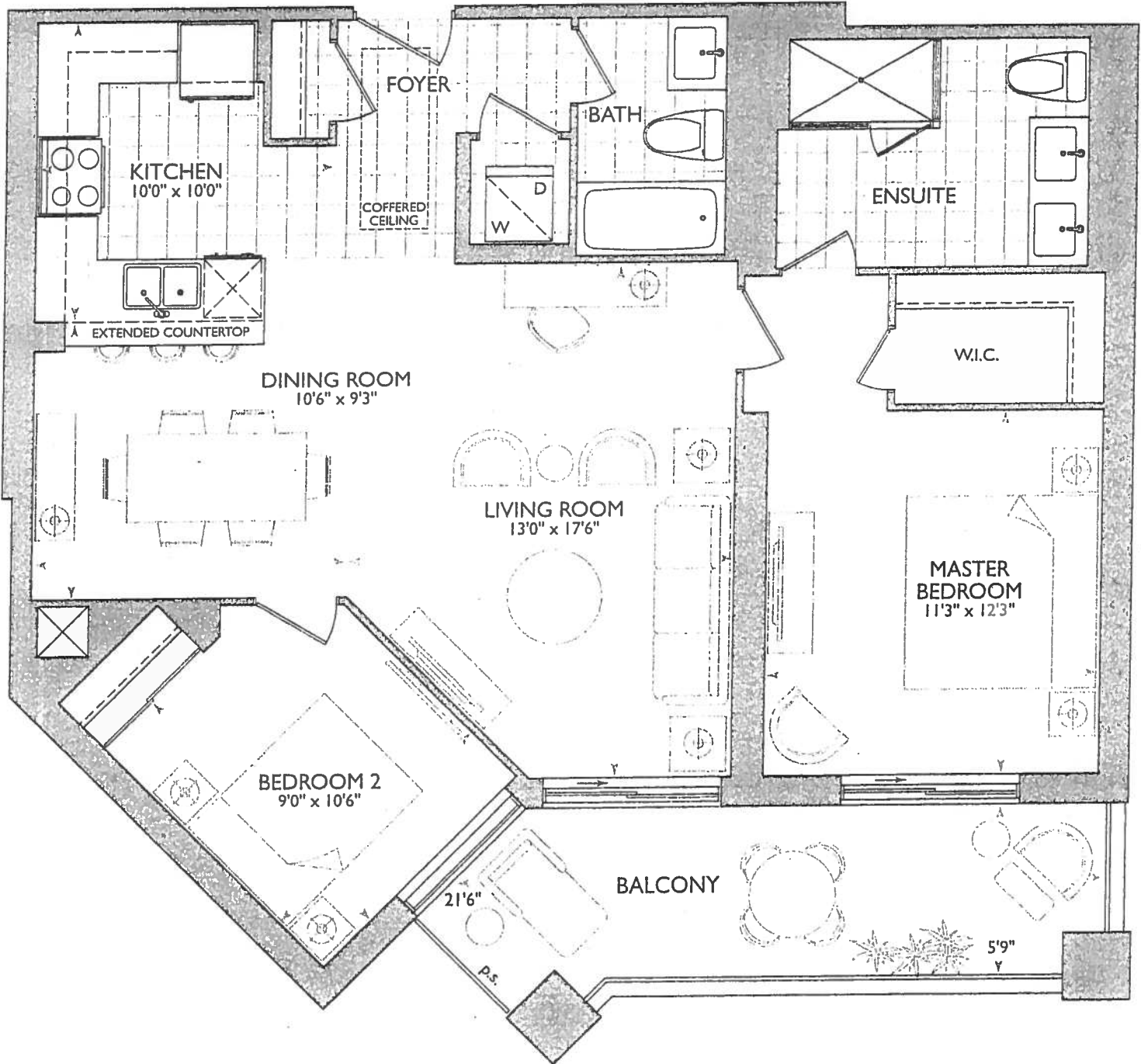

GROUND FLOOR

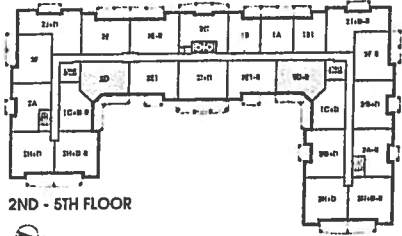

2ND - 5TH FLOOR

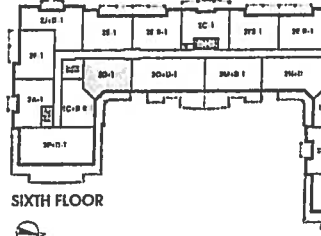

SIXTH FLOOR



RECEIVED
FEB 04 2010

Kritiken: Reinsd Feb 4. 19

$(\partial x) = \text{pendant ligands}$

• DRD KITCHEN LAYOUT PKG #1

• 1st UPG APPLIMCS PKG. ✓
• 30" Fridge

$$^{\circ}(3x) = \text{Puck Lights}$$

o Parson Powder Room +
Insulate 1st/1st 26' 1/4" +
3" (SPLAS) +

- 60" STOVE PIPE CENTER
- 117" SINK PIPE CENTER

**ELIMINATE JOG
AT FRIDGE WALL**

 SECURITY PANEL

ELECTRICAL PANEL

COMMUNICATION PANEL

WM
WATER METER

F **FRIDGE**



DROPPED AREA

6" CROWN MOLDING

FEB 04 2019



- * Delete All Bathroom Accessories
- * Delete closet wire shelving

SUITE 216- HEMSENBURG - 2D-R

HAFTON PLACE

25 Baker Rd - Stouffville, ON - Jan 23, 2018

DRAWING AS PER AGREEMENT OF PURCHASE AND SALE (before decor appointment)

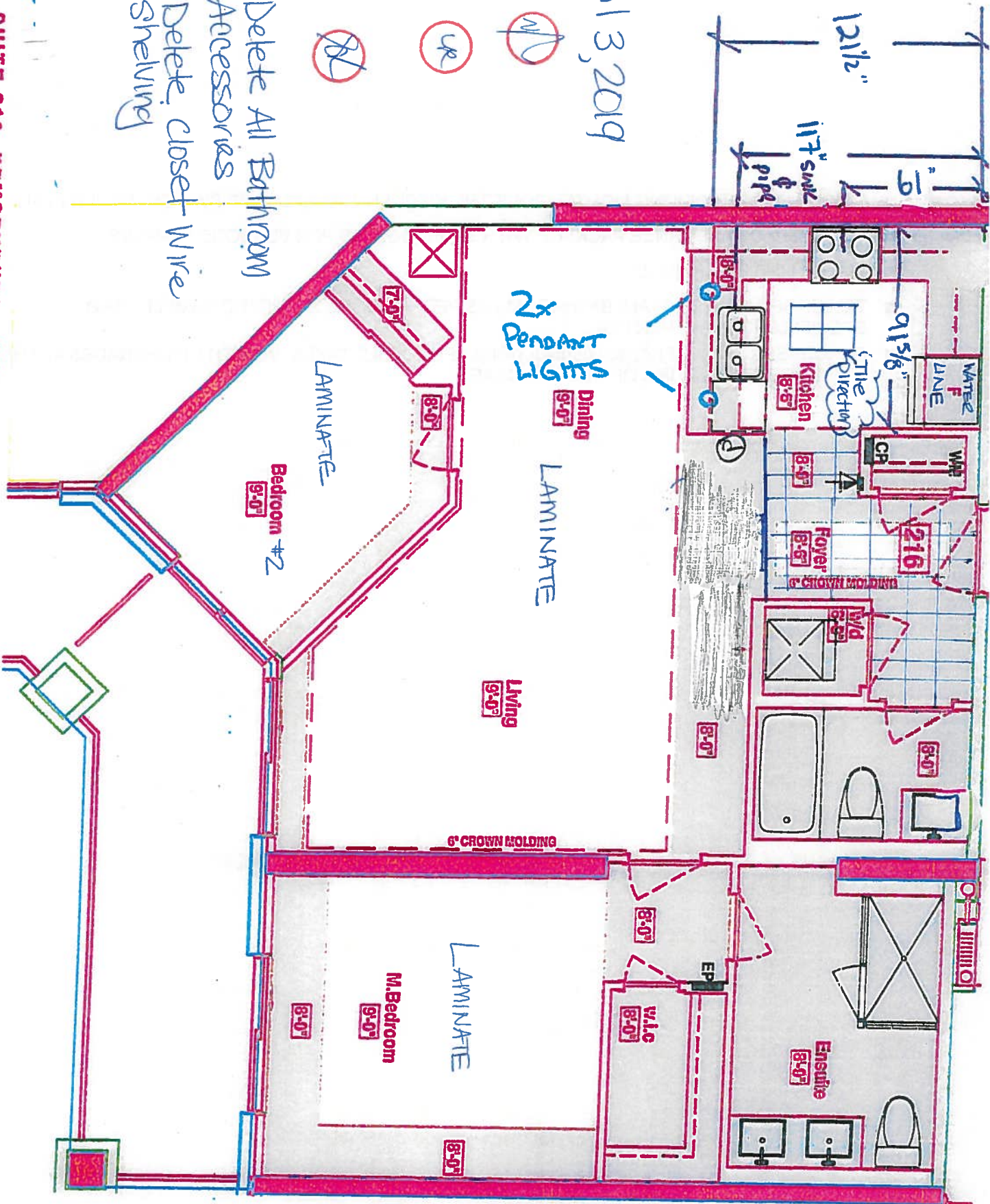



VINCE'S
SITE COPY

CONSTRUCTION SUMMARY

Braylea Investments Inc.

PURCHASERS: SERENA MICHELLE RUGELIS-BURDEN and VIRGINIA S. RUGELIS// MICHAEL RES.: 416-602-0906 BUS.: 416-720-1175 RUGELIS

LOT NUMBER	PHASE	HOUSE TYPE	CLOSING DATE	
216	1	REMSENBURG	05-Sep-19	

Offer	TWO (2) CAPPED CEILING LIGHTS ABOVE THE KITCHEN SINK ON SAME SWITCH, AS PER PLAN
Workshee	Note:

Offer	1ST UPGRADE APPLIANCE PACKAGE WITH 36" FRIDGE, AS PER VENDORS SAMPLES
Workshee	Note:

Offer	WATER LINE FOR FRIDGE
Workshee	Note:

Offer	TALLER 36" VANITIES IN ALL BATHROOMS AS PER VENDORS STANDARD SAMPLES AND SPECIFICATIONS, AS PER PLAN
Workshee	Note:

Offer	PURCHASER TO RECEIVE \$5,000(INCLUDES APPLICABLE TAXES) WORTH OF UPGRADES AT THE DECOR CENTER AT TIME OF COLOUR CHART.
Workshee	Note:



SITE COPY

CONSTRUCTION SUMMARY

Braylea Investments Inc.

PURCHASERS: SERENA MICHELLE RUGELIS-BURDEN and VIRGINIA S. RUGELIS// MICHATEEE RES.: 416-602-0906 BUS.: 416-720-1175 RUGELIS

LOT NUMBER	PHASE	HOUSE TYPE	CLOSING DATE	
216	1	REMSENBURG	05-Sep-19	

Date Added: 03-Apr-19

Invoice Number: 7208

1 - LAUNDRY ROOM- Install a 2nd Upgrade 13x13 Assiena Bone Floor tile in teh Laundry Room area, in lieu of teh builders standard 8x8

Note:

1 - KITCHEN- **PLEASE NOTE** As per the Purchase &Sale Agreement-Install the Water line to Fridge

Note:

1 - KITCHEN & BATHROOM- SEE QUALITY TOPS & KITCHENS FOR ALL KITCHEN & BATHROOMS UPGRADES/LAYOUTS (See attached Upgrade Package)

Note:

1 - KITCHEN- **PLEASE NOTE** Purchaser has declined the additional upgraded puck lights for the upper cabinets, as per the Upgraded QTK package.
PLEASE NOTE Kitchen to recieve the standard (X3) Three Puck lights, where applicable in the kicthen

Note: **See attached kicthen sketch**

1 - APPLIANCE PACKAGE- As per the Purchase & Sale Agreement, Install Upgrade Appliance Package #1 To include the 36" Whirlpool Fridge To be installed throughout the suite, where applicable (See Sketch)

Note:

1 - KITCHEN- Install an upgraded kicthen sink, Install the Blanco Quatrus U Super Single Undermount upgarde kitchen sink, Model # 401248

Note:

1 - KITCHEN- Install the builders standard Faucet in the kitchen- Install the DELTA Chrome Pull-Out Kitchen Faucet (Single Hole) - Model # 469LF-Chrome

Note:

1 - KITCHEN- Install the builders standard Granite counter top throughout the kitchen, where applicable

Note:

1 - KITCHEN- Due to the many variables that can affect the pattern, colour and/or design and "pitting" of natural products, granite installed will not be identical to the samples displayed.
Note: Every effort is made to provide granite counter tops as close as possible but the vendor is not responsible for results which differ from the sample displayed.All countertop surfaces may have seems & product pattern & shade can change in areas containing seems.
Stone slabs vary in size & all seams are visible & the fabricator reserves the right to position the seams as necessary.

1 - CLARIFICATION-
MASTER ENSUITE / MAIN BATH- Install the builders standard Plumbing Fixtures throughout all bathrooms, where applicable. To Include the Master Ensuite & Main Bath

Note:

1 - CLARIFICATION:
MASTER ENSUITE & MAIN BATH-As per the Purachse & Sale Agreement, Install RAISED VANITY HEIGHT at Main Bath and Master Ensuite Vanities, where applicable (See attached QTK Upgrade paperwork and Layouts)

Note:

1 - CLARIFICATION-
MASTER ENSUITE / MAIN BATH- Install the Standard 3" Splash throughout all bathroom vanity counter tops, where applicable. To include the Main Bath and the Master Ensuite

Note:

1 - CLARIFICATION-
Do not install or supply or credit the purchaser with the builders standard bathroom accessories, throughout ALL bathrooms. Includes: Toilet paper holder, soap dishes and towel racks

Note:

1 - CLARIFICATION-
Do not install or supply or credit the purchaser with the builders standard closet wire shelving, throughout ALL closets.

Note:



SITE COPY

CONSTRUCTION SUMMARY

Braylea Investments Inc.

PURCHASERS: SERENA MICHELLE RUGELIS-BURDEN and VIRGINIA S. RUGELIS// MICHAEL RES.: 416-602-0906 BUS.: 416-720-1175 RUGELIS

LOT NUMBER	PHASE	HOUSE TYPE	CLOSING DATE
216	1	REMSENBURG	05-Sep-19

Date Added: 03-Apr-19 Invoice Number: 7208

1 - COUNTER TOPS- KITCHEN/ MAIN BATH/ MASTER ENSUITE:

Stone slabs vary in size & all seams are visible & the fabricator reserves the right to position the seams as necessary.
Note:

1 - MASTER ENSUITE - Purchaser accepts & acknowledges the standard frameless glass enclosure at master ensuite shower stall will NOT touch the ceiling and will receive a Standard Chrome Header. (See Sketch)
Note:

1 - PURCHASER TO RECEIVE \$5,000.00 (INCLUDES TAXES) WORTH OF UPGRADES AT THE DECOR CENTER AT TIME OF COLOUR CHART.
Note:

1 - PURCHASER AWARE AND ACCEPTS THAT ANY CHANGES MADE TO UPGRADES AFTER SIGNING THIS PURCHASERS EXTRA FORM ARE SUBJECT TO A MINIMUM ADMINISTRATION FEE OF \$1,000. PLUS A 10% HOLDBACK FEE.
Note:

Date Added: 21-Feb-19 Invoice Number: 7203

1 - test Delete
Note:

This Document is Extremely Time Sensitive - Printed 4 Apr 19 at 9:23



* INTERIOR COLOUR SCHEME *

Purchasers	Decor Consultant	Model Type	Telephone Res. / Bus	Project	Closing Date	Unit
HELLE RUGELIS-BURDEN & VIRGINIA S. RUGELIS// MICHAEL	Laura Di Pede	REMSENBURG	(416) 602-0906 / (416) 720-1175	Braylea Investments Inc.	05/09/2019	216

Page 1 of 3

	Flooring	Wall Tile	Notes
	<u>Description</u>	<u>Main</u>	<u>Accent/Insert</u>
MASTER ENSUITE	<input checked="" type="checkbox"/> 13X13 ASSIENA BONE- (STD)	BX10 CARRARA MATT (STD)	N/A
MAIN BATHROOM	<input checked="" type="checkbox"/> 13X13 ASSIENA BONE- (STD)	BX10 CARRARA MATT (STD)	N/A
POWDER ROOM			
KITCHEN / DINETTE	<input checked="" type="checkbox"/> 12X24 H-Stone Medium Grey (STD) (Staright/Stack)	N/A	N/A
FOYER	<input checked="" type="checkbox"/> 12X24 H-Stone Medium Grey (STD) (Staright/Stack)	Twilight Mocha Mosaic (STD)	N/A
LAUNDRY	<input checked="" type="checkbox"/> 13X13 ASSIENA BONE- (UPGD)	N/A	N/A
LIVING ROOM	<input checked="" type="checkbox"/> 7 1/2" Torlys Forest Okanogan 9742-P (STD)		
DINING ROOM	<input checked="" type="checkbox"/> 7 1/2" Torlys Forest Okanogan 9742-P (STD)		
DEN	N/A		
MASTER BEDROOM	<input checked="" type="checkbox"/> 7 1/2" Torlys Forest Okanogan 9742-P (STD)		
BEDROOM 2	<input checked="" type="checkbox"/> 7 1/2" Torlys Forest Okanogan 9742-P (STD)		
BEDROOM 3	N/A		

Page 1 of 3

Consultant: Purchaser: Purchaser: Vendor:

Laura Di Pede SERENA MICHELLE RUGELIS-BURDEN VIRGINIA S. RUGELIS// MICHAEL E. Braylea Investments Inc.

Printed Apr 03, 2019 11:16 am



* INTERIOR COLOUR SCHEME *

Purchasers	Decor Consultant	Model Type	Telephone Res. / Bus	Project	Closing Date	Unit
HELLE RUGELIS-BURDEN & VIRGINIA S. RUGELIS// MICHAEL	Laura Di Pede	REMSENBURG	(416) 602-0906 / (416) 720-1175	Braylea Investments Inc.	05/09/2019	216

Page 2 of 3

CABINETRY, VANITIES AND COUNTERTOPS

	Style	Countertop	Counter Edge	Handle / Knob	APPLIANCE PACKAGE
MAIN BATHROOM	CATEGORY 2 MAPLE QT 2503 PISTACHIO (STANDARD)	<input checked="" type="checkbox"/> ASPEN TERRA WHITE (STD)	<input checked="" type="checkbox"/> EDGE "A" (STD)	B 603 SC	Appliance Package #1
MASTER ENSUITE	CATEGORY 2 MAPLE QT 2503 PISTACHIO (STANDARD)	<input checked="" type="checkbox"/> ASPEN TERRA WHITE (STD)	<input checked="" type="checkbox"/> EDGE "A" (STD)	B 603 SC	36" Fridge
POWDER ROOM	N/A	N/A	N/A	N/A	
KITCHEN / DINETTE	CATEGORY 2 FIBERBOARD QT 1203 WHITE (STANDARD)	<input checked="" type="checkbox"/> BIANCO ANTICO GRANITE (STD)	<input checked="" type="checkbox"/> EDGE "A" (STD)	3487 128	Std 31in Opening
LAUNDRY ROOM	N/A	N/A	N/A	N/A	

PLUMBING FIXTURES

KITCHEN	<input checked="" type="checkbox"/> (LXRD) Sink Model	BiancoQuatrusUSuperSingle # 401248
	Sink Faucet	<input checked="" type="checkbox"/> STANDARD
TOILETS		
	<input checked="" type="checkbox"/> Master Ensuite	<input checked="" type="checkbox"/> STANDARD
	<input checked="" type="checkbox"/> Main Bathroom	<input checked="" type="checkbox"/> STANDARD
	<input checked="" type="checkbox"/> Powder Room	N/A
VANITY FAUCETS		
	<input checked="" type="checkbox"/> Master Ensuite	<input checked="" type="checkbox"/> STANDARD
	<input checked="" type="checkbox"/> Main Bathroom	<input checked="" type="checkbox"/> STANDARD
	<input checked="" type="checkbox"/> Powder Room	N/A
VANITY SINKS		
	<input checked="" type="checkbox"/> Master Ensuite	<input checked="" type="checkbox"/> STANDARD
	<input checked="" type="checkbox"/> Main Bathroom	<input checked="" type="checkbox"/> STANDARD
	<input checked="" type="checkbox"/> Powder Room	N/A
SHOWER STALL / TUBS		
	<input checked="" type="checkbox"/> Master Ensuite Shower Stall	<input checked="" type="checkbox"/> STANDARD
	<input checked="" type="checkbox"/> Master Ensuite Tub	N/A
	<input checked="" type="checkbox"/> Main Bathroom Tub	<input checked="" type="checkbox"/> STANDARD

Trim

Baseboard & Casing	<input checked="" type="checkbox"/> STANDARD
Interior Doors	<input checked="" type="checkbox"/> STANDARD
Levers	<input checked="" type="checkbox"/> STANDARD
Door Height	<input checked="" type="checkbox"/> STANDARD

Cornicce Moulding / Medallion

Foyer	<input checked="" type="checkbox"/> CTR-611 STANDARD
Living Room	<input checked="" type="checkbox"/> CTR-611 STANDARD
Dining Room	<input checked="" type="checkbox"/> CTR-611 STANDARD
Den	N/A
Master Bedroom	N/A
Bedroom 2	N/A
Bedroom 3	N/A

Fireplace

Fireplace	N/A
Location Flooring	N/A
Style	N/A
Finish	N/A
Marble	N/A
Hearth	N/A

Paint Throughout

Walls	<input checked="" type="checkbox"/> BIRCH WHITE
Trim	<input checked="" type="checkbox"/> WHITE

Page 2 of 3

MISC. INSTALLATIONS

Ceramic Accessories (installed by Vendor)	<input checked="" type="checkbox"/> Yes <input checked="" type="checkbox"/> No
Bathroom Mirrors (installed by Vendor)	<input checked="" type="checkbox"/> Yes <input checked="" type="checkbox"/> No
Wire Shelving - Closet (installed by Vendor)	<input checked="" type="checkbox"/> Yes <input checked="" type="checkbox"/> No

Decor Consultant:  Purchaser:  Purchaser:  Vendor: 



Quality Tops & Kitchens Ltd.
80 Sante Drive, Vaughan, ON L4K 3C4
T 416.746.1811 F 905.761.5901
www.QTK.ca info@qtk.ca

PURCHASE AGREEMENT FORM

PURCHASER:		CONTRACTOR:	Braylea Investments Inc.
ADDRESS:		SITE:	HAMPTON PLACE
EMAIL:		MODEL TYPE:	REMSENBURG (2D-P)
PHONE #:		LOT #:	REMSENBURG UPGRADE PKG 1
PHONE #:		DATE:	Oct 11, 2017 Q3904

The purchaser agrees to buy and Quality Tops & Kitchens Ltd. (QTK) agrees to sell and provide for the purchaser the following articles listed herein and with attached drawing in accordance to the terms and conditions described on the reverse of this agreement form.

ROOM	DESCRIPTION	CATEGORY
KITCHEN	DOOR STYLE: QT 1203 FINISH: WHITE SPECIES: FIBERBOARD DOOR HARDWARE: 3487 128 DRW HARDWARE: 3487 128 COUNTER TOP: BY OTHERS	CATEGORY 2

ITEM #	QTY	DESCRIPTION	PRICE
VB	1	VALANCE BOX UPPERS & PUCK LIGHT CUTOUTS (ELEC. & LIGHTS NOT INCL.) - (OPTION PAID FOR BY BUILDER)	
FG2696	1	FRIDGE GABLE - 26" DEEP x 95-1/2"H - (OPTION PAID FOR BY BUILDER)	
FC2623	1	FRIDGE CABINET - 26" DEEP x 23"H - (OPTION PAID FOR BY BUILDER)	
BCR-MC1	1	MAGIC CORNER 1 PULL-OUT UNIT w/ 4 S.S. ANTI-SLIP BASKETS	
UC-14WK	1	INCREASE DEPTH OF UPPER CABINET TO 13-3/4" DEEP (WHOLE KITCHEN) - 113 WHITE LP INTERIOR	
ULCC-12	1	UPPER L-SHAPE CORNER CABINET 26" x 26" - 12" DEEP	
BLCC	1	BASE L-SHAPE CORNER CABINET w/ 1 ADJ. SHELF - (OPTION PAID FOR BY BUILDER)	
CUST-1	1	BLUM MOTION ANTI SLAM HINGES & 1 SET OF BLUM WHITE ANTARO DRAWER SLIDES	
CUST-2	1	PULL-OUT SPICE UNIT w/ 2 FIXED BASKETS INCL. BLUM WHITE ANTARO ANTI-SLAM SLIDES - 15" & 8" HIGH CLEARANCE	
ROOM SUMMARY:			

ROOM	DESCRIPTION	CATEGORY
Main Bath VANITY	DOOR STYLE: QT 2503 FINISH: PISTACHIO SPECIES: MAPLE DOOR HARDWARE: B 603 SC DRW HARDWARE: B 603 SC COUNTER TOP: BY OTHERS	CATEGORY 2

ITEM #	QTY	DESCRIPTION	PRICE
VB-RAISE8	1	RAISE VANITY HEIGHT TO 34-1/2" - PER VANITY (>61" LONG) Included In P&SA	
CUST-1	1	BLUM MOTION ANTI SLAM HINGES	
ROOM SUMMARY:			

ROOM	DESCRIPTION	CATEGORY
ENSUITE VANITY	DOOR STYLE: QT 2503 FINISH: PISTACHIO SPECIES: MAPLE DOOR HARDWARE: B 603 SC DRW HARDWARE: B 603 SC COUNTER TOP: BY OTHERS	CATEGORY 2

ITEM #	QTY	DESCRIPTION	PRICE
VB-RAISE8	1	RAISE VANITY HEIGHT TO 34-1/2" - PER VANITY (>61" LONG) Included In P&SA	
CUST-1	1	BLUM MOTION ANTI SLAM HINGES & 1 SET OF BLUM MOTION WHITE ANTARO DRAWER SLIDES	
ROOM SUMMARY:			



Quality Tops & Kitchens Ltd.
80 Sante Drive, Vaughan, ON L4K 3C4
T 416.746.1811 F 905.761.5901
www.QTK.ca info@qtk.ca

PURCHASE AGREEMENT FORM

PURCHASER:		CONTRACTOR:	Braylea Investments Inc.	
ADDRESS:		SITE:	HAMPTON PLACE	
EMAIL:		MODEL TYPE:	REMSENBURG (2D-P)	
PHONE #:		LOT #:	REMSENBURG UPGRADE PKG 1	
PHONE #:		DATE:	Oct 11, 2017	Q3904

EXPECTED DELIVERY DATE

TBD

SUB-TOTAL:

Customers please note all garbage bins, spice baskets, magic corner baskets and other accessories will only be delivered AFTER you move in the house. Please call us to request delivery of these items after you move in. Thank you. ALL CHANGES FINAL UPON SIGNING
PLEASE READ ALL THE TERMS AND CONDITIONS ON THE ACCOMPANYING QTK TERMS & CONDITIONS DOCUMENT. BY SIGNING BELOW YOU AGREE TO RECEIVE THE ITEMS LISTED HEREIN AND PAY (ACCORDING TO QTK'S PAYMENT POLICY), AND HAVE READ AND UNDERSTOOD THE TERMS & CONDITIONS AS OUTLINED IN THE QTK TERMS & CONDITIONS DOCUMENT.

TOTAL:

HST

GRAND TOTAL:

DEPOSIT 1 DATE:

DEPOSIT 1:

DEPOSIT 2 DATE:

DEPOSIT 2:

BALANCE TO BE PAID IN FULL BY DUE DATE:

CUSTOMER INITIAL(S):

CUSTOMER SIGNATURE:

DATE: April 13, 2019

CUSTOMER SIGNATURE:

DATE: April 13, 2019

SALES REP NAME: Sheliza Khan

QTK AUTHORIZED SIGNATURE:



CLIENT: ROYAL PINE HOMES	JOB NAME: UNIT 218 HAMP	ROOM: KITCHEN FLOOR PLAN	DRAWN BY: SK	COMMENTS: PLEASE NOTE ALL DIMENSIONS ARE NOT FINAL AND ARE SUBJECT TO CHANGE UPON FINAL SITE MEASURE
SITE: HAMPTON PLACE	DOOR STYLE: —	DOOR HANDLE: —	SCALE: 1/2" = 1' - 0"	
PHONE: —	FINISH: —	DRW HANDLE: —	DATE: REVISED: APRIL 3, 2019	
EMAIL: —	SPECIES: —	TOP: —	PAGE:	

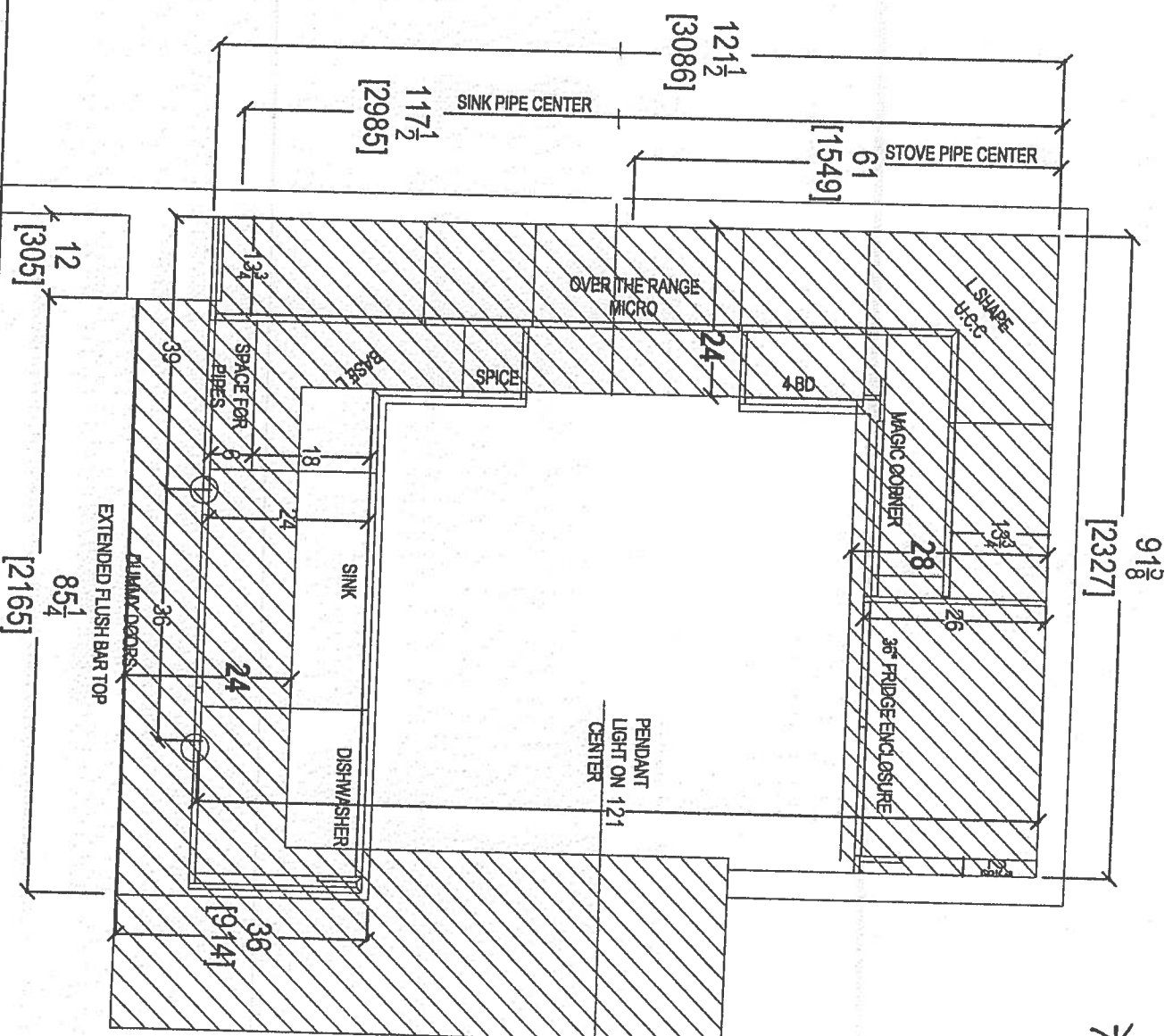

- * Suite 216 * Hampton
- o (x3) Puck Lights
- o (x2) Pendant-CAPPED LIGHTS
- 1ST WPG KITCHEN PKG
- 1ST WPG APPLIANCE PKG
- W- 36" FRIDGE
- o (x1) Plug Peninsula
- Power Room + BUSUNIT
- Raised VANITIES 36" x 4"
- W- 3" SPLASH

HAMPTON
SUITE 216

* (x3) Ruck Lights

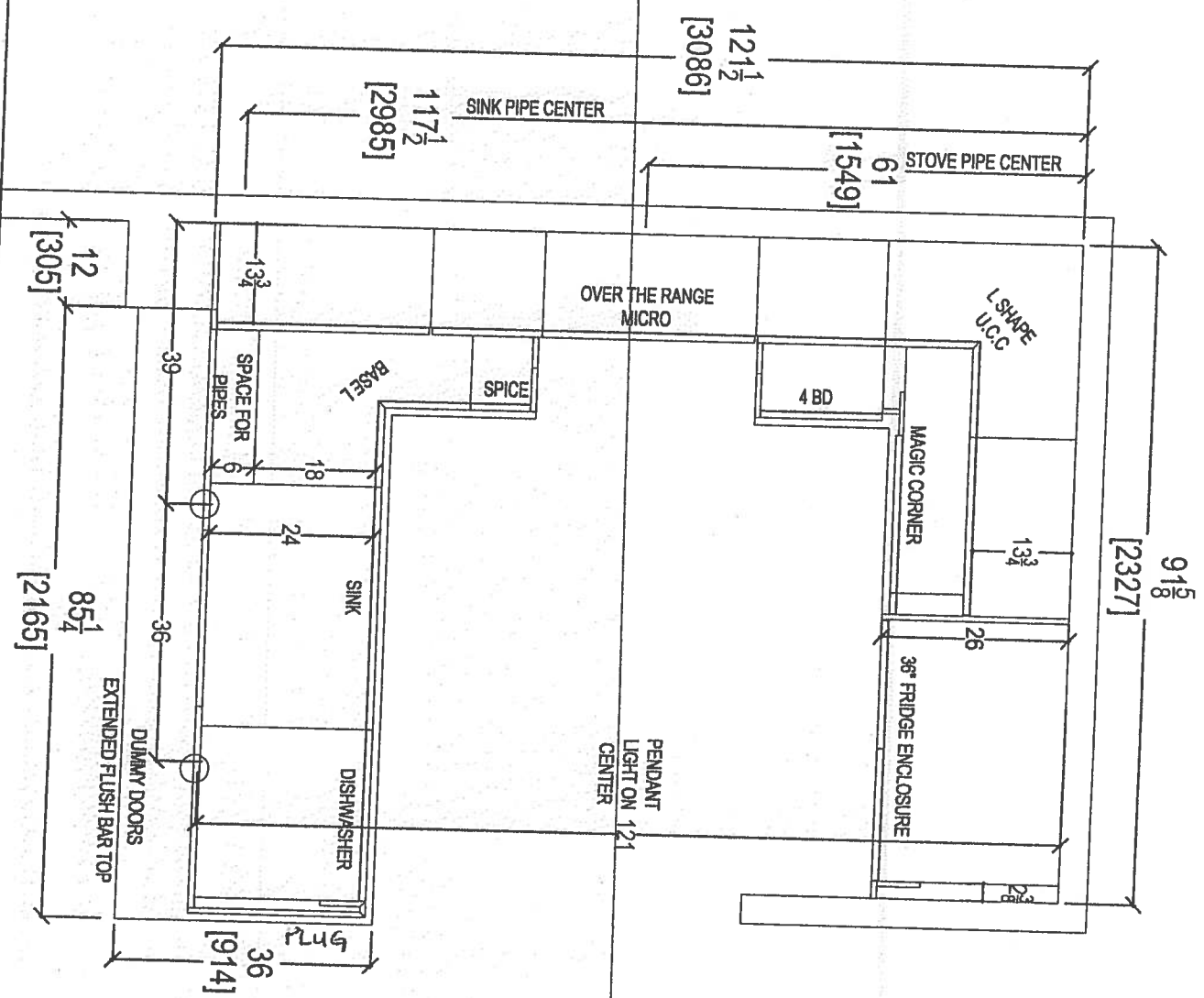

your kitchen, your taste
80 SANTE DRIVE, VAUGHAN, ON L4K 3C4,
T: 416.746.1811 F: 905.761.5901

CLIENT: ROYAL PINE HOMES	JOB NAME: UNIT 216 HMP	ROOM: KITCHEN FLOOR PLAN	DRAWN BY: SK	COMMENTS:
SITE: HAMPTON PLACE	DOOR STYLE: —	DOOR HANDLE: —	SCALE: 1/2" = 1' - 0"	PLEASE NOTE ALL DIMENSIONS ARE NOT FINAL AND ARE SUBJECT TO CHANGE UPON FINAL SITE MEASURE
PHONE: —	FINISH: —	DRW HANDLE: —	DATE: REVISED: APRIL 3, 2019	
EMAIL: —	SPECIES: —	TOP: —	PAGE: —	

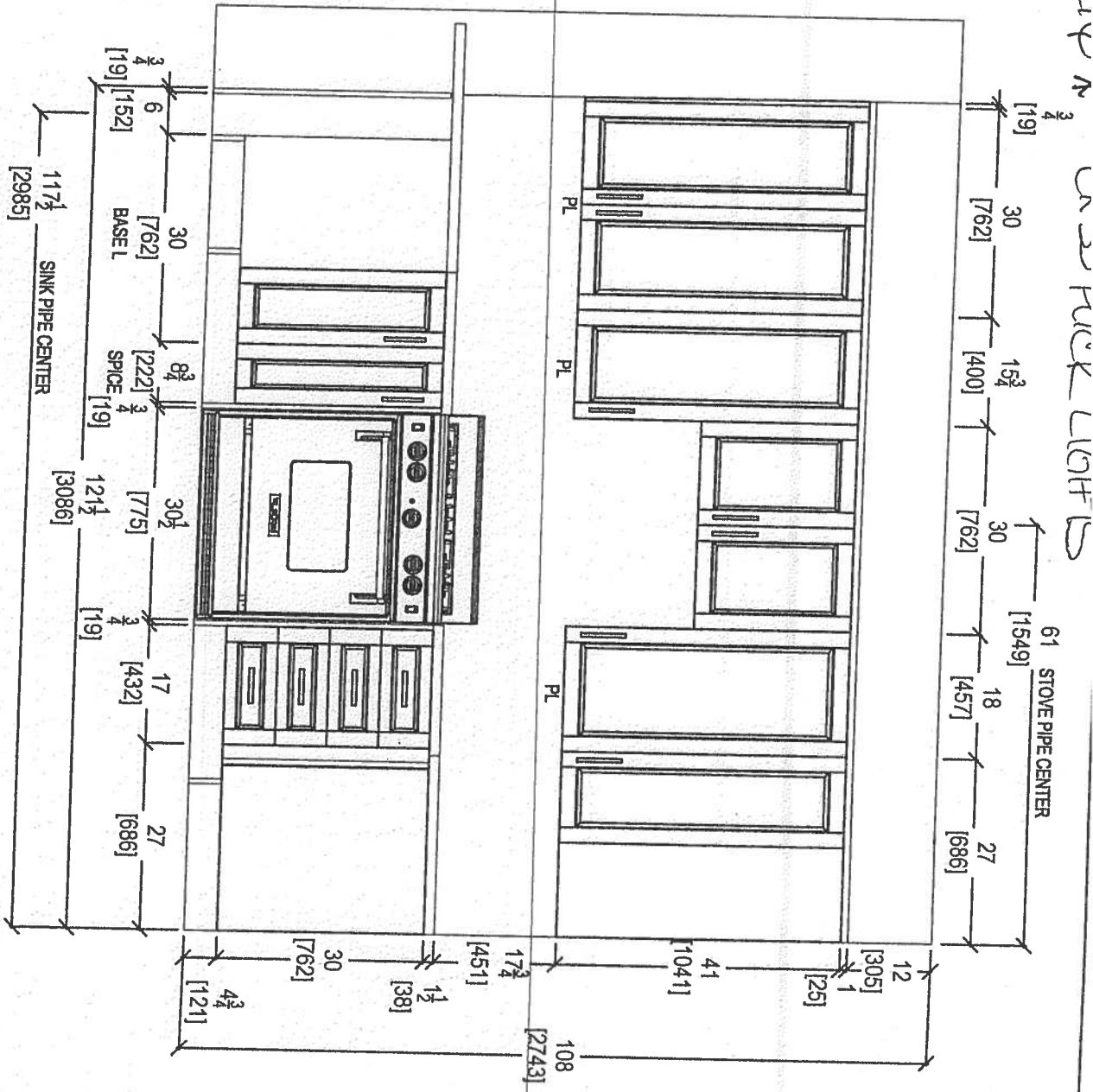
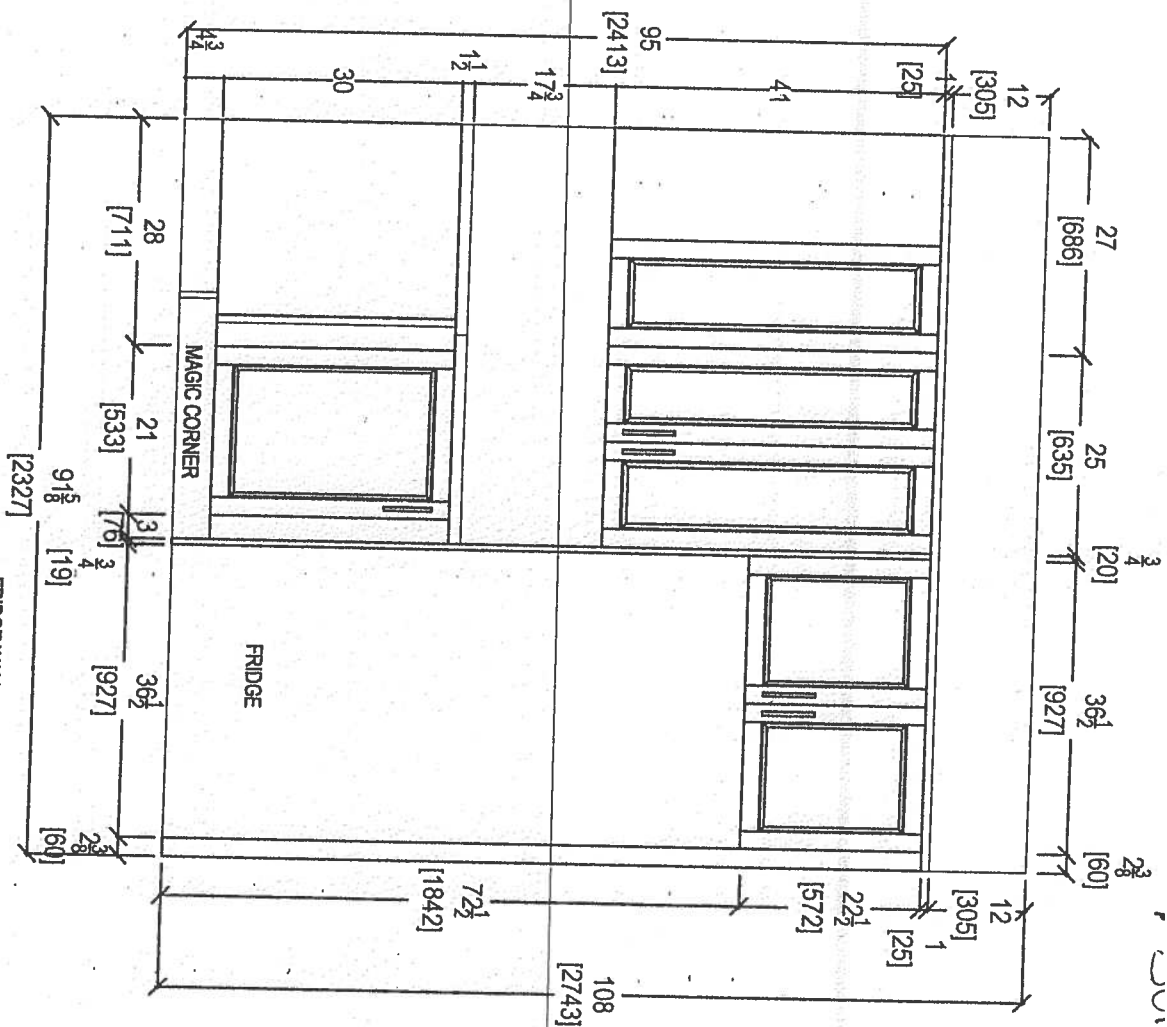

your kitchen, your taste
 80 SANTE DRIVE, VAUGHAN, ON L4K 3C4,
 T: 416.746.1811 F: 905.761.5901

CLIENT: ROYAL PINE HOMES	JOB NAME: UNIT 216 HMP	ROOM: KITCHEN	DRAWN BY: SK	COMMENTS:
SITE: HAMPTON PLACE	DOOR STYLE: —	DOOR HANDLE: —	SCALE: 1/2" = 1'-0"	PLEASE NOTE ALL DIMENSIONS ARE NOT FINAL AND ARE SUBJECT TO CHANGE UPON FINAL SITE MEASURE
PHONE: —	FINISH: —	DRW HANDLE: —	DATE: REVISED: APRIL 3, 2019	
EMAIL: —	SPECIES: —	TOP: —	PAGE: —	

* JUNE 214 *

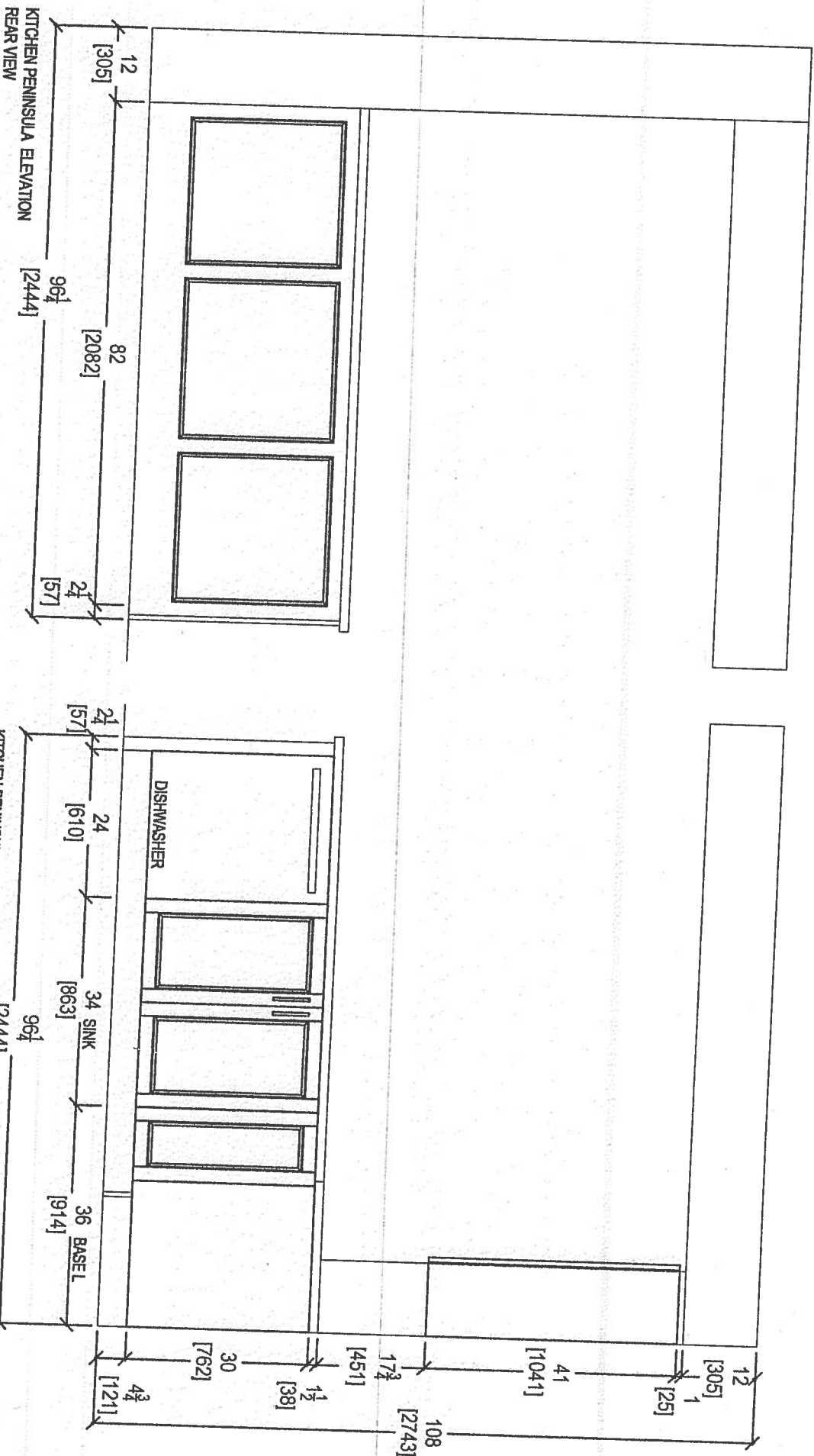

your kitchen, your taste.
80 SANTE DRIVE, VAUGHAN, ON L4K 3C4,
T: 416.746.1811 F: 905.761.5901

CLIENT: ROYAL PINE HOMES		JOB NAME: UNIT 216 HMP		ROOM: KITCHEN I		DRAWN BY: SK		COMMENTS: PLEASE NOTE ALL DIMENSIONS ARE NOT FINAL AND ARE SUBJECT TO CHANGE UPON FINAL SITE MEASURE
SITE: HAMPTON PLACE		DOOR STYLE: —		DOOR HANDLE: —		SCALE: 1/2" = 1'-0"		
PHONE: —		FINISH: —		DRW HANDLE: —		DATE: REVISED: APRIL 3, 2019		
EMAIL: —		SPECIES: —		TOP: —		PAGE: —		

SUITE 216

Install 3" Splash

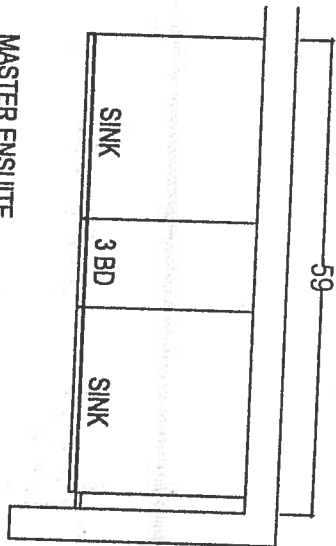

MASTER ENSUITE

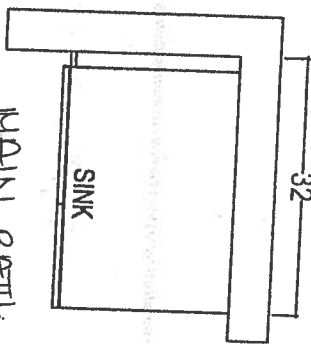

MAIN BATH

RAISED HEIGHT VANITY

RAISED HEIGHT VANITY

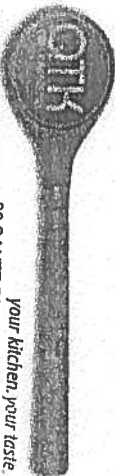
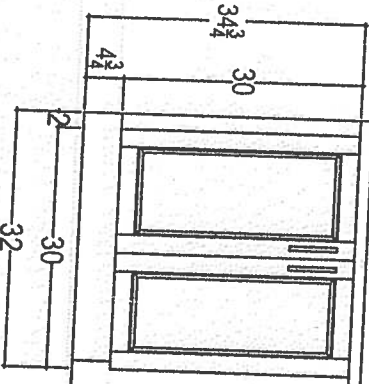
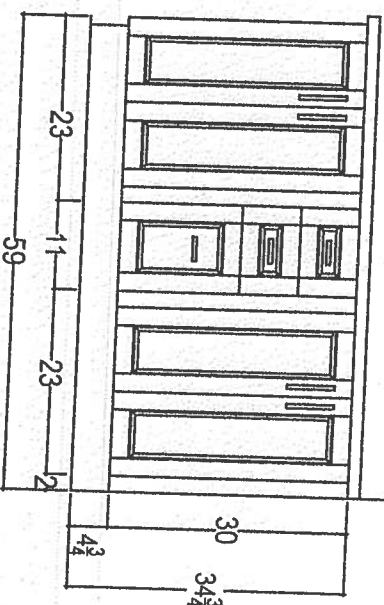

80 SANTE DRIVE, VAUGHAN, ON L4K 3C4,
T: 416.746.1811 F: 905.761.5901

CLIENT: ROYAL PINE HOMES

SITE: HAMPTON PLACE

PHONE: —

EMAIL: —

JOB NAME: UNIT 216 HMP

DOOR STYLE: —

FINISH: —

SPECIES: —

ROOM: VANITIES

DOOR HANDLE: —

DRW HANDLE: —

TOP: —

DRAWN BY: SK

SCALE: 1/2" = 1'-0"

DATE: REVISED APRIL 3, 2019

PAGE: —

COMMENTS:

PLEASE NOTE ALL DIMENSIONS
ARE NOT FINAL AND ARE
SUBJECT TO CHANGE UPON
FINAL SITE MEASURE

KRFC302ESS

INSIDE ADVANTAGE



<http://www.insideadvantage.com>

22 cu.ft. 36-Inch Width Counter Depth French Door Refrigerator with Interior Dispense

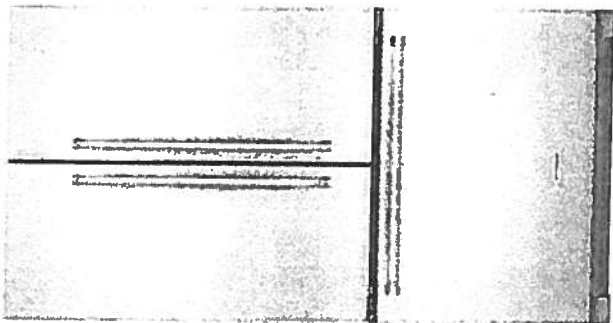

KRFC302ESS

Key Features:

- ExtendFresh™ Temperature Management System
- Interior Water Dispenser
- Professionally-Inspired Design
- Produce Preserver
- Humidity-Controlled Crispers
- FreshChill™ Temperature-Controlled Full-Width Pantry
- Pull-Out Tri-Level Freezer Drawer
- SatinGlide® System
- LED Lighting
- Star-K Certified
- Automatic Ice Maker
- Max Cool

Product Dimensions:

Height: 72
Width: 35 3/4
Depth: 30 1/4

Electrical Requirements:

15 Amps.

Available In:

- ☒ Stainless Steel
- ☒ Black
- ☒ White

SUITE 216

Upgrade

PACKAGE# 2

April 3, 2019



INVENTED
IN
AMERICA

Because Whirlpool Corporation policy includes a continuous commitment to improve our products, we reserve the right to change materials and specifications without notice. We also reserve the right to discontinue or transition products without notice.

® reg. Registered trademark/TM Trademark of Whirlpool. U.S.A. © 2013 Whirlpool Corporation. All Rights Reserved. All other trademarks are owned by their respective companies.

Created On: Wednesday, April 22, 2015 15:51:04

SUITE 216

April 3, 2019

Upgrade
Package #1



WEE745H0FS

Whirlpool

6.4 Cu. Ft. Slide-In Electric Range with True Convection

<http://www.whirlpool.com>

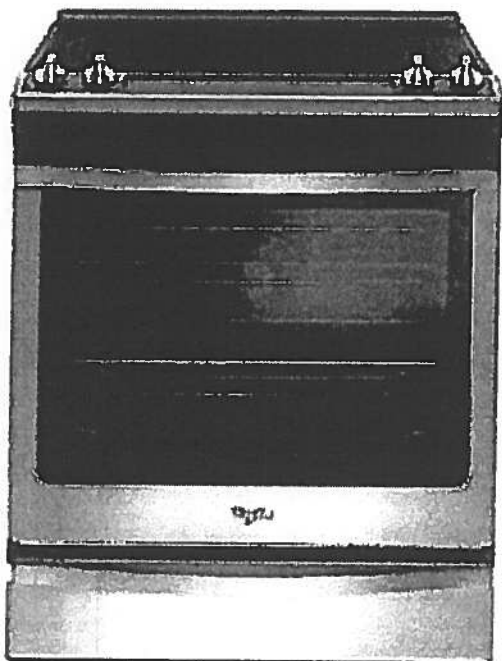

Key Features:

- Frozen Bake™ Technology
- True Convection Cooking
- FlexHeat™ Triple Radiant Element
- Convection Conversion
- AquaLift® Self-Cleaning Technology
- Temperature Sensor
- Rapid Preheat
- 6.4 Cu. Ft. Capacity
- Easy-Wipe Ceramic Glass Cooktop
- Large Oven Window
- Max Capacity Rack
- Hidden Bake Element

Product Dimensions:

Height: 36

Width: 29 7/8

Additional Information:

[Use And Care Guide](#)

[Dimension Guide](#)

[Installation Guide](#)

[Warranty Certificate](#)

INVESTED
IN
AMERICA



©Registered trademark/TM Trademark of Whirlpool, U.S.A. © 2018 Whirlpool Corporation. All Rights Reserved.
All other trademarks are owned by their respective companies.
Because Whirlpool Corporation policy includes a continuous commitment to improve our products, we reserve the right to change materials and specifications without notice. We also reserve the right to discontinue or transition products without notice.
Manufacturer's Suggested Retail Price (MSRP) and Minimum Advertised Price (MAP) provided for reference purposes only. Dealer alone determines advertised and retail prices.
Created On: Friday, January 27, 2017 10:46:47

SUITE 214

Upgrade
Package #1

April 3, 2019

YWMH76719CS



<http://www.whirlpool.com>

1.9 cu. ft. Microwave Hood Combination with TimeSavor™ Plus True Convection

Key Features:

- TimeSavor™ Plus True Convection Cooking System
- Steam Cooking
- Sensor Cooking
- AccuPop™ Cycle
- CleanRelease® Non-Stick Interior
- SteamClean Option
- Integrated Hidden Vent and Console
- Auto Adapt Fan
- Recessed, Stoppable Glass Turntable
- Universal Microwave Steamer
- 1.9 cu. ft. Capacity
- 1,100 Watts Cooking Power

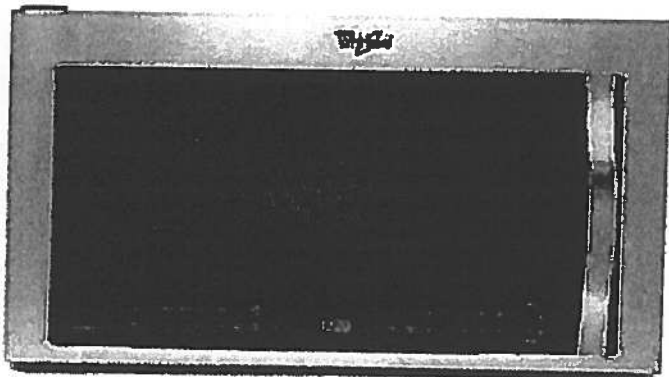

Product Dimensions:

Height: 17 1/8

Width: 29 15/16

Depth: 18 1/2

Electrical Requirements:

15 or 20. 120 V.

Additional Information:

Use And Care Guide

Installation Guide

Warranty Certificate

Available in:

☒ Stainless Steel



©Registered trademark/TM Trademark of Whirlpool, U.S.A. © 2013 Whirlpool Corporation. All Rights Reserved
All other trademarks are owned by their respective companies.
Because Whirlpool Corporation policy includes a continuous commitment to improve our products, we reserve
the right to change materials and specifications without notice. We also reserve the right to discontinue or
transition products without notice.
Manufacturer's Suggested Retail Price (MSRP) and Minimum Advertised Price (MAP) provided for reference
purposes only. Dealer alone determines advertised and retail prices.
Created On: Monday, March 14, 2016 13:16:48

SUITE 216

Upgrade
Package #1

April 3, 2019

WDTA50SAHZ



Whirlpool®

<http://www.whirlpool.com>

Contemporary Design. Stainless Steel Tub
Dishwasher with TotalCoverage Spray Arm

Key Features:

- Sensor Cycle
- TotalCoverage Spray Arm
- 1-Hour Wash Cycle
- Tap Touch Controls

Product Dimensions:

Height: 34 1/2

Width: 23 7/8

Depth: 24 1/2

Additional Information:

[Use And Care](#)

[Dimension Guide](#)

[Installation Guide](#)

[Energy Guide](#)

[Warranty](#)

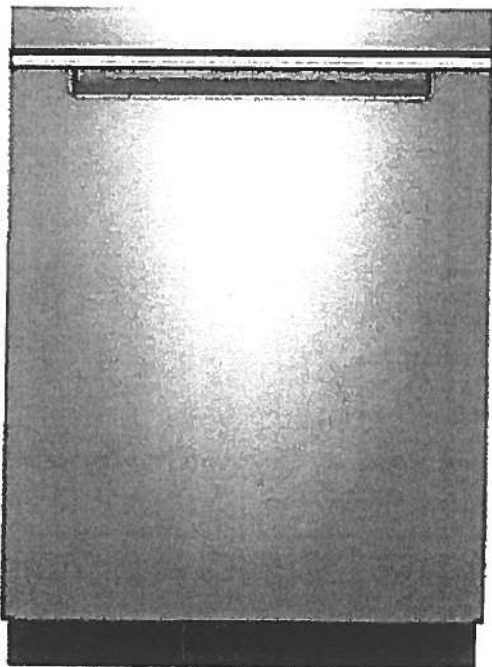

Available in:

● Black

Fingerprint Resistant Sunset Bronze

Fingerprint Resistant Black Stainless

○ White

Fingerprint Resistant Stainless Steel

INVESTED
IN
AMERICA



©Registered trademark/TM Trademark of Whirlpool, U.S.A. © 2016 Whirlpool Corporation. All Rights Reserved. All other trademarks are owned by their respective companies.

Because Whirlpool Corporation policy includes a continuous commitment to improve our products, we reserve the right to change materials and specifications without notice. We also reserve the right to discontinue or transition products without notice.

Manufacturer's Suggested Retail Price (MSRP) and Minimum Advertised Price (MAP) provided for reference purposes only. Dealer alone determines advertised and retail prices.

Upgrade
Package #1

SUITE 216

April 3, 2019

WFW75HEFW



<http://www.whirlpool.com>

4.5 cu. ft. Front Load Washer with Precision Dispense

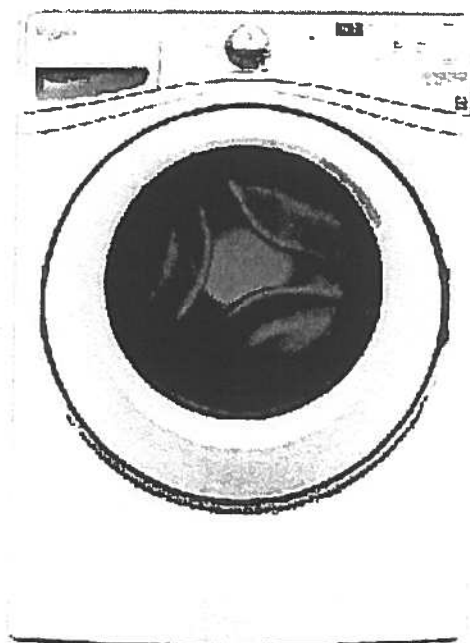

Key Features:

- Precision Dispense
- Adaptive Wash Technology
- Smooth Wave Stainless Steel Wash Basket
- 4.5 cu. ft. Capacity
- ENERGY STAR® Qualified

Product Dimensions:

Height: 39 3/4

Width: 27

Depth: 33 5/16

Electrical Requirements:

15 or 20. 120 V.

Additional Information:

[Use And Care Guide](#)

[Dimension Guide](#)

[Installation Guide](#)

[Energy Guide](#)

[Warranty Certificate](#)

INVESTED
IN
AMERICA



©Registered trademark/TM Trademark of Whirlpool, U.S.A. ©2013 Whirlpool Corporation. All Rights Reserved.
All other trademarks are owned by their respective companies.
Because Whirlpool Corporation policy includes a continuous commitment to improve our products, we reserve the right to change materials and specifications without notice. We also reserve the right to discontinue or transition products without notice.
Manufacturer's Suggested Retail Price (MSRP) and Minimum Advertised Price (MAP) provided for reference purposes only. Dealer alone determines advertised and retail prices.
Created On: Wednesday, March 23, 2016 11:51:03

SUITE 216
Upgrade
Package #1

April 3, 2019



YWED75HEFW

8.5 cu. ft. Duet® High Efficiency Front Load Electric Dryer with ENERGY STAR®

MSRP: \$0.00

Whirlpool®

<http://www.whirlpool.com>

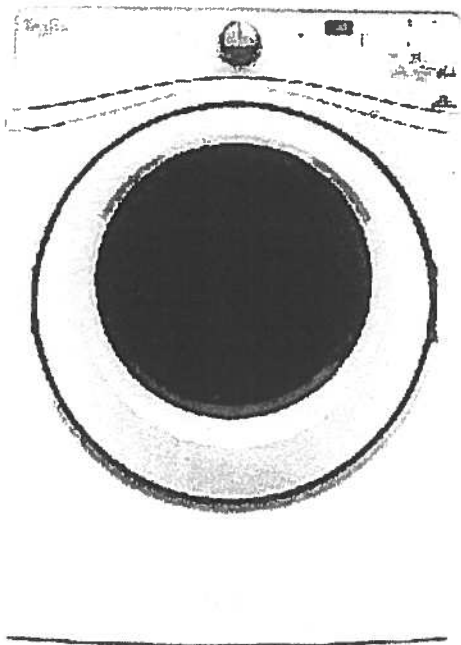

Key Features:

- Advanced Moisture Sensing System
- Quad Baffles
- Tap Touch Controls with Memory
- EcoBoost™ Option
- Wrinkle Shield™ Plus Option
- Undercounter Installation
- 7.4 Cu. Ft. Capacity
- ENERGY STAR® Qualified

Product Dimensions:

Height: 39

Width: 27

Depth: 31

Additional Information:

[Use And Care](#)

[Installation Guide](#)

[Warranty](#)

Available in:

☐ White

INVESTED
IN
AMERICA



®Registered trademark/TM Trademark of Whirlpool, U.S.A. © 2016 Whirlpool Corporation. All Rights Reserved. All other trademarks are owned by their respective companies.

Because Whirlpool Corporation policy includes a continuous commitment to improve our products, we reserve the right to change materials and specifications without notice. We also reserve the right to discontinue or transition products without notice.

Manufacturer's Suggested Retail Price (MSRP) and Minimum Advertised Price (MAP) provided for reference purposes only. Dealer alone determines advertised and retail prices.

Upgrade Kitchen Sinks



April 3, 2019



SUITE 214

BLANCO

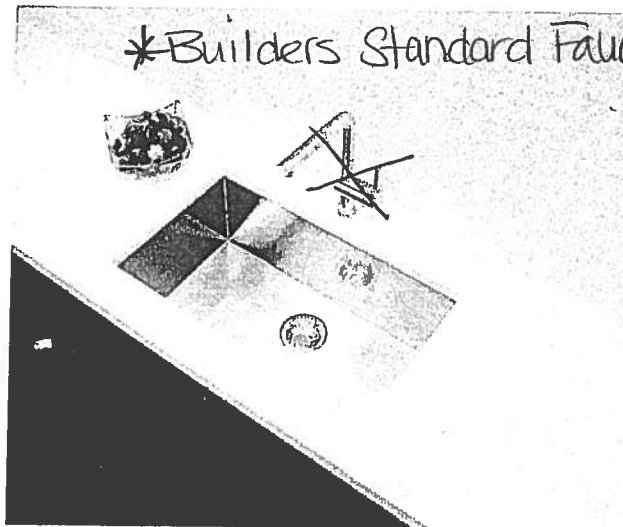

Builders Standard Faucet



KITCHEN

Blanco Quatrus U Super Single
Undermount Sink
#401248



Blanco Quatrus R15 Two Bowl
Undermount Sink
#401519