

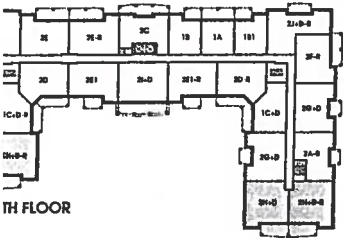

# Glen Cove

#107

1,162 SQ FT *plus 168 sq. ft. of balcony area*

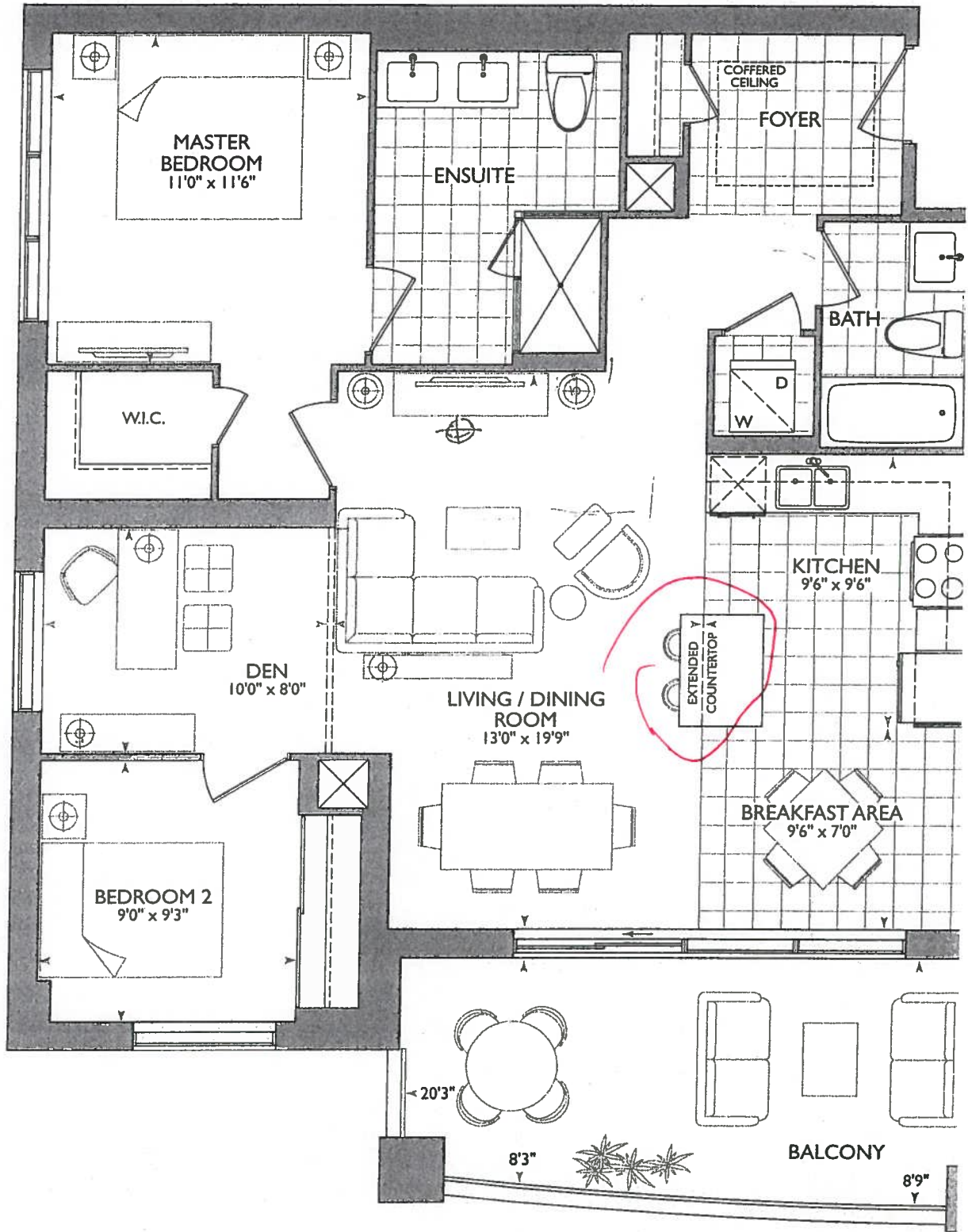

103

ORIGINAL  
SUITE



\*Smooth Ceilings

## KITCHEN

- (P) = (x2) = PLUGS ISLAND
- 69" = STOVE PIPE CENTER
- 69 1/4" = SINK PIPE CENTER
- (6x) = PUCK LIGHTS.
- (1x) = CENTER LIGHT OVER ISLAND
- UPGRADE #1 - Appliance PACKAGE

\* MAIN @ ENSUITE RAISED VANITIES  
36 1/4" + 3" SPLASH

\* UPG KITCHEN PACKAGE

\* KITCHEN ISLAND EXTENDED \*

(+) SHIFTED TOWARDS FRIDGE/STOVE WALL

\* BARRIER FREE SUITE \*

\* MASTER ENSUITE BUILD OUT WALLS  
Beside SHOWER 4" PAST SHOWER BASE.  
(if poss.)

LEGEND:	
	SECURITY PANEL
	ELECTRICAL PANEL
	COMMUNICATION PANEL
	WATER METER
	FRIDGE
	DROPPED AREA
	6" CROWN MOLDING
	BARRIER FREE SUITE

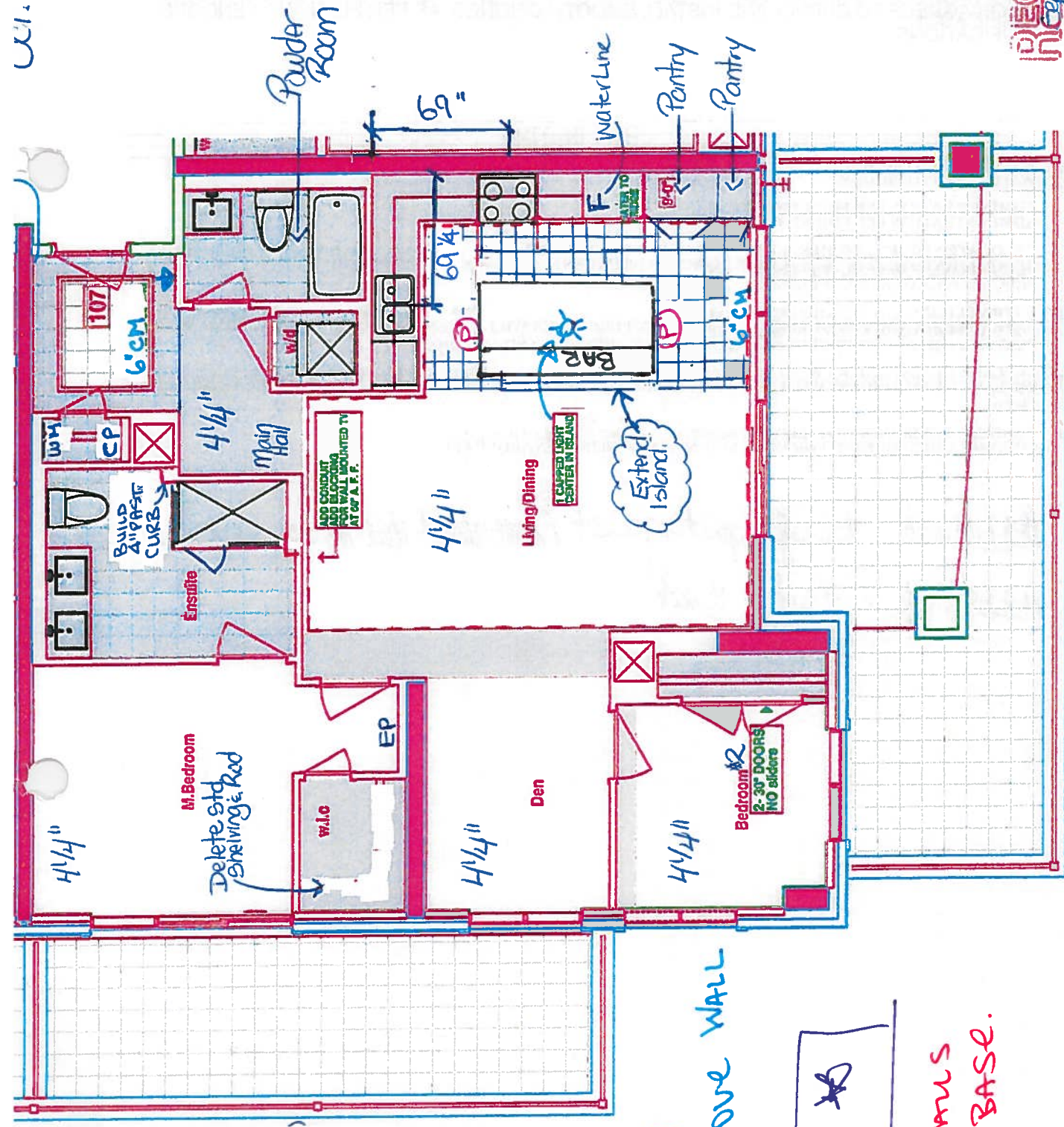

RECEIVED  
11/23/2017





SITE COPY

CONSTRUCTION SUMMARY

Hampton Place

PURCHASERS: LYNDA STEWART DAME and DENIS ARMAND DAME

TEL: RES.: 905-642-2860

LOT NUMBER	PHASE	HOUSE TYPE	CLOSING DATE
107	1	GLEN COVE(2H+D-P)	06-Sep-18
Offer / Note:	PURCHASER TO RECEIVE \$10,000(INCLUDES APPLICABLE TAXES) WORTH OF UPGRADES AT THE DECOR CENTER AT TIME OF COLOUR CHART.		
Offer / Note:	VENDOR AGREES TO SUPPLY AND INSTALL SMOOTH CEILINGS, AS PER PLAN AND VENDORS SPECIFICATIONS.		
Offer / Note:	ADDITIONAL - SINGLE PARKING UNIT (amendment done during conditional period)		
Offer / Note:	ADDITIONAL - LOCKER UNIT		
Offer / Note:	WATER LINE TO FRIDGE		
Offer / Note:	ADMINISTRATION FEE FOR KITCHEN CHANGE		
Offer / Note:	RELOCATE STOVE 22 INCHES , LEAVE 24 INCHES BETWEEN STOVE AND FRIDGE AND SHIFT SUPPLIED KITCHEN PLUG ABOVE COUNTER, IF POSSIBLE AS PER SKETCH		
Offer / Note:	EXTRA CEILING CAPPED OUTLET ABOVE ISLAND, PURCHASER WILL EXTEND SIZE OF ISLAND APPROXIMATLEY 3 FEET AT TIME OF DECOR CENTER, CENTER LIGHT ABOVE ISLAND ACCORDINGLY		
Offer / Note:	REPLACE GLASS SLIDERS WITH STANDARD SWING DOORS IN BEDROOM 2 AS PER VENDORS SAMPLES (SET OF TWO)		
Offer / Note:	CONDUIT AND BLOCKING FOR WALL MOUNTED TV (60 INCHES ABOVE FF)		

+ NO BULKHEAD OVER ISLAND  
CROWN MOULDING IN LIVING /DINING ROOM + KITCHEN +  
BREAKFAST AREA



SITE COPY

CONSTRUCTION SUMMARY  
Hampton Place

PURCHASERS: LYNDA STEWART DAME and DENIS ARMAND DAME

TEL: RES.: 905-642-2860

LOT NUMBER	PHASE	HOUSE TYPE	CLOSING DATE
107	1	GLEN COVE(2H+D-P)	06-Sep-18

Date Added: 11-Oct-17 Invoice Number: 6963

CLARIFICATION; REFER TO APAS;  
BNGROOM - Standard electrical outlet to be installed at standard height beside conduit pipe. Additional electrical outlet to be installed beside conduit pipe & standard cable rough-in Approx.60" AFF (See Attached Sketch)  
Note: As per Vince at Head-Office

692 - HARDWOOD FLOORING - Install prefinished 4 1/4" x 1/2" Red Oak Mirage Stained Lock Floating Hardwood in lieu of builders standard laminate flooring. To be installed at; main hall, living room / dining room, den, master bedroom & bedroom #2. (See Sketch)  
Note:

1 - KITCHEN & BATHROOMS - SEE QUALITY TOPS & KITCHENS FOR ALL KITCHEN & BATHROOM UPGRADES/LAYOUT. (See Attached Paperwork)  
Note:

1 - CLARIFICATION;  
POWDER ROOM & MASTER ENSUITE - Install RAISED VANITY HEIGHT throughout all bathrooms. To Include; Powder Room and Master Ensuite (See Attached QTK Paperwork)  
Note:

1 - KITCHEN - HARDWARE - Install UPGRADE 3 PACKAGE HARDWARE - STYLE # RC902-SN - To be installed throughout all cabinetry, where applicable. (See Sketch)  
Note:

1 - KITCHEN - Install Additional Standard Granite Countertop throughout kitchen, where applicable. (Does not include granite backsplash) (See Sketch)  
Priced as per Orlando at Connolly

1 - KITCHEN - Install FULL HEIGHT Granite Backsplash - BIANCO ANTICO - Throughout kitchen where applicable. (Does not include behind the firdge and stove) (See Sketch)  
Note: Priced as per Orlando at Connolly

1 - KITCHEN - Install UPGRADE " M " EDGING - Throughout kitchen countertop, where applicable. (See Sketch)  
Note: Priced as per Orlando at Connolly

1 - DISCLAIMER - GRANITE COUNTERTOP & FULL HEIGHT BACKSPLASH;  
KITCHEN - Due to the many variables that can affect the pattern, colour and/or design and "pitting" of natural products, granite installed will not be identical to the samples displayed  
Note: Every effort is made to provide granite countertops as close as possible but the vendor is not responsible for results which differ from the sample displayed. All countertop surfaces may have seams, and product pattern and shade can change in areas containing seams.

1 - APPLIANCE PACKAGE - Install Upgrade Appliance Package - UPGRADE PACKAGE #1 - To be installed thrououghout suite. (See Attached Paperwork)  
Note:

2 - KITCHEN - Install ADDITIONAL TWO (2) PUCK LIGHTS (Same Switch as Standard Puck Lights) at kitchen. To be installed below kitchen cabinetry, where applicable. (See Attached QTK Layout for Locations)  
Note: Purchaser Paying Difference for Additional Puck Lights - Standard Kitchen to Receive Four (4) Puck Lights - Upgrade Kitchen Requires Six (6) Puck Lights

1 - KITCHEN - Kitchen Sink - Install Upgrade Undermount Sink - BLANCO Quatrus U Siper Single Undermount Sink - Model # 401248 (See Sketch)  
Note:

1 - KITCHEN - Kitchen Faucet - Install Upgrade Faucet - DELTA - Mateo Pull-Down Kitchen Faucet (Single Hole) - Model # 9183-DST - Chrome (See Sketch)  
Note:

1 - CLARIFICATION; COUNTERTOP SPLASH  
POWDER ROOM & MASTER ENSUITE - Install builders standard 3" Splash throughout all bathroom vanity countertops, where applicable. To Include; Powder Room & Master Ensuite (See Sketch)  
Note:



SITE COPY

CONSTRUCTION SUMMARY  
Hampton Place

PURCHASERS: LYNDA STEWART DAME and DENIS ARMAND DAME  
TEL: RES.: 905-642-2860

LOT NUMBER	PHASE	HOUSE TYPE	CLOSING DATE
107	1	GLEN COVE(2H+D-P)	06-Sep-18

Date Added: 11-Oct-17 Invoice Number: 6963

CLARIFICATION - BATHROOM ACCESSORIES;  
POWDER ROOM & MASTER ENSUITE - DELETE Do Not Supply / Install / Credit Purchaser for builders standard ceramic bathroom accessories (toilet paper, towel bar & soap dish) throughgout Powder Room & Master Ensuite  
Note: (See Sketch)

1 - CLARIFICATION;  
POWDER ROOM & MASTER ENSUITE - Install Builders Standard Plumbing Fixtures throughout all bathrooms where applicable. To Include; Powder Room & Master Ensuite (See Sketch)  
Note: See Below Item for Upgrade Toilet at Master Ensuite

1 - MASTER ENSUITE - Install UPGRADE Toilet at Master Ensuite - CONTRAC - CALI 4.8L Elongated One Piece Toilet with Smooth Close Seat - Model # 4710-BOVU - White (See Sketch)  
Note:

1 - MASTER BEDROOM - DELETE Do Not Install / Supply / Credit Purchaser for builders standard Wire Shelving & Standard Rod at Master Ensuite Closet ONLY (To be Completed ONLY IF POSSIBLE) (See Sketch)  
Note: Purchaser accepts & acknowledges this upgrade request will ONLY be Completed IF POSSIBLE

1 - MASTER ENSUITE - Standard Glass Enclosure will be installed at standard height and will NOT Touch the Ceiling at the Master Ensuite shower stall. Standard Chrome Header to be Installed at Glass Enclosure. (See Sketch)  
Note: Purchaser accepts & acknowledges Glass Enclosure will NOT touch the ceiling at master ensuite shower stall.

1 - BONUS PACKAGE - PURCHASER HAS APPLIED \$10,000.00 (Includes Taxes) UPGRADE PROMOTIONAL PACKAGE TOWARDS THE PURCHASE PURCHASE OF UPGRADES COMPLETED AT THE DECOR CENTRE.

1 - PURCHASER HAS ATTENDED A COLOR APPOINTMENT AT THE DECOR CENTRE AND HAS DECLINED ANY ADDITIONAL UPGRADES. Purchaser accepts and acknowledges that there will be no further changes/additions/deletions to be made upon signing on October 10,2017  
Note:

1 - PURCHASER AWARE AND ACCEPTS THAT ANY CHANGES MADE TO UPGRADES AFTER SIGNING THIS PURCHASERS EXTRA FORM ARE SUBJECT TO A MINIMUM ADMINISTRATION FEE OF \$1,000 PLUS A 10% HOLDBACK FEE.  
Note:

This Document is Extremely Time Sensitive - Printed 22 Jan 18 at 16:44



\* INTERIOR COLOR SCHEME \*

Purchasers LYNDA STEWART DAME & DENIS ARMAND DAME		Decor Consultant Melissa Di Martino	Model Type GLEN COVE(2H+D-P)	Telephone Res. / Bus (905) 642-2860 /	Project Hampton Place	osing Date 06/09/2018	Unit 107
--	--	--	---------------------------------	--	--------------------------	--------------------------	-------------

Page 2 of 3

CABINETS, VANITIES AND COUNTERTOPS

Style	Countertop	Counter Edge	Handle / Knob
MAIN BATHROOM	N/A	N/A	N/A
MASTER ENSUITE	CATEGORY 2 - MAPLE - CHESTNUT QT 2503 (STD)	✓ A " EDGE (STD)	B603-SC
POWDER ROOM	CATEGORY 1 - MDF - WHITE QT 1203 (STD)	✓ A " EDGE (STD)	B603-SC
KITCHEN / DINETTE	CATEGORY 1 - MDF - WHITE QT 1203 (STD)	✓ M " EDGE (UPG)	RC902-SN(Upg)
LAUNDRY ROOM	N/A	N/A	N/A

APPLIANCE PACKAGE

Upgrade Package  
\$1

Std 31in Opening

PLUMBING FIXTURES

KITCHEN	Sink Model	✓ UPG - Blanco Quarus # 401248
	Sink Faucet	✓ UPG - Delta Mateo # 9183-DST Chrome
TOILETS	Master Ensuite	✓ UPG - Contrac Cali #4710-BOVU
	Main Bathroom	N/A
	Powder Room	STANDARD
VANITY FAUCETS	Master Ensuite	STANDARD
	Main Bathroom	N/A
	Powder Room	STANDARD
VANITY SINKS	Master Ensuite	STANDARD
	Main Bathroom	N/A
	Powder Room	STANDARD
SHOWER STALL / TUBS	Master Ensuite Shower Stall	STANDARD
	Master Ensuite Tub	N/A
	Main Bathroom Tub	STANDARD

Trim	Baseboard & Casing	STANDARD	Levers	STANDARD
	Interior Doors	STANDARD - CARRARA, SMOOTH	Door Height	STANDARD
Cornice Moulding / Medalion				
Foyer	✓ STANDARD - # CTR-611	Fireplace	N/A	
Living Room	✓ STANDARD - # CTR-611	Location Flooring	N/A	
Dining Room	✓ STANDARD - # CTR-611	Style	N/A	
KITCHEN	✓ STANDARD - # CTR-611	Finish	N/A	
Master Bedroom	N/A	Marble	N/A	
Bedroom 2	N/A	Hearth	N/A	
Bedroom 3	N/A			
Paint Throughout				
Walls	✓ BIRCH WHITE	Trim	STANDARD - WHITE	

MISC. INSTALLATIONS

Ceramic Accessories  
✓ (installed by Vendor)  
☐ Yes ☒ No

Bathroom Mirrors  
(installed by Vendor)  
☒ Yes ☐ No

Wire Shelving - Closet  
(installed by Vendor)  
☒ Yes ☐ No

→ Delete MASTER  
Bedroom ONLY

Page 2 of 3

Decor Consultant:  Melissa Di Martino

Purchaser:  LYNDA STEWART DAME

Purchaser:  DENIS ARMAND DAME

Vendor:  Hampton Place



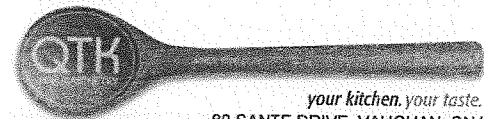
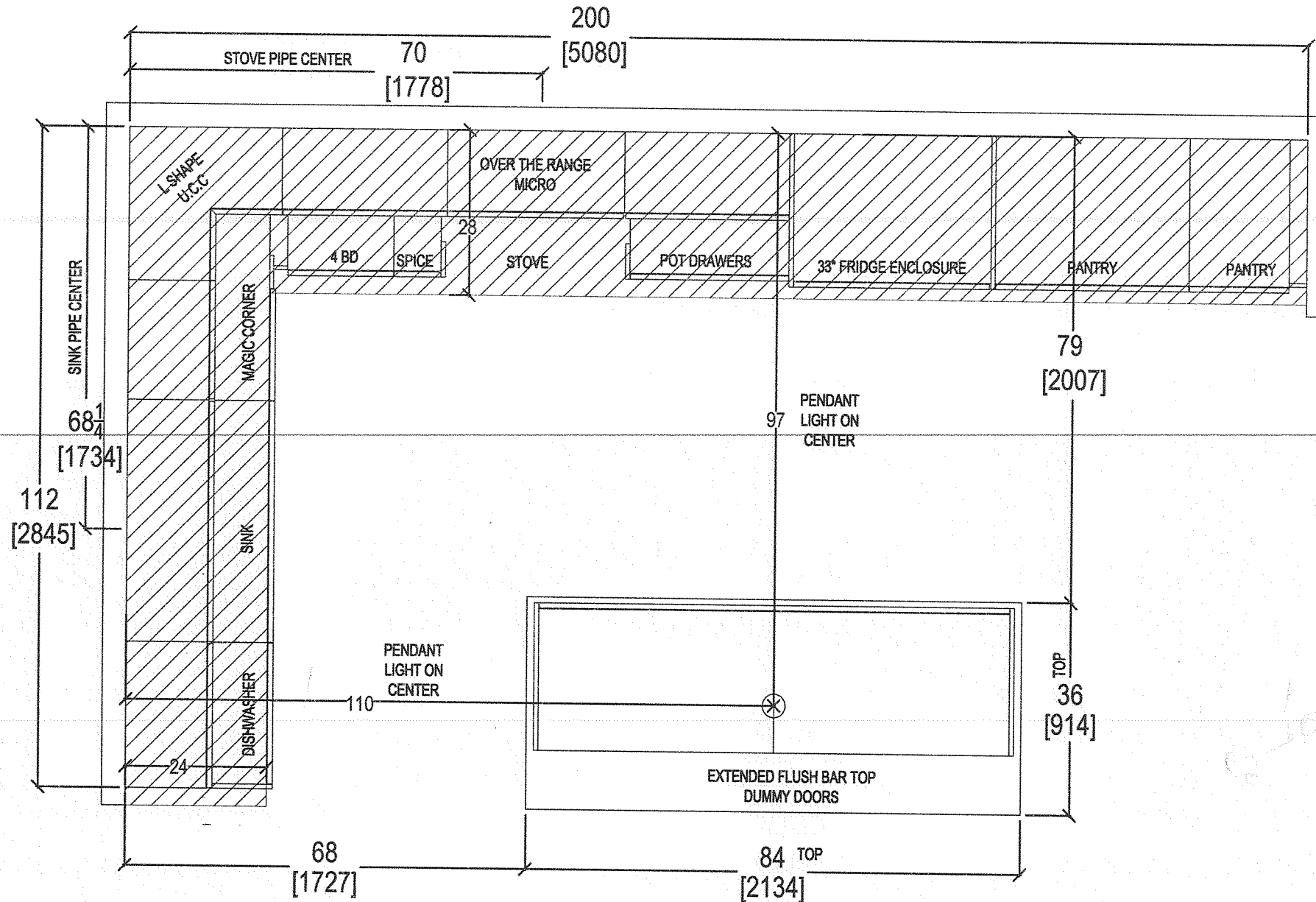

your kitchen, your taste.  
 80 SANTE DRIVE, VAUGHAN, ON L4K 3C4,  
 T: 416.746.1811 F: 905.761.5901

CLIENT: ROYAL PINE HOMES	JOB NAME: UNIT 107 HMP	ROOM: KITCHEN FLOOR PLAN	DRAWN BY: SK	COMMENTS:  PLEASE NOTE ALL DIMENSIONS ARE NOT FINAL AND ARE SUBJECT TO CHANGE UPON FINAL SITE MEASURE
SITE: HAMPTON PLACE	DOOR STYLE: __	DOOR HANDLE: __	SCALE: 1/2" = 1' - 0"	
PHONE: __	FINISH: __	DRW HANDLE: __	DATE: REVISED: APRIL 2, 2019	
EMAIL: __	SPECIES: __	TOP: __	PAGE: __	



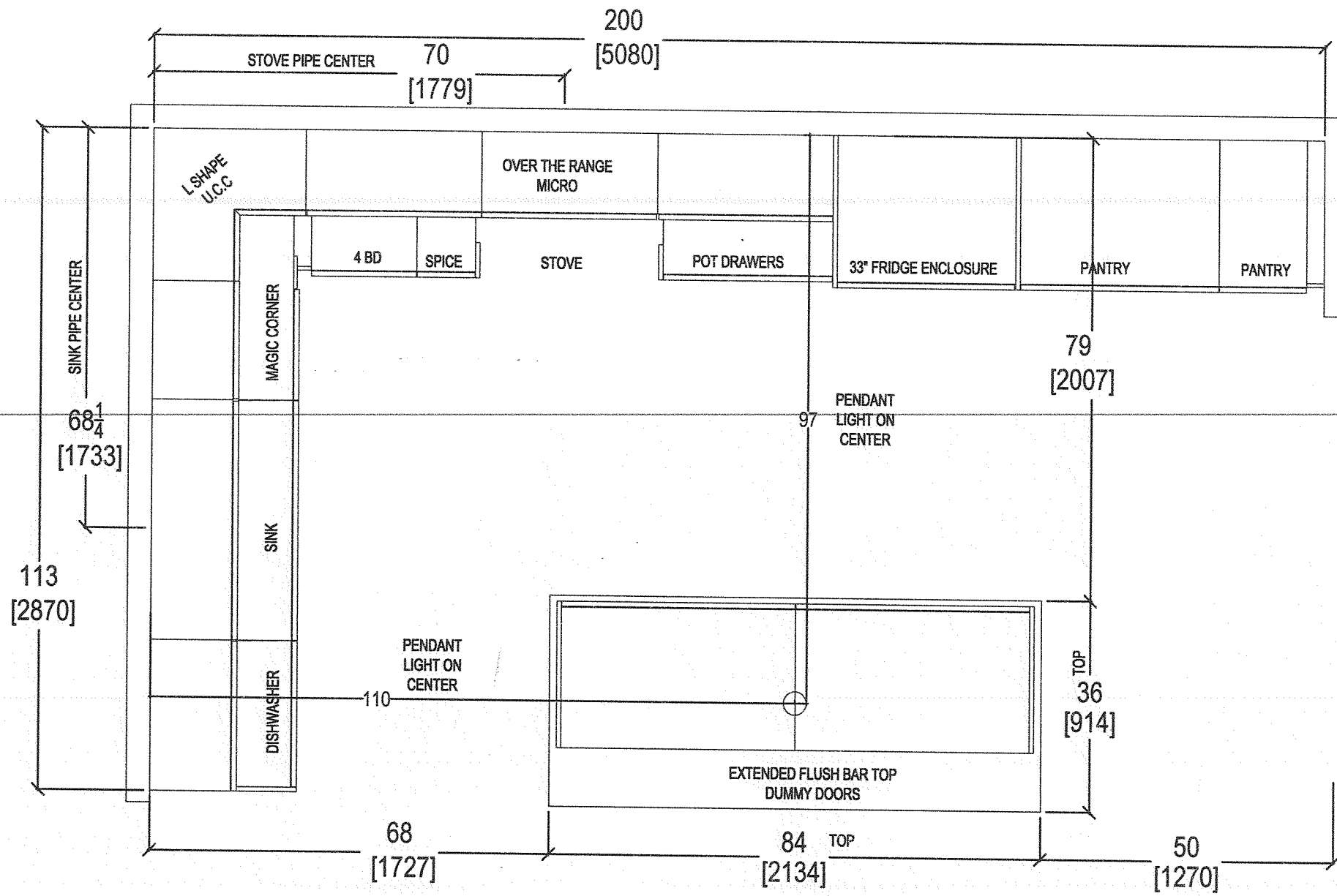

80 SANTE DRIVE, VAUGHAN, ON L4K 3C4,  
T: 416.746.1811 F: 905.781.5901

CLIENT: ROYAL PINE HOMES	JOB NAME: UNIT 107 HMP	ROOM: KITCHEN FLOOR PLAN	DRAWN BY: SK	COMMENTS:  PLEASE NOTE ALL DIMENSIONS ARE NOT FINAL AND ARE SUBJECT TO CHANGE UPON FINAL SITE MEASURE
SITE: HAMPTON PLACE	DOOR STYLE: —	DOOR HANDLE: —	SCALE: 1/2" = 1' - 0"	
PHONE: —	FINISH: —	DRW HANDLE: —	DATE: REVISED: APRIL 2, 2019	
EMAIL: —	SPECIES: —	TOP: —	PAGE: —	

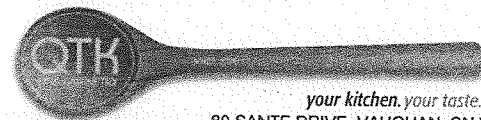
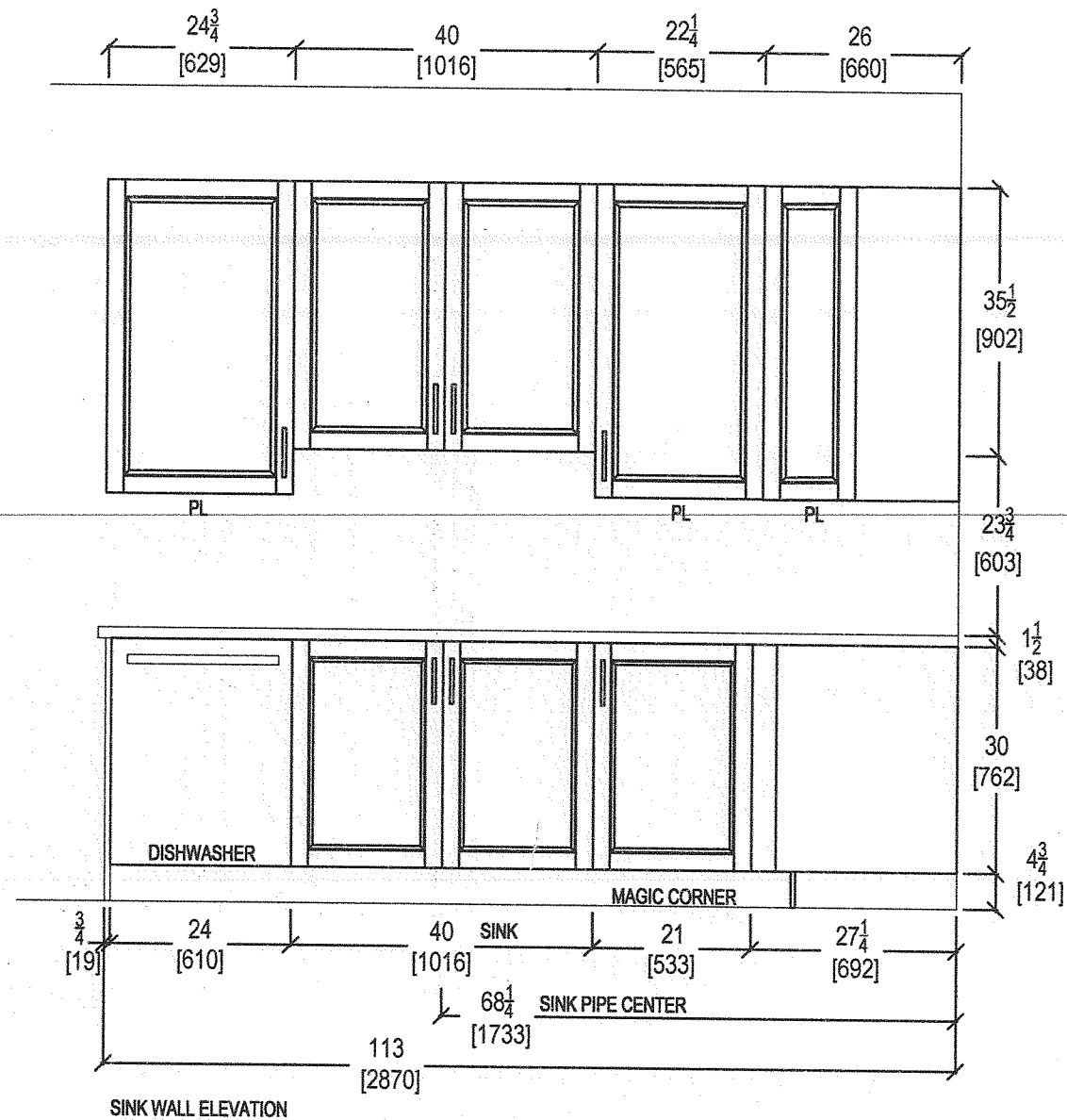

*your kitchen. your taste.*  
80 SANTE DRIVE, VAUGHAN, ON L4K 3C4,  
T: 416.746.1811 F:905.761.5901

CLIENT: ROYAL PINE HOMES

SITE: HAMPTON PLACE

PHONE: —

EMAIL: —

JOB NAME: UNIT 107 HMP

DOOR STYLE: —

FINISH: —

SPECIES: —

ROOM: KITCHEN

DOOR HANDLE: —

DRW HANDLE: —

TOP: —

DRAWN BY: SK

SCALE:  $1/2" = 1' - 0"$

DATE: REVISED: APRIL 2, 2019

PAGE: —

COMMENTS:

**PLEASE NOTE ALL DIMENSIONS  
ARE NOT FINAL AND ARE  
SUBJECT TO CHANGE UPON  
FINAL SITE MEASURE**

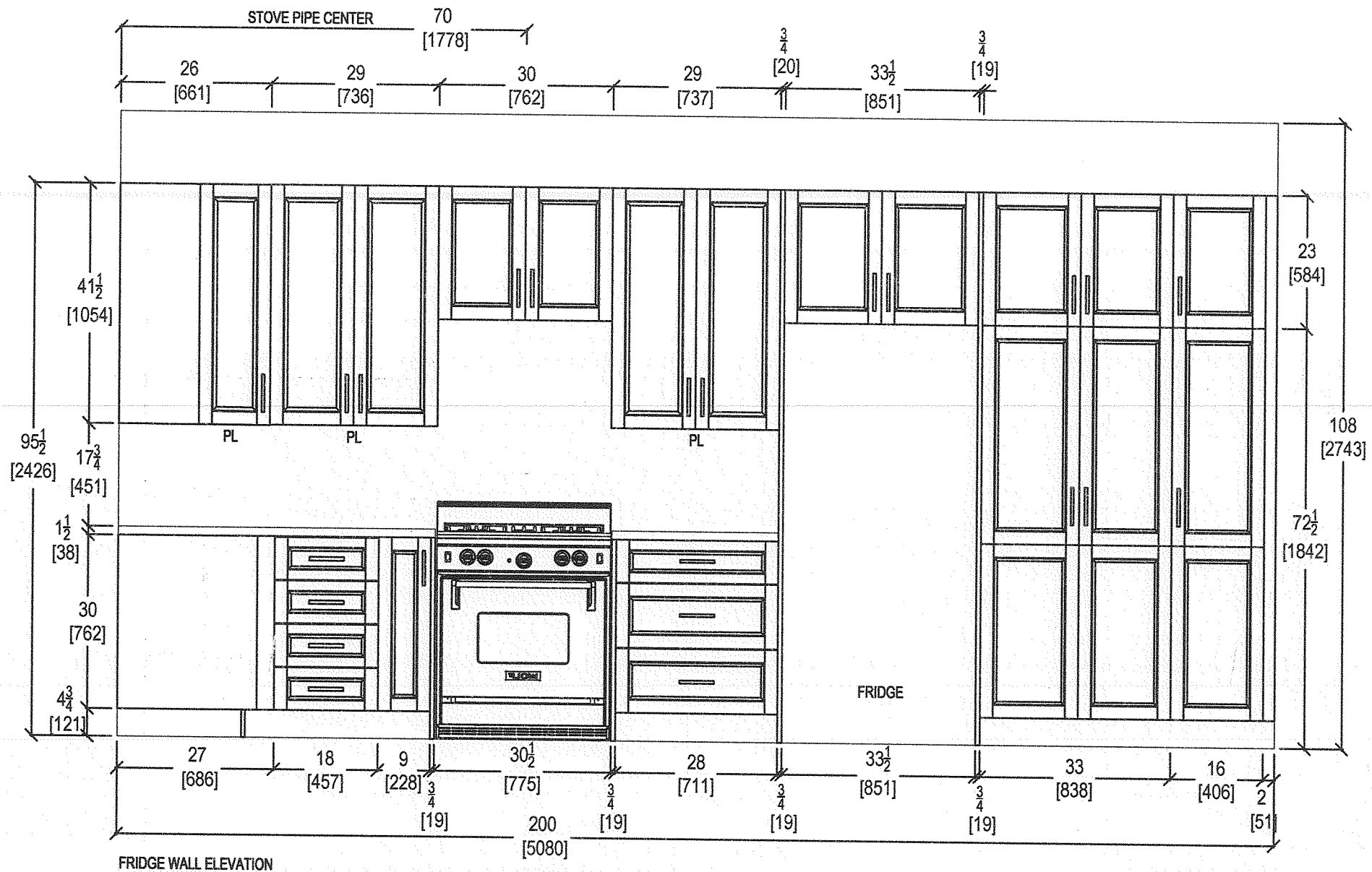

*your kitchen. your taste.*  
80 SANTE DRIVE, VAUGHAN, ON L4K 3C4,  
T: 416.746.1811 F: 905.761.5901

CLIENT: ROYAL PINE HOMES

SITE: HAMPTON PLACE

PHONE: —

EMAIL: —

JOB NAME: UNIT 107 HMP

DOOR STYLE: —

FINISH: —

SPECIES: —

ROOM: KITCHEN

DOOR HANDLE: —

DRW HANDLE: —

TOP: —

DRAWN BY: SK

SCALE:  $\frac{1}{2}" = 1' - 0"$

DATE: REVISED APRIL 2, 2019

PAGE: —

COMMENTS:

**PLEASE NOTE ALL DIMENSIONS  
ARE NOT FINAL AND ARE  
SUBJECT TO CHANGE UPON  
FINAL SITE MEASURE**

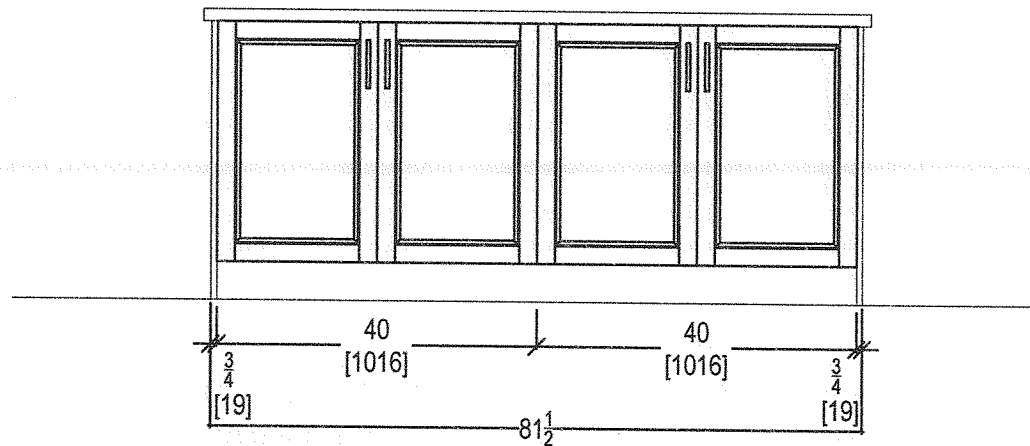

ISLAND FRONT

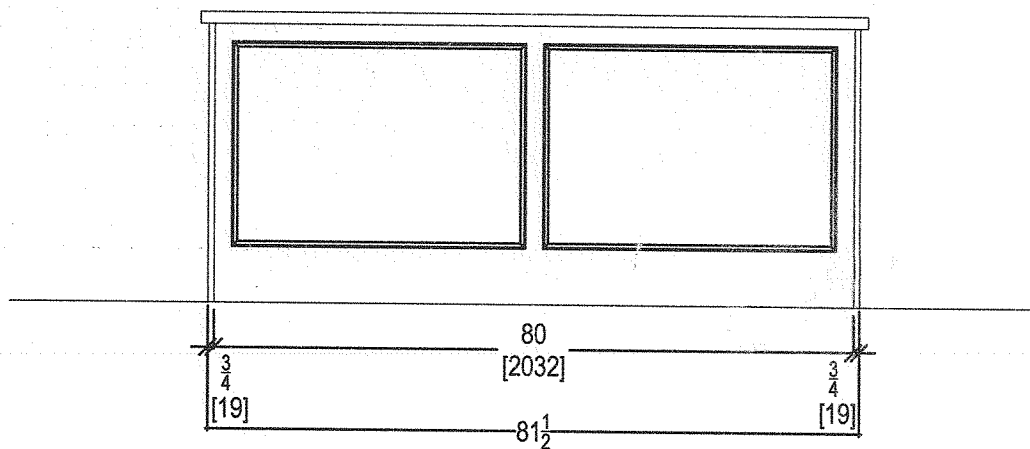

ISLAND REAR

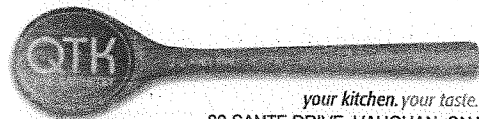

*your kitchen. your taste.*  
80 SANTE DRIVE, VAUGHAN, ON L4K 3C4,  
T: 416.746.1811 F:905.761.5901

CLIENT: ROYAL PINE HOMES	JOB NAME: UNIT 107 HMP	ROOM: KITCHEN	DRAWN BY: SK	<b>COMMENTS:</b>  <i>PLEASE NOTE ALL DIMENSIONS ARE NOT FINAL AND ARE SUBJECT TO CHANGE UPON FINAL SITE MEASURE</i>
SITE: HAMPTON PLACE	DOOR STYLE: __	DOOR HANDLE: __	SCALE: 1/2" = 1' - 0"	
PHONE: __	FINISH: __	DRW HANDLE: __	DATE: REVISED APRIL 2, 2019	
EMAIL: __	SPECIES: __	TOP: __	PAGE: __	



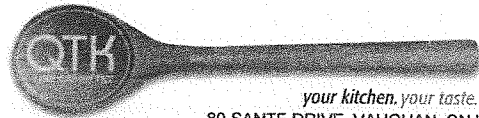
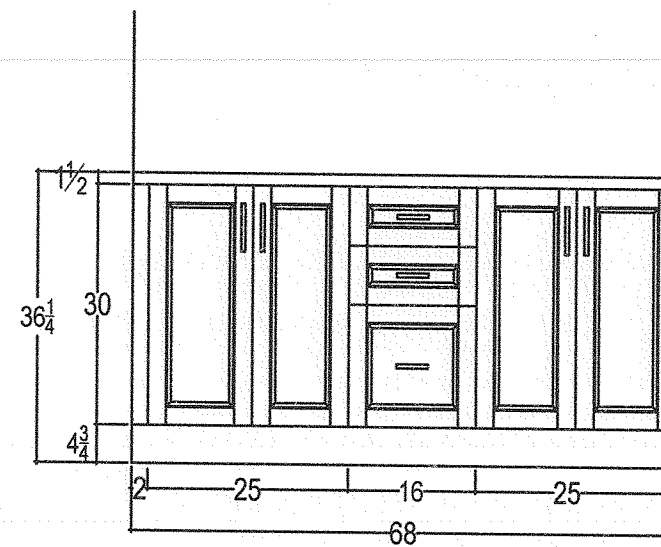
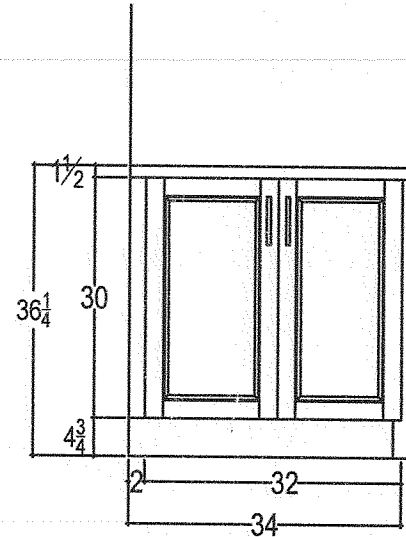
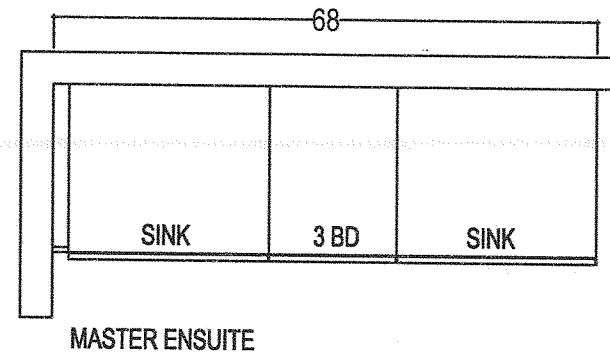
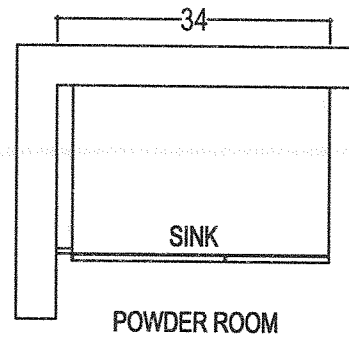

*your kitchen. your taste.*  
80 SANTE DRIVE, VAUGHAN, ON L4K 3C4,  
T: 416.746.1811 F: 905.761.5901

CLIENT: ROYAL PINE HOMES	JOB NAME: UNIT 107 HMP	ROOM: VANITIES	DRAWN BY: SK	COMMENTS:  <b>PLEASE NOTE ALL DIMENSIONS ARE NOT FINAL AND ARE SUBJECT TO CHANGE UPON FINAL SITE MEASURE</b>
SITE: HAMPTON PLACE	DOOR STYLE: —	DOOR HANDLE: —	SCALE: 1/2" = 1' - 0"	
PHONE: —	FINISH: —	DRW HANDLE: —	DATE: REVISED APRIL 2, 2019	
EMAIL: —	SPECIES: —	TOP: —	PAGE: —	

Suite 107  
Hampton

October 10, 2011



**CONNOLLY** Marble & Granite Ltd.

EDGE  
DETAILS

004

A.



STRAIGHT EDGE  
(STANDARD - 3/4")

Standard  
Powder Room  
Master Ensuite

~~I.~~

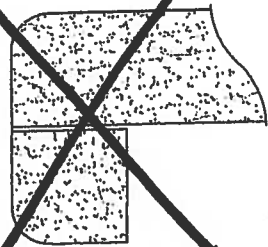

~~DOUBLE TOP "D" EDGE  
(STANDARD - 1 1/2")~~

M.

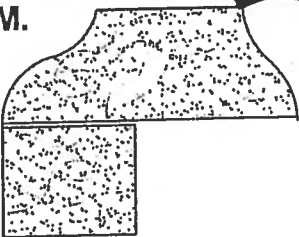

OGEE - SQUARE EDGE  
(MED./HIGH - 1 1/2")

Upgrade  
Kitchen

EDGING UP-GRADE OPTIONS

Suite 107  
Hampton

Living Room

→ CONDUIT =

CABLE/BELL  
@ 60"

TV →



← PLUG

← conduit

BLANK  
PLATE



PLUG

# Suite 107 Hampton

Kitchen

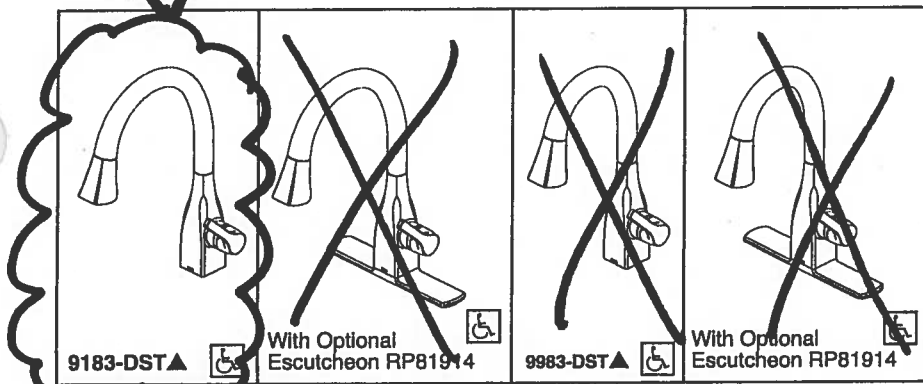

Submitted Model No.: \_\_\_\_\_

Specific Features: \_\_\_\_\_

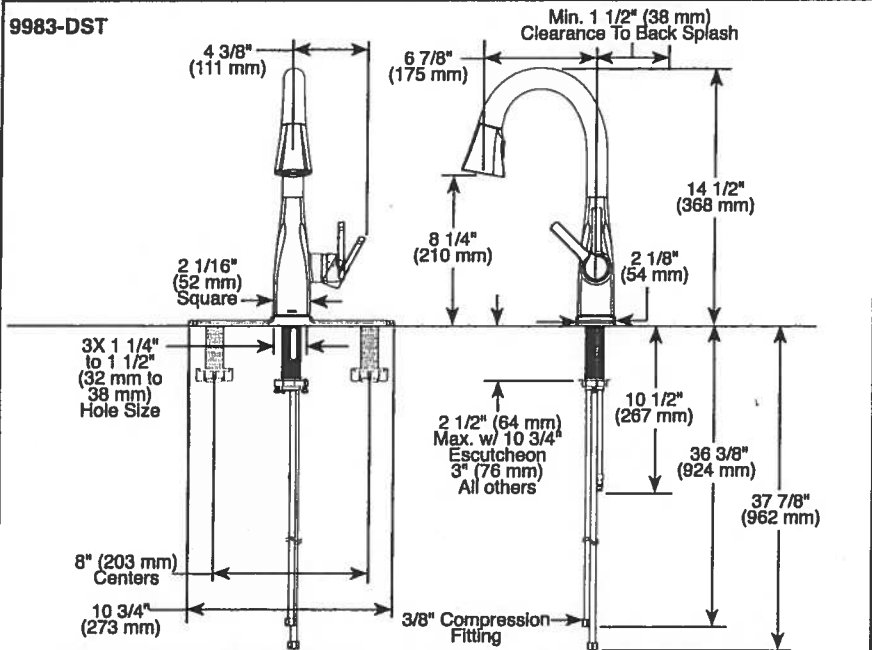
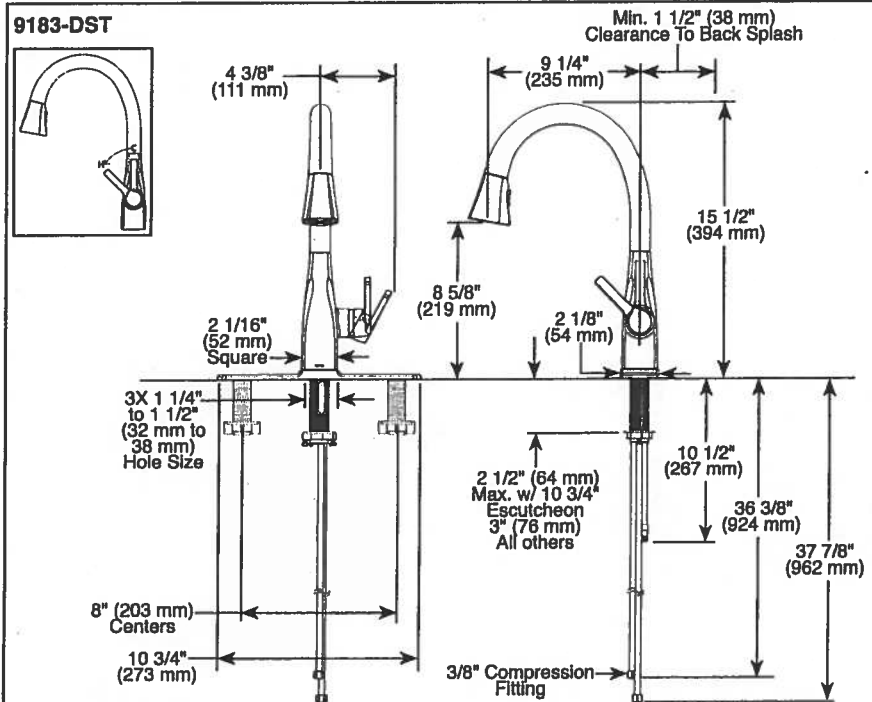

▲ Designate proper finish suffix

Delta reserves the right (1) to make changes in specifications and materials, and (2) to change or discontinue models, both without notice or obligation. Dimensions are for reference only. See current full-line price book or [www.deltafaucet.com](http://www.deltafaucet.com) for finish options and product availability.

DSP-K-9183-DST Rev. B



## KITCHEN FAUCETS

- Mateo® Collection
- Single Handle Pull-Down

### FEATURES:

- DIAMOND Seal® Technology
- MagnaTite® Magnetic Docking
- Touch-Clean® Sprayhead

### STANDARD SPECIFICATIONS:

- 1.8 gpm @ 60 psi, 6.8 L/min @ 414 kPa
- One or three hole mount (Escutcheon optional, not included)
- Diamond coated ceramic cartridge
- 3/8" O.D. straight, staggered PEX supply lines
- Rotating spout
- Red/Blue indicator markings
- Two-function wand; Aerated stream or spray
- Dual integral check valves in sprayer

### WARRANTY

- Lifetime limited warranty on parts (other than electronic parts and batteries) and finishes; or, for commercial users, for 5 years from date of purchase.
- 5 year limited warranty on electronic parts (other than batteries); or, for commercial users, for 1 year from the date of purchase. No warranty is provided on batteries.

### COMPLIES WITH:

- ASME A112.18.1 / CSA B125.1
- ASME A112.18.6

☐ Indicates compliance to ICC/ANSI A117.1

- Verified compliant with .25% weighted average Pb content regulations.



55 E 111th Street, Indianapolis, Indiana 46280  
350 South Edgeware Road, St. Thomas, ON N5P 4L1  
© 2016 Masco Corporation of Indiana



Suite 107 Hampton

Kitchen

Product Specification Sheet

BLANCO QUATRUS U 1 SUPER SINGLE

Satin brushed finish



PRODUCT DIMENSIONS

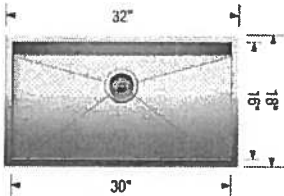

BLANCO QUATRUS U 1 SUPER SINGLE	Colour Finish	Model No.	FEATURES / SPECIFICATIONS
	Satin brushed finish	401248	<ul style="list-style-type: none"><li>• German designed and engineered</li><li>• Premium 304 series, 18 gauge stainless steel</li><li>• 18/10 chrome-nickel content for exceptional lustre, durability and strength</li><li>• Compact sized model</li><li>• Rear-positioned drain hole for maximum usable bowl and cabinet storage space</li><li>• Zero-radius corners, X-pattern drain grooves</li><li>• 3 1/2" (90 mm) stainless steel strainer included</li><li>• Undermount clips, template included</li><li>• Limited Lifetime Warranty</li></ul> <div>DESIGN AND PLANNING TIPS</div> <p>Cabinet Size: 36" (915 mm) Depending on cabinet construction, a different cabinet size may be required. Consult the cabinet manufacturer.</p>

WARRANTY

Limited Lifetime warranty

Code/Standards Compliance

BLANCO sinks and faucets are third-party tested and certified to CSA, cUPC, ANSI/ASME and NSF standards and listed by applicable certification bodies. For more information on individual product listings, contact our office or listing organization.

BLANCO CANADA  
100 Corporation Drive  
Brampton, ON L6S 6B5

Tel: 905 494 2400  
Fax: 905 494 2425  
www.blancocanada.com

Toll Free: 1 877 425 2626  
Toll Free: 1 877 825 2626

© 2016 BLANCO CANADA

# Suite 107 Hampton



UNLINED TANK  
4710BOVU

4.8Lpf  
1pc toilet



## FEATURES

High efficiency toilet  
Elongated bowl with concealed skirted trapway  
Vitreous china  
16 $\frac{3}{8}$ " Plus Height bowl  
Soft white tank lever  
12" Rough-in  
2" Fully glazed ball pass trapway  
3" Flapper  
Siphon jet flush action  
Water Surface 9 $\frac{1}{2}$ " x 6 $\frac{5}{8}$ "  
Decorative soft white side caps included  
Smooth close toilet seat included  
15 $\frac{1}{2}$ "(W) x 28 $\frac{1}{2}$ "(D) x 29 $\frac{3}{8}$ "(H)

## CERTIFICATIONS

IAPMO cUPC  
US EPA WaterSense  
ASME A112.19.2 / CSA B45.1-2008  
ADA Guidelines & ANSI A117.1  
MaP tested 800g (Lined tank)  
MaP tested 1000g (Unlined tank)  
LEED Compliant



## COLOUR

Soft white

## TOILET SEAT

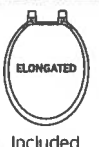

Included

*The images shown are a representation of the finish and color, and may not reflect every characteristic possible.*

3

# Master Ensuite

SUITE 107  
HAMPTON

OCT. 13, 2017



## Upgrade Package I

WRB322DMBM

Whirlpool™

<http://www.whirlpool.com>

33-inches wide Bottom-Freezer Refrigerator with  
SpillGuard™ Glass Shelves - 22 cu. ft

### Key Features:

- SpillGuard™ Glass Shelves
- Adaptive Defrost
- FreshFlow™ Produce Preserver
- LED Interior Lighting
- ENERGY STAR® Qualified



### Product Dimensions:

Height: 70

Width: 32 5/8

Depth: 33 3/8

### Electrical Requirements:

15

### Additional Information:

[Use And Care Guide](#)

[Dimension Guide](#)

[Energy Guide](#)

[Warranty Certificate](#)

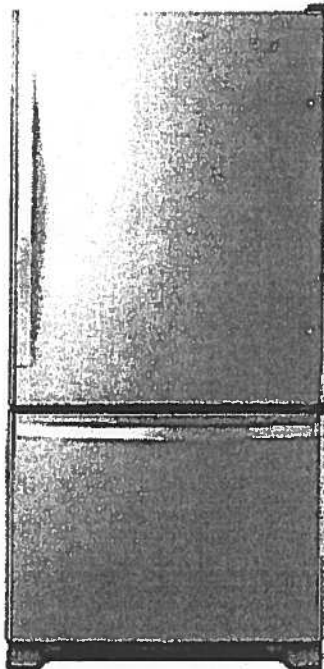

INVESTED  
IN  
AMERICA



©Registered trademark/TM Trademark of Whirlpool, U.S.A. © 2016 Whirlpool Corporation. All Rights Reserved.  
All other trademarks are owned by their respective companies.  
Because Whirlpool Corporation policy includes a continuous commitment to improve our products, we reserve the right to change materials and specifications without notice. We also reserve the right to discontinue or transition products without notice.  
Manufacturer's Suggested Retail Price (MSRP) and Minimum Advertised Price (MAP) provided for reference purposes only. Dealer alone determines advertised and retail prices.  
Created On: Tuesday, March 14, 2017 11:30:08

SUITE 107  
HAMPTON

OCT. 10, 2017

Upgrade  
Package 1



WEE745H0FS

Whirlpool®

6.4 Cu. Ft. Slide-In Electric Range with True  
Convection

<http://www.whirlpool.com>



Key Features:

- Frozen Bake™ Technology
- True Convection Cooking
- FlexHeat™ Triple Radiant Element
- Convection Conversion
- AquaLift® Self-Cleaning Technology
- Temperature Sensor
- Rapid Preheat
- 6.4 Cu. Ft. Capacity
- Easy-Wipe Ceramic Glass Cooktop
- Large Oven Window
- Max Capacity Rack
- Hidden Bake Element

Product Dimensions:

Height: 36

Width: 29 7/8

Additional Information:

[Use And Care Guide](#)

[Dimension Guide](#)

[Installation Guide](#)

[Warranty Certificate](#)

INVESTED  
IN  
AMERICA



©Registered trademark/TM Trademark of Whirlpool, U.S.A. © 2016 Whirlpool Corporation. All Rights Reserved.  
All other trademarks are owned by their respective companies.  
Because Whirlpool Corporation policy includes a continuous commitment to improve our products, we reserve the right to change materials and specifications without notice. We also reserve the right to discontinue or transition products without notice.  
Manufacturer's Suggested Retail Price (MSRP) and Minimum Advertised Price (MAP) provided for reference purposes only. Dealer alone determines advertised and retail prices.  
Created On: Friday, January 27, 2017 10:46:47



SUITE 107  
HAMPTON

OCT. 10, 2017

# Upgrade Package 1



YWMH76719CS

1.9 cu. ft. Microwave Hood Combination with  
TimeSavor™ Plus True Convection



<http://www.whirlpool.com>

## Key Features:

- TimeSavor™ Plus True Convection Cooking System
- Steam Cooking
- Sensor Cooking
- AccuPop™ Cycle
- CleanRelease® Non-Stick Interior
- SteamClean Option
- Integrated Hidden Vent and Console
- Auto Adapt Fan
- Recessed, Stoppable Glass Turntable
- Universal Microwave Steamer
- 1.9 cu. ft. Capacity
- 1,100 Watts Cooking Power

## Product Dimensions:

Height: 17 1/8

Width: 29 15/16

Depth: 18 1/2

## Electrical Requirements:

15 or 20. 120 V.

## Additional Information:

[Use And Care Guide](#)

[Installation Guide](#)

[Warranty Certificate](#)

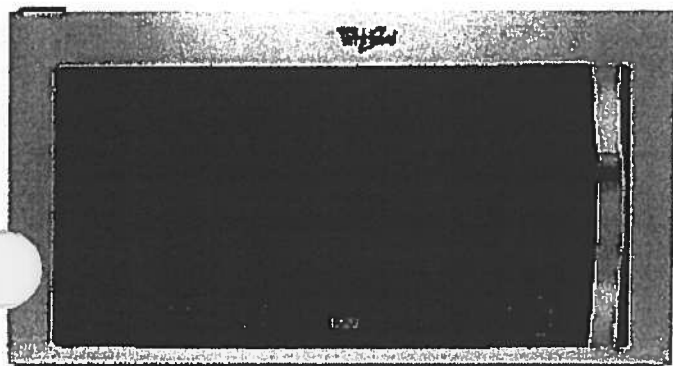

Available in:

☒ Stainless Steel



©Registered trademark/TM Trademark of Whirlpool, U S A. © 2013 Whirlpool Corporation. All Rights Reserved.  
All other trademarks are owned by their respective companies.  
Because Whirlpool Corporation policy includes a continuous commitment to improve our products, we reserve the right to change materials and specifications without notice. We also reserve the right to discontinue or transition products without notice.  
Manufacturer's Suggested Retail Price (MSRP) and Minimum Advertised Price (MAP) provided for reference purposes only. Dealer alone determines advertised and retail prices.  
Created On: Monday, March 14, 2016 13:16:48

SUITE 107  
HAMPTON

OCT. 10, 2017

Upgrade  
Package 1

WDTA50SAHZ



Whirlpool®

<http://www.whirlpool.com>

Contemporary Design. Stainless Steel Tub  
Dishwasher with TotalCoverage Spray Arm

Key Features:

- Sensor Cycle
- TotalCoverage Spray Arm
- 1-Hour Wash Cycle
- Tap Touch Controls

Product Dimensions:

Height: 34 1/2

Width: 23 7/8

Depth: 24 1/2

Additional Information:

[Use And Care](#)

[Dimension Guide](#)

[Installation Guide](#)

[Energy Guide](#)

[Warranty](#)

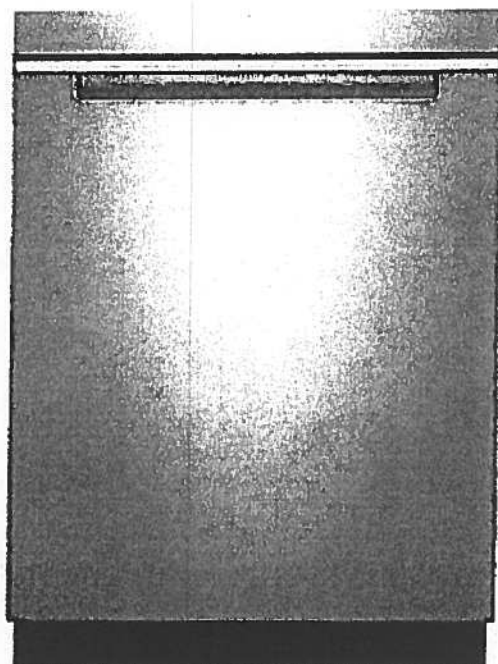

Available in:

● Black

Fingerprint Resistant Sunset Bronze

Fingerprint Resistant Black Stainless

○ White

Fingerprint Resistant Stainless Steel

INVESTED  
IN  
AMERICA



©Registered trademark/TM Trademark of Whirlpool, U.S.A. © 2016 Whirlpool Corporation. All Rights Reserved. All other trademarks are owned by their respective companies.

Because Whirlpool Corporation policy includes a continuous commitment to improve our products, we reserve the right to change materials and specifications without notice. We also reserve the right to discontinue or transition products without notice.

Manufacturer's Suggested Retail Price (MSRP) and Minimum Advertised Price (MAP) provided for reference purposes only. Dealer alone determines advertised and retail prices.

SUITE 107

HAMPTON

Upgrade  
Package I

OCT. 10, 2017



WFW75HEFW

4.5 cu. ft. Front Load Washer with Precision  
Dispense



<http://www.whirlpool.com>

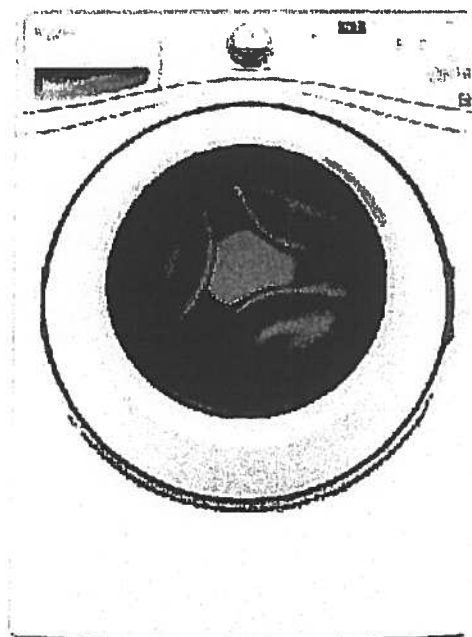

#### Key Features:

- Precision Dispense
- Adaptive Wash Technology
- Smooth Wave Stainless Steel Wash Basket
- 4.5 cu. ft. Capacity
- ENERGY STAR® Qualified

#### Product Dimensions:

Height: 39 3/4

Width: 27

Depth: 33 5/16

#### Electrical Requirements:

15 or 20. 120 V.

#### Additional Information:

[Use And Care Guide](#)

[Dimension Guide](#)

[Installation Guide](#)

[Energy Guide](#)

[Warranty Certificate](#)

INVESTED  
IN  
AMERICA



©Registered trademark/TM Trademark of Whirlpool, U.S.A. ©2013 Whirlpool Corporation All Rights Reserved.  
All other trademarks are owned by their respective companies.  
Because Whirlpool Corporation policy includes a continuous commitment to improve our products, we reserve the right to change materials and specifications without notice. We also reserve the right to discontinue or transition products without notice.  
Manufacturer's Suggested Retail Price (MSRP) and Minimum Advertised Price (MAP) provided for reference purposes only. Dealer alone determines advertised and retail prices.  
Created On: Wednesday, March 23, 2016 11:51:00

SUITE 107  
HAMPTON

Upgrade  
Package 1

OCT. 10, 2017



YWED75HEFW

7.5 cu. ft. Duet® High Efficiency Front Load Electric  
Dryer with ENERGY STAR®

Whirlpool®

<http://www.whirlpool.com>

MSRP: \$0.00

Key Features:

- Advanced Moisture Sensing System
- Quad Baffles
- Tap Touch Controls with Memory
- EcoBoost™ Option
- Wrinkle Shield™ Plus Option
- Undercounter Installation
- 7.4 Cu. Ft. Capacity
- ENERGY STAR® Qualified

Product Dimensions:

Height: 39

Width: 27

Depth: 31

Additional Information:

[Use And Care](#)

[Installation Guide](#)

[Warranty](#)

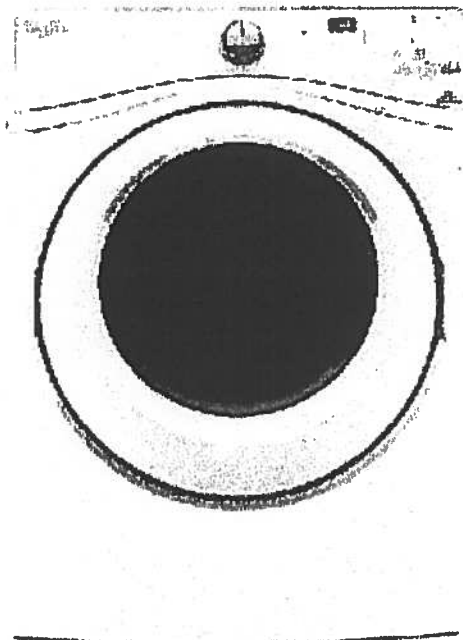

Available in:

☐ White

INVESTED  
IN  
AMERICA

ADA  
Compliant

®Registered trademark/TM Trademark of Whirlpool, U.S.A. © 2016 Whirlpool Corporation All Rights Reserved. All other trademarks are owned by their respective companies.

Because Whirlpool Corporation policy includes a continuous commitment to improve our products, we reserve the right to change materials and specifications without notice. We also reserve the right to discontinue or transition products without notice.

Manufacturer's Suggested Retail Price (MSRP) and Minimum Advertised Price (MAP) provided for reference purposes only. Dealer alone determines advertised and retail prices.