

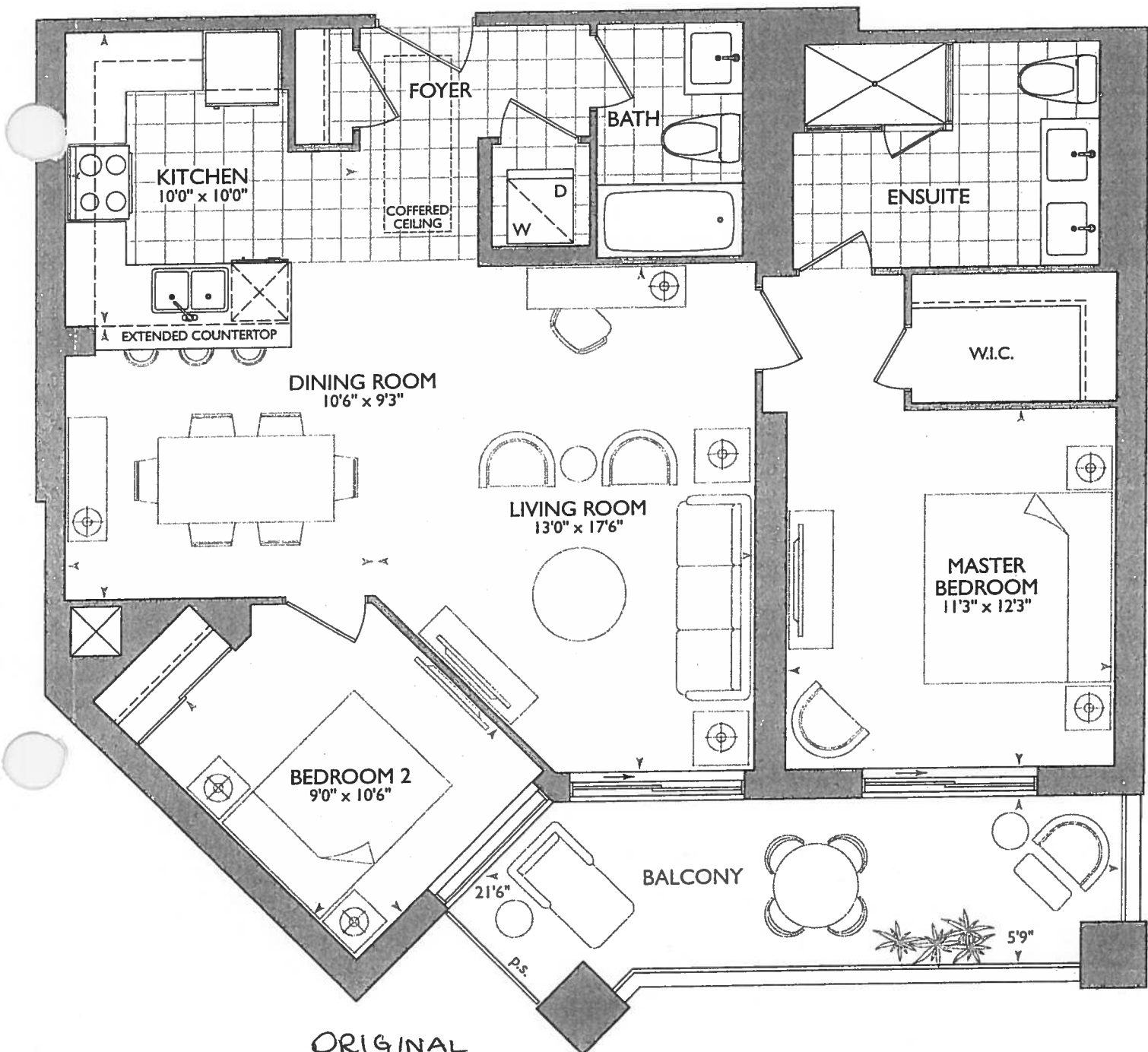

Remsenburg

1,031 SQ FT *plus* 124 sq. ft. of balcony area

#112



ORIGINAL
SUITE

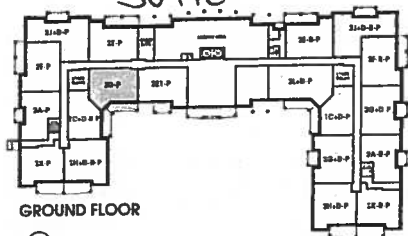

GROUND FLOOR

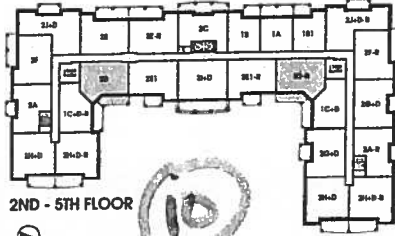

2ND - 5TH FLOOR

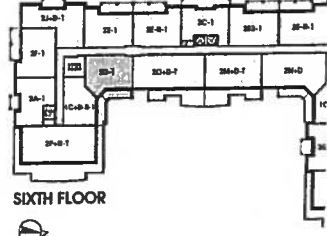

SIXTH FLOOR





PURCHASER'S EXTRAS (PE)

Hampton Place - Hampton Place

PURCHASERS: ROCCO DELELLIS and ANNELLA DELELLIS

TEL: RES.: 905-303-9907 BUS.: 416-518-4871

LOT NUMBER	PHASE	HOUSE TYPE	REG. PLAN #		
112	1	REMSENBURG*			
Item	QTY	Description	Addition to Purchase Price		
1		1 - FOYER CLOSET - Install VAC-POD at Foyer Closet (Includes 30ft. air hose package) To Include; ONE (1) ADDITIONAL VAC-ROUGH-IN INLET at living room (See Sketch) Note: **Please Note: Locations of Vac Pod Unit and Inlet are Approximate**			
2		1 - PURCHASER AWARE AND ACCEPTS THAT ANY CHANGES MADE TO UPGRADES AFTER SIGNING THIS PURCHASERS EXTRA FORM ARE SUBJECT TO A MINIMUM ADMINISTRATION FEE OF \$1,000 PLUS A 10% HOLDBACK FEE. Note:			



Sub Total
HST
Total

- In the event the work on the house has progressed beyond the point where the items covered by this extra cannot be installed without entailing any unusual expense, then this order is to be cancelled and any deposit paid in connection with the same is to be refunded to the Purchaser.
- The Vendor will undertake to incorporate the work covered by the sales extra in the construction of the house but will not be liable to the purchaser in any way, if for any reason the work covered by the extra is not carried out. In that event, any monies paid in connection with the same shall be returned to the Purchaser.
- It is understood and agreed that if for any reason whatsoever the transaction of Purchase and Sale is not completed, the total cost of extras ordered are not refundable to the Purchaser(s).
- Extras or changes will not be processed unless signed by the Vendor.
- These extras may not be amended without the written consent of Hampton Place.
- The Purchaser(s) and the Vendor acknowledge and agree that this form shall not be deemed to be part of the Agreement of Purchase and Sale entered into between them, nor an addendum thereto.
- No Estimates or orders will be accepted once construction has commenced.
- Prices are estimates only and guaranteed for a period of 5 days only.
- Any cancellations to this order, providing they can be cancelled, are subject to a \$500 minimum administration charge and a 10% cancellation charge for the total amount being cancelled.
- For Visa, Mastercard and Debit payments, transactions are identified on you statement as "SHERWAY CONSTRUCTION LTD", an Authorized Visa /Mastercard/Debit Merchant and authorized Royal Pine Homes company.

Payment Summary		
Faid By	Amount	Detail
Amendment		
Total Payment:		

Bonus Package From Agreement of Purchase and Sale dated August 14, 2016

Bonus Total
PE# 6,981 - October
20, 2017
Remaining Balance

PURCHASER: _____ 29-Mar-18 DATE
ROCCO DELELLIS

PURCHASER: _____ 29-Mar-18 DATE
ANNELLA DELELLIS

CONSULTANT: _____
Melissa Di Marino

VENDOR: _____
PER: Hampton Place

☐ Decor☐ Builder☐ Purchaser

Printed: 29-Mar-18 at 1:41 pm



PURCHASER'S EXTRAS (PE)

Hampton Place - Braylea Investments Inc.

PURCHASERS: ROCCO DELELLIS and ANNELLA DELELLIS

TEL: RES.: 905-303-9907 BUS.: 416-518-4871

LOT NUMBER	PHASE	HOUSE TYPE	REG. PLAN #		
112	1	REMSENBURG*			

Item	QTY	Description	Addition to Purchase Price
1		1 - CLARIFICATION - REFER TO PE #7150, ITEM # 1; BEDROOM #2 - Re-locate Vac-Pod Unit to Bedroom #2 Closet. (See Sketch) Note: **New Locations Due to On Site Conditions - As per Fonzie C.** **Please Note: Location of Vac-Pod Unit and Additional Vac Rough-In Inlet are Approximate**	
2		1 - PURCHASER AWARE AND ACCEPTS THAT ANY CHANGES MADE TO UPGRADES AFTER SIGNING THIS PURCHASERS EXTRA FORM ARE SUBJECT TO A MINIMUM ADMINISTRATION FEE OF \$1,000 PLUS A 10% HOLDBACK FEE. Note:	



Sub Total
HST
Total

- In the event the work on the house has progressed beyond the point where the items covered by this extra cannot be installed without entailing any unusual expense, then this order is to be cancelled and any deposit paid in connection with the same is to be refunded to the Purchaser.
- The Vendor will undertake to incorporate the work covered by the sales extra in the construction of the house but will not be liable to the purchaser in any way, if for any reason the work covered by the extra is not carried out. In that event, any monies paid in connection with the same shall be returned to the Purchaser.
- It is understood and agreed that if for any reason whatsoever the transaction of Purchase and Sale is not completed, the total cost of extras ordered are not refundable to the Purchaser(s).
- Extras or changes will not be processed unless signed by the Vendor.
- These extras may not be amended without the written consent of Braylea Investments Inc..
- The Purchaser(s) and the Vendor acknowledge and agree that this form shall not be deemed to be part of the Agreement of Purchase and Sale entered into between them, nor an addendum thereto.
- No Estimates or orders will be accepted once construction has commenced.
- Prices are estimates only and guaranteed for a period of 5 days only.
- Any cancellations to this order, providing they can be cancelled, are subject to a \$500 minimum administration charge and a 10% cancellation charge for the total amount being cancelled.
- For Visa, Mastercard and Debit payments, transactions are identified on you statement as "SHERWAY CONSTRUCTION LTD", an Authorized Visa /Mastercard/Debit Merchant and authorized Royal Pine Homes company.

Payment Summary		
Paid By	Amount	Detail
Bonus		
Total Payment:		

Bonus Package From Agreement of Purchase and Sale dated August 14, 2016		
Bonus Total		
PE# 6,981 - October 20, 2017		
PE# 7,206 - March 20, 2019		
Remaining Balance		

PURCHASER: _____ 20-Mar-19 DATE
ROCCO DELELLIS

PURCHASER: _____ 20-Mar-19 DATE
ANNELLA DELELLIS

CONSULTANT: _____
Melissa DiMarino

VENDOR: _____
PER: Braylea Investments Inc.



SITE COPY

CONSTRUCTION SUMMARY

Hampton Place

PURCHASERS: ROCCO DELELLIS and ANNELLA DELELLIS

TEL: RES.: 905-303-9907 BUS.: 416-518-4871

LOT NUMBER	PHASE	HOUSE TYPE	CLOSING DATE	
112	1	REMSENBURG*	07-Sep-18	

Offer	TANDEM PARKING SPACE IN LIEU OF SINGLE PARKING SPACE
Workshee	Note:

Offer	PURCHASER TO RECEIVE \$10,000(INCLUDES APPLICABLE TAXES) WORTH OF UPGRADES AT THE DECOR CENTER AT TIME OF COLOUR CHART.
Workshee	Note:

Offer	VENDOR AGREES TO SUPPLY AND INSTALL SMOOTH CEILINGS, AS PER PLAN.
Workshee	Note:

DELETE:

PURCHASER TO RECEIVE \$10,000 INCLUDES APPLICABLE TAXES) WORTH OF UPGRADES AT THE DECOR CENTER AT TIME OF COLOUR CHART

INSERT:

- ✓ - RAINHEAD FROM CEILING, FROM VENDORS SAMPLES (~~MOEN 116651/AF2199/S176EP~~)
- ✓ - SHOWER POT LIGHT IN MAIN BATH , IF POSSIBLE
- PURCHASER NOW HAS \$8,531 INCLUDING TAXES FROM THEIR \$10000 BONUS PACKAGE TO SPEND AT THE DECOR CENTER AT TIME OF THE COLOUR CHART



SITE COPY

CONSTRUCTION SUMMARY

Hampton Place

PURCHASERS: ROCCO DELELLIS and ANNELLA DELELLIS

TEL: RES.: 905-303-9907 BUS.: 416-518-4871

LOT NUMBER	PHASE	HOUSE TYPE	CLOSING DATE	
112	1	REMSENBURG*	07-Sep-18	

Date Added: 20-Oct-17

Invoice Number: 6981

667 - HARDWOOD FLOORING - Install prefinished 4 1/4" x 3/8" Stained Maple Lock Floating Floor in lieu of builder standard laminate flooring. To be installed at; living room, dining room, master bedroom and bedroom #2. (See Sketch)

1 - KITCHEN & BATHROOMS - Purchaser has DECLINED All Upgrades offered during decor appointment at the decor centre for kitchen & bathroom cabinetry. Standard Kitchen Layout & Standard Bathroom Vanities to be installed as per standard plan. (See Sketch)
Note:

1 - KITCHEN - Install Builders Standard Granite Countertop - BIANCO ANTICO - To be installed throughout kitchen, where applicable. (Does not include behind the fridge or stove) (See Sketch)
Note:

1 - KITCHEN - Install UPGRADE " M" EDGING - Throughout kitchen countertop, where applicable. (See Sketch)
Note:

1 - DISCLAIMER - GRANITE COUNTERTOP;
KITCHEN - Due to the many variables that can affect the pattern, colour and/or design and "pitting" of natural products, granite installed will not be identical to the samples displayed.
Note: Every effort is made to provide granite countertops as close as possible but the vendor is not responsible for results which differ from the sample displayed. All countertop surfaces may have seams, and product pattern and shade can change in areas containing seams.

1 - APPLIANCE PACKAGE - Install Upgrade Appliance Package - UPGRADE PACKAGE # 1 - To be installed throughout suite, where applicable. (See Sketch)
Note:

1 - KITCHEN - Install WATER LINE ROUGH-IN ONLY TO FRIDGE at Kitchen. (See Sketch)
Note:

1 - KITCHEN - Kitchen Sink - Install Builders Standard Undermount Sink - BLANCO Horizon Plus U2 Undermount Sink (8") - Model # 401234 (See Sketch)
Note:

1 - KITCHEN - Kitchen Faucet - Install Standard Faucet - DELTA Chrome Pull-Out Kitchen Faucet (Single Hole) - Model # 469LF - Chrome (See Sketch)
Note:

16 - LAUNDRY CLOSET - 2ND UPGRADE - PORCELAIN TILES - 20x20 PULPIS GRIS - To be installed throughout Laundry Closet Floor. (To be Installed Straight) (See Sketch)
Note: Includes Larger Size

30 - MAIN BATH - 1ST UPGRADE - PORCELAIN TILES - 20x20 PULPIS GRIS - To be installed throughout Main Bath floor. (To be Installed Straight) (See Sketch)
Note: Includes Larger Size

75 - MASTER ENSUITE - 1ST UPGRADE - PORCELAIN TILES - 20x20 CALACATA GRIS - To be installed throughout Master Ensuite Floor. (To be Installed Straight) (See Sketch)
Note: Includes Larger Size

1 - MASTER ENSUITE - Install Builders Standard Granite Countertop - BIANCO ANTICO - To be installed throughout master ensuite vanity countertop, where applicable. (Includes 3" Splash) (See Sketch)
Note:

1 - DISCLAIMER - GRANITE COUNTERTOP;
MASTER ENSUITE - Due to the many variables that can affect the pattern, colour and/or design and "pitting" of natural products, granite installed will not be identical to the samples displayed.
Note: Every effort is made to provide granite countertops as close as possible but the vendor is not responsible for results which differ from the sample displayed. All countertop surfaces may have seams, and product pattern and shade can change in areas containing seams.



SITE COPY

CONSTRUCTION SUMMARY

Hampton Place

PURCHASERS: ROCCO DELELLIS and ANNELLA DELELLIS

TEL: RES.: 905-303-9907 BUS.: 416-518-4871

LOT NUMBER	PHASE	HOUSE TYPE	CLOSING DATE
112	1	REMSENBURG*	07-Sep-18

Date Added: 20-Oct-17 Invoice Number: 6981

1 - CLARIFICATION;
MAIN BATH & MASTER ENSUITE - INSTALL Standard 3" Splash throughout all bathroom vanity countertops, where applicable. To Include; Main
d Master Ensuite (See Sketch)

1 - CALRIFICATION;
ALL BATHROOMS - DELETE Do Not Install / Supply / Credit Purhcaser for builders standard ceramic bathroom accessories (toilet paper, towel bar
& soap dish) throughout all bathrooms where applicable.
Note: To Include; Main Bath & Master Ensuite (See Sketch)

1 - CLARIFICATION;
MASTER ENSUITE - Purchaser accepts and acknowledges the standard glass at master ensuite shower stall will NOT touch the ceiling and will have a
Standard Chrome Header. (See Sketch)
Note:

1 - CLARIFICATION;
ALL BATHROOMS - Install Builders Standard Plumbing Fixtures Throughout all Bathrooms where applicable. To Include; Main Bath & Master
Ensuite (See Sketch)
Note:

1 - CLARIFICATION - MASTER ENSUITE REFER TO APAS;
MASTER ENSUITE - Install Rain Shower Head from Ceiling at Master Ensuite Shower Stall - Install DELTA Shower Trim & Hansgrohe SlideBar
with Handheld & Ceiling Mount ShowerHead -
Note: Model R10000 / T1320-CDN/27454002 / 27744000 / RP52382 / RP46870 / RP6025 / R11000 / T11800 - Chrome
(See Attached Sketch)

1 - BONUS PACKAGE - PURCHASER HAS APPLIED \$8,531.00 (Includes Taxes) WORTH OF UPGRADE PROMOTIONAL PACKAGE
RDS THE PURCHASE OF UPGRADES COMPLETED AT THE DECOR CENTRE.

1 - PURCHASER HAS ATTENDED A COLOR APPOINTMENT AT THE DECOR CENTRE AND HAS DECLINED ANY ADDITIONAL
UPGRADES. Purchaser accepts and acknowledges that there will be no further changes/additions/deletions to be made upon signing on October
20,2017
Note:

1 - PURCHASER AWARE AND ACCEPTS THAT ANY CHANGES MADE TO UPGRADES AFTER SIGNING THIS PURCHASERS EXTRA
FORM ARE SUBJECT TO A MINIMUM ADMINISTRATION FEE OF \$1,000 PLUS A 10% HOLDBACK FEE.
Note:

This Document is Extremely Time Sensitive - Printed 22 Jan 18 at 17:05



* INTERIOR COLOR SCHEME *

Purchasers ROCCO DELELLIS & ANNELLA DELELLIS		Decor Consultant Rick Wright	Model Type REMSENBURG*	Telephone Res. / Bus (905) 303-9907 / (416) 518-4871	Project Hampton Place	Closing Date 07/09/2018	Unit 112
-------------------------------------------------	--	---------------------------------	---------------------------	---------------------------------------------------------	--------------------------	----------------------------	-------------

Page 2 of 3

CABINETRY, VANITIES AND COUNTERTOPS

	Style	Countertop	Counter Edge	Handle / Knob
MAIN BATHROOM	<input checked="" type="checkbox"/> CATEGORY 2 - MAPLE - PISTACHIO QT 2503 (STD)	<input checked="" type="checkbox"/> ASPEN TRIBECA (STD)	<input checked="" type="checkbox"/> A" EDGE (STD)	16338-195
MASTER ENSUITE	<input checked="" type="checkbox"/> CATEGORY 2 - MAPLE - CHESTNUT QT 2503 (STD)	<input checked="" type="checkbox"/> BIANCO ANTICO GRANITE (STD)	<input checked="" type="checkbox"/> A" EDGE (STD)	16338-195
POWDER ROOM	<input checked="" type="checkbox"/> N/A	<input checked="" type="checkbox"/> N/A	<input checked="" type="checkbox"/> N/A	N/A
KITCHEN / DINETTE	<input checked="" type="checkbox"/> CATEGORY 1 - FIBERBOARD - WHITE QT 1203 (STD)	<input checked="" type="checkbox"/> BIANCO ANTICO GRANITE (STD)	<input checked="" type="checkbox"/> M" EDGE (UPG)	3487-128
LAUNDRY ROOM	<input checked="" type="checkbox"/> N/A	<input checked="" type="checkbox"/> N/A	<input checked="" type="checkbox"/> N/A	N/A
	<input checked="" type="checkbox"/>	<input checked="" type="checkbox"/>	<input checked="" type="checkbox"/>	
	<input checked="" type="checkbox"/>	<input checked="" type="checkbox"/>	<input checked="" type="checkbox"/>	

APPLIANCE PACKAGE

Upgrade Package #1

Std 31in Opening

PLUMBING FIXTURES

KITCHEN	
Sink Model	<input checked="" type="checkbox"/> STANDARD
Sink Faucet	<input checked="" type="checkbox"/> STANDARD
TOILETS	
Master Ensuite	<input checked="" type="checkbox"/> STANDARD
Main Bathroom	<input checked="" type="checkbox"/> STANDARD
Powder Room	<input checked="" type="checkbox"/> N/A
VANITY FAUCETS	
Master Ensuite	<input checked="" type="checkbox"/> STANDARD
Main Bathroom	<input checked="" type="checkbox"/> STANDARD
Powder Room	<input checked="" type="checkbox"/> N/A
VANITY SINKS	
Master Ensuite	<input checked="" type="checkbox"/> STANDARD
Main Bathroom	<input checked="" type="checkbox"/> STANDARD
Powder Room	<input checked="" type="checkbox"/> N/A
SHOWER STALL / TUBS	
Master Ensuite Shower Stall	<input checked="" type="checkbox"/> STANDARD
Master Ensuite Tub	<input checked="" type="checkbox"/> N/A
Main Bathroom Tub	<input checked="" type="checkbox"/> STANDARD

Trim	
Baseboard & Casing	<input checked="" type="checkbox"/> STANDARD
Interior Doors	<input checked="" type="checkbox"/> STANDARD - CARRARA SMOOTH

MISC. INSTALLATIONS

Ceramic Accessories
(installed by Vendor)
☒ Yes ☒ No

Bathroom Mirrors
(installed by Vendor)
☒ Yes ☒ No

Wire Shelving - Closet
(installed by Vendor)
☒ Yes ☒ No

Cornice Moulding / Medallion

Foyer	<input checked="" type="checkbox"/> STANDARD - # CTR-611
Living Room	<input checked="" type="checkbox"/> STANDARD - # CTR-611
Dining Room	<input checked="" type="checkbox"/> STANDARD - # CTR-611
Den	<input checked="" type="checkbox"/> N/A
Master Bedroom	<input checked="" type="checkbox"/> NONE
Bedroom 2	<input checked="" type="checkbox"/> NONE
Bedroom 3	<input checked="" type="checkbox"/> N/A

Fireplace

Fireplace	<input checked="" type="checkbox"/> N/A
Location Flooring	<input checked="" type="checkbox"/> N/A
Style	<input checked="" type="checkbox"/> N/A
Finish	<input checked="" type="checkbox"/> N/A
Marble	<input checked="" type="checkbox"/> N/A
Hearth	<input checked="" type="checkbox"/> N/A

Paint Throughout

Walls	<input checked="" type="checkbox"/> STANDARD - BIRCH WHITE
Trim	<input checked="" type="checkbox"/> STANDARD - WHITE

Page 2 of 3

Decor Consultant: Heloise Marino

Purchaser: Rocco Delellis

Purchaser: Annella Delellis

Vendor:



* INTERIOR COLOUR SCHEME *

Unit

440

—Wall Tile

1001

A10A1E

11A

101

11A

A1/A

—Notes—

Page 1 of 3

Consultant:

Elizabeth Dillman

Purchaser: Law DeH
ROCCO DELELLIS

Purchaser: Debra
ANNE J A DEFIJIS

Vendor:

Hampton Place

Lot: 112 Project: Hampton Place Model: REMSENBURG*

Printed Oct 20, 2017 4:44 pm

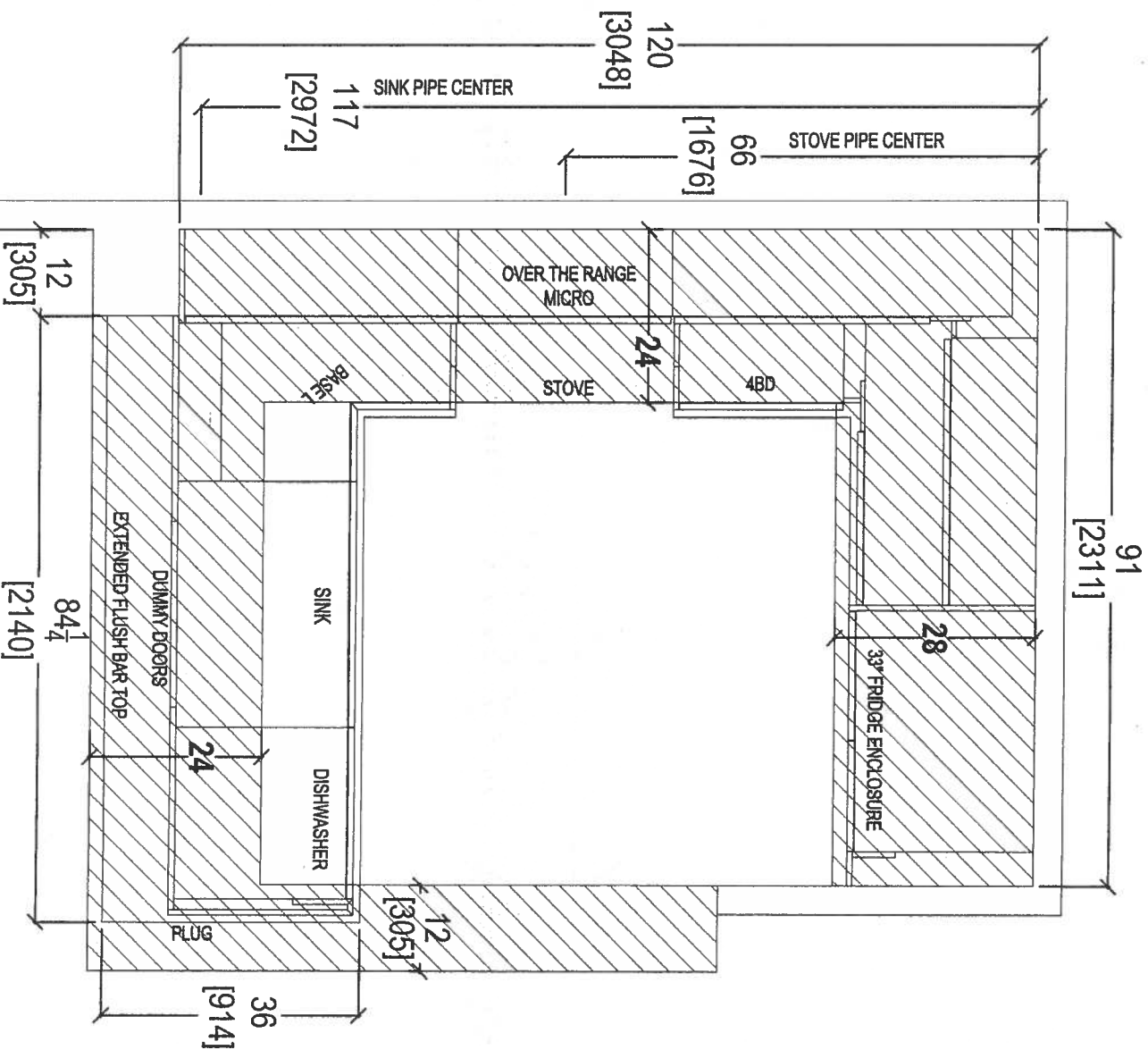

CLIENT: ROYAL PINE HOMES	JOB NAME: UNIT 112 HMP	ROOM: KITCHEN - BULKHEAD	DRAWN BY: SK
SITE: HAMPTON PLACE	DOOR STYLE: —	DOOR HANDLE: —	SCALE: 1/2" = 1' - 0"
PHONE: —	FINISH: —	DRW HANDLE: —	DATE: APRIL 21, 2018
EMAIL: —	SPECIES: —	TOP: —	PAGE: —

COMMENTS:
PLEASE NOTE ALL DIMENSIONS
ARE NOT FINAL AND ARE
SUBJECT TO CHANGE UPON
FINAL SITE MEASURE



80 SANTE DRIVE, VAUGHAN, ONTARIO L4A 4C4,
T: 416.746.1811 F: 905.746.1811

69

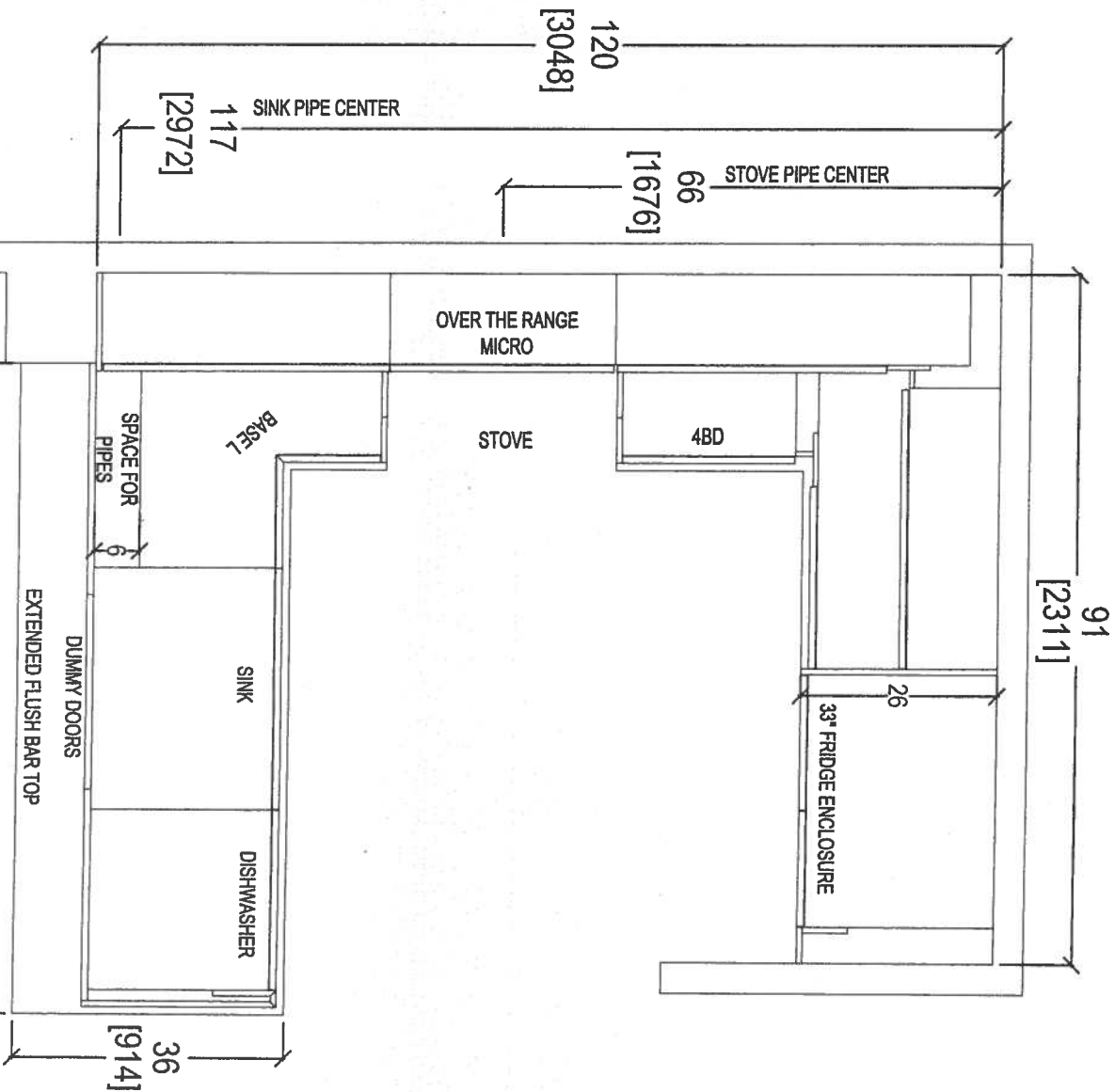

CLIENT: ROYAL PINE HOMES	JOB NAME: UNIT 112 HMP	ROOM: KITCHEN FLOOR PLAN	DRAWN BY: SK
SITE: HAMPTON PLACE	DOOR STYLE: —	DOOR HANDLE: —	SCALE: 1/2" = 1' - 0"
PHONE: —	FINISH: —	DRW HANDLE: —	DATE: APRIL 21, 2018
EMAIL: —	SPECIES: —	TOP: —	PAGE: —

COMMENTS:
PLEASE NOTE ALL DIMENSIONS
ARE NOT FINAL AND ARE
SUBJECT TO CHANGE UPON
FINAL SITE MEASURE



80 SANTE DRIVE, VAUGHAN, ONTARIO L4A 3C4,
T: 416.746.1811 F: 905.746.1812

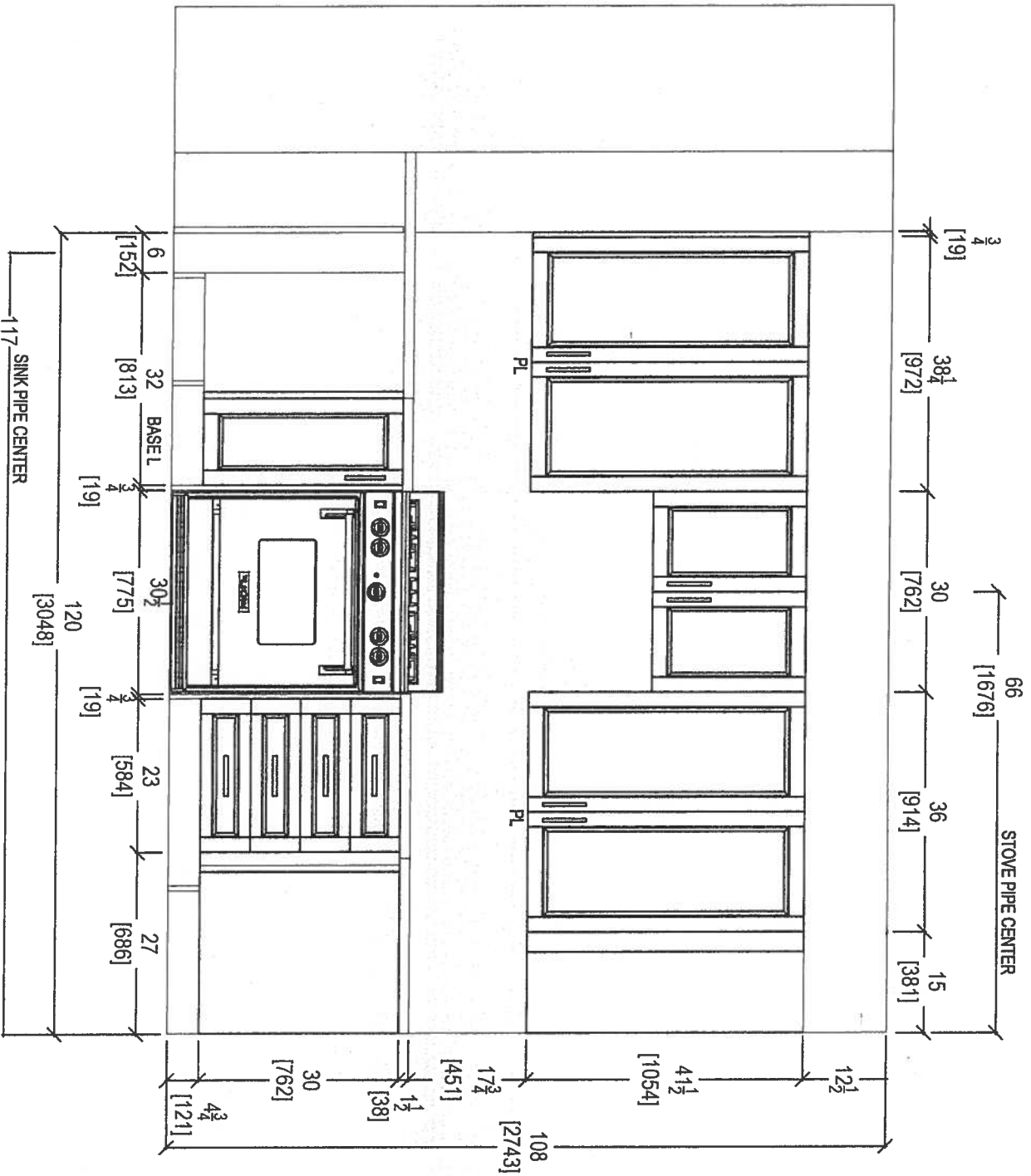
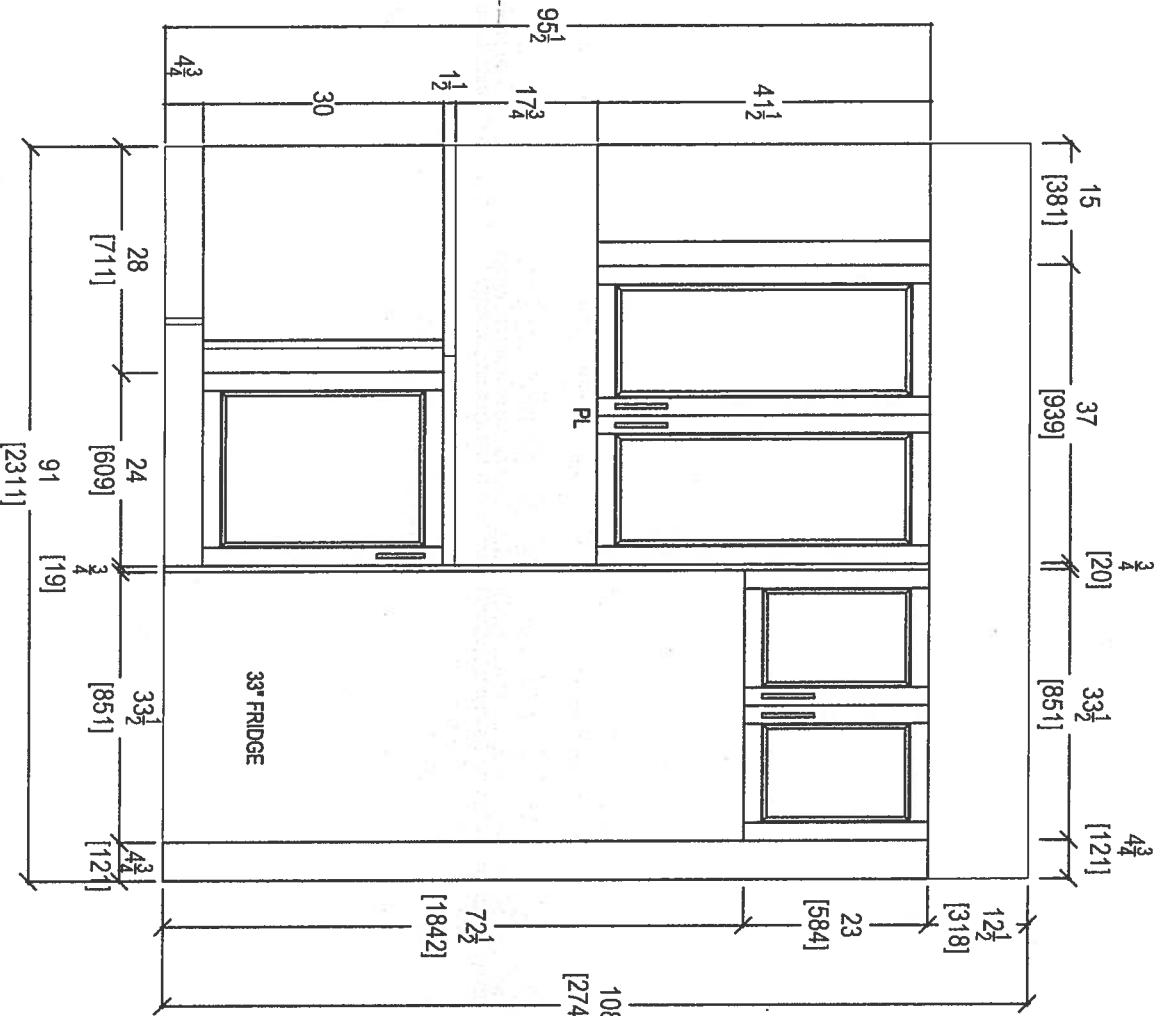

STOVE WALL ELEVATION

CLIENT: ROYAL PINE HOMES	JOB NAME: UNIT 112 HMP	ROOM: KITCHEN	DRAWN BY: SK	COMMENTS:
SITE: HAMPTON PLACE	DOOR STYLE: —	DOOR HANDLE: —	SCALE: 1/2" = 1'-0"	PLEASE NOTE ALL DIMENSIONS ARE NOT FINAL AND ARE SUBJECT TO CHANGE UPON FINAL SITE MEASURE
PHONE: —	FINISH: —	DRW HANDLE: —	DATE: OCT 23, 2017	
EMAIL: —	SPECIES: —	TOP: —	PAGE: —	



80 SANTE DRIVE, VAUGHAN, ONTARIO L4A 3C4,
T: 416.746.1611 F: 905.746.1612



KITCHEN PENINSULA ELEVATION
REAR VIEW

Overall height: 12' 0" [305]
 Window height: 82 1/2" [2095]
 Window width: 95 1/4" [2419]
 Spacing between windows: 3 3/4" [19]

CLIENT: ROYAL PINE HOMES	JOB NAME: UNIT 112 HMP	ROOM: KITCHEN	DRAWN BY: SK
SITE: HAMPTON PLACE	DOOR STYLE: —	DOOR HANDLE: —	SCALE: 1/2" = 1' - 0"
PHONE: —	FINISH: —	DRW HANDLE: —	DATE: OCT 23, 2017
EMAIL: —	SPECIES: —	TOP: —	PAGE: —

COMMENTS:

PLEASE NOTE ALL DIMENSIONS ARE NOT FINAL AND ARE SUBJECT TO CHANGE UPON FINAL SITE MEASURE

5

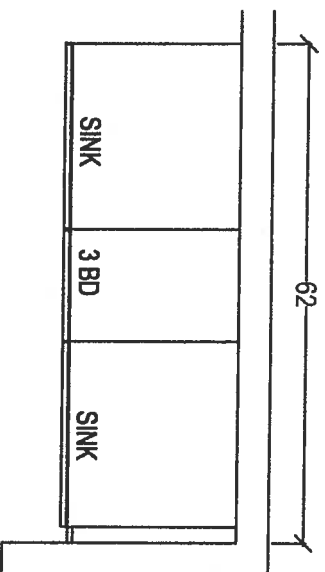

MASTER ENSUITE

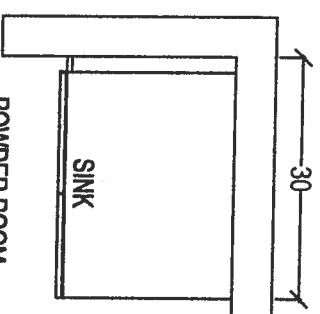

POWDER ROOM

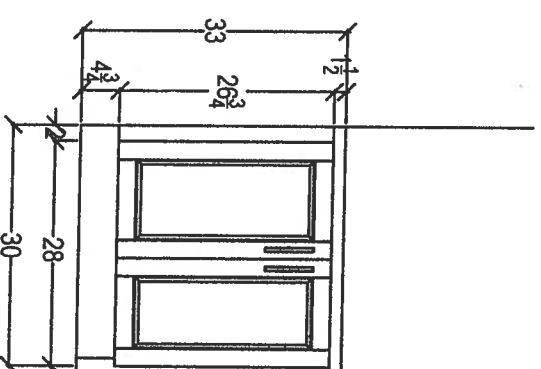
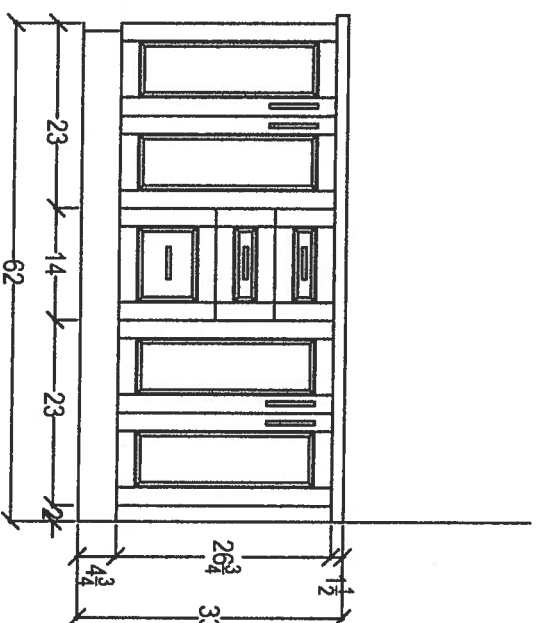

CLIENT: ROYAL PINE HOMES

JOB NAME: UNIT 112 HMP

ROOM: VANITIES

DRAWN BY: SK

SITE: HAMPTON PLACE

DOOR STYLE: ---

DOOR HANDLE: ---

SCALE: 1/2" = 1' - 0"

PHONE: ---

FINISH: ---

DRW HANDLE: ---

DATE: AUG 4, 2017

EMAIL: ---

SPECIES: ---

TOP: ---

PAGE: ---

COMMENTS:

PLEASE NOTE ALL DIMENSIONS
ARE NOT FINAL AND ARE
SUBJECT TO CHANGE UPON
FINAL SITE MEASURE

3CA,

your kitchen, your taste
80 SANTE DRIVE, VAUGHAN, ONT.
T: 416.746.1811 F: 905.746.1811



Cy

Suite 112
Hampton



CONNOLLY Marble & Granite Ltd.

EDGE
DETAILS

004

A.



STRAIGHT EDGE
(STANDARD - 3/4")

Standard:
Main Bath
Master Ensuite

~~I.~~

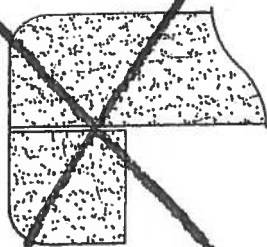

~~DOUBLE TOP "D" EDGE
(STANDARD - 1 1/2")~~

M.

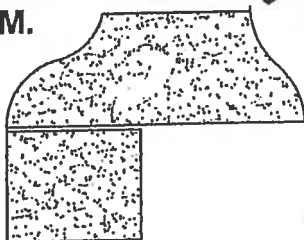

OGEE - SQUARE EDGE
(MED./HIGH - 1 1/2")

Upgrade:
Kitchen

EDGING UP-GRADE OPTIONS



* SUITE 112. *

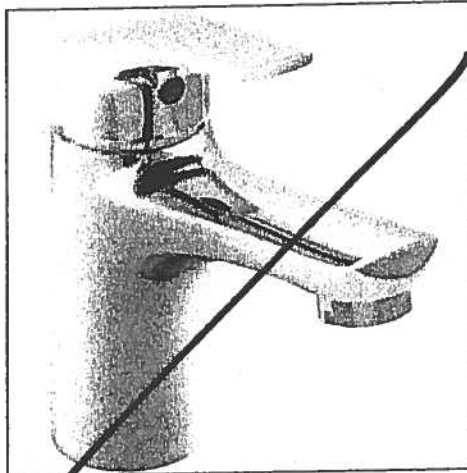

Delta Wynne Chrome Single Lever
Lavatory Faucet With Pop Up
#534LF

* MASTER ENSUITE *

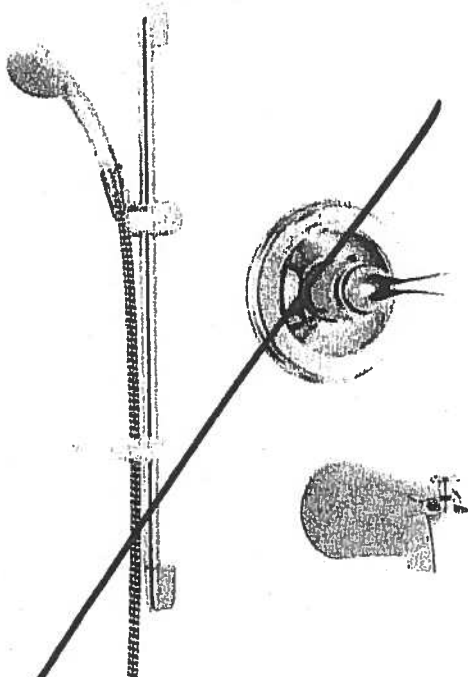
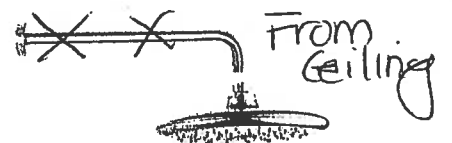

Delta Shower Trim with Tub Spout and
Hansgrohe Slide Bar with Handheld
#R10000/T13020-CDN/2001-TP/27454002/
27744000

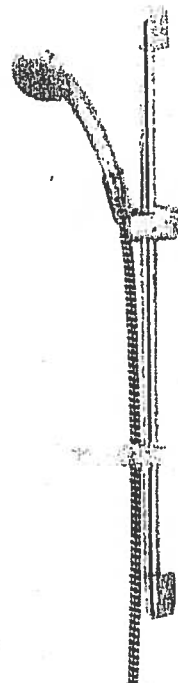

Delta Shower Trim with Tub Spout and
Hansgrohe Slide Bar with Handheld and
CEILING ~~WALL~~ Mount Showerhead
#R10000/T13020-CDN/27454002/
27744000/RP52382/RP46870/RP6025/
R11000/T11800



Suite 112
Hampton



Upgrade Package I

WRB322DMBM

Whirlpool®

3-inches wide Bottom-Freezer Refrigerator with
SpillGuard™ Glass Shelves - 22 cu. ft

<http://www.whirlpool.com>

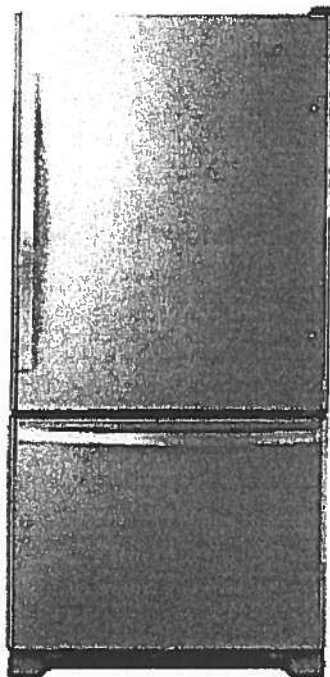

Key Features:

- SpillGuard™ Glass Shelves
- Adaptive Defrost / *Factory Installed Ice Maker*
- FreshFlow™ Produce Preserver
- LED Interior Lighting
- ENERGY STAR® Qualified

Product Dimensions:

Height: 70

Width: 32 5/8

Depth: 33 3/8

Electrical Requirements:

15

Additional Information:

[Use And Care Guide](#)

[Dimension Guide](#)

[Energy Guide](#)

[Warranty Certificate](#)

INVESTED
IN
AMERICA



©Registered trademark/TM Trademark of Whirlpool, U.S.A. © 2018 Whirlpool Corporation. All Rights Reserved.
All other trademarks are owned by their respective companies.

Because Whirlpool Corporation policy includes a continuous commitment to improve our products, we reserve the right to change materials and specifications without notice. We also reserve the right to discontinue or transition products without notice.

Manufacturer's Suggested Retail Price (MSRP) and Minimum Advertised Price (MAP) provided for reference purposes only. Dealer alone determines advertised and retail prices.

Created On: Tuesday, March 14, 2017 11:30:08

Suite 112
Hampton

Upgrade
Package I

WEE745H0FS



Whirlpool®

<http://www.whirlpool.com>

6.4 Cu. Ft. Slide-In Electric Range with True Convection



Key Features:

- Frozen Bake™ Technology
- True Convection Cooking
- FlexHeat™ Triple Radiant Element
- Convection Conversion
- AquaLift® Self-Cleaning Technology
- Temperature Sensor
- Rapid Preheat
- 6.4 Cu. Ft. Capacity
- Easy-Wipe Ceramic Glass Cooktop
- Large Oven Window
- Max Capacity Rack
- Hidden Bake Element

Product Dimensions:

Height: 36

Width: 29 7/8

Additional Information:

[Use And Care Guide](#)

[Dimension Guide](#)

[Installation Guide](#)

[Warranty Certificate](#)

INVESTED
IN
AMERICA



©Registered trademark/TM Trademark of Whirlpool, U.S.A. © 2016 Whirlpool Corporation. All Rights Reserved.
All other trademarks are owned by their respective companies.

Because Whirlpool Corporation policy includes a continuous commitment to improve our products, we reserve the right to change materials and specifications without notice. We also reserve the right to discontinue or transition products without notice.

Manufacturer's Suggested Retail Price (MSRP) and Minimum Advertised Price (MAP) provided for reference purposes only. Dealer alone determines advertised and retail prices.

Created On: Friday, January 27, 2017 10:46:47

Suite 112
Hampton

Upgrade
Package 1



YWMH76719CS



<http://www.whirlpool.com>

9 cu. ft. Microwave Hood Combination with
TimeSavor™ Plus True Convection

Key Features:

- TimeSavor™ Plus True Convection Cooking System
- Steam Cooking
- Sensor Cooking
- AccuPop™ Cycle
- CleanRelease® Non-Stick Interior
- SteamClean Option
- Integrated Hidden Vent and Console
- Auto Adapt Fan
- Recessed, Stoppable Glass Turntable
- Universal Microwave Steamer
- 1.9 cu. ft. Capacity
- 1,100 Watts Cooking Power

Product Dimensions:

Height: 17 1/8

Width: 29 15/16

Depth: 18 1/2

Electrical Requirements:

15 or 20. 120 V.

Additional Information:

Use And Care Guide

Installation Guide

Warranty Certificate

Available in:

● Stainless Steel



©Registered trademark/TM Trademark of Whirlpool, U.S.A. © 2013 Whirlpool Corporation. All Rights Reserved
All other trademarks are owned by their respective companies.
Because Whirlpool Corporation policy includes a continuous commitment to improve our products, we reserve the right to change materials and specifications without notice. We also reserve the right to discontinue or transition products without notice.
Manufacturer's Suggested Retail Price (MSRP) and Minimum Advertised Price (MAP) provided for reference purposes only. Dealer alone determines advertised and retail prices.
Created On: Monday, March 14, 2016 13:16:48

Suite 112 Hampton Upgrade Package 1

WDTA50SAHZ



Whirlpool®

<http://www.whirlpool.com>

Contemporary Design. Stainless Steel Tub
Dishwasher with TotalCoverage Spray Arm

Key Features:

- Sensor Cycle
- TotalCoverage Spray Arm
- 1-Hour Wash Cycle
- Tap Touch Controls

Product Dimensions:

Height: 34 1/2
Width: 23 7/8
Depth: 24 1/2

Additional Information:

[Use And Care](#)
[Dimension Guide](#)
[Installation Guide](#)
[Energy Guide](#)
[Warranty](#)

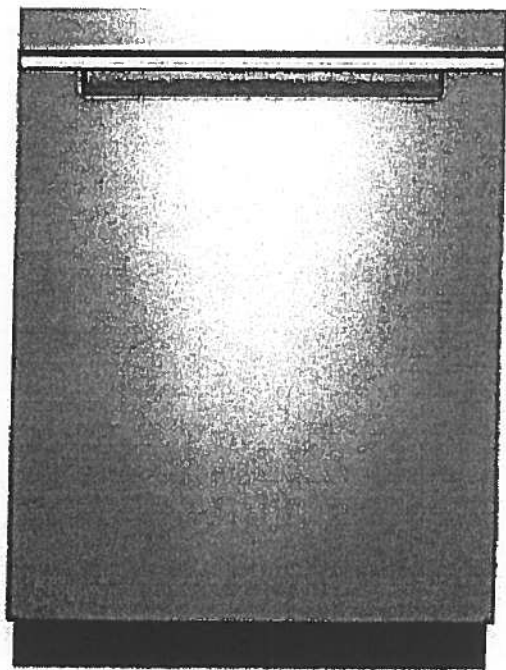

Available in:

☒ Black

Fingerprint Resistant Sunset Bronze

Fingerprint Resistant Black Stainless

☐ White

Fingerprint Resistant Stainless Steel

INVESTED
IN
AMERICA



®Registered trademark/TM Trademark of Whirlpool, U.S.A. © 2016 Whirlpool Corporation. All Rights Reserved. All other trademarks are owned by their respective companies.

Because Whirlpool Corporation policy includes a continuous commitment to improve our products, we reserve the right to change materials and specifications without notice. We also reserve the right to discontinue or transition products without notice.

Manufacturer's Suggested Retail Price (MSRP) and Minimum Advertised Price (MAP) provided for reference purposes only. Dealer alone determines advertised and retail prices.

Suite 112
Hampton

Upgrade
Package I



WFW75HEFW



<http://www.whirlpool.com>

5 cu. ft. Front Load Washer with Precision
Dispense

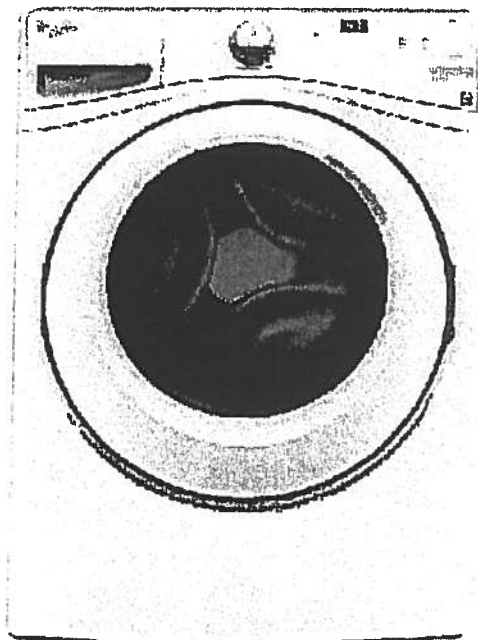

Key Features:

- Precision Dispense
- Adaptive Wash Technology
- Smooth Wave Stainless Steel Wash Basket
- 4.5 cu. ft. Capacity
- ENERGY STAR® Qualified

Product Dimensions:

Height: 39 3/4

Width: 27

Depth: 33 5/16

Electrical Requirements:

15 or 20. 120 V.

Additional Information:

[Use And Care Guide](#)

[Dimension Guide](#)

[Installation Guide](#)

[Energy Guide](#)

[Warranty Certificate](#)

INVESTED
IN
AMERICA



©Registered trademark/TM Trademark of Whirlpool, U.S.A. ©2013 Whirlpool Corporation All Rights Reserved.
All other trademarks are owned by their respective companies.
Because Whirlpool Corporation policy includes a continuous commitment to improve our products, we reserve
the right to change materials and specifications without notice. We also reserve the right to discontinue or
transition products without notice.
Manufacturer's Suggested Retail Price (MSRP) and Minimum Advertised Price (MAP) provided for reference
purposes only Dealer alone determines advertised and retail prices
Created On: Wednesday, March 23, 2016 11:51:03

Suite 112
Hampton

Upgrade
Package 1



YWED75HEFW

Whirlpool®

<http://www.whirlpool.com>

7.5 cu. ft. Duet® High Efficiency Front Load Electric
Dryer with ENERGY STAR®

MSRP: \$0.00

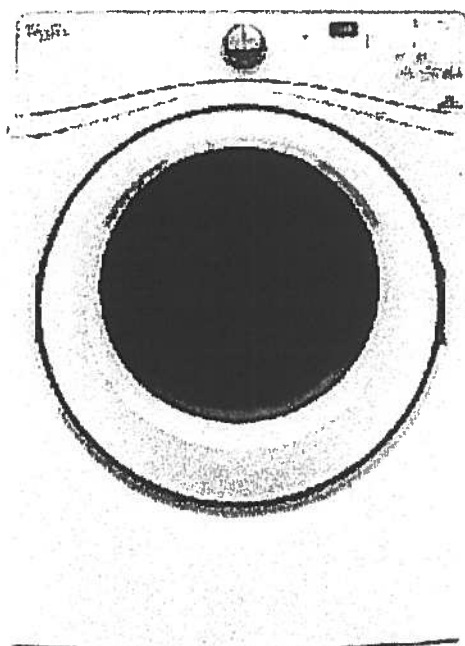

Key Features:

- Advanced Moisture Sensing System
- Quad Baffles
- Tap Touch Controls with Memory
- EcoBoost™ Option
- Wrinkle Shield™ Plus Option
- Undercounter Installation
- 7.4 Cu. Ft. Capacity
- ENERGY STAR® Qualified

Product Dimensions:

Height: 39

Width: 27

Depth: 31

Additional Information:

[Use And Care](#)

[Installation Guide](#)

[Warranty](#)

Available in:

☐ White

INVESTED
IN
AMERICA



®Registered trademark/TM Trademark of Whirlpool, U.S.A. © 2016 Whirlpool Corporation. All Rights Reserved. All other trademarks are owned by their respective companies.

Because Whirlpool Corporation policy includes a continuous commitment to improve our products, we reserve the right to change materials and specifications without notice. We also reserve the right to discontinue or transition products without notice.

Manufacturer's Suggested Retail Price (MSRP) and Minimum Advertised Price (MAP) provided for reference purposes only. Dealer alone determines advertised and retail prices.