



# Remsenburg

1,031 SQ FT *plus 124 sq. ft. of balcony area*

SUITE 413

ORIGINAL

LAYOUT

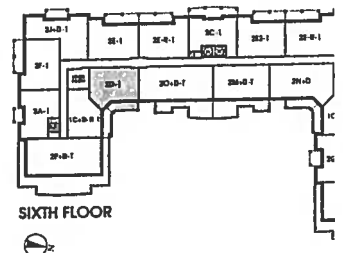
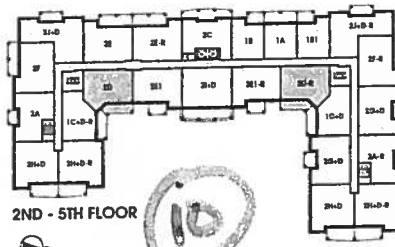
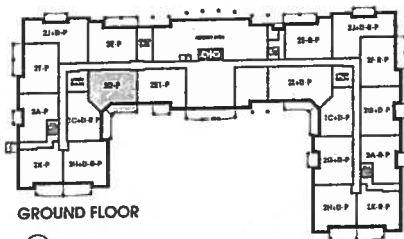
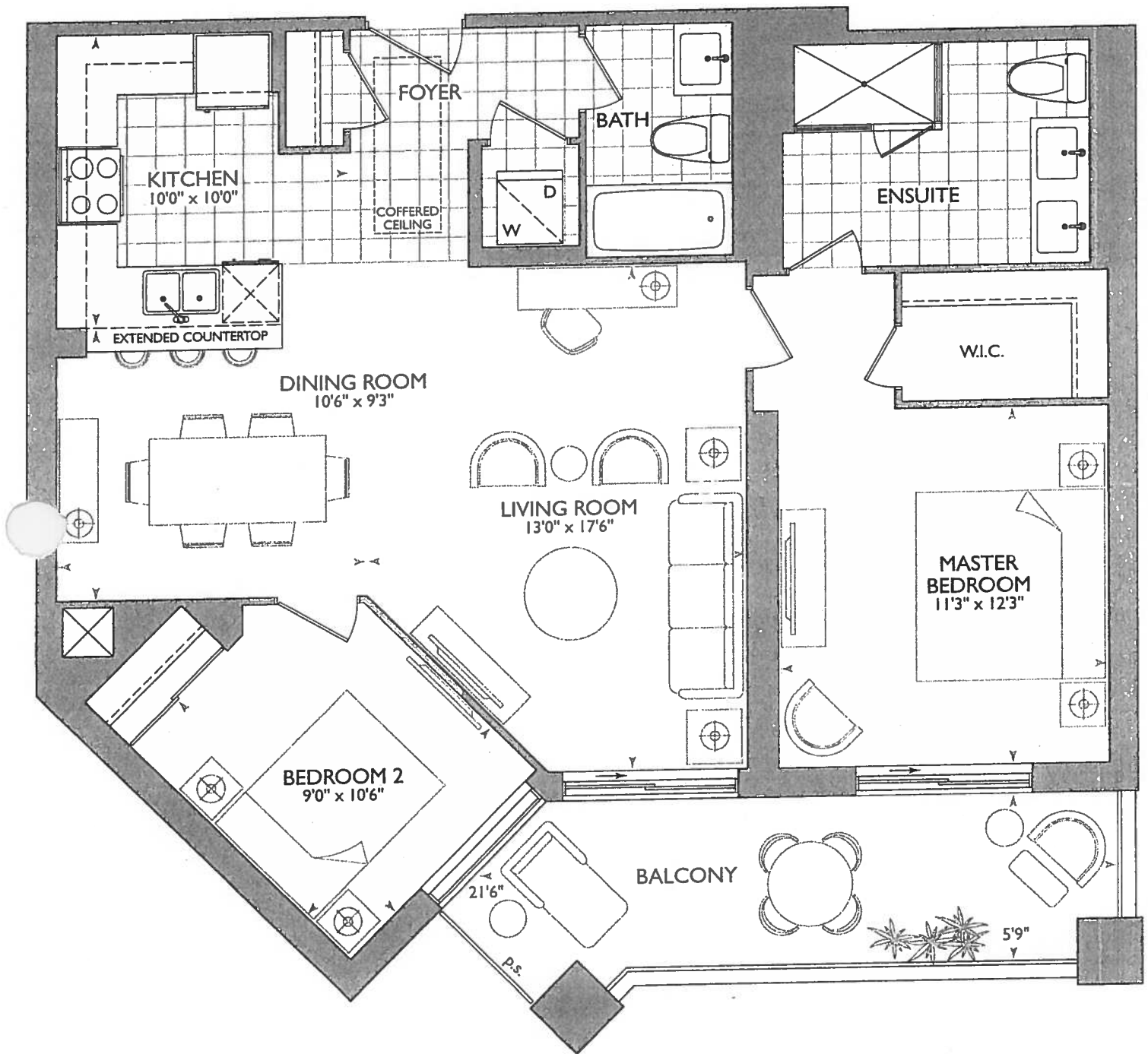

VINCE'S COPY

REVISION



PURCHASER'S EXTRAS (PE)  
Hampton Place - Braylea Investments Inc.

PURCHASER: MICHELINA ROSE PIGNATELLI TEL: \_\_\_\_\_

LOT NUMBER	PHASE	HOUSE TYPE	REG. PLAN #		
413	1	REMSENBURG			

Item	QTY	Description	Addition to Purchase Price	
1		1 - CLARIFICATION - REFER TO PE #7073, ITEM # 1: BEDROOM #2 - Re-locate Vac-Pod Unit to Bedroom #2 Closet. (See Sketch) Note: **New Location Due to On Site Conditions - As per Fonzie C.** **Please Note: Locations of Vac-Pod Unit and Additional Vac Rough-In Inlet are Approximate**		
2		1 - PURCHASER AWARE AND ACCEPTS THAT ANY CHANGES MADE TO UPGRADES AFTER SIGNING THIS PURCHASERS EXTRA FORM ARE SUBJECT TO A MINIMUM ADMINISTRATION FEE OF \$1,000 PLUS A 10% HOLDBACK FEE. Note:		



	Sub Total
	HST
	Total

- In the event the work on the house has progressed beyond the point where the items covered by this extra cannot be installed without entailing any unusual expense, then this order is to be cancelled and any deposit paid in connection with the same is to be refunded to the Purchaser.
- The Vendor will undertake to incorporate the work covered by the sales extra in the construction of the house but will not be liable to the purchaser in any way, if for any reason the work covered by the extra is not carried out. In that event, any monies paid in connection with the same shall be returned to the Purchaser.
- It is understood and agreed that if for any reason whatsoever the transaction of Purchase and Sale is not completed, the total cost of extras ordered are not refundable to the Purchaser(s).
- Extras or changes will not be processed unless signed by the Vendor.
- These extras may not be amended without the written consent of Braylea Investments Inc..
- The Purchaser(s) and the Vendor acknowledge and agree that this form shall not be deemed to be part of the Agreement of Purchase and Sale entered into between them, nor an addendum thereto.
- No Estimates or orders will be accepted once construction has commenced.
- Prices are estimates only and guaranteed for a period of 5 days only.
- Any cancellations to this order, providing they can be cancelled, are subject to a \$500 minimum administration charge and a 10% cancellation charge for the total amount being cancelled.
- For Visa, Mastercard and Debit payments, transactions are identified on you statement as "SHERWAY CONSTRUCTION LTD", an Authorized Visa /Mastercard/Debit Merchant and authorized Royal Pine Homes company.

Payment Summary		
Paid By	Amount	Detail
Bonus		
Total Payment:		

Bonus Package From Agreement of Purchase and Sale dated November 14, 2015		
Bonus Total		
PE# 7,073 - January 04, 2018		
PE# 7,197 - February 08, 2019		
Remaining Balance		

PURCHASER: \_\_\_\_\_ 08-Feb-19 DATE \_\_\_\_\_ CONSULTANT: \_\_\_\_\_  
MICHELINA ROSE PIGNATELLI  
VENDOR: \_\_\_\_\_  
PER: Braylea Investments Inc.



January 4, 2018



- INSTALL VAC-POD + 1x ADDITIONAL VAC ROUGH-IN INLET
- DELETE CERAMIC ACCESSORIES MAN + ENSUITE WASHROOMS
- DELETE MIRRORS MAN + ENSUITE WASHROOMS.

KITCHEN

- UPG #1 - APPLIANCE PACKAGE
- (x5) - PUCK LIGHTS
- (x1) - PLUG PENINSULA
- (x2) - POTS OVER PENINSULA (see kitchen layout)
- 61" - STOVE PPE CENTER
- 117" SINK PIPE CENTER
- MAN + ENSUITE RAISED VANITIES 36 1/4" + 3" SPLASH

RECEIVED  
DEC 4, 2017

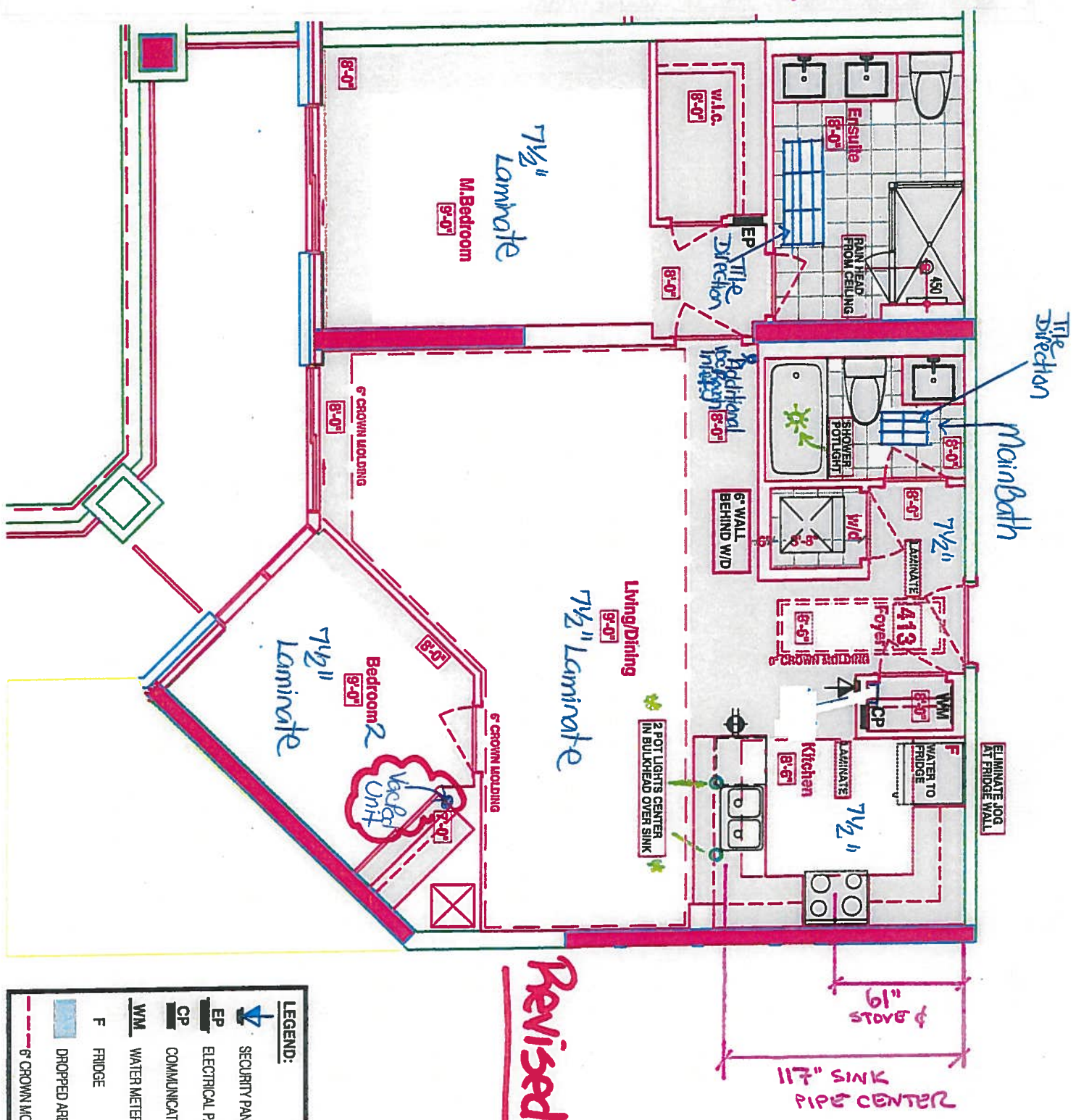

Revised: Feb 6, 2019

LEGEND:

	SECURITY PANEL
	ELECTRICAL PANEL
	COMMUNICATION PANEL
	WATER METER
	FRIDGE
	DROPPED AREA
	6" CROWN MOLDING

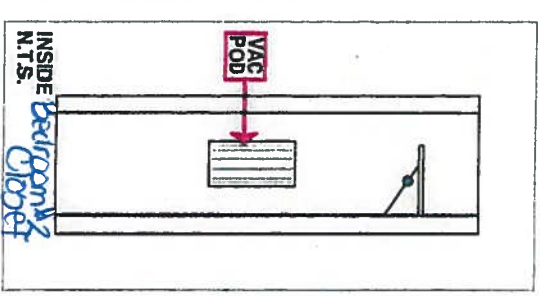



<b>CONSTRUCTION SUMMARY</b> <b>Hampton Place</b>	
<b>PURCHASER:</b> MICHELINA ROSE PIGNATELLI	
<b>TEL:</b>	

LOT NUMBER	PHASE	HOUSE TYPE	CLOSING DATE	
413	1	REMSENBURG	25-Oct-18	

Offer Workshee	TANDEM PARKING UNIT IN LIEU OF STANDARD PARKING UNIT Note:
-------------------	---

Offer Workshee	BUYER TO RECEIVE \$22000.00 IN UPGRADES (inclusive of HST) TO BE SELECTED AT TIME OF COLOUR CHART. NO CASH VALUE. Note:
-------------------	---

Offer Upgrade	SHOWER POT LIGHT IN BATHTUB IN MAIN BATHROOM AS PER SKETCH Note:
------------------	---

Offer Upgrade	2 POT LIGHTS, IF POSSIBLE, ON EITHER SIDE OF SINK IN KITCHEN CENTERED IN BULKHEAD ON SEPARATE SWITCH AS PER SKETCH Note:
------------------	---

Offer Upgrade	RAINHEAD FROM CEILING IN MASTER ENSUITE SHOWER, FROM VENDORS STANDARD SAMPLES Note:
------------------	--

Offer Upgrade	WATER LINE TO FRIDGE Note:
------------------	-------------------------------

Offer Upgrade	TILES TO STANDARD LAMINATE IN KITCHEN AND MAIN FOYER (ADMINISTRATION FEE ONLY), AS PER VENDORS SAMPLES Note:
------------------	---





SITE COPY

CONSTRUCTION SUMMARY

Hampton Place

PURCHASER: MICHELINA ROSE PIGNATELLI

TEL:

LOT NUMBER	PHASE	HOUSE TYPE	CLOSING DATE	
413	1	REMSENBURG	25-Oct-18	

Date Added: 04-Jan-18

Invoice Number: 7073

1 - FOYER CLOSET - Install VAC-POD at Foyer Closet (Includes 30ft. air hose package)  
Include; ONE (1) Additional VAC ROUGH-IN INLET at living/dining room. (See Sketch)  
Locations Approved as per Cinzia at Head-Office

1 - KITCHEN & BATHROOMS - SEE QUALITY TOPS & KITCHENS FOR ALL KITCHEN & BATHROOMS UPGRADES / LAYOUTS (See Attached QTK Paperwork)  
Note:

2 - KITCHEN - Install TWO (2) ADDITIONAL PUCK LIGHTS (Same Switch as Standard Puck Lights) at kitchen. To be installed below kitchen cabinetry, where applicable. (See Attached QTK Layout for Locations)  
Note: Purchaser Paying Difference for Additional Puck Lights - Standard Kitchen to Receive Three (3) Puck Lights - Upgrade Kitchen Requires Five (5) Puck Lights

1 - KITCHEN - CABINETRY - Install UPGRADE PACKAGE # 1 CABINETRY - Category 3 Fiberboard Classic Grey QT 4401 - To be installed throughout kitchen, where applicable. (See Sketch)  
Note:

1 - DISCLAIMER - STONE COUNTERTOP;  
KITCHEN - Stone slabs vary in size & all seams are visible & the fabricator reserves the right to position the seams as necessary.  
Note:

1 - APPLIANCE PACKAGE - Install Upgrade Appliance Package - UPGRADE PACKAGE # 1 - To be installed throughout suite, where applicable. (See Sketch)  
Note:

MAIN BATH - 1ST UPGRADE - PORCELAIN TILES - 12x24 H-STONE LIGHT GREY - To be installed throughout main bath floor (To be Installed Straight) (See Sketch)  
Note: Includes Larger Size

80 - MASTER ENSUITE - 1ST UPGRADE - PORCELAIN TILES - 12x24 H-STONE LIGHT GREY - To be installed throughout master ensuite floor (To be Installed Straight) (See Sketch)  
Note:

70 - MASTER ENSUITE - 1ST UPGRADE - PORCELAIN TILES - 12x24 H-STONE LIGHT GREY - To be installed throughout master ensuite shower stall (To be Installed Horizontally / Stacked) (See Sketch)  
Note: Includes Larger Size

1 - MAIN BATH & MASTER ENSUITE - Install RAISED VANITY HEIGHTS at Main Bath and Master Ensuite Vanities, where applicable. (See Attached QTK Paperwork)  
Note:

1 - CLARIFICATION;  
MAIN BATH & MASTER ENSUITE - Install Standard 3" Splash throughout Main Bath and Master Ensuite vanity countertops, where applicable. (See Sketch)  
Note:

1 - DISCLAIMER - STONE COUNTERTOP;  
MAIN BATH & MASTER ENSUITE - Stone slabs vary in size & all seams are visible & the fabricator reserves the right to position the seams as necessary.

1 - CLARIFICATION;  
MAIN BATH & MASTER ENSUITE - Install Standard Plumbing Fixtures throughout Main Bath and Master Ensuite where applicable. (See Sketch)  
Note:

1 - CLARIFICATION - REFER TO APAS;  
MASTER ENSUITE - Install Rain Shower Head from Ceiling at Master Ensuite Shower Stall - DELTA - Shower Trim and Hansgrohe Slide Bar with Handheld and Ceiling Mount Showerhead  
Note: Model # R10000 / T13020-CDN/27454002 / 277440 / RP52382 / RP46870 / RP6025 / R11000 / T11800 - Chrome (See Sketch)



SITE COPY

CONSTRUCTION SUMMARY

Hampton Place

PURCHASER: MICHELINA ROSE PIGNATELLI

TEL:

LOT NUMBER	PHASE	HOUSE TYPE	CLOSING DATE	
413	1	REMSENBURG	25-Oct-18	

Date Added: 04-Jan-18

Invoice Number: 7073

1 - CLARIFICATION;  
MASTER ENSUITE - Purchaser accepts & acknowledges the standard frameless glass enclosure at master ensuite shower stall will NOT touch the  
and will receive a Standard Chrome Header. (See Sketch)  
Note:

1 - CLARIFICATION;  
MAIN BATH & MASTER ENSUITE - DELETE Do Not Install / Supply / Credit Purchaser for builders standard ceramic bathroom accessories (toilet  
paper, towel bar & soap dish) throughout all bathrooms where applicable  
Note: To Include; Main Bath & Master Ensuite (See Sketch)

1 - CLARIFICATION;  
MAIN BATH & MASTER ENSUITE - DELETE Do Not Install / Supply / Credit Purchaser for builders standard Bathroom Mirrors, throughout all  
bathrooms, where applicable. To Include; Main Bath and Master Ensuite. (See Sketch)  
Note:

1 - BONUS PACKAGE - PURCHASER HAS APPLIED \$16,689.00 (Includes Taxes) WORTH OF UPGRADE PROMOTIONAL PACKAGE  
TOWARDS THE PURCHASE OF UPGRADES COMPLETED AT THE DECOR CENTRE.  
Note:

1 - PURCHASER HAS ATTENDED A COLOR APPOINTMENT AT THE DECOR CENTRE AND HAS DECLINED ANY ADDITIONAL  
UPGRADES. Purchaser accepts and acknowledges that there will be no further changes/additions/deletions to be made upon signing on January 4,2018  
Note:

1 - PURCHASER AWARE AND ACCEPTS THAT ANY CHANGES MADE TO UPGRADES AFTER SIGNING THIS PURCHASERS EXTRA  
FORM ARE SUBJECT TO A MINIMUM ADMINISTRATION FEE OF \$1,000 PLUS A 10% HOLDBACK FEE.

This Document is Extremely Time Sensitive - Printed 27 Feb 18 at 15:46





\* INTERIOR COLOR SCHEME \*

Purchaser MICHELINA ROSE PIGNATELLI		Decor Consultant Melissa Di Marino	Model Type REMSENBURG	Telephone Res. / Bus /	Project Hampton Place	Closing Date 25/10/2018	Unit 413
--	--	---------------------------------------	--------------------------	---------------------------	--------------------------	----------------------------	-------------

Page 1 of 3

	Flooring Description	Wall Tile		
		Main	Accent/Insert	Pattern
MASTER ENSUITE	12x24 H-STONE LIGHT GREY (STRAIGHT)(Upg)	12x24 H-Stone LightGrey (Horizontal)(Upg)	NONE	NONE
MAIN BATHROOM	12x24 H-STONE LIGHT GREY (STRAIGHT)(Upg)	8x10 GOLF GRIGIO (STD)	NONE	NONE
POWDER ROOM	N/A	N/A	N/A	N/A
KITCHEN / DINETTE	7 1/2" TorleysForest-NorthernCordliera 9687P (STD)	12x12 TwilightMocha GlassMosaics (STD)	NONE	NONE
FOYER	7 1/2" TorleysForest-NorthernCordliera 9687P (STD)	N/A	N/A	N/A
LAUNDRY	8x8 BEHRAM PINK (STD)	N/A	N/A	N/A
LIVING ROOM	7 1/2" TorleysForest-NorthernCordliera 9687P (STD)			
DINING ROOM	7 1/2" TorleysForest-NorthernCordliera 9687P (STD)			
DEN	N/A			
MASTER BEDROOM	7 1/2" TorleysForest-NorthernCordliera 9687P (STD)			
BEDROOM 2	7 1/2" TorleysForest-NorthernCordliera 9687P (STD)			
BEDROOM 3	N/A			

Notes

Page 1 of 3

Consultant:  Melissa Di Marino

Purchaser:  MICHELINA ROSE PIGNATELLI

Vendor:  Hampton Place  
Printed Jan 04, 2018 12:16 pm



\* INTERIOR COLOR SCHEME \*

Purchaser MICHELINA ROSE PIGNATELLI	Decor Consultant Melissa Di Marino	Model Type REMSENBURG	Telephone Res. / Bus /	Project Hampton Place	Closing Date 25/10/2018	Unit 413
--	---------------------------------------	--------------------------	---------------------------	--------------------------	----------------------------	-------------

Page 2 of 3

CABINETRY, VANITIES AND COUNTERTOPS

	Style	Countertop	Counter Edge	Handle / Knob	APPLIANCE PACKAGE
MAIN BATHROOM	CATEGORY 1 - LP LAMINATE - CHIOSTRO QT 1022 (STD)	<input checked="" type="checkbox"/> ASPEN TERRA WHITE (STD)	" A " EDGE (STD)	3487-128	Upgrade Package #1
MASTER ENSUITE	CATEGORY 1 - LP LAMINATE - CHIOSTRO QT 1022 (STD)	<input checked="" type="checkbox"/> ASPEN TERRA WHITE (STD)	" A " EDGE (STD)	3487-128	
POWDER ROOM	N/A	N/A	N/A	N/A	
KITCHEN / DINETTE	CATEGORY 3 - FIBERBOARD - CLASSIC GREY QT 4401 (UPG)	<input checked="" type="checkbox"/> ASPEN TRIBECA (STD)	" A " EDGE (STD)	3487-128	
LAUNDRY ROOM	N/A	N/A	N/A	N/A	Std 3" In Opening

PLUMBING FIXTURES

KITCHEN	
Sink Model	STANDARD
Sink Faucet	STANDARD

TOILETS

Master Ensuite	STANDARD
Main Bathroom	STANDARD
Powder Room	N/A

VANITY FAUCETS

Master Ensuite	STANDARD
Main Bathroom	STANDARD
Powder Room	N/A

VANITY SINKS

Master Ensuite	STANDARD
Main Bathroom	STANDARD
Powder Room	N/A

SHOWER STALL / TUBS

Master Ensuite Shower Stall	STANDARD
Master Ensuite Tub	N/A
Main Bathroom Tub	STANDARD

Trim	
Baseboard & Casing	STANDARD
Interior Doors	STANDARD - CARRARA, SMOOTH

MISC. INSTALLATIONS
Ceramic Accessories (Installed by Vendor) <input type="radio"/> Yes <input checked="" type="radio"/> No
Bathroom Mirrors (Installed by Vendor) <input type="radio"/> Yes <input checked="" type="radio"/> No
Wire Shelving - Closet (Installed by Vendor) <input checked="" type="radio"/> Yes <input type="radio"/> No

Cornice Moulding / Medallion

Foyer	STANDARD - #CTR-611
Living Room	STANDARD - #CTR-611
Dining Room	STANDARD - #CTR-611
Den	N/A
Master Bedroom	NONE
Bedroom 2	NONE
Bedroom 3	N/A

Fireplace

Fireplace	N/A
Location Flooring	N/A
Style	N/A
Finish	N/A
Marble	N/A
Hearth	N/A

Paint Throughout

Walls	STANDARD - BIRCH WHITE
Trim	STANDARD - WHITE

Page 2 of 3

Decor Consultant:

Purchaser:

Vendor:

Hampton Place

Printed Jan 04, 2018 12:16 pm



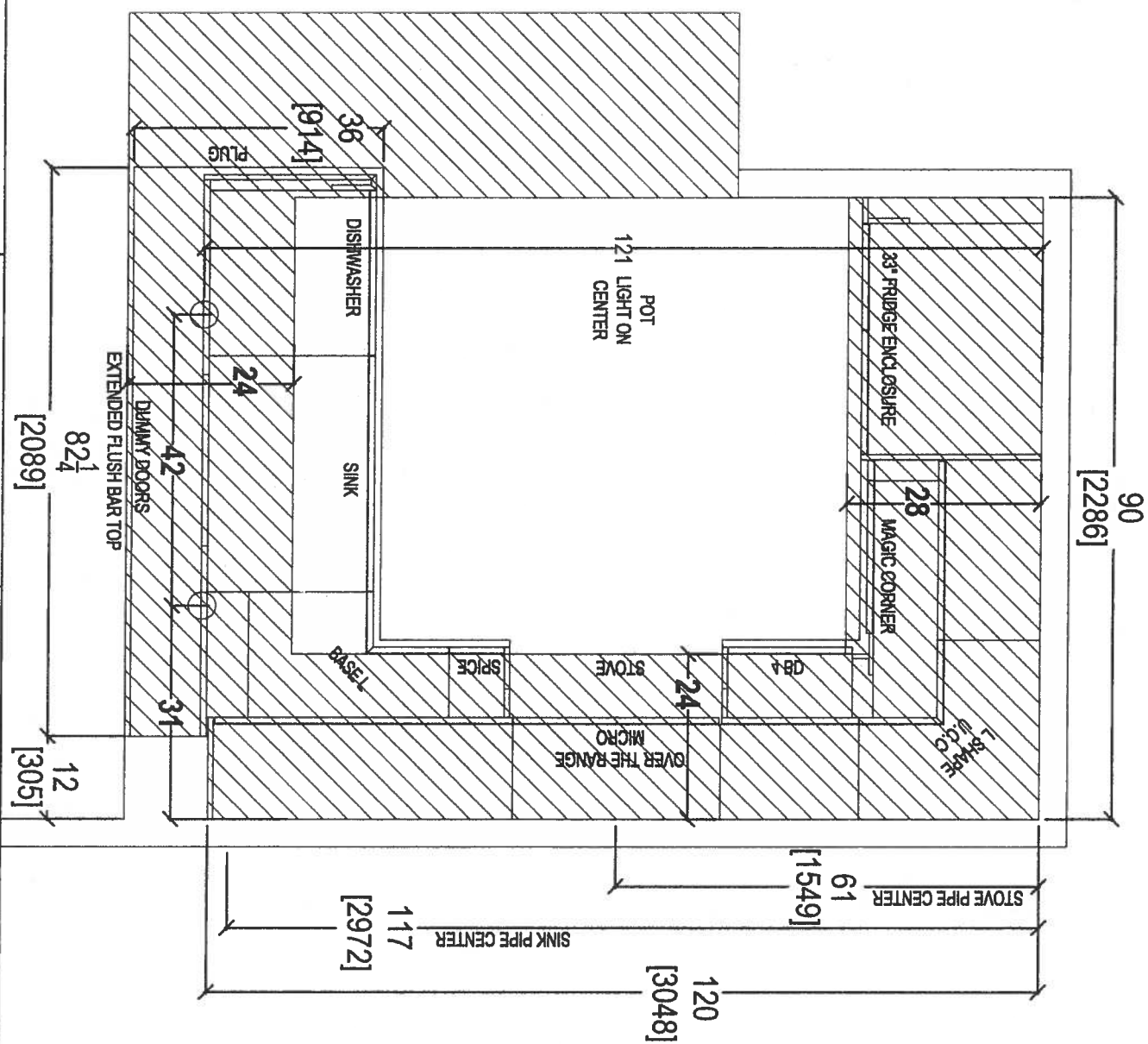

CLIENT: ROYAL PINE HOMES		UNIT 413 HMP		ROOM: KITCHEN FLOOR PLAN		DRAWN BY: SK	
SITE: HAMPTON PLACE		DOOR STYLE: --		DOOR HANDLE: --		SCALE: 1/2" = 1'-0"	
PHONE: --		FINISH: --		DRW HANDLE: --		DATE: APRIL 27, 2018	
EMAIL: --		SPECIES: --		TOP: --		PAGE: --	



your kitchen, your taste

80 SANTE DRIVE, VAUGHAN, ON L4K 3C4,  
T: 416.746.1811 F: 416.746.1812

COMMENTS:

PLEASE NOTE ALL DIMENSIONS  
ARE NOT FINAL AND ARE  
SUBJECT TO CHANGE UPON  
FINAL SITE MEASURE

61

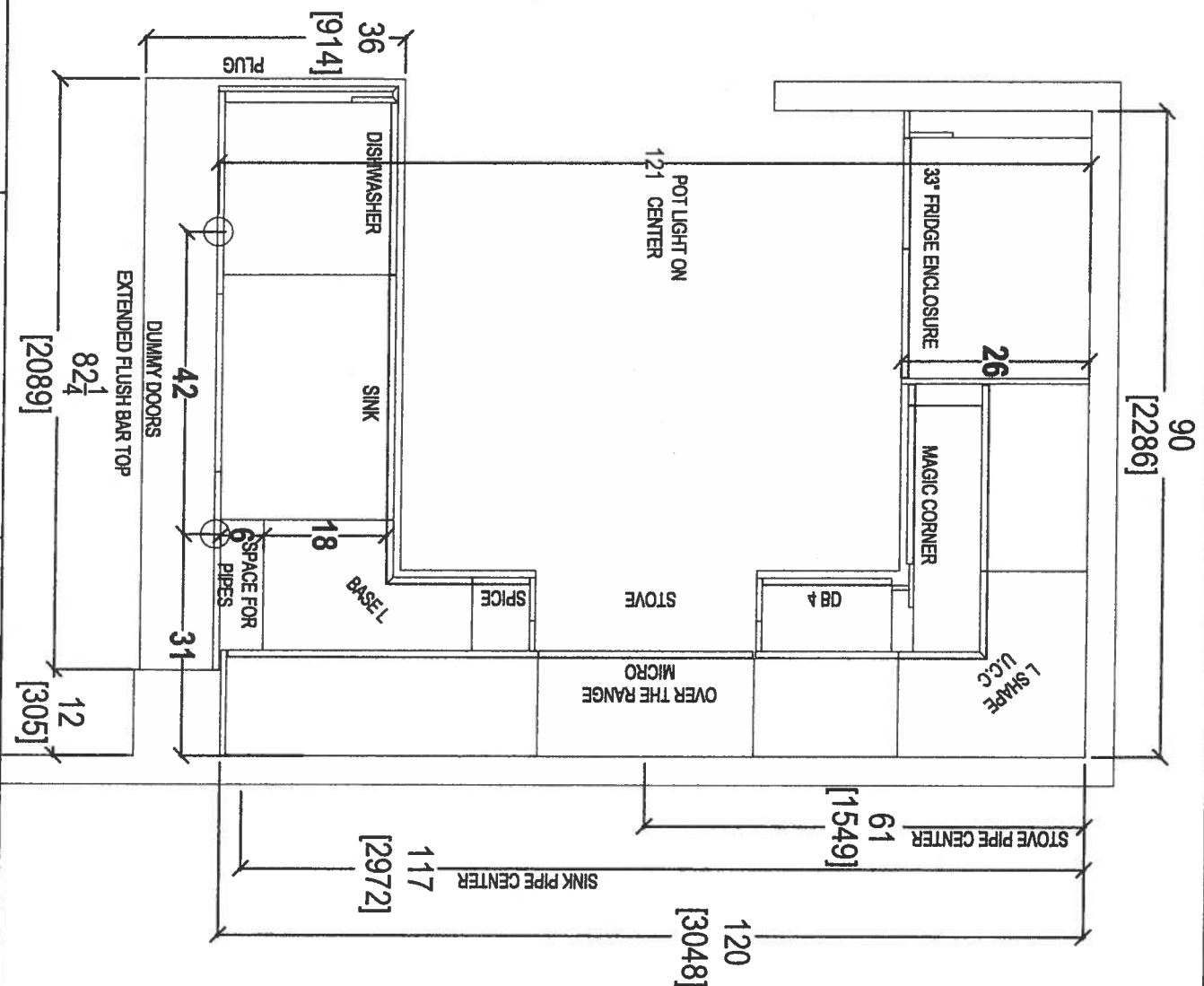

CLIENT: ROYAL PINE HOMES	UNIT 413 HAMP	ROOM: KITCHEN FLOOR PLAN	DRAWN BY: SK
SITE: HAMPTON PLACE	DOOR STYLE: —	DOOR HANDLE: —	SCALE: 1/2" = 1' - 0"
PHONE: —	FINISH: —	DRW HANDLE: —	DATE: APRIL 27, 2018
EMAIL: —	SPECIES: —	TOP: —	PAGE: —

COMMENTS:  
PLEASE NOTE ALL DIMENSIONS  
ARE NOT FINAL AND ARE  
SUBJECT TO CHANGE UPON  
FINAL SITE MEASURE



your kitchen, your taste.  
80 SANTE DRIVE, VAUGHAN, ON L4K 3C4,  
T: 416.748.1811 F: 416.748.1812

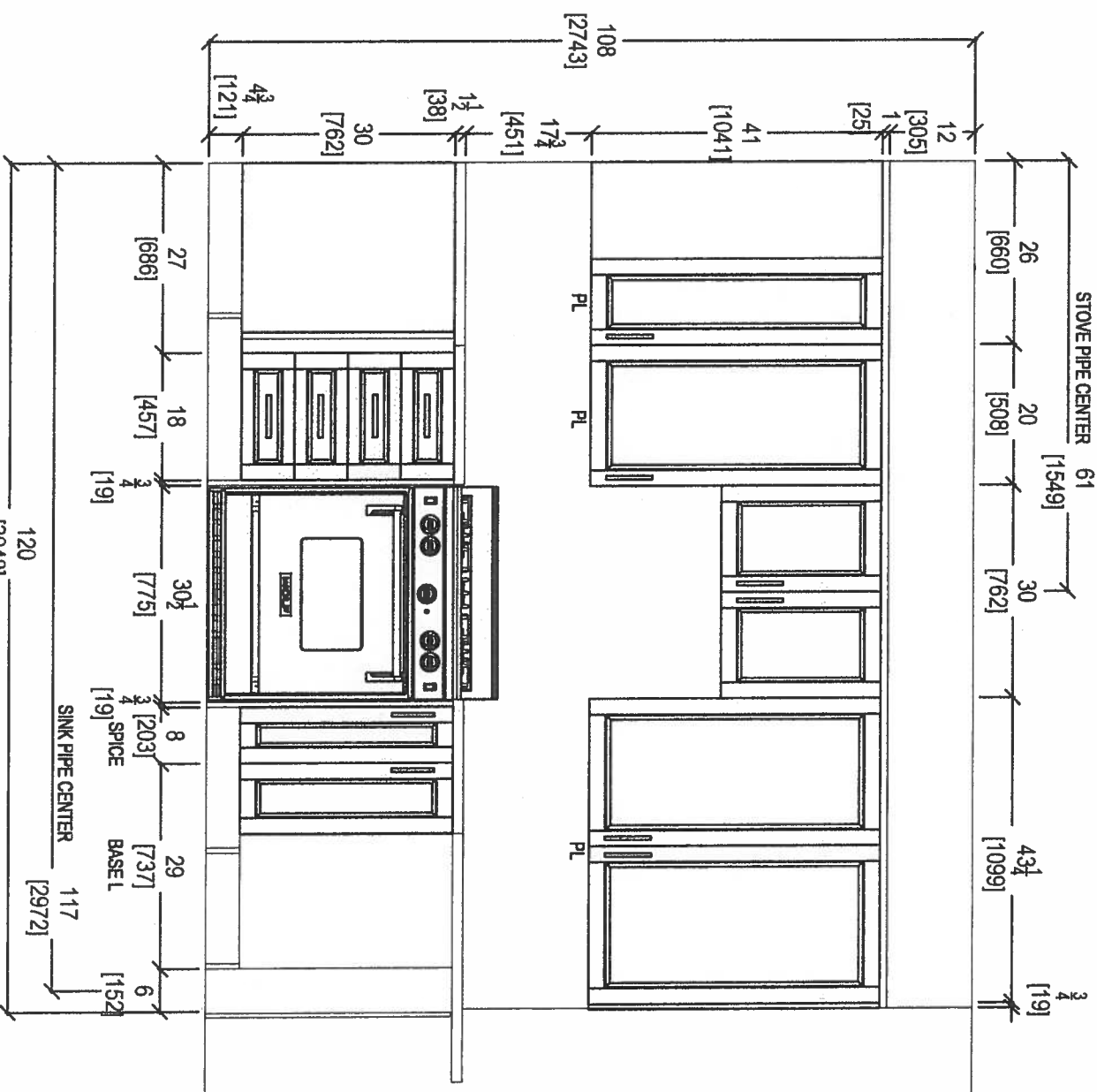
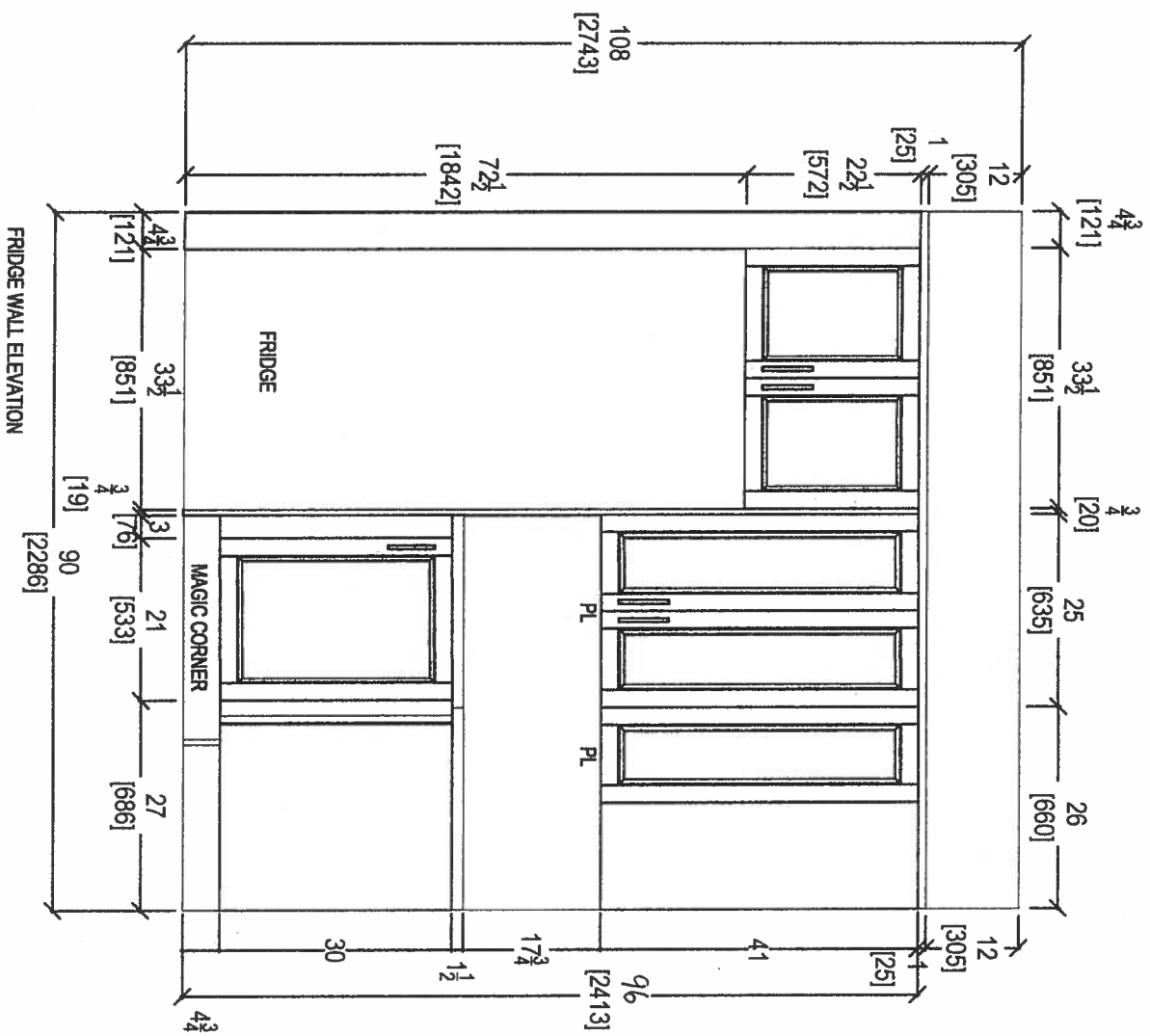

80 SANTE DRIVE, VAUGHAN, ON L4K 3C4,  
T: 416.746.1811 F: 416.746.1812

CLIENT: ROYAL PINE HOMES	UNIT 413 HMP	ROOM: KITCHEN	DRAWN BY: SK	COMMENTS:  PLEASE NOTE ALL DIMENSIONS ARE NOT FINAL AND ARE SUBJECT TO CHANGE UPON FINAL SITE MEASURE
SITE: HAMPTON PLACE	DOOR STYLE: —	DOOR HANDLE: —	SCALE: 1/2" = 1'-0"	
PHONE: —	FINISH: —	DRW HANDLE: —	DATE: APRIL 27, 2018	
EMAIL: —	SPECIES: —	TOP: —	PAGE: —	

69

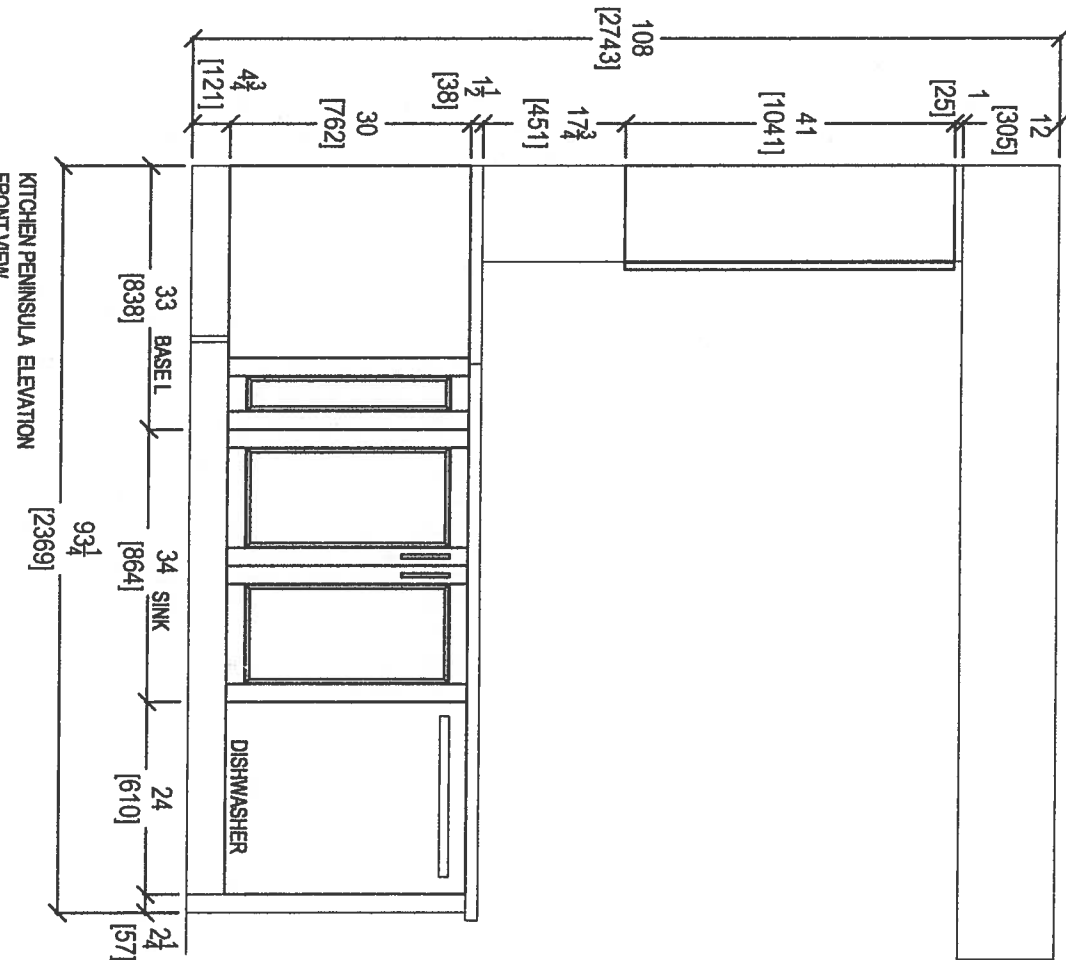
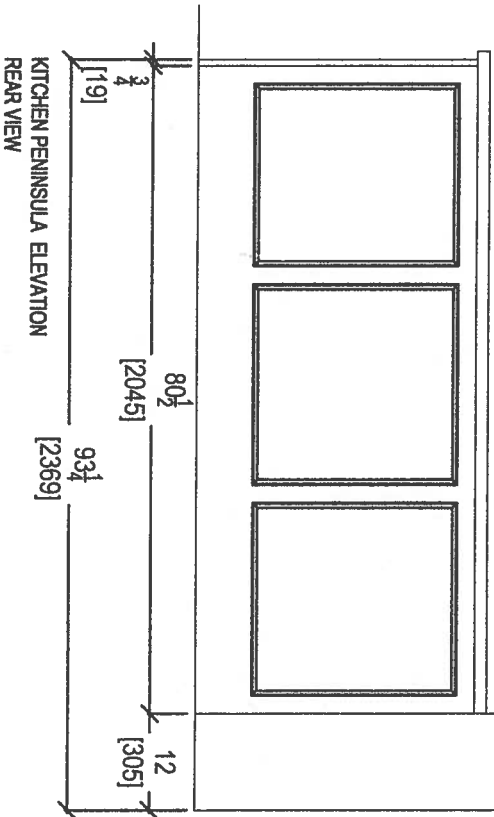

KITCHEN PENINSULA ELEVATION  
REAR VIEW

KITCHEN PENINSULA ELEVATION  
FRONT VIEW



your kitchen, your taste.  
80 SANTE DRIVE, VAUGHAN, ON L4K 3C4,  
T: 416.746.1811 F: 416.746.1801

CLIENT: ROYAL PINE HOMES	JOB NAME: UNIT 413 HMP	ROOM: KITCHEN	DRAWN BY: SK
SITE: HAMPTON PLACE	DOOR STYLE: —	DOOR HANDLE: —	SCALE: 1/2" = 1' - 0"
PHONE: —	FINISH: —	DRW HANDLE: —	DATE: APRIL 27, 2018
EMAIL: —	SPECIES: —	TOP: —	PAGE: —

COMMENTS:  
PLEASE NOTE ALL DIMENSIONS  
ARE NOT FINAL AND ARE  
SUBJECT TO CHANGE UPON  
FINAL SITE MEASURE

6

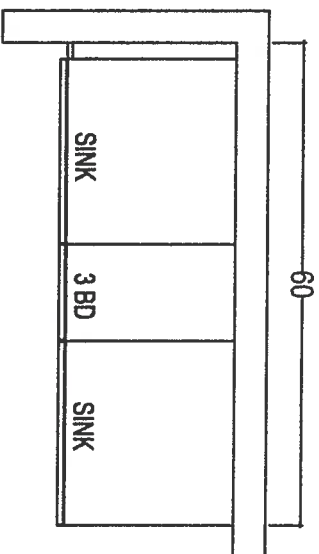

MASTER ENSUITE

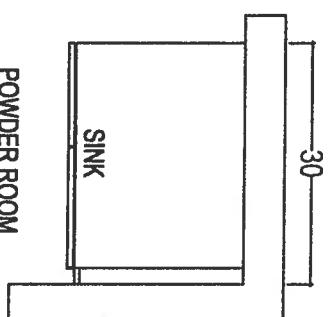

POWDER ROOM

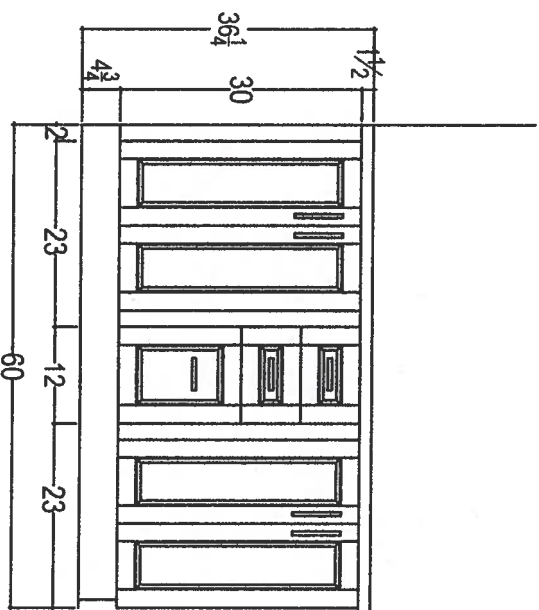

\* Raised Vanities \*  
+ 3" SPACER

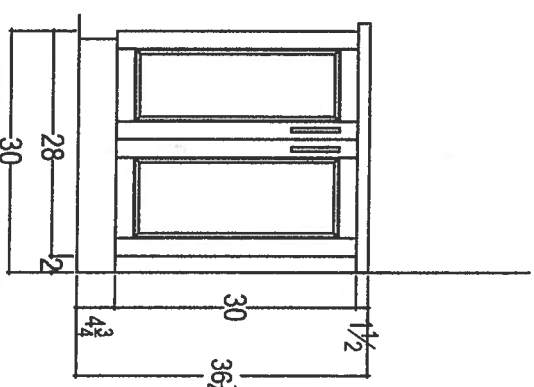

\* Raised Vanities \*  
+ 3" SPACER

CLIENT: ROYAL PINE HOMES	UNIT 413 HMP	ROOM: VANITIES	DRAWN BY: SK
SITE: HAMPTON PLACE	DOOR STYLE: —	DOOR HANDLE: —	SCALE: 1/2" = 1' - 0"
PHONE: —	FINISH: —	DRW HANDLE: —	DATE: APRIL 27, 2018
EMAIL: —	SPECIES: —	TOP: —	PAGE: —

COMMENTS:  
PLEASE NOTE ALL DIMENSIONS  
ARE NOT FINAL AND ARE  
SUBJECT TO CHANGE UPON  
FINAL SITE MEASURE



80 SANTE DRIVE, VAUGHAN, ON L4K 3C4,  
T: 416.746.1811 F: 416.746.5901

9



Suite 413  
Hampton

Upgrade  
Package I

WRB322DMBM



Whirlpool™

32 1/2 inches wide Bottom-Freezer Refrigerator with  
SpillGuard™ Glass Shelves - 22 cu. ft

<http://www.whirlpool.com>

Key Features:

- SpillGuard™ Glass Shelves
- Adaptive Defrost / *Factory Installed Ice Maker*
- FreshFlow™ Produce Preserver
- LED Interior Lighting
- ENERGY STAR® Qualified

Product Dimensions:

Height: 70

Width: 32 5/8

Depth: 33 3/8

Electrical Requirements:

15

Additional Information:

[Use And Care Guide](#)

[Dimension Guide](#)

[Energy Guide](#)

[Warranty Certificate](#)

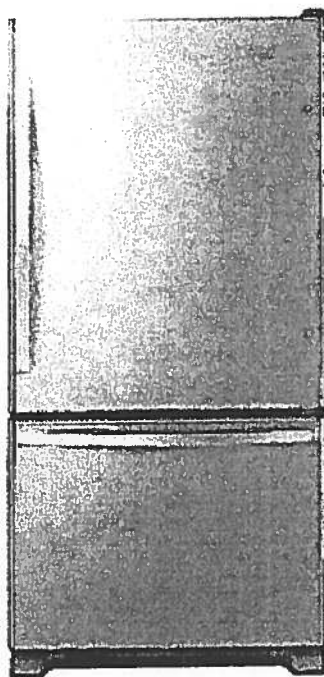

INVESTED  
IN  
AMERICA



©Registered trademark/TM Trademark of Whirlpool, U.S.A. © 2016 Whirlpool Corporation. All Rights Reserved.  
All other trademarks are owned by their respective companies.  
Because Whirlpool Corporation policy includes a continuous commitment to improve our products, we reserve the right to change materials and specifications without notice. We also reserve the right to discontinue or transition products without notice.  
Manufacturer's Suggested Retail Price (MSRP) and Minimum Advertised Price (MAP) provided for reference purposes only. Dealer alone determines advertised and retail prices.  
Created On: Tuesday, March 14, 2017 11:30:08

Suite 413  
Hampton

Upgrade  
Package I



WEE745H0FS

Whirlpool®

<http://www.whirlpool.com>

4 Cu. Ft. Slide-In Electric Range with True Convection

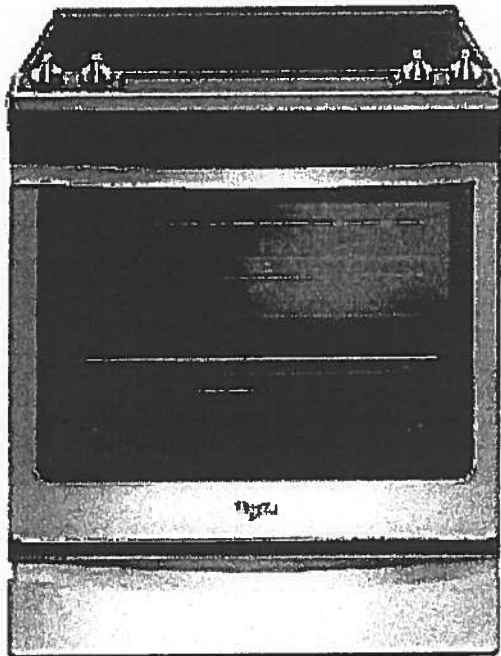

Key Features:

- Frozen Bake™ Technology
- True Convection Cooking
- FlexHeat™ Triple Radiant Element
- Convection Conversion
- AquaLift® Self-Cleaning Technology
- Temperature Sensor
- Rapid Preheat
- 6.4 Cu. Ft. Capacity
- Easy-Wipe Ceramic Glass Cooktop
- Large Oven Window
- Max Capacity Rack
- Hidden Bake Element

Product Dimensions:

Height: 36

Width: 29 7/8

Additional Information:

[Use And Care Guide](#)

[Dimension Guide](#)

[Installation Guide](#)

[Warranty Certificate](#)

INVESTED  
IN  
AMERICA



©Registered trademark/TM Trademark of Whirlpool, U.S.A. © 2016 Whirlpool Corporation. All Rights Reserved.  
All other trademarks are owned by their respective companies.  
Because Whirlpool Corporation policy includes a continuous commitment to improve our products, we reserve the right to change materials and specifications without notice. We also reserve the right to discontinue or transition products without notice.  
Manufacturer's Suggested Retail Price (MSRP) and Minimum Advertised Price (MAP) provided for reference purposes only. Dealer alone determines advertised and retail prices.  
Created On: Friday, January 27, 2017 10:46:47

# Suite 413 Hampton Upgrade Package 1



YWMH76719CS



<http://www.whirlpool.com>

1.9 cu. ft. Microwave Hood Combination with  
TimeSavor™ Plus True Convection

## Key Features:

- TimeSavor™ Plus True Convection Cooking System
- Steam Cooking
- Sensor Cooking
- AccuPop™ Cycle
- CleanRelease® Non-Stick Interior
- SteamClean Option
- Integrated Hidden Vent and Console
- Auto Adapt Fan
- Recessed, Stoppable Glass Turntable
- Universal Microwave Steamer
- 1.9 cu. ft. Capacity
- 1,100 Watts Cooking Power

## Product Dimensions:

Height: 17 1/8

Width: 29 15/16

Depth: 18 1/2

## Electrical Requirements:

15 or 20. 120 V.

## Additional Information:

[Use And Care Guide](#)

[Installation Guide](#)

[Warranty Certificate](#)

Available in:

 Stainless Steel



©Registered trademark/TM Trademark of Whirlpool, U.S.A. © 2013 Whirlpool Corporation. All Rights Reserved.  
All other trademarks are owned by their respective companies.  
Because Whirlpool Corporation policy includes a continuous commitment to improve our products, we reserve the right to change materials and specifications without notice. We also reserve the right to discontinue or transition products without notice.  
Manufacturer's Suggested Retail Price (MSRP) and Minimum Advertised Price (MAP) provided for reference purposes only. Dealer alone determines advertised and retail prices.  
Created On: Monday, March 14, 2016 13:16:48

# Suite 413 Hampton Upgrade Package 1

WDTA50SAHZ



## Whirlpool®

<http://www.whirlpool.com>

Contemporary Design. Stainless Steel Tub  
Dishwasher with TotalCoverage Spray Arm

### Key Features:

- Sensor Cycle
- TotalCoverage Spray Arm
- 1-Hour Wash Cycle
- Tap Touch Controls

### Product Dimensions:

Height: 34 1/2  
Width: 23 7/8  
Depth: 24 1/2

### Additional Information:

[Use And Care](#)  
[Dimension Guide](#)  
[Installation Guide](#)  
[Energy Guide](#)  
[Warranty](#)

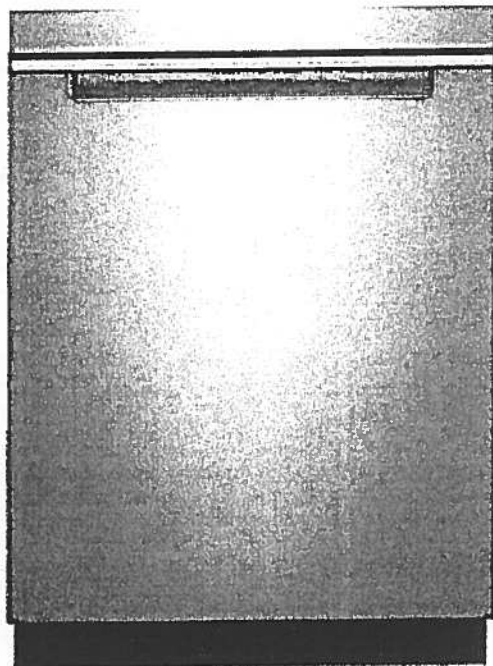

Available in:

● Black

Fingerprint Resistant Sunset Bronze

Fingerprint Resistant Black Stainless

○ White

Fingerprint Resistant Stainless Steel

INVESTED  
IN  
AMERICA



©Registered trademark/TM Trademark of Whirlpool, U.S.A. © 2016 Whirlpool Corporation. All Rights Reserved. All other trademarks are owned by their respective companies.

Because Whirlpool Corporation policy includes a continuous commitment to improve our products, we reserve the right to change materials and specifications without notice. We also reserve the right to discontinue or transition products without notice.

Manufacturer's Suggested Retail Price (MSRP) and Minimum Advertised Price (MAP) provided for reference purposes only. Dealer alone determines advertised and retail prices.

# Suite 413 Hampton Upgrade Package 1



WFW75HEFW



<http://www.whirlpool.com>

5 cu. ft. Front Load Washer with Precision Dispense

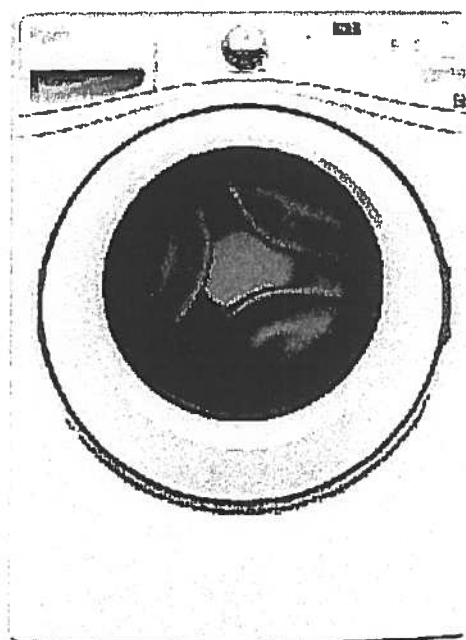

## Key Features:

- Precision Dispense
- Adaptive Wash Technology
- Smooth Wave Stainless Steel Wash Basket
- 4.5 cu. ft. Capacity
- ENERGY STAR® Qualified

## Product Dimensions:

Height: 39 3/4

Width: 27

Depth: 33 5/16

## Electrical Requirements:

15 or 20. 120 V.

## Additional Information:

[Use And Care Guide](#)

[Dimension Guide](#)

[Installation Guide](#)

[Energy Guide](#)

[Warranty Certificate](#)

INVESTED  
IN  
AMERICA



©Registered trademark/TM Trademark of Whirlpool, U.S.A. ©2013 Whirlpool Corporation All Rights Reserved.  
All other trademarks are owned by their respective companies.  
Because Whirlpool Corporation policy includes a continuous commitment to improve our products, we reserve the right to change materials and specifications without notice. We also reserve the right to discontinue or transition products without notice.  
Manufacturer's Suggested Retail Price (MSRP) and Minimum Advertised Price (MAP) provided for reference purposes only. Dealer alone determines advertised and retail prices.  
Created On: Wednesday, March 23, 2016 11:51:03



# Suite 413 Upgrade Hampton Package 1



YWED75HEFW

## Whirlpool®

<http://www.whirlpool.com>

5 cu. ft. Duet® High Efficiency Front Load Electric  
Dryer with ENERGY STAR®

MSRP: \$0.00

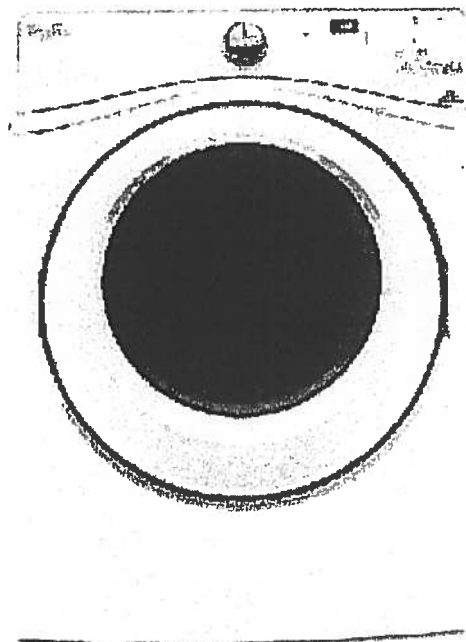

### Key Features:

- Advanced Moisture Sensing System
- Quad Baffles
- Tap Touch Controls with Memory
- EcoBoost™ Option
- Wrinkle Shield™ Plus Option
- Undercounter Installation
- 7.4 Cu. Ft. Capacity
- ENERGY STAR® Qualified

### Product Dimensions:

Height: 39

Width: 27

Depth: 31

### Additional Information:

[Use And Care](#)

[Installation Guide](#)

[Warranty](#)

Available in:

☐ White

INVESTED  
IN  
AMERICA

ADA  
Compliant

®Registered trademark/TM Trademark of Whirlpool, U.S.A. © 2016 Whirlpool Corporation. All Rights Reserved. All other trademarks are owned by their respective companies.

Because Whirlpool Corporation policy includes a continuous commitment to improve our products, we reserve the right to change materials and specifications without notice. We also reserve the right to discontinue or transition products without notice.

Manufacturer's Suggested Retail Price (MSRP) and Minimum Advertised Price (MAP) provided for reference purposes only. Dealer alone determines advertised and retail prices.

Standard



Suite 413  
Hampton

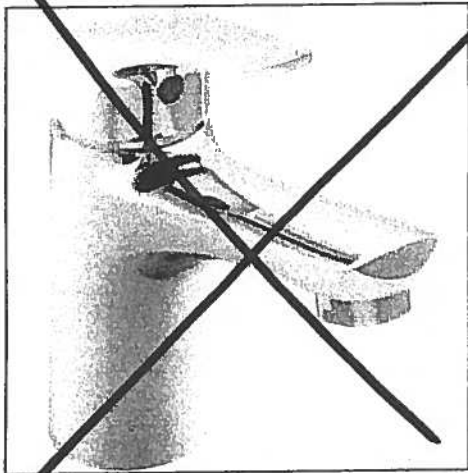

Delta Wynne Chrome Single Lever  
Lavatory Faucet With Pop Up  
#534LF

Master Ensuite  
Shower Stall

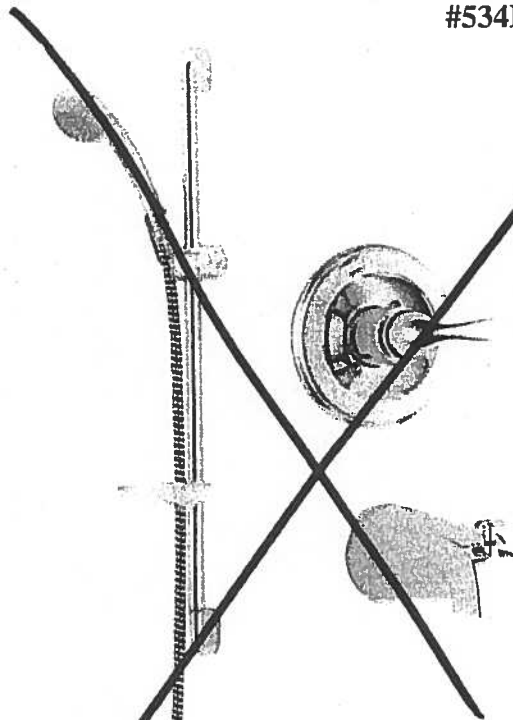

Delta Shower Trim with Tub Spout and  
Hansgrohe Slide Bar with Handheld  
#R10000/T13020-CDN/2001-TP/27454002/  
27744000

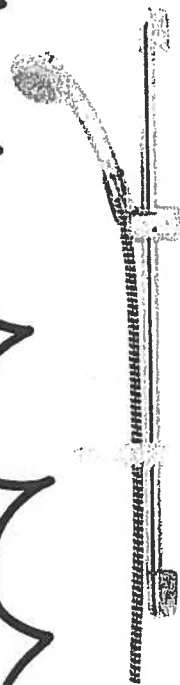

Delta Shower Trim and  
Hansgrohe Slide Bar with Handheld and  
Ceiling Mount Showerhead  
#R10000/T13020-CDN/27454002/  
27744000/RP52382/RP46870/RP6025/  
R11000/T11800

CEILING  
MOUNT

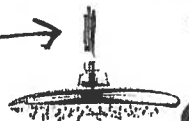

# Countertop Edges

## Suite 413

### Hampton

MRA

**CONNOLLY**

Marble & Granite Ltd.

EDGE  
DETAILS

004

A.



STRAIGHT EDGE  
(STANDARD - 3/4")

Standard:  
Kitchen  
Main Bath  
Master Ensuite

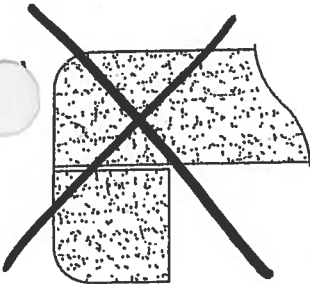

DOUBLE TOP "D" EDGE  
(STANDARD - 1 1/2")

M.

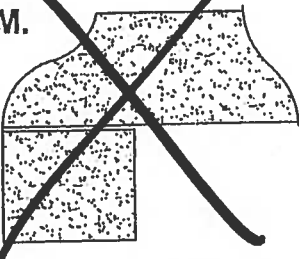

OGEE - SQUARE EDGE  
(MED./HIGH - 1 1/2")

EDGING UP-GRADE OPTIONS