



Site Instruction

Royal Pine Homes
3550 Langstaff Road, Suite 200
Woodbridge, Ontario
L4L 9G3

SI 32

PROJECT : Hampton Manor
PROJECT No : 1136.13
DATE : January 07, 2019

Attn: Vince Staffieri

Site instructions/memos and Addendums are issued only for the purpose of recording any clarification or interpretation of the contract documents or giving direction on problems resulting from field conditions. These memos are subject to the provisions of the contract documents and unless reviewed with and authorized by the Client, will not affect the contract. Should the Contractor require a change in the contract price or project schedule, he shall submit to the Client, prior to commencement of work outlined in this memo, an itemized proposal for approval.

Title: Garage Door Wall Finish

A103 – Wall Schedule

- Wall type W3 showing stucco finish on block wall.

A231 – Parking Plan

- Stucco finish on block wall, wall type W3

A501 – Building Section

- Stucco finish on block wall, wall type W3

A605 – Wall Section

- Stucco finish on block wall, wall type W3

Reason: **As per Client Confirmation**

References: **A103, A231, A501 and A605.**

GRAZIANI + CORAZZA
ARCHITECTS INC

G. Colangelo Diploma Arch. Technology
Associate, Director of Contract Documents

Distribution:

Royal Pine Homes
Dineen Construction
Dineen Construction
Dineen Construction

Cinzia Caruso
Dominic Salvati
Jeff Ellis
Eric Wright

cinzia@royalpinehomes.com
dsalvati@dineen.com
jellis@dineen.com
rwright@dineen.com

This drawing, as an instrument of service, is provided by and is the property of GRAZIANI + CORAZZA ARCHITECTS INC. The architect must verify and accept responsibility for all dimensions and conditions on site and must notify the client of any variations from the approved information. The architect is not responsible for the accuracy of any drawings, mechanical, electrical, etc., engineering information shown on this drawing. The architect is not responsible for any errors or omissions in this drawing. Construction must conform to all applicable codes and requirements of the authorities having jurisdiction. Other relevant codes, as applicable, have been considered or reported on by this office in regard to the environmental conditions of this site. This drawing is not to be used for construction purposes until counterchecked by the architect.

This drawing is not to be used for construction purposes until counterchecked by the architect.

- | | | |
|-----------------|---|------|
| 01. FEB.20.2014 | issued to city for SPA | B.G. |
| 02. JUL.9.2014 | re-issued to city for SPA | B.G. |
| 03. SEP.11.2014 | re-issued to city for SPA | B.G. |
| 04. JAN.15.2015 | re-issued to city for SPA | B.G. |
| 05. MAR.15.2015 | issued for tender | B.G. |
| 06. DEC.28.2016 | issued for building permit | B.G. |
| 07. MAY.10.2017 | re-issued for building permit | B.G. |
| 08. MAY.10.2017 | issued for Footings and Foundation Permit | B.G. |
| 09. JUL.19.2017 | Progress for Construction | B.G. |
| 10. AUG.09.2017 | issued for Construction | B.G. |
| 11. OCT.25.2017 | Revision to Envelope | B.G. |
| 12. APR.04.2018 | Re-issued for Building Permit | B.G. |

BAKER HILL LOCKER COUNT

LEVEL	PL	SIZE
7th	12	(900X1200)
6th	12	(900X1200)
5th	12	(900X1200)
4th	12	(900X1200)
3rd	12	(900X1200)
2nd	12	(900X1200)
Grd	12	(900X1200)
P1	95	(1200X1500)
	1	(1650X1500)
	2	(1800X1500)
TOTAL	182	

REQUIRED LOCKERS:
1 locker per unit - 157 LOCKERS

BAKER HILL -CAR COUNT

	VISITOR	RESIDENTIAL	TOTAL
G	40	-	40
P1	-	279 (inc.60T)	279 (inc.60T)
TOTAL	40	279 (inc.60T)	319 (inc.60T)

T=tandem car
BY-LAW REQUIRED 236 CARS
TOTAL PROVIDED 319 CARS

- | | | |
|------------------|--------------------------------------|----|
| 01. JAN.07.2019 | 312 GARAGE WALL FINISH | BS |
| 02. DEC.13.2018 | 313 JANITORIAL ROOM & REVERSED DOORS | BS |
| 03. NOV.27.2018 | 310 REVERSED DOOR SCHEDULE | BS |
| 04. NOV.13.2018 | 319 STAIR C RELOCATED DUCT | BS |
| 05. DEC.13.2017 | 311 REVI -STAIR C | BS |
| 06. SEPT.08.2017 | 310T UNDER STAIR ACCESS | BS |
| 07. AUG.31.2017 | 310S SHAF CURB & DOORS | BS |

issued for revisions

GRAZIANI + CORAZZA ARCHITECTS INC.
1327 Denison Street, Suite 101, Richmond, Ontario
Phone: 905.765.2671 Fax: 905.765.2644 www.graziarch.com

25 BAKER HILL BLVD.

ROYAL PINES HOMES
STOUFFVILLE ONTARIO
Project Architect: B. GRAZIANI
Assistant Designer: R. LINCOLN
Drawn By: S.G.
Checked By: G. COLANGELO/D.BIASE
Plot Date: Jul. 4, 2018
Job #: 1134.13

PARKING PLAN

This drawing, as an instrument of service, is provided by and is the property of Grazianni + Corazza Architects Inc. The contractor must verify and accept responsibility for all dimensions and conditions on site and must notify Grazianni + Corazza Architects Inc. of any variations from the approved information. Grazianni + Corazza Architects Inc. is not responsible for the accuracy of survey, planning, mechanical, electrical, etc., components information shown on this drawing. The contractor must ensure that all components are shown on this drawing. Construction must conform to all applicable codes and requirements of the authorities having jurisdiction. Other drawings shall be reviewed prior to construction or reported on by this office in regard to the environmental condition of the site. This drawing is not to be used for construction purposes until counterchecked by the architect.

This drawing is not to be scaled. All architectural symbols indicated on this drawing are graphic representations only.

- | | | | |
|-----|--------------|---|------|
| 01. | FEB.28.2014 | issued to city for SPA | B.G. |
| 02. | JUL.9.2014 | re-issued to city for SPA | B.G. |
| 03. | SEP.11.2014 | re-issued to city for SPA | B.G. |
| 04. | JAN.15.2015 | re-issued to city for SPA | B.G. |
| 05. | MAR.15.2015 | issued for tender | B.G. |
| 06. | DEC.28.2016 | issued for building permit | B.G. |
| 07. | MAY.10.2017 | re-issued for building permit | B.G. |
| 08. | MAY.10.2017 | issued for Footings and Foundation Permit | B.G. |
| 09. | JULY.19.2017 | Progress for Construction | B.G. |
| 10. | AUG.09.2017 | issued for Construction | B.G. |
| 11. | OCT.25.2017 | Revision to Envelope | B.G. |
| 12. | OCT.25.2017 | Revision to Envelope | B.G. |
| 13. | APR.04.2018 | Re-issued for Building Permit | B.G. |

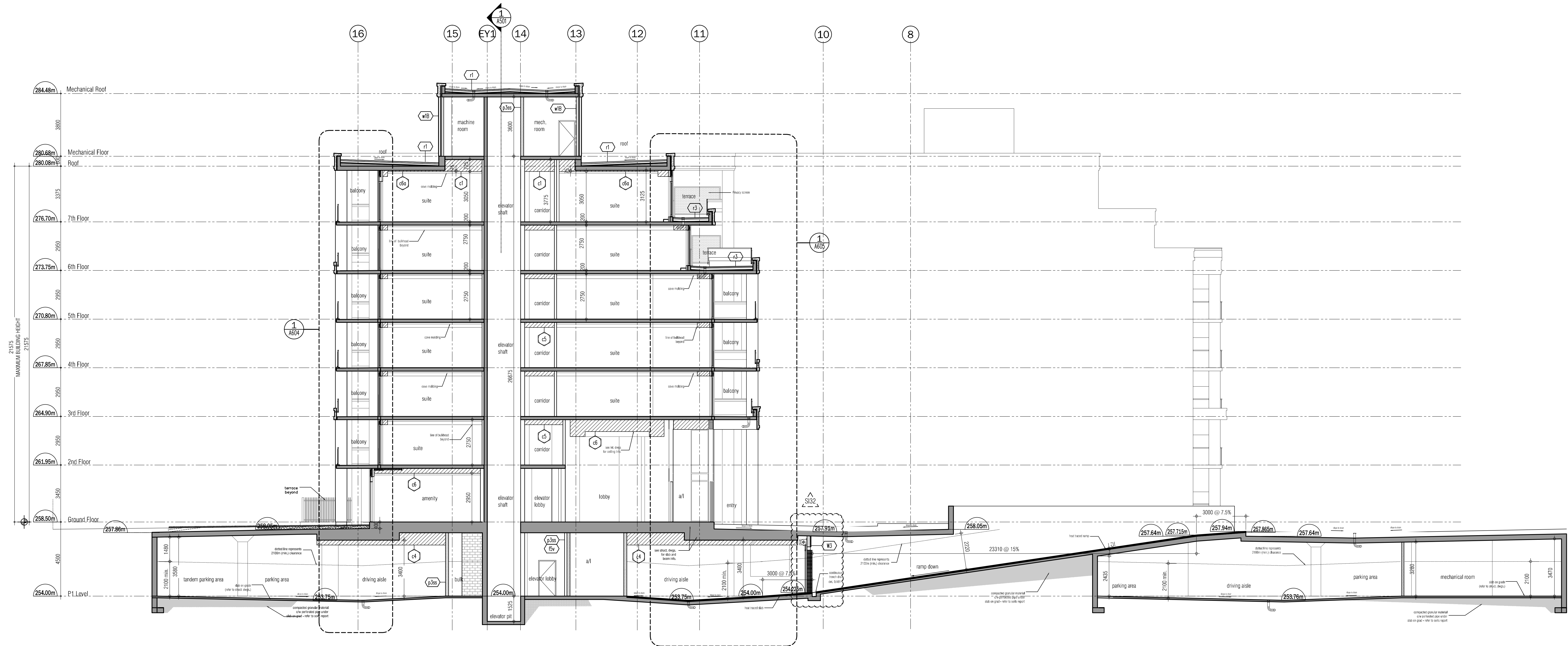

BUILDING SECTION 2
SCALE - 1/100 A501

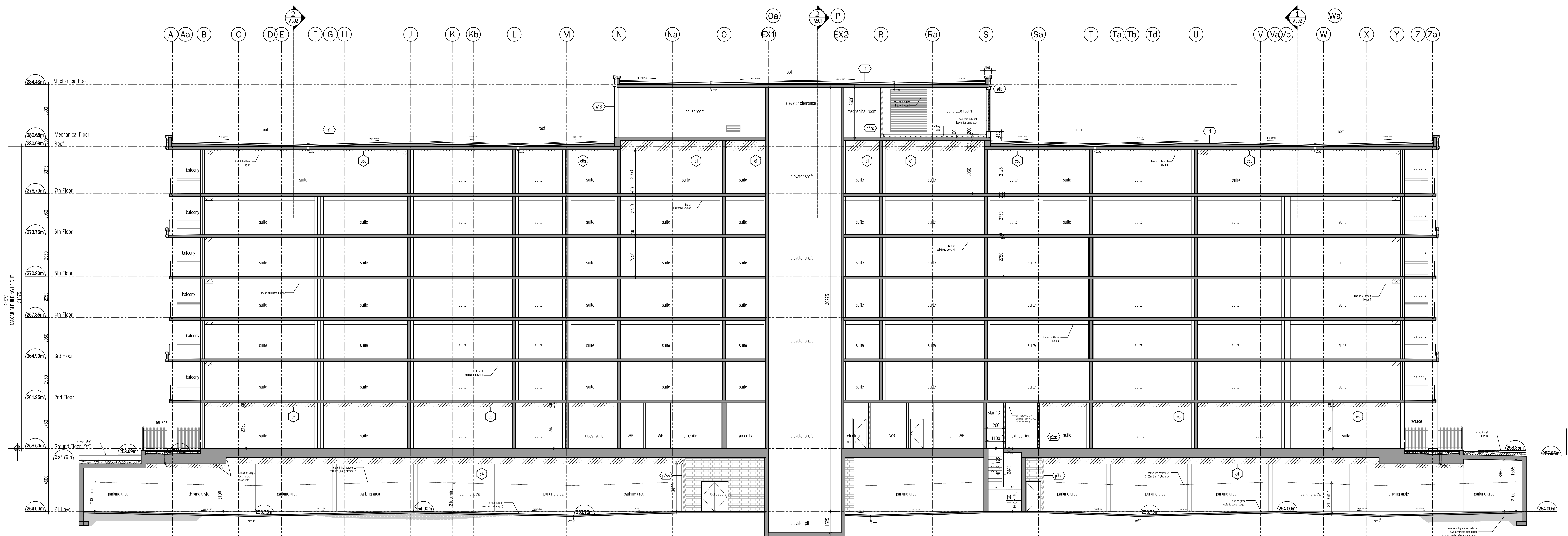

BUILDING SECTION 1
SCALE - 1/100 A501

- | | | | |
|-----|--------------|-------------------------------------|------|
| 06. | JAN.07.2019 | S132 GARAGE WALL FINISH | B.G. |
| 05. | JUNE.21.2018 | S21 REVISED GENERATOR LAYOUT | B.G. |
| 04. | OCT.25.2017 | S108 WINDOW/SPRAY FOAM INSULATION | B.G. |
| 03. | SEP.10.2017 | S106 TRANSOM/BULKHEAD REVISION | B.G. |
| 02. | AUG.25.2017 | S104 EXTENDED GAR. STRUCTURAL SLOTT | B.G. |
| 01. | AUG.21.2017 | S103 SANDBLAST PRECAST ON BALCONES | B.G. |

issued for revisions

GRAZIANI + CORAZZA
ARCHITECTS INC.
1325 Sheppard Ave. E. Suite 101, Richmond Hill, ON L4B 1C1
Phone: 905.705.2621 Fax: 905.705.2644 www.grazianicorazza.com

PROPOSED RESIDENTIAL DEVELOPMENT
25 BAKER HILL BLVD.
ROYAL PINES HOMES
STOUFFVILLE, ONTARIO
Project Architect: B. GRAZIANI
Assistant Designer: R. LINCOLN
Drawn By: S.G.
Checked By: G. COLANGELO/D.BIASE
Plot Date: Jul. 4, 2018
Job #: 1136.13

Building Section

TITLEBLOCK SIZE: 915 x 1400

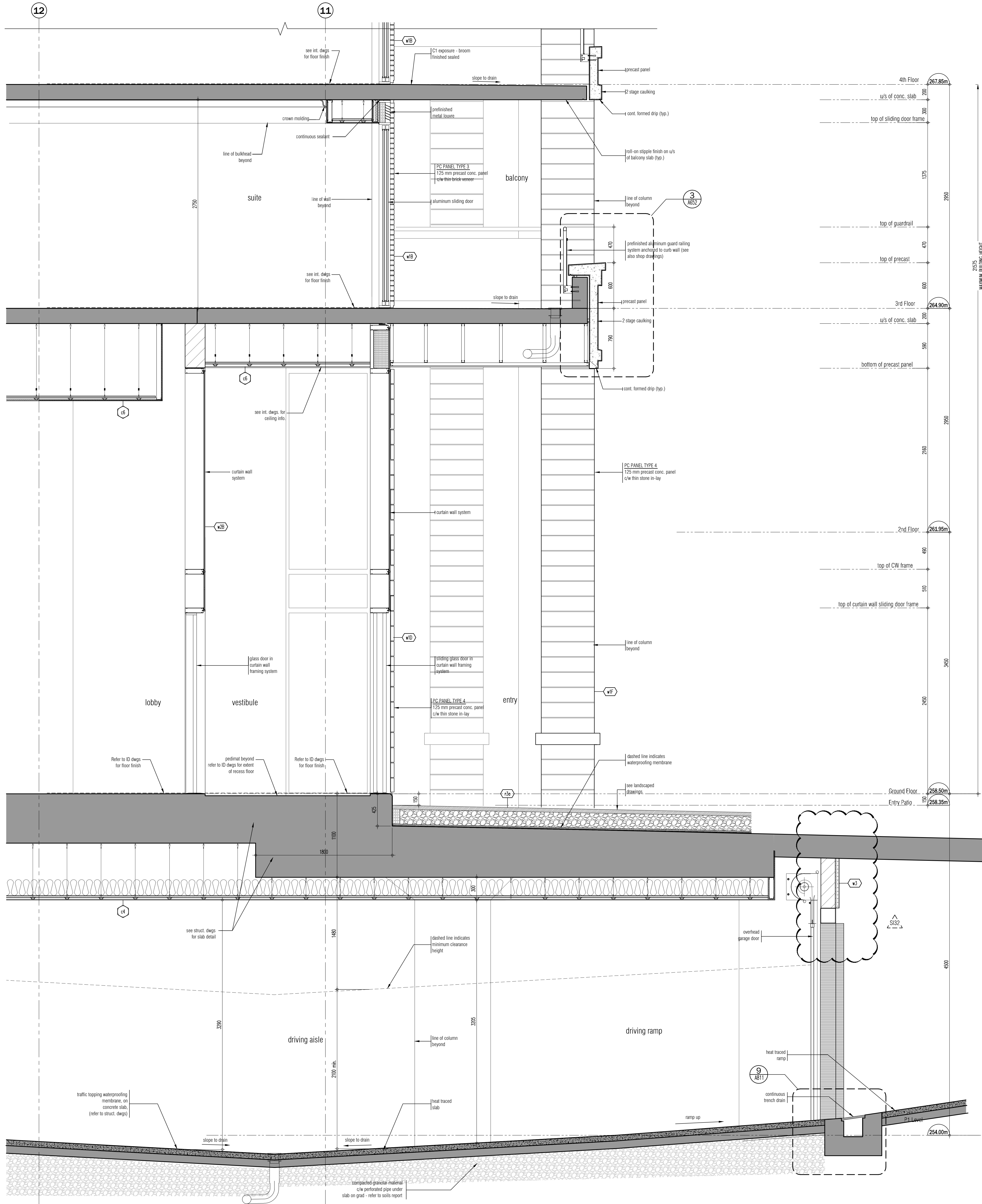
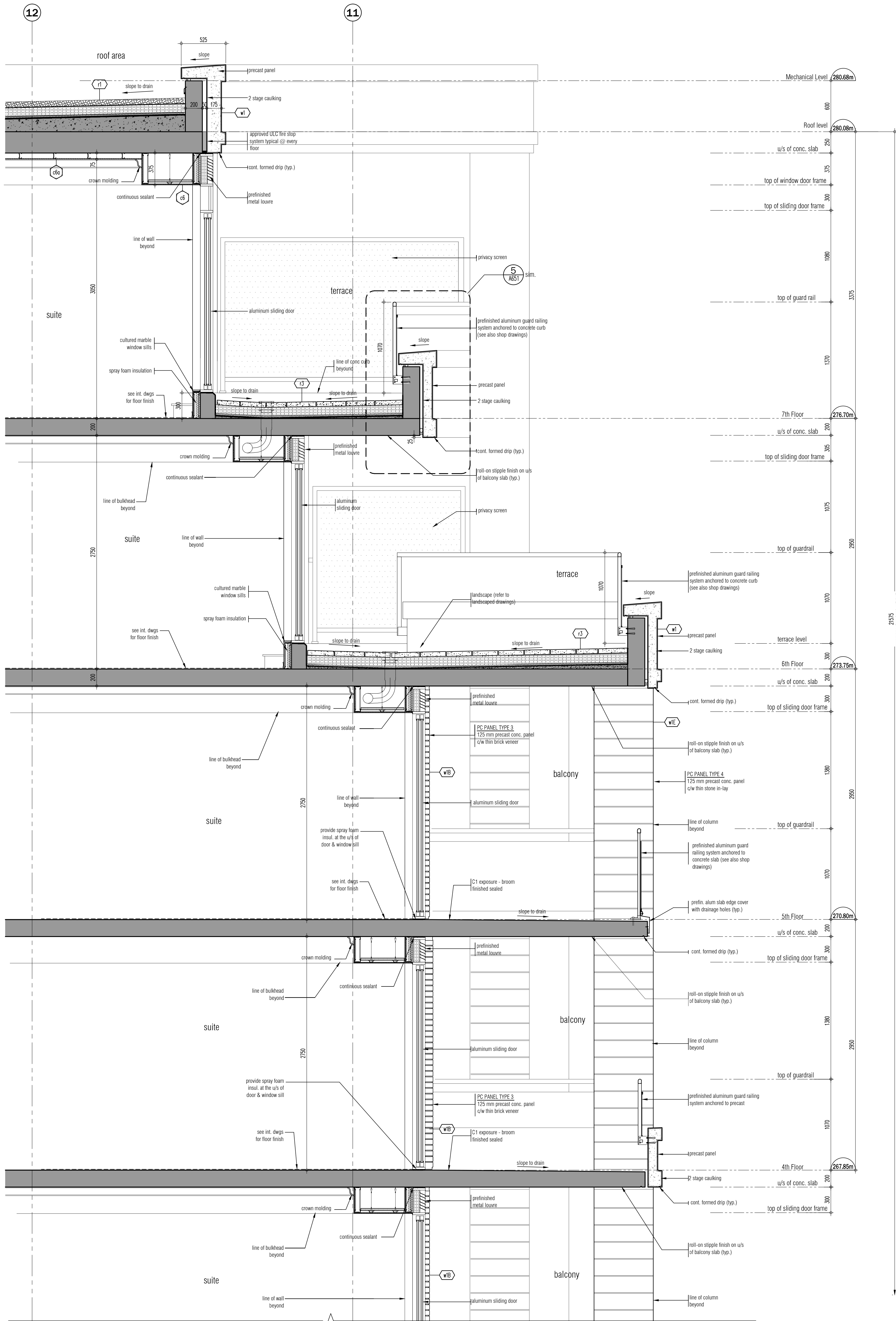

This drawing, as an instrument of service, is provided by and is the property of Grazianni & Corazza Architects Inc. The architect must verify and accept responsibility for all dimensions and conditions on site and must notify the client of any variations from the approved information. The architect is not responsible for the accuracy of any dimensions, materials, methods, etc., appearing on drawings other than the drawings. The architect is not responsible for any errors or omissions on the drawings. Construction must conform to all applicable codes and requirements of the authorities having jurisdiction. Other drawings shall be reviewed for any variations or reported on by this office in regard to the environmental condition of the site. This drawing is not to be used for construction purposes until counterchecked by the architect.

01. FEB.20.2014	Issued to city for SPA	B.G.
02. JUL.3.2014	re-issued to city for SPA	B.G.
03. SEP.11.2014	re-issued to city for SPA	B.G.
04. JAN.15.2015	re-issued to city for SPA	B.G.
05. MAR.15.2015	Issued for tender	B.G.
06. DEC.28.2016	Issued for building permit	B.G.
07. MAY.10.2017	re-issued for Footings and Foundation Permit	B.G.
08. JULY.19.2017	Progress for Construction	B.G.
11. AUG.09.2017	Issued for Construction	B.G.
12. OCT.25.2017	Revised to Envelope	B.G.
13. APR.04.2018	Re-issued for Building Permit	B.G.

04. JAN.07.2019	5132 GARAGE WALL FINISH	B.G.
05. NOV.23.2017	5108 TERRACE/PATIO & STEP REVISION	B.G.
02. AUG.25.2017	5104 EXTENDED GAR. STRUCTURAL SLOTT	B.G.
01. AUG.21.2017	5103 SANDBLAST PRECAST ON BALCONES	B.G.

Issued for revisions

GRAZIANNI & CORAZZA ARCHITECTS INC.
1325 Sheppard Ave. E. Suite 101, Scarborough, Ontario M1S 1V1
Phone: (416) 756-2671 Fax: (416) 756-2644 www.grazzianni.com

25 BAKER HILL BLVD.
ROYAL PINES HOMES
STOUFFVILLE ONTARIO
Project Architect: B. GRAZIANNI
Assistant Designer: R. LINCOLN
Drawn By: S.G.
Checked By: G. COLANGELO/D.BIASE
Plot Date: Jan. 7, 2019
Job #: 1136.13

Wall Section

1:20 A605

TITLEBLOCK SIZE: 915 x 1400