

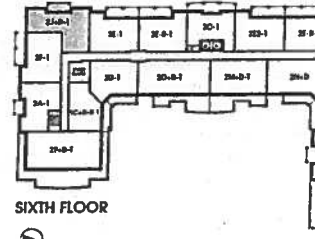

Laurel

SUITE 619
ORIGINAL LAYOUT.

1,230 SQ FT *plus 91 sq. ft. of balcony area*

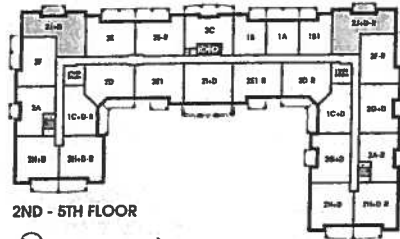
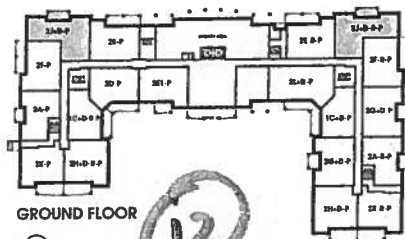
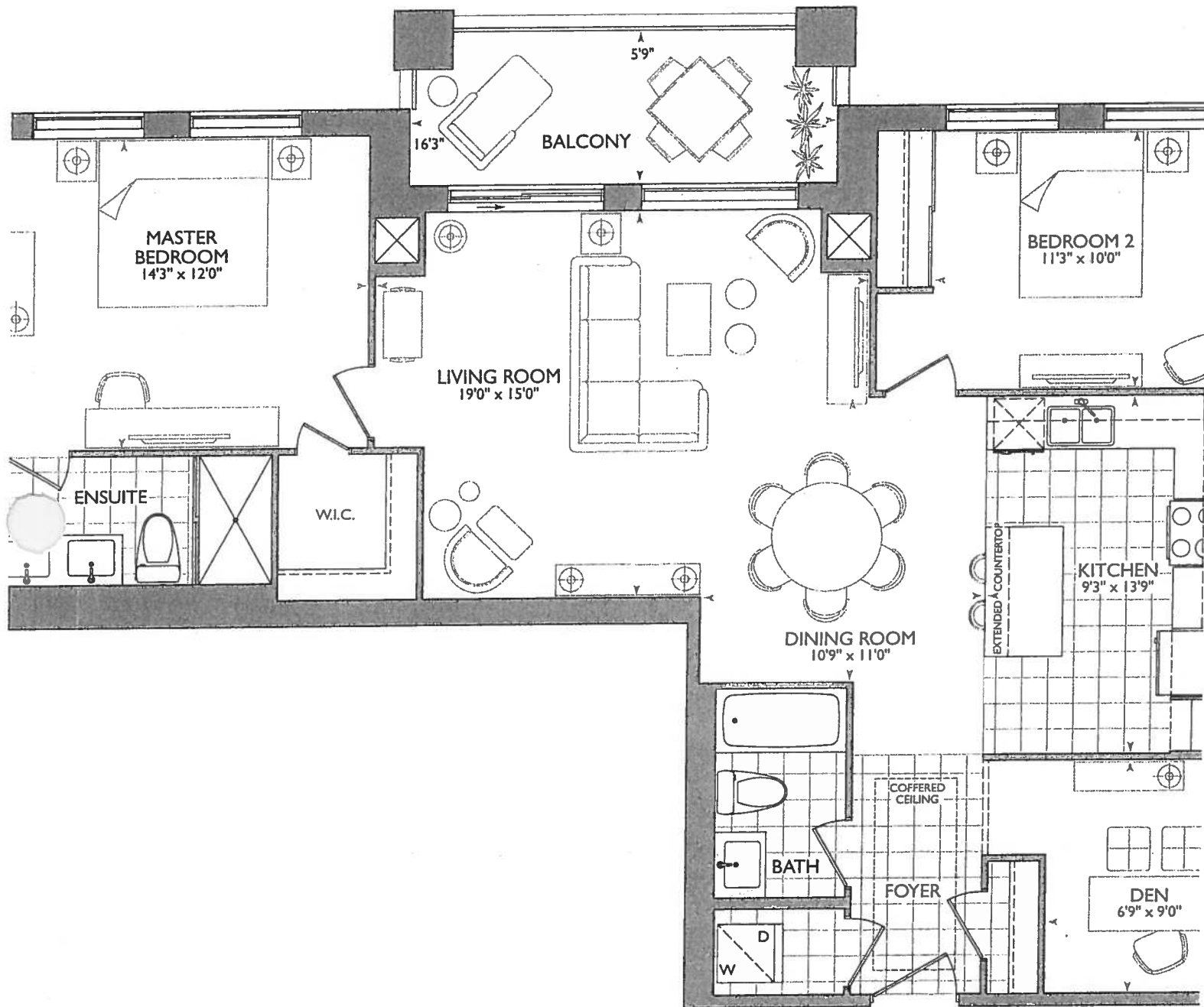

January 23, 2018



Delete All Bathroom
Accessories

* DELETE WALL
BETWEEN DEN AND
KITCHEN

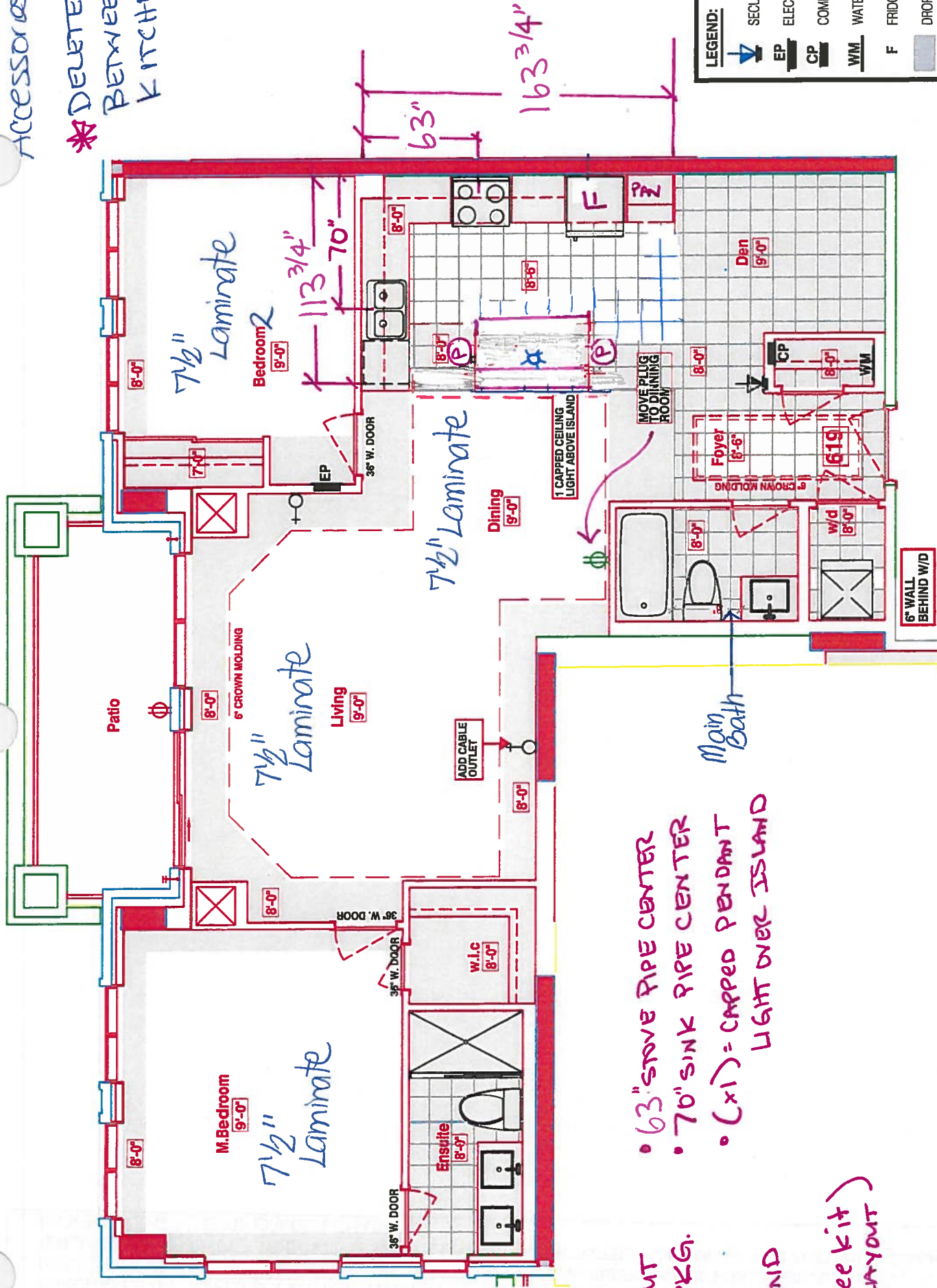

LEGEND:	
	SECURITY PANEL
	ELECTRICAL PANEL
	COMMUNICATION PANEL
	WATER METER
	FRIDGE
	DROPPED AREA
	6" CROWN MOLDING

KITCHEN

- STD KITCHEN LAYOUT
- UPG #1 - APPLIANCE PKG.
- (x4) = PUCK LIGHTS
- (x2) = PLUGS ISLAND
- ISLAND SHIFTED TOWARDS STOVE (see kit LAYOUT)

RECEIVED
January 23, 2018

SUITE 619 - LAUREL



Book
SITE COPY

CONSTRUCTION SUMMARY

Hampton Place

PURCHASER: SARANTOS (SANDY) AIVALITOIS TEL: RES.: 905-294-1991

LOT NUMBER	PHASE	HOUSE TYPE	CLOSING DATE	
619	1	LAUREL	07-Nov-18	

Offer	TANDEM PARKING SPACE IN LIEU OF SINGLE PARKING SPACE
Workshee	Note:

Offer	DELETE WALL BETWEEN DEN AND KITCHEN, EXTEND TILES INTO DEN AREA
Workshee	Note:

Offer	36 INCH DOORWAYS IN ENSUITE, MASTER BEDROOM ENTRANCE, WALK IN CLOSET IN MASTER BEDROOM AND BEDROOM #2 ENTRANCE
Workshee	Note:

Offer	PURCHASER TO RECEIVE \$3500(INCLUDES APPLICABLE TAXES) WORTH OF UPGRADES AT THE DECOR CENTER AT TIME OF COLOUR CHART.
Workshee	Note:

Offer	ADDITONAL CABLE OUTLET IN LIVING ROOM, LOCATION AS PER SKETCH
Upgrade	Note:

Offer	EXTRA CAPPED CEILING OUTLET, CENTERED ABOVE ISLAND IN KITCHEN AS PER SKETCH
Upgrade	Note:



Hampton Place

PURCHASER: SARANTOS (SANDY) AIVALITOIS

TEL: RES.: 905-294-1991

LOT NUMBER	PHASE	HOUSE TYPE	CLOSING DATE	
619	1	LAUREL	07-Nov-18	

Date Added: 23-Jan-18

Invoice Number: 7092

1 - INTERIOR DOORS - Install Upgrade Interior Doors - CLASSIQUE SMOOTH (Standard Height) - To be installed throughout suite, where applicable. (See Sketch)

1 - KITCHEN & BATHROOMS - Purchaser has **DECLINED** All Upgrades offered during decor appointment at the decor centre for kitchen & bathroom cabinetry. Standard Kitchen Layout & Standard Bathroom Vanities to be installed as per standard plan. (See Sketch)
Note:

1 - KITCHEN - CABINETRY HARDWARE - Install UPGRADE PACKAGE #1 HARDWARE - STYLE # 527-160 - To be installed throughout kitchen cabinetry, where applicable. (See Sketch)
Note:

1 - KITCHEN - Install Standard Granite Countertop - BIANCO ANTICO - To be installed throughout kitchen, where applicable (Does not include granite backsplash) (See Sketch)
Note:

1 - KITCHEN - COUNTERTOP EDGING - Install UPGRADE " M" EDGING - To be installed throughout kitchen countertop, where applicable. (See Sketch)
Note:

1 - DISCLAIMER - GRANITE COUNTERTOP;
KITCHEN - Due to the many variables that can affect the pattern, colour and/or design and "pitting" of natural products, granite installed will not be identical to the samples displayed.
Note: Every effort is made to provide granite countertops as close as possible but the vendor is not responsible for results which differ from the sample displayed. All countertop surfaces may have seams, and product pattern and shade can change in areas containing seams

KITCHEN - Stone slabs vary in size & all seams are visible & the fabricator reserves the right to position the seams as necessary.
Note:

1 - KITCHEN - Kitchen Backsplash - Install 1ST UPGRADE KITCHEN BACKSPLASH - 12x12 MIST RANDOM STRIP GLASS MOSAICS - To be installed throughout kitchen, where applicable. (does not include behind fridge or stove) (See Sketch)
Note:

1 - APPLIANCE PACKAGE - Install Upgrade Appliance Package - UPGRADE PACKAGE #1 - To be installed throughout suite, where applicable.
(See Sketch)
Note:

1 - KITCHEN - Install WATER LINE To FRIDGE at Kitchen (See Sketch)
Note:

- KITCHEN - Kitchen Sink - Install Standard Undermount Sink - BLANCO Horizon Plus U2 Undermount Sink (8") - Model #401234

- KITCHEN - Kitchen Faucet - Install Standard Faucet - DELTA Chrome Pull-Out Kitchen Faucet (Single Hole) - Model 3 469LF - Chrome

- MAIN BATH - Install Standard Granite Countertop - BIANCO ANTICO - To be installed throughout main bath vanity, where applicable (Includes 4" Splash) (See Sketch)

Note:

- CLARIFICATION;
MAIN BATH & MASTER ENSUITE - Install Standard 3" Splash throughout Main Bath and Master Ensuite Vanity Countertop, where applicable (See Sketch)
Note:



Hampton Place

PURCHASER: SARANTOS (SANDY) AIVALITOIS

TEL: RES.: 905-294-1991

LOT NUMBER	PHASE	HOUSE TYPE	CLOSING DATE	
619	1	LAUREL	07-Nov-18	

Date Added: 23-Jan-18

Invoice Number: 7092

1 - DISLCAIMER - GRANITE COUNTERTOP;

BATH - Due to the many variables that can affect the pattern, colour and/or design and "pitting" of natural products, granite installed will not be identical to the samples displayed.

Every effort is made to provide granite countertops as close as possible but the vendor is not responsible for results which differ from the sample displayed. All countertop surfaces may have seams, and product pattern and shade can change in areas containing seams.

1 - DISCLAIMER - STONE COUNTERTOP;

MAIN BATH & MASTER ENSUITE - Stone slabs vary in size & all seams are visible & the fabricator reserves the right to position the seams as necessary.

Note:

1 - CLARIFICATION;

MASTER ENSUITE - Purchaser accepts & acknowledges the standard glass at master ensuite shower stall will NOT touch the ceiling and will receive a Standard Chrome Header. (See Sketch)

Note:

1 - MAIN BATH - TOILET - Install Upgrade Toilet - CONTRAC CALI One Piece Elongated Toilet - Model # 4710-BOVU - White (See Sketch)

Note:

1 - MASTER ENSUITE - TOILET - Install Upgrade Toilet - CONTRAC CALI One Piece Elongated Toilet - Model # 4710-BOVU - White (See Sketch)

Note:

1 - CLARIFICATION;

MAIN BATH & MASTER ENSUITE -DELETE Do Not Install / Supply / Credit Purchaser for builders standard ceramic bathroom accessories (toilet paper holder, towel bar & soap dish) throughout all bathrooms where applicable.

To Include; Main Bath & Master Ensuite (See Sketch)

1 - BONUS PACKAGE - PURCHASER HAS APPLIED \$2,370.00 (Includes Taxes) WORTH OF UPGRADE PROMOTIONAL PACKAGE TOWARDS THE PURCHASE OF UPGRADES COMPLETED AT THE DECOR CENTRE.

Note:

1 - PURCHASER HAS ATTENDED A COLOR APPOINTMENT AT THE DECOR CENTRE AND HAS DECLINED ANY ADDITIONAL UPGRADES. Purchaser accepts and acknowledges that there will be no further changes/additions/deletions to be made upon signing on January 23, 2018

Note:

1 - PURCHASER AWARE AND ACCEPTS THAT ANY CHANGES MADE TO UPGRADES AFTER SIGNING THIS PURCHASERS EXTRA FORM ARE SUBJECT TO A MINIMUM ADMINISTRATION FEE OF \$1,000 PLUS A 10% HOLDBACK FEE.

Note:

This Document is Extremely Time Sensitive - Printed 10 Apr 18 at 17:15



* INTERIOR COLOR SCHEME *

Purchaser	Decor Consultant	Model Type	Telephone Res. / Bus	Project	Closing Date	Unit
SARANTOS (SANDY) AVALITOIS	Melissa Di Marino	LAUREL	(905) 294-1991 /	Hampton Place	07/11/2018	619

Page 1 of 3

	Flooring		Wall Tile		
	Description		Main	Accent/Insert	Pattern
✓ MASTER ENSUITE	✓ 13x13 RUSTIC GREY (STD)	✓	8x10 NATURALE GRIRIO (STD)	NONE	NONE
✓ MAIN BATHROOM	✓ 13x13 RUSTIC CHARCOAL (STD)	✓	8x10 CARRARA MATT (STD)	NONE	NONE
POWDER ROOM	N/A		N/A	N/A	N/A
✓ KITCHEN / DINETTE	✓ 20x20 PULPIS GRIS (STRAIGHT) (STD)	✓	12x12MistGlassRandomStripoMosaic(Upg)	NONE	NONE
✓ FOYER	20x20 PULPIS GRIS (STRAIGHT) (STD)		N/A	N/A	N/A
✓ LAUNDRY	8x8 BEHRAM PINK (STD)		N/A	N/A	N/A
LIVING ROOM	7 1/2" TorleysForest - SaguenayValley 9744P (STD)				
DINING ROOM	7 1/2" TorleysForest - SaguenayValley 9744P (STD)				
DEN	20x20 PULPIS GRIS (STRAIGHT) (STD)				
✓ MASTER BEDROOM	7 1/2" TorleysForest - SaguenayValley 9744P (STD)	✓			
BEDROOM 2	7 1/2" TorleysForest - SaguenayValley 9744P (STD)				
BEDROOM 3	N/A				

Notes

Page 1 of 3

Consultant:  Melissa Di Marino

Purchaser:  SARANTOS (SANDY) AVALITOIS

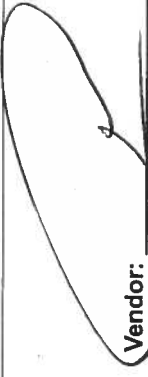
Vendor:  Hampton Place



* INTERIOR CLOSET SCHEME *

Purchaser SARANTOS (SANDY) AVALITOIS		Decor Consultant Melissa Di Marino	Model Type LAUREL	Telephone Res. / Bus (905) 294-1991 /	Project Hampton Place	Closing Date 07/11/2018	Unit 619
---	--	---------------------------------------	----------------------	--	--------------------------	----------------------------	-------------

Page 2 of 3

CABINETS, VANITIES AND COUNTERTOPS

	Style	Countertop	Counter Edge	Handle / Knob
MAIN BATHROOM	CATEGORY 1 - FIBERBAORD - WHITE QT 1203 (STD)	BIANCO ANTICO GRANITE (STD)	* A " EDGE (STD)	3487-128
MASTER ENSUITE	CATEGORY 2 - MAPLE - CHESTNUT QT 2503 (STD)	ASPEN TERRA WHITE (STD)	* A " EDGE (STD)	3487-128
POWDER ROOM	N/A	N/A	N/A	N/A
KITCHEN / DINETTE	CATEGORY 1 - FIBERBAORD - WHITE QT 1203 (STD)	BIANCO ANTICO GRANITE (STD)	* M " EDGE (UPG)	527-160(Upg)
LAUNDRY ROOM	N/A	N/A	N/A	N/A

APPLIANCE PACKAGE

Upgrade
Package #1

Std 31in Opening

PLUMBING FIXTURES

KITCHEN	
Sink Model	STANDARD
Sink Faucet	STANDARD
TOILETS	
Master Ensuite	UPGRADE - Contrac Call #4710BOVU
Main Bathroom	UPGRADE - Contrac Call #4710BOVU
Powder Room	N/A
VANITY FAUCETS	
Master Ensuite	STANDARD
Main Bathroom	STANDARD
Powder Room	N/A
VANITY SINKS	
Master Ensuite	STANDARD
Main Bathroom	STANDARD
Powder Room	N/A
SHOWER STALL / TUBS	
Master Ensuite Shower Stall	STANDARD
Master Ensuite Tub	N/A
Main Bathroom Tub	STANDARD

Trim	
Baseboard & Casing	STANDARD
Interior Doors	UPGRADE - CLASSIQUE, SMOOTH

Levers
Door Height

STANDARD
STANDARD

Cornice Moulding / Medalion

Foyer	STANDARD - #CTR-611
Living Room	STANDARD - #CTR-611
Dining Room	STANDARD - #CTR-611
Den	NONE
Master Bedroom	NONE
Bedroom 2	NONE
Bedroom 3	N/A

Fireplace

Fireplace	N/A
Location Flooring	N/A
Style	N/A
Finish	N/A
Marble	N/A
Hearth	N/A

Paint Throughout

Walls	STANDARD - OYSTER WHITE
Trim	STANDARD - WHITE

Page 2 of 3

Decor Consultant:

Melissa Di Marino

Purchaser:

SARANTOS (SANDY) AVALITOIS

Vendor:

Hampton Place

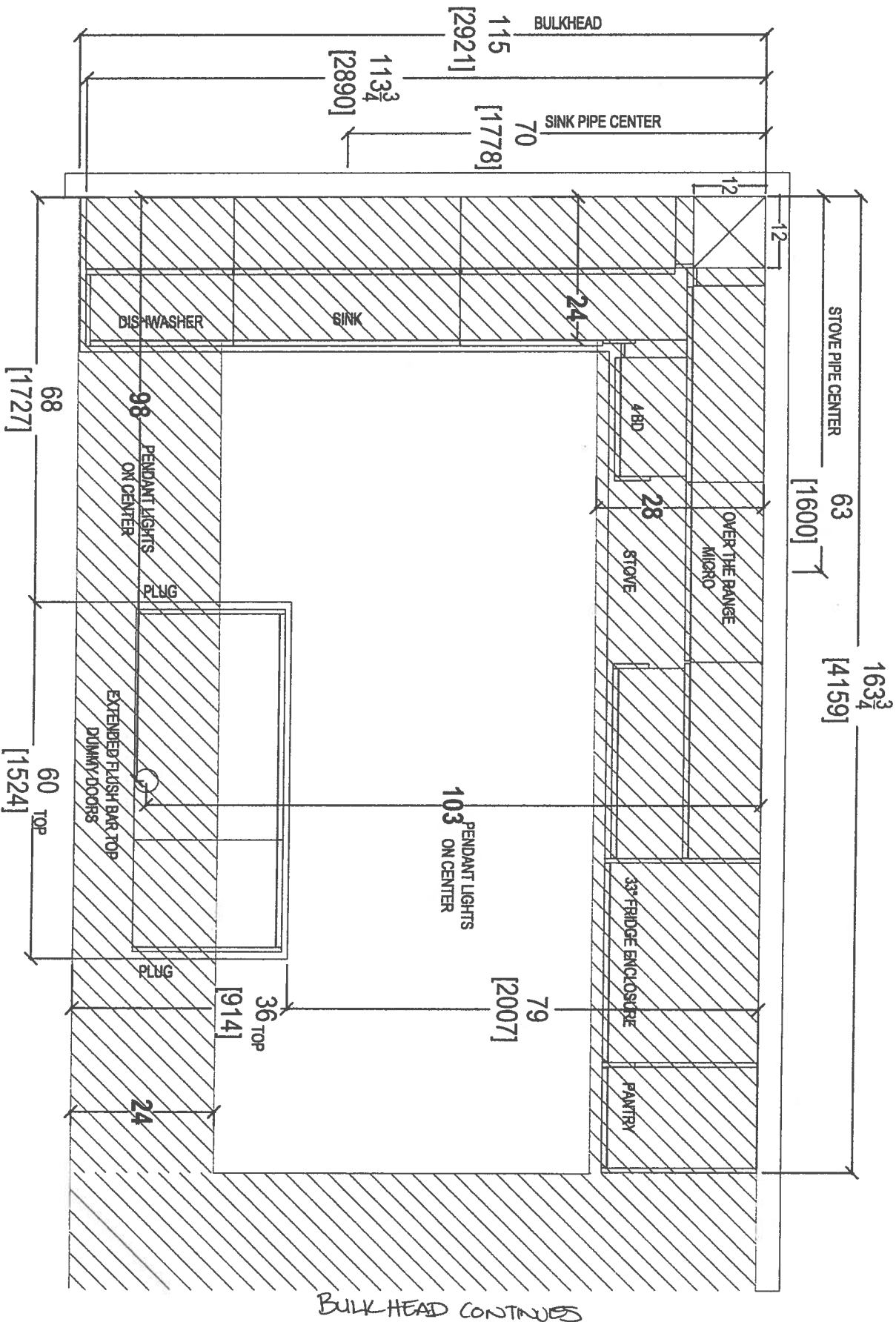

CLIENT: ROYAL PINE HOMES

JOB NAME: UNIT 619 HMP

ROOM: KITCHEN BULKHEAD PLAN

DRAWN BY: SK

SITE: HAMPTON PLACE

DOOR STYLE: —

DOOR HANDLE: —

SCALE: 1/2" = 1'-0"

PHONE: —

FINISH: —

DRW HANDLE: —

DATE: MAY 1, 2018

EMAIL: —

SPECIES: —

TOP: —

PAGE: —

COMMENTS:

PLEASE NOTE ALL DIMENSIONS
ARE NOT FINAL AND ARE
SUBJECT TO CHANGE UPON
FINAL SITE MEASURE



your kitchen, your taste.
80 SANTE DRIVE, VAUGHAN, ON L4K 3C4,
T: 416.746.1811 F: 905.761.4901

61

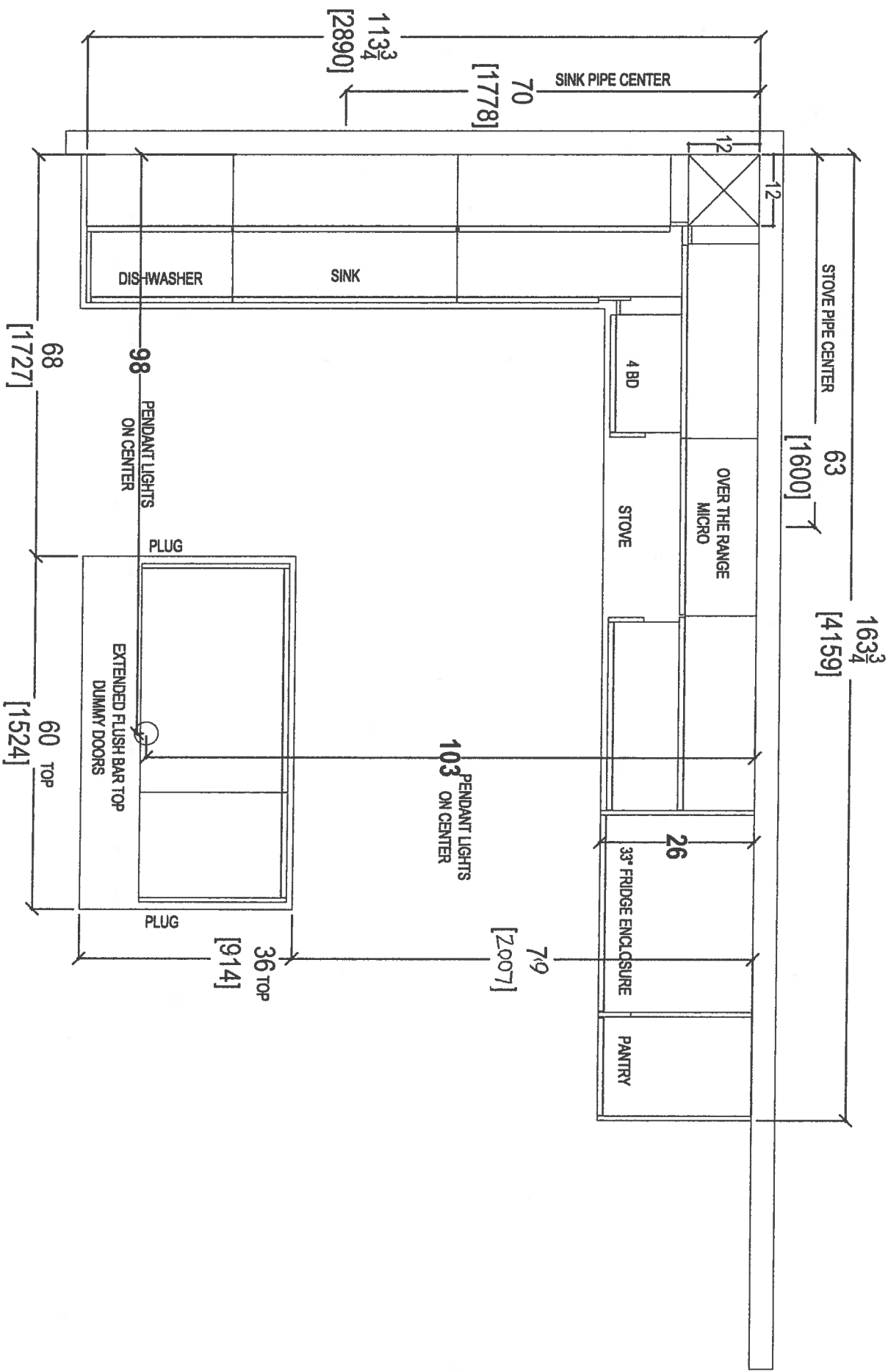

your kitchen, your taste.
80 SANTE DRIVE, VAUGHAN, ON L4K 3C4,
T: 416.746.1811 F: 905.761.7901

CLIENT: ROYAL PINE HOMES	JOB NAME: UNIT 619 HMP	ROOM: KITCHEN FLOOR PLAN	DRAWN BY: SK	COMMENTS:
SITE: HAMPTON PLACE	DOOR STYLE: —	DOOR HANDLE: —	SCALE: 1/2" = 1' - 0"	PLEASE NOTE ALL DIMENSIONS ARE NOT FINAL AND ARE SUBJECT TO CHANGE UPON FINAL SITE MEASURE
PHONE: —	FINISH: —	DRW HANDLE: —	DATE: MAY 1, 2018	
EMAIL: —	SPECIES: —	TOP: —	PAGE: —	

69

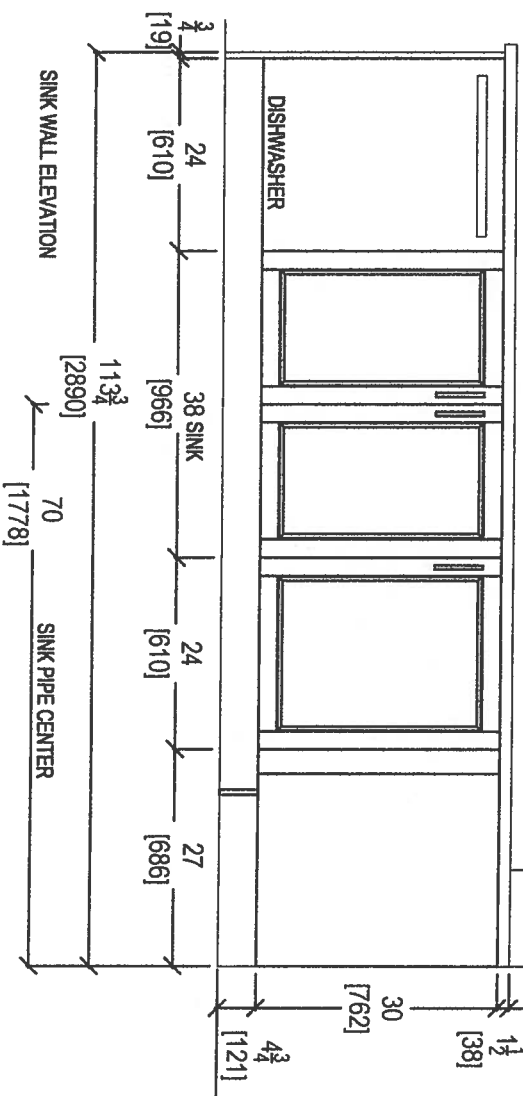
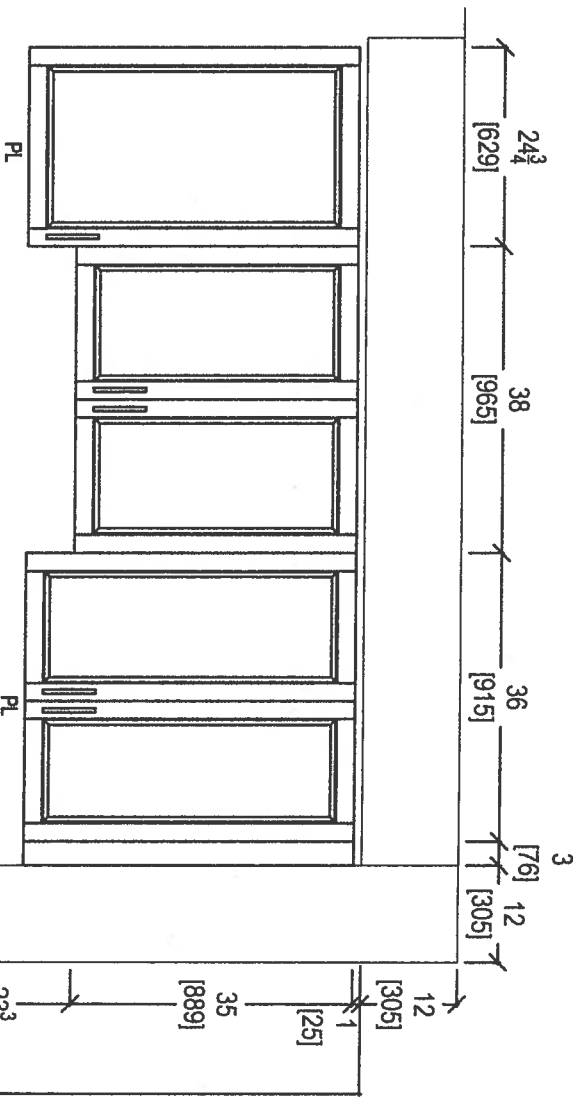

SINK WALL ELEVATION

SINK PIPE CENTER

CLIENT: ROYAL PINE HOMES

JOB NAME: UNIT 619 HMP

ROOM: KITCHEN

DRAWN BY: SK

SITE: HAMPTON PLACE

DOOR STYLE: —

DOOR HANDLE: —

SCALE: 1/2" = 1' - 0"

PHONE: —

FINISH: —

DRW HANDLE: —

DATE: MAY 1, 2018

EMAIL: —

SPECIES: —

TOP: —

PAGE: —

QTH

your kitchen. your life.
80 SANTE DRIVE, VAUGHAN, ON L4K 3C4,
T: 416.746.1811 F: 905.761.5901

COMMENTS:
PLEASE NOTE ALL DIMENSIONS
ARE NOT FINAL AND ARE
SUBJECT TO CHANGE UPON
FINAL SITE MEASURE



PLEASE NOTE ALL DIMENSIONS
ARE NOT FINAL AND ARE
SUBJECT TO CHANGE UPON
FINAL SITE MEASURE

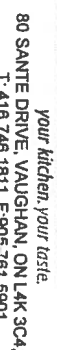

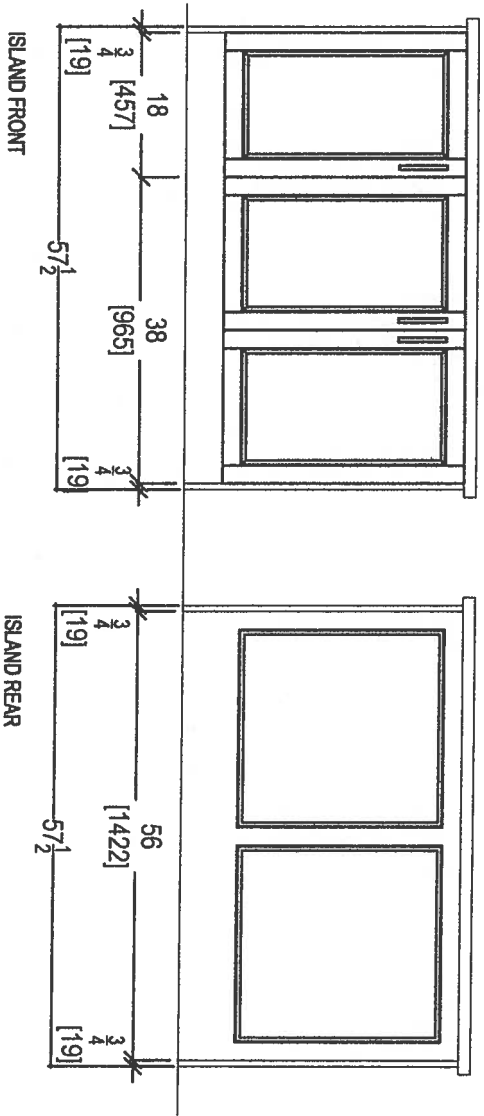

your kitchen, your taste.
80 SANTE DRIVE, VAUGHAN, ON L4K 3C4,
T: 416.746.1811 F: 905.761.5901

CLIENT: ROYAL PINE HOMES	JOB NAME: UNIT 619 HMP	ROOM: KITCHEN	DRAWN BY: SK	COMMENTS: PLEASE NOTE ALL DIMENSIONS ARE NOT FINAL AND ARE SUBJECT TO CHANGE UPON FINAL SITE MEASURE
SITE: HAMPTON PLACE	DOOR STYLE: —	DOOR HANDLE: —	SCALE: 1/2" = 1'-0"	
PHONE: —	FINISH: —	DRW HANDLE: —	DATE: MAY 1, 2018	
EMAIL: —	SPECIES: —	TOP: —	PAGE: —	

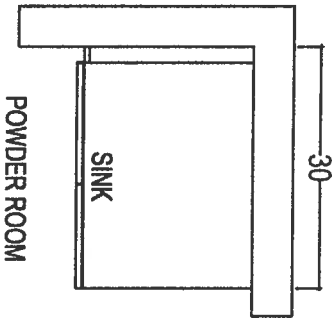

POWDER ROOM

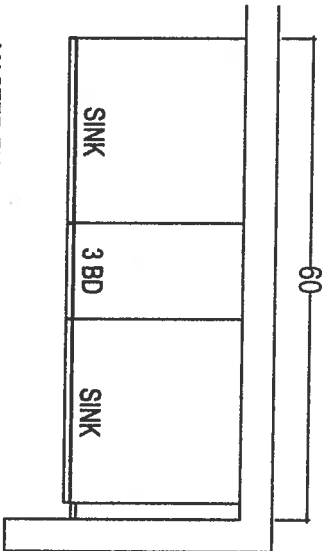

MASTER ENSUITE

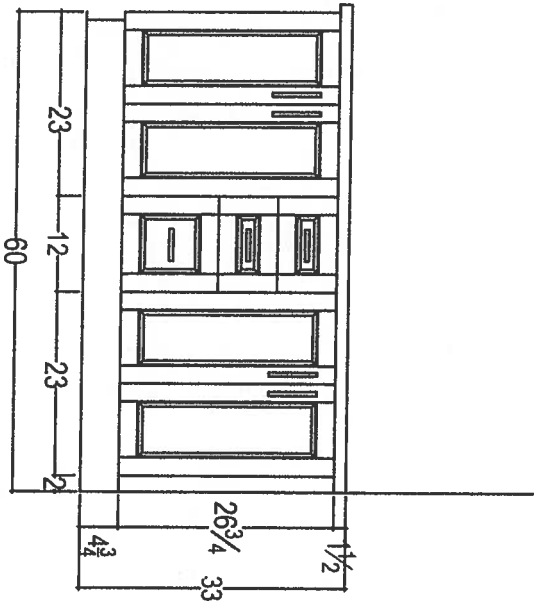
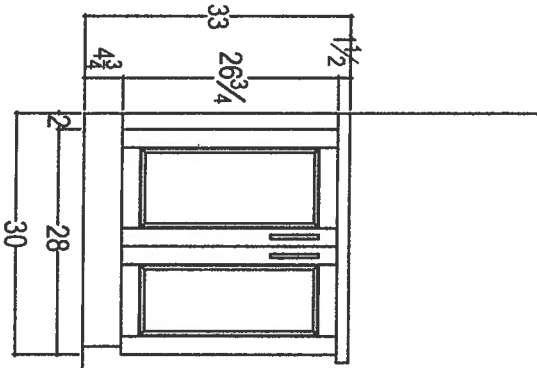

80 SANTE DRIVE, VAUGHAN, ON L4K 3C4,
T: 418.746.1811 F: 905.761.5801

CLIENT: ROYAL PINE HOMES

SITE: HAMPTON PLACE

PHONE: —

EMAIL: —

JOB NAME: UNIT 819 HMP

DOOR STYLE: —

FINISH: —

SPECIES: —

ROOM: VANITIES

DOOR HANDLE: —

DRW HANDLE: —

TOP: —

DRAWN BY: SK

SCALE: 1/2" = 1'-0"

DATE: MAY 1, 2018

PAGE: —

COMMENTS:

PLEASE NOTE ALL DIMENSIONS
ARE NOT FINAL AND ARE
SUBJECT TO CHANGE UPON
FINAL SITE MEASURE

Handwritten signature or mark.

Suite 619
Hampton

Upgrade
Package I

WRB322DMBM

Whirlpool®

<http://www.whirlpool.com>

33-inches wide Bottom-Freezer Refrigerator with
SpillGuard™ Glass Shelves - 22 cu. ft

Key Features:

- SpillGuard™ Glass Shelves
- Adaptive Defrost / *Factory Installed Icemaker*
- FreshFlow™ Produce Preserver
- LED Interior Lighting
- ENERGY STAR® Qualified

Product Dimensions:

Height: 70

Width: 32 5/8

Depth: 33 3/8

Electrical Requirements:

15

Additional Information:

[Use And Care Guide](#)

[Dimension Guide](#)

[Energy Guide](#)

[Warranty Certificate](#)

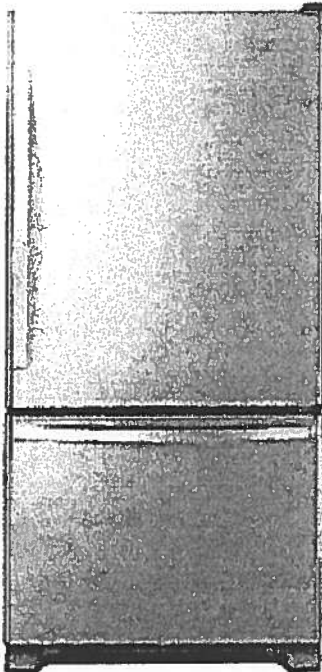

INVESTED
IN
AMERICA



©Registered trademark/TM Trademark of Whirlpool, U.S.A. © 2016 Whirlpool Corporation. All Rights Reserved.
All other trademarks are owned by their respective companies.
Because Whirlpool Corporation policy includes a continuous commitment to improve our products, we reserve the right to change materials and specifications without notice. We also reserve the right to discontinue or transition products without notice.
Manufacturer's Suggested Retail Price (MSRP) and Minimum Advertised Price (MAP) provided for reference purposes only. Dealer alone determines advertised and retail prices.
Created On: Tuesday, March 14, 2017 11:30:08

Suite 619 Hampton

Upgrade Package I



WEE745H0FS

Whirlpool®

<http://www.whirlpool.com>

6.4 Cu. Ft. Slide-In Electric Range with True
Convection

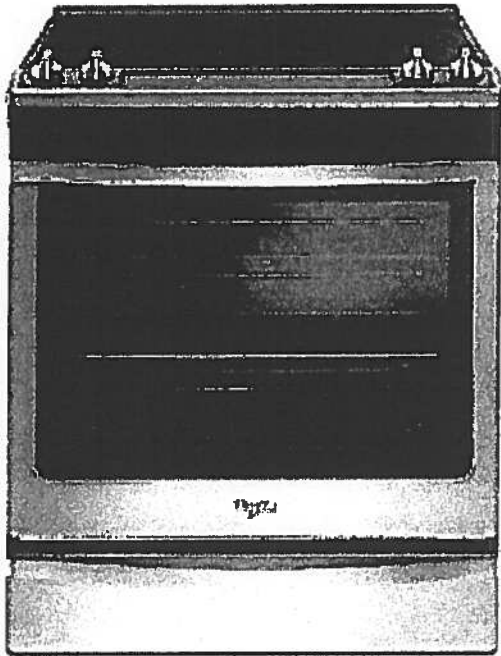

Key Features:

- Frozen Bake™ Technology
- True Convection Cooking
- FlexHeat™ Triple Radiant Element
- Convection Conversion
- AquaLift® Self-Cleaning Technology
- Temperature Sensor
- Rapid Preheat
- 6.4 Cu. Ft. Capacity
- Easy-Wipe Ceramic Glass Cooktop
- Large Oven Window
- Max Capacity Rack
- Hidden Bake Element

Product Dimensions:

Height: 36

Width: 29 7/8

Additional Information:

[Use And Care Guide](#)

[Dimension Guide](#)

[Installation Guide](#)

[Warranty Certificate](#)

INVESTED
IN
AMERICA

ADA
Compliant

©Registered trademark/TM Trademark of Whirlpool, U.S.A. © 2016 Whirlpool Corporation All Rights Reserved.
All other trademarks are owned by their respective companies.

Because Whirlpool Corporation policy includes a continuous commitment to improve our products, we reserve the right to change materials and specifications without notice. We also reserve the right to discontinue or transition products without notice.

Manufacturer's Suggested Retail Price (MSRP) and Minimum Advertised Price (MAP) provided for reference purposes only. Dealer alone determines advertised and retail prices.

Created On: Friday, January 27, 2017 10:46:47

Suite 614
Hampton

Upgrade
Package 1



YWMH76719CS

1.9 cu. ft. Microwave Hood Combination with
TimeSavor™ Plus True Convection



<http://www.whirlpool.com>

Key Features:

- TimeSavor™ Plus True Convection Cooking System
- Steam Cooking
- Sensor Cooking
- AccuPop™ Cycle
- CleanRelease® Non-Stick Interior
- SteamClean Option
- Integrated Hidden Vent and Console
- Auto Adapt Fan
- Recessed, Stoppable Glass Turntable
- Universal Microwave Steamer
- 1.9 cu. ft. Capacity
- 1,100 Watts Cooking Power

Product Dimensions:

Height: 17 1/8

Width: 29 15/16

Depth: 18 1/2

Electrical Requirements:

15 or 20. 120 V.

Additional Information:

[Use And Care Guide](#)

[Installation Guide](#)

[Warranty Certificate](#)

Available in:

☒ Stainless Steel

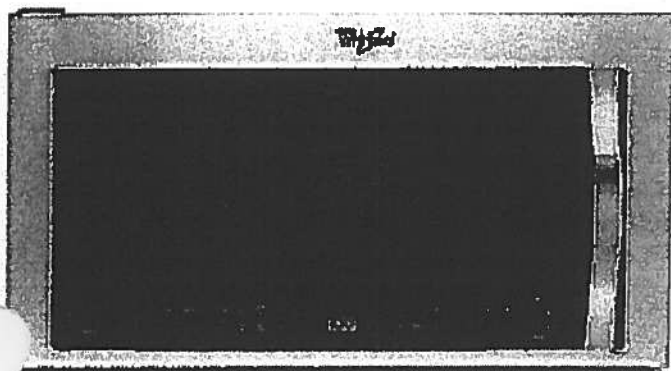

©Registered trademark/TM Trademark of Whirlpool, U.S.A. © 2013 Whirlpool Corporation. All Rights Reserved
All other trademarks are owned by their respective companies.

Because Whirlpool Corporation policy includes a continuous commitment to improve our products, we reserve the right to change materials and specifications without notice. We also reserve the right to discontinue or transition products without notice.

Manufacturer's Suggested Retail Price (MSRP) and Minimum Advertised Price (MAP) provided for reference purposes only. Dealer alone determines advertised and retail prices.

Created On: Monday, March 14, 2016 13:16:48

Suite 619 Hampton Upgrade Package 1

WDTA50SAHZ



Whirlpool®

<http://www.whirlpool.com>

Contemporary Design. Stainless Steel Tub
Dishwasher with TotalCoverage Spray Arm

Key Features:

- Sensor Cycle
- TotalCoverage Spray Arm
- 1-Hour Wash Cycle
- Tap Touch Controls

Product Dimensions:

Height: 34 1/2

Width: 23 7/8

Depth: 24 1/2

Additional Information:

[Use And Care](#)

[Dimension Guide](#)

[Installation Guide](#)

[Energy Guide](#)

[Warranty](#)

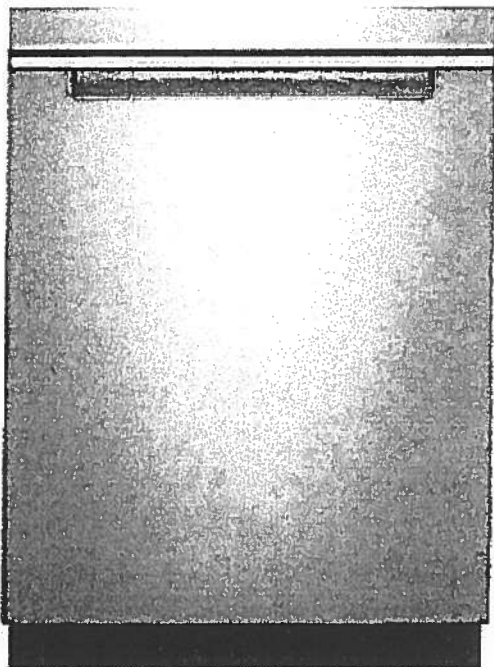

Available in:

● Black

Fingerprint Resistant Sunset Bronze

Fingerprint Resistant Black Stainless

○ White

Fingerprint Resistant Stainless Steel

INVESTED
IN
AMERICA



©Registered trademark/TM Trademark of Whirlpool, U.S.A. © 2016 Whirlpool Corporation. All Rights Reserved. All other trademarks are owned by their respective companies.

Because Whirlpool Corporation policy includes a continuous commitment to improve our products, we reserve the right to change materials and specifications without notice. We also reserve the right to discontinue or transition products without notice.

Manufacturer's Suggested Retail Price (MSRP) and Minimum Advertised Price (MAP) provided for reference purposes only. Dealer alone determines advertised and retail prices.

Suite 619
Hampton

Upgrade
Package I



WFW75HEFW

5 cu. ft. Front Load Washer with Precision
Dispense



<http://www.whirlpool.com>

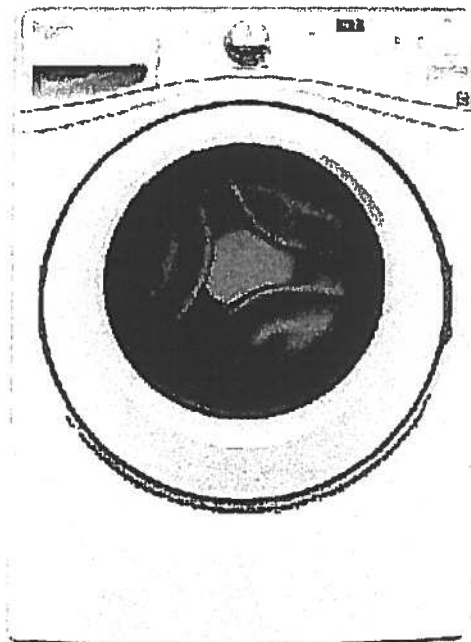

Key Features:

- Precision Dispense
- Adaptive Wash Technology
- Smooth Wave Stainless Steel Wash Basket
- 4.5 cu. ft. Capacity
- ENERGY STAR® Qualified

Product Dimensions:

Height: 39 3/4

Width: 27

Depth: 33 5/16

Electrical Requirements:

15 or 20. 120 V.

Additional Information:

[Use And Care Guide](#)

[Dimension Guide](#)

[Installation Guide](#)

[Energy Guide](#)

[Warranty Certificate](#)

INVESTED
IN
AMERICA



©Registered trademark/TM Trademark of Whirlpool, U S A. ©2013 Whirlpool Corporation All Rights Reserved.
All other trademarks are owned by their respective companies.
Because Whirlpool Corporation policy includes a continuous commitment to improve our products, we reserve
the right to change materials and specifications without notice. We also reserve the right to discontinue or
transition products without notice.
Manufacturer's Suggested Retail Price (MSRP) and Minimum Advertised Price (MAP) provided for reference
purposes only. Dealer alone determines advertised and retail prices.
Created On: Wednesday, March 23, 2016 11:51:03

Suite 619
Hampton

Upgrade
Package 1



YWED75HEFW

Whirlpool®

<http://www.whirlpool.com>

7.5 cu. ft. Duet® High Efficiency Front Load Electric
Dryer with ENERGY STAR®

MSRP: \$0.00

Key Features:

- Advanced Moisture Sensing System
- Quad Baffles
- Tap Touch Controls with Memory
- EcoBoost™ Option
- Wrinkle Shield™ Plus Option
- Undercounter Installation
- 7.4 Cu. Ft. Capacity
- ENERGY STAR® Qualified

Product Dimensions:

Height: 39

Width: 27

Depth: 31

Additional Information:

Use And Care

Installation Guide

Warranty

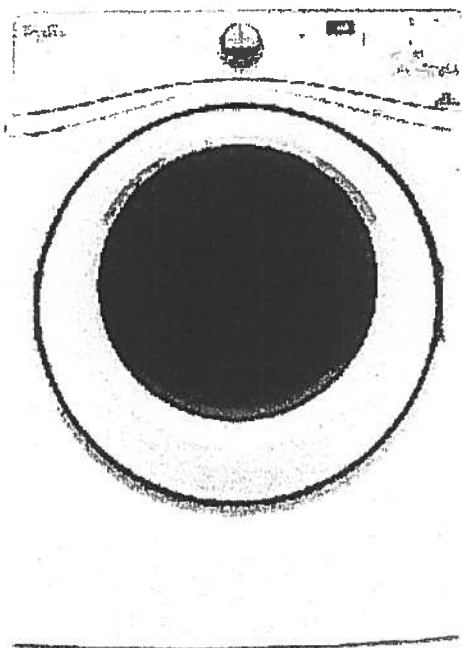

Available in:

☐ White

INVESTED
IN
AMERICA

ADA
Compliant

®Registered trademark/TM Trademark of Whirlpool, U.S.A. © 2016 Whirlpool Corporation All Rights Reserved. All other trademarks are owned by their respective companies

Because Whirlpool Corporation policy includes a continuous commitment to improve our products, we reserve the right to change materials and specifications without notice. We also reserve the right to discontinue or transition products without notice.

Manufacturer's Suggested Retail Price (MSRP) and Minimum Advertised Price (MAP) provided for reference purposes only. Dealer alone determines advertised and retail prices.

Main Bath
Master Ensuite

4.8Lpf / 1.28Gpf 1PC 16⁷/₈" HIGH ELONGATED

- Product Specs:**

- High efficiency toilet
- 4.8Lpf/1.28Gpf
- Elongated bowl with concealed skirted trapway
- Vitreous china
- 16 $\frac{1}{2}$ " Plus Height bowl
- Soft white tank lever
- 12" (305mm) Rough-in
- 2" Fully glazed ball pass trapway
- 3" Flapper
- Siphon jet flush action
- Water surface (240mm x 170mm) 9 $\frac{1}{2}$ " x 6 $\frac{1}{8}$ "
- Decorative chrome and soft white side caps included
- Smooth close toilet seat included

Overall Dimensions:

392mm (W) x 725mm (D) x 760mm (H)
15½" (W) x 28½" (D) x 29⅞" (H)

Compliance Certifications:

Meets or exceeds the following:

- IAPMO cUPC
- US EPA WaterSense
- ASME A 12.19.2 / CSA B45.1-2013
- ADA Guidelines & ANSI A117.1
- **MaP Tested 1000g**
- LEED Compliant

Shipping:

Cube	9.39
GW	92.50lbs



Notes:

This toilet is designed to rough-in at a minimum dimension of 305mm (12") from finished wall to C/L of outlet. Supply line not included with fixture and must be ordered separately.

Important: Dimensions of fixtures are nominal and may vary within the range of tolerances established by ASME standard A112.19.2. These measurements are subject to change or cancellation. No responsibility is assumed for use of superseded or voided pages.

Products are designed to comply ADA/ANSI A117.1 Standard. It shall be the responsibility of the installer to comply with the local disability codes and standards prior to installing the product.

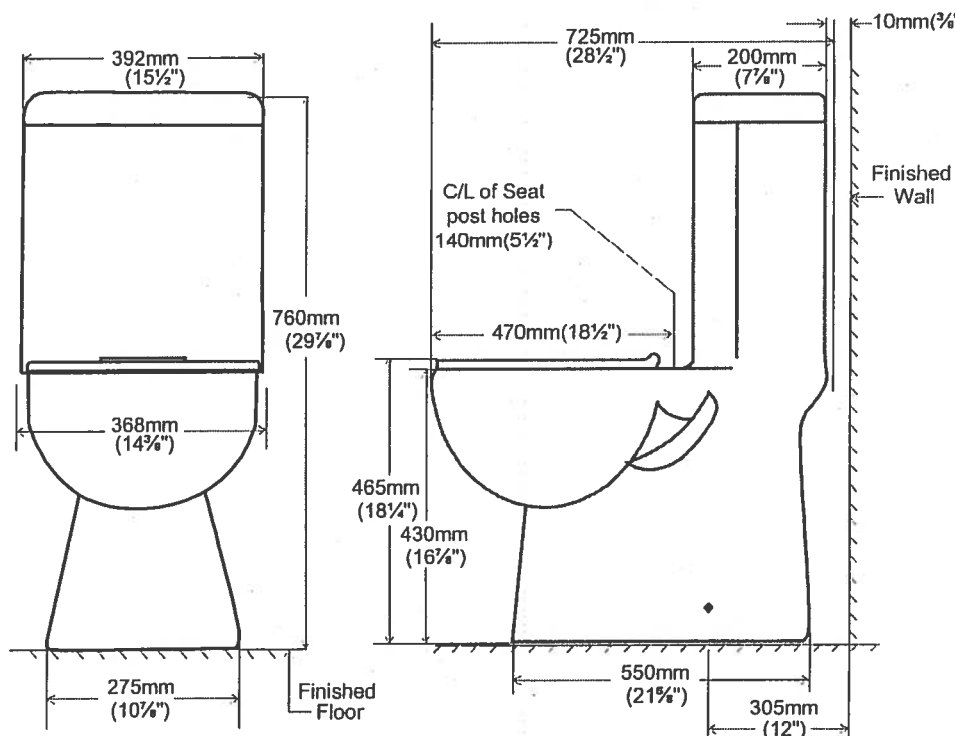

contrac

5970 Chedworth Way, Unit A, Mississauga, ON, Canada L5R 3V5
www.contrac.ca

Revised: January 2016

Countertop Edges

Suite 619

Hampton



CONNOLLY Marble & Granite Ltd.

**EDGE
DETAILS**

004

A.

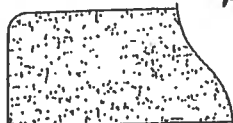

STRAIGHT EDGE
(STANDARD - 3/4")

Standard:
Main Bath
Master Ensuite

~~I.~~

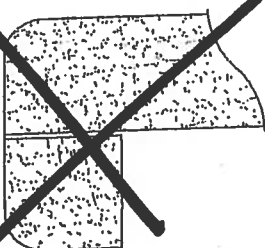

~~DOUBLE TOP "D" EDGE
(STANDARD - 1 1/4")~~

M.

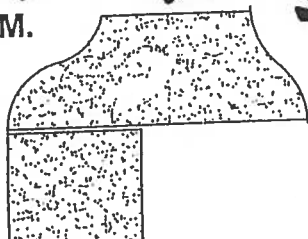

OGEE - SQUARE EDGE
(MED./HIGH - 1 1/2")

Upgrade:
Kitchen

EDGING UP-GRADE OPTIONS