

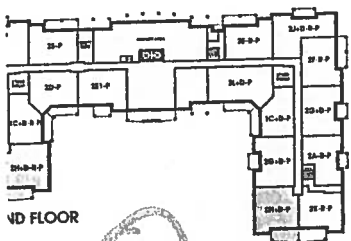

Glen Cove

Suite # 210
ORIGINAL

1,162 SQ FT *plus* 168 sq. ft. of balcony area

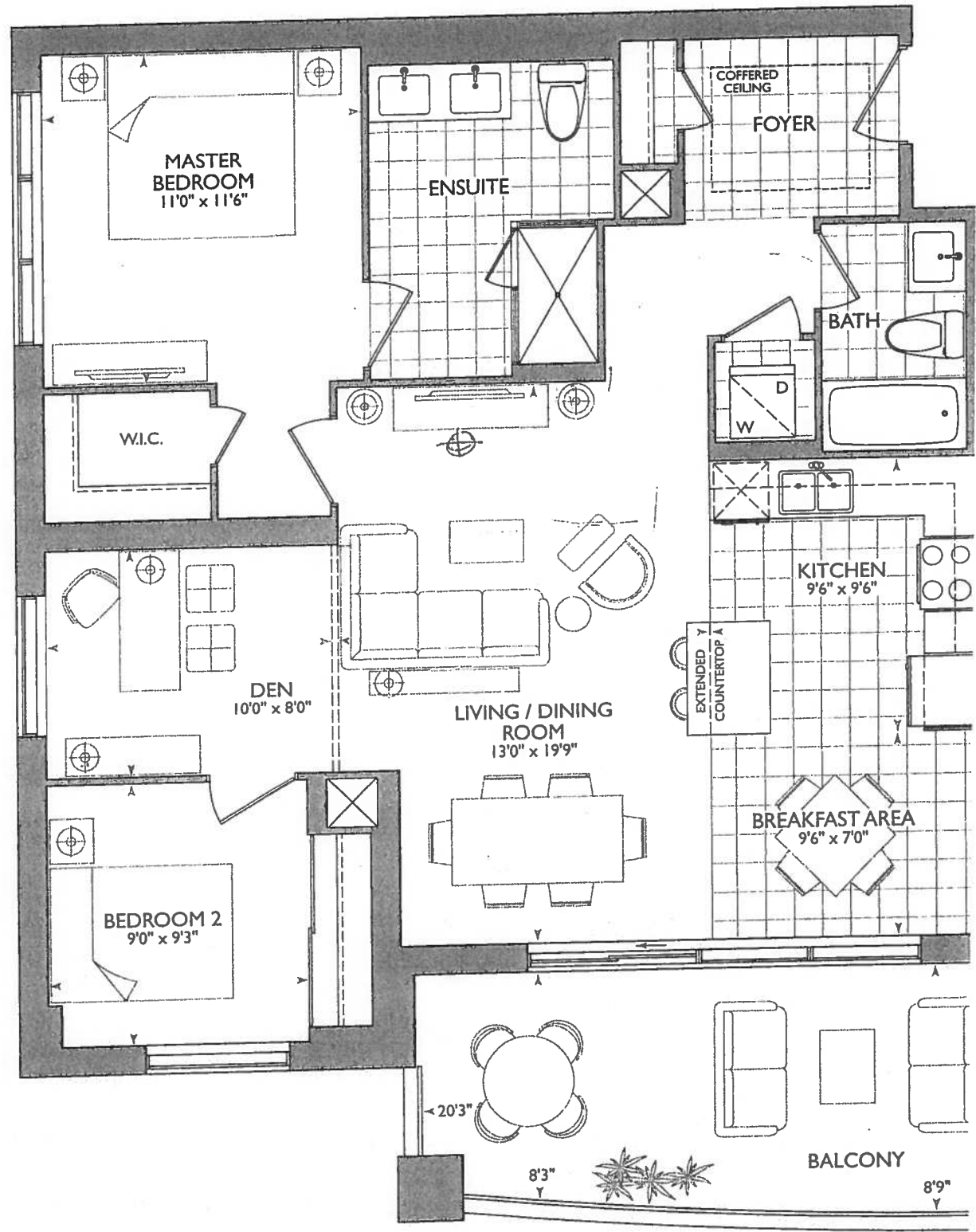

Suite ORIGINAL

October 24, 2017

20

KITCHEN

- (P) = (x2) - PLUGS ISLAND
- extend ISLAND AS PER sketch.
- STD Appliance PACKAGE
- ADD Double PANTRY'S BESIDE FRIDGE
- STOVE PIPE 60"
- SINK PIPE 68"
- (1x) - capped ceiling LIGHT centered over ISLAND
- (6x) - Puck LIGHTS
- MAIN + ENSUITE Raised VANITIES 36 1/4" w 3" splash.

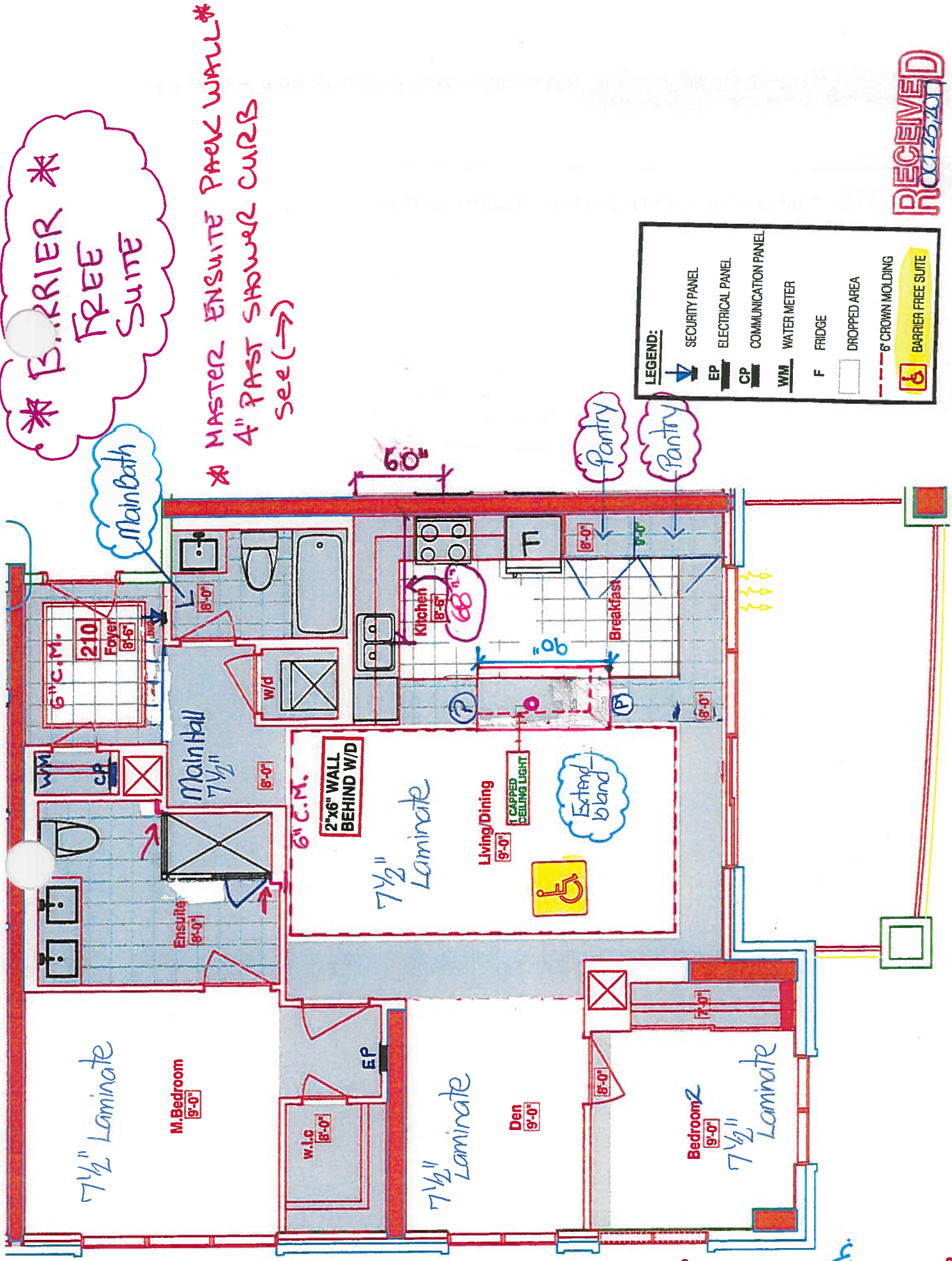



Book
SITE COPY

CONSTRUCTION SUMMARY

Hampton Place

PURCHASER: ZARIN NOORMOHAMED

TEL: RES.: 905-927-1849

LOT NUMBER	PHASE	HOUSE TYPE	CLOSING DATE
210	1	GLEN COVE	20-Sep-18

Offer Wish	PURCHASER TO RECEIVE \$10,000(INCLUDES APPLICABLE TAXES) WORTH OF UPGRADES AT THE DECOR CENTER AT TIME OF COLOUR CHART. Note:
---------------	--

Offer Upgrade	ONE (1) - EXTRA CAPPED OUTLET CENTERED OVER ISLAND IN KITCHEN Note:
------------------	--



SITE COPY

CONSTRUCTION SUMMARY

Hampton Place

PURCHASER: ZARIN NOORMOHAMED

TEL: RES.: 905-927-1849

LOT NUMBER	PHASE	HOUSE TYPE	CLOSING DATE	
210	1	GLEN COVE	20-Sep-18	

Date Added: 24-Oct-17 Invoice Number: 6987

<p>1 - KITCHEN & BATHROOMS - SEE QUALITY TOPS & KITCHENS FOR ALL KITCHEN & BATHROOMS UPGRADES / LAYOUTS (See ed Upgrade Package)</p>
<p>2 - KITCHEN - Install TWO (2) ADDITIONAL PUCK LIGHTS (Same Switch as Standard Puck Lights) at kitchen. To be installed below kitchen cabinetry, where applicable. (See Attached QTK Layout for Locations) Note: Purchaser Paying Difference for Additional Puck Lights - Standard Kitchen to Receive Four (4) Puck Lights - Upgrade Kitchen Requires Six (6) Puck Lights</p>
<p>1 - CLARIFICATION; KITCHEN - Additional Capped Outlet above kitchen island (Upgrade Included in APAS) - To be Installed Centred accordingly to Revised Kitchen Island Size (See Attached QTK Layout) Note:</p>
<p>1 - KITCHEN - Install ADDITIONAL Standard Granite Countertop - BIANCO ANTICO - Througout kitchen, where applicable. (Does not include granite backsplash) (See Sketch) Note: Priced as per Orlando at Connolly</p>
<p>1 - DISCLAIMER - GRANITE COUNTERTOP; KITCHEN - Due to the many variables that can affect the pattern, colour and/or design and "pitting" of natural products, granite installed will not be identical to the samples displayed. Note: Every effort is made to provide granite countertops as close as possible but the vendor is not responsible for results which differ from the sample displayed. All countertop surfaces may have seams, and product pattern and shade can change in areas containing seams.</p>
<p>1 - APPLIANCE PACKAGE - Install STANDARD APPLIANCE PACKAGE - To be Installed Throughout suite, where applciable. (See Sketch)</p>
<p>1 - KITCHEN - Kitchen Sink - Install Standard Undermount Sink - BLANCO HORIZON Plus U2 (8") Undermount Sink - Model # 401234 (See Sketch) Note:</p>
<p>1 - KITCHEN - Kitchen Faucet - Install Standard Faucet - DELTA Chrome Pull-Out Kitchen Faucet (Single Hole) - Model # 469LF-Chrome (See Sketch) Note:</p>
<p>1 - CLARIFICATION; MAIN BATH & MASTER ENSUITE - Install RAISED VANITY HEIGHT at Main Bath and Master Ensuite Vanities, where applicable. (See Attached QTK Upgrade Paperwork and Layouts) Note:</p>
<p>1 - MASTER ENSUITE - Install Standard Granite Countertop - BIANCO ANTICO - Throughout master ensuite vanity, where applicable. (Includes 3" Splash) (See Sketch) Note:</p>
<p>1 - DISCLAIMER - GRANITE COUNTERTOP; MASTER ENSUITE - Due to the many variables that can affect the pattern, colour and/or design and "pitting" of natural products, granite installed will not be identical to the samples displayed. Note: Every effort is made to provide granite countertops as close as possible but the vendor is not responsible for results which differ from the sample displayed. All countertop surfaces may have seams, and product pattern and shade can change in areas containing seams.</p>
<p>1 - CLARIFICATION; MAIN BATH & MASTER ENSUITE - INSTALL Standard 3" Splash throughout all bathroom vanity countertops, where applicable. To Include; Main Bath and Master Ensuite (See Sketch) Note:</p>
<p>1 - CLARIFICATION; MAIN BATH & MASTER ENSUITE - Install Standard Plumbing Fixtures throughout all bathrooms, where applicable. To Include; Main Bath and Master Ensuite (See Sketch) Note:</p>



SITE COPY

CONSTRUCTION SUMMARY
Hampton Place

PURCHASER: ZARIN NOORMOHAMED TEL: RES.: 905-927-1849

LOT NUMBER	PHASE	HOUSE TYPE	CLOSING DATE	
210	1	GLEN COVE	20-Sep-18	

Date Added: 24-Oct-17 Invoice Number: 6987

1 - CLARIFICATION;
MASTER ENSUITE - Standard Frameless Glass Shower to Extend to TOUCH the Ceiling at Master Ensuite Shower Stall. (See Sketch)
As per Vince at Head-Office

1 - BONUS PACKAGE - PURCHASER HAS APPLIED \$10,000.00 (Includes Taxes) WORTH OF UPGRADE PROMOTIONAL PACKAGE TOWARDS THE PURCHASE OF UPGRADES COMPLETED AT THE DECOR CENTRE.
Note:

1 - PURCHASER HAS ATTENDED A COLOR APPOINTMENT AT THE DECOR CENTRE AND HAS DECLINED ANY ADDITIONAL UPGRADES. Purchaser accepts and acknowledges that there will be no further changes/additions/deletions to be made upon signing on October 24,2017
Note:

1 - PURCHASER AWARE AND ACCEPTS THAT ANY CHANGES MADE TO UPGRADES AFTER SIGNING THIS PURCHASERS EXTRA FORM ARE SUBJECT TO A MINIMUM ADMINISTRATION FEE OF \$1,000 PLUS A 10% HOLDBACK FEE.
Note:

This Document is Extremely Time Sensitive - Printed 7 Feb 18 at 11:21



* INTERIOR COLOUR SCHEME *

Purchaser	Decor Consultant	Model Type	Telephone Res. / Bus	Project	Closing Date	Unit
ZARIN NOORMOHAMED	Melissa Di Marino	GLEN COVE	(905) 927-1849 /	Hampton Place	20/09/2018	210

Page 1 of 3

	Flooring		Wall Tile		
	Description		Main	Accent/Insert	Pattern
✓ MASTER ENSUITE	13x13 HELLO SILVER (STD)	✓	8x10 CARRARA MATT (STD)	NONE	NONE
✓ MAIN BATHROOM	13x13 RUSTIC CHARCOAL (STD)	✓	8x10 CARRARA MATT (STD)	NONE	NONE
POWDER ROOM					
✓ KITCHEN / DINETTE	20x20 PULPIS GRIS (STD) (STRAIGHT)	✓	N/A	N/A	N/A
✓ FOYER	20x20 PULPIS GRIS (STD) (STRAIGHT)		12x12 TwillightMocha GlassMosaics (STD)	NONE	NONE
✓ LAUNDRY	8x8 BEHRAM PINK (STD)		N/A	N/A	N/A
MAIN HALL					
✓ LIVING ROOM	7 1/2" TorleysForest - Okanogan 9742P (STD)				
✓ DINING ROOM	7 1/2" TorleysForest - Okanogan 9742P (STD)				
✓ DEN	7 1/2" TorleysForest - Okanogan 9742P (STD)				
✓ MASTER BEDROOM	7 1/2" TorleysForest - Okanogan 9742P (STD)				
✓ BEDROOM 2	7 1/2" TorleysForest - Okanogan 9742P (STD)				
✓ BEDROOM 3	N/A				
Notes					

Page 1 of 3

Consultant:

Purchaser:

Vendor:



Purchaser	Decor Consultant	Model Type	Telephone Res. / Bus	Project	Closing Date	Unit
ZARIN NOORMOHAMED	Melissa Di Marino	GLEN COVE	(905) 927-1849 /	Hampton Place	20/09/2018	210

Page 2 of 3

* INTERIOR COLOUR SCHEME *

CABINETRY, VANITIES AND COUNTERTOPS

	Style	Countertop	Counter Edge	Handle / Knob	APPLIANCE PACKAGE
MAIN BATHROOM	CATEGORY 2 - MAPLE - SMOKEHOUSE QT 2503 (STD)	<input checked="" type="checkbox"/> ASPEN TERRA WHITE (STD)	<input checked="" type="checkbox"/> * A " EDGE (STD)	16338-195	Standard Package Std 31in Opening
MASTER ENSUITE	CATEGORY 2 - MAPLE - PISTACHIO QT 2503 (STD)	<input checked="" type="checkbox"/> BIANCO ANTICO GRANITE (STD)	<input checked="" type="checkbox"/> * A " EDGE (STD)	16338-195	
POWDER ROOM	N/A	N/A	N/A	N/A	
KITCHEN / DINETTE	CATEGORY 1 - FIBERBOARD - IVORY QT 1203 (STD)	<input checked="" type="checkbox"/> BIANCO ANTICO GRANITE (STD)	<input checked="" type="checkbox"/> * A " EDGE (STD)	3487-128	
LAUNDRY ROOM	N/A	N/A	N/A	N/A	

PLUMBING FIXTURES

KITCHEN	
Sink Model	<input checked="" type="checkbox"/> STANDARD
Sink Faucet	<input checked="" type="checkbox"/> STANDARD
TOILETS	
Master Ensuite	<input checked="" type="checkbox"/> STANDARD
Main Bathroom	<input checked="" type="checkbox"/> STANDARD
Powder Room	N/A
VANITY FAUCETS	
Master Ensuite	<input checked="" type="checkbox"/> STANDARD
Main Bathroom	<input checked="" type="checkbox"/> STANDARD
Powder Room	N/A
VANITY SINKS	
Master Ensuite	<input checked="" type="checkbox"/> STANDARD
Main Bathroom	<input checked="" type="checkbox"/> STANDARD
Powder Room	N/A
SHOWER STALL / TUBS	
Master Ensuite Shower Stall	<input checked="" type="checkbox"/> STANDARD
Master Ensuite Tub	N/A
Main Bathroom Tub	<input checked="" type="checkbox"/> STANDARD

ot: 210 Project: Hampton Place Model: C. COVE

Trim

Baseboard & Casing	<input checked="" type="checkbox"/> STANDARD
Interior Doors	<input checked="" type="checkbox"/> STANDARD - CARRARA, SMOOTH

Cornice Moulding / Medallion

Foyer	<input checked="" type="checkbox"/> STANDARD - #CTR-611
Living Room	<input checked="" type="checkbox"/> STANDARD - #CTR-611
Dining Room	<input checked="" type="checkbox"/> STANDARD - #CTR-611
Den	NONE
Master Bedroom	NONE
Bedroom 2	NONE
Bedroom 3	N/A

Levers

Door Height	<input checked="" type="checkbox"/> STANDARD
-------------	--

Fireplace

Fireplace	N/A
Location	N/A
Style	N/A
Finish	N/A
Marble	N/A
Hearth	N/A

Paint Throughout

Walls	STANDARD - OYSTER WHITE
Trim	STANDARD - WHITE

Page 2 of 3

Decor Consultant:

Melissa Di Marino

Purchaser:

ZARIN NOORMOHAMED

Vendor:

Hampton Place

Printed Oct 24, 2017 3:28 pm

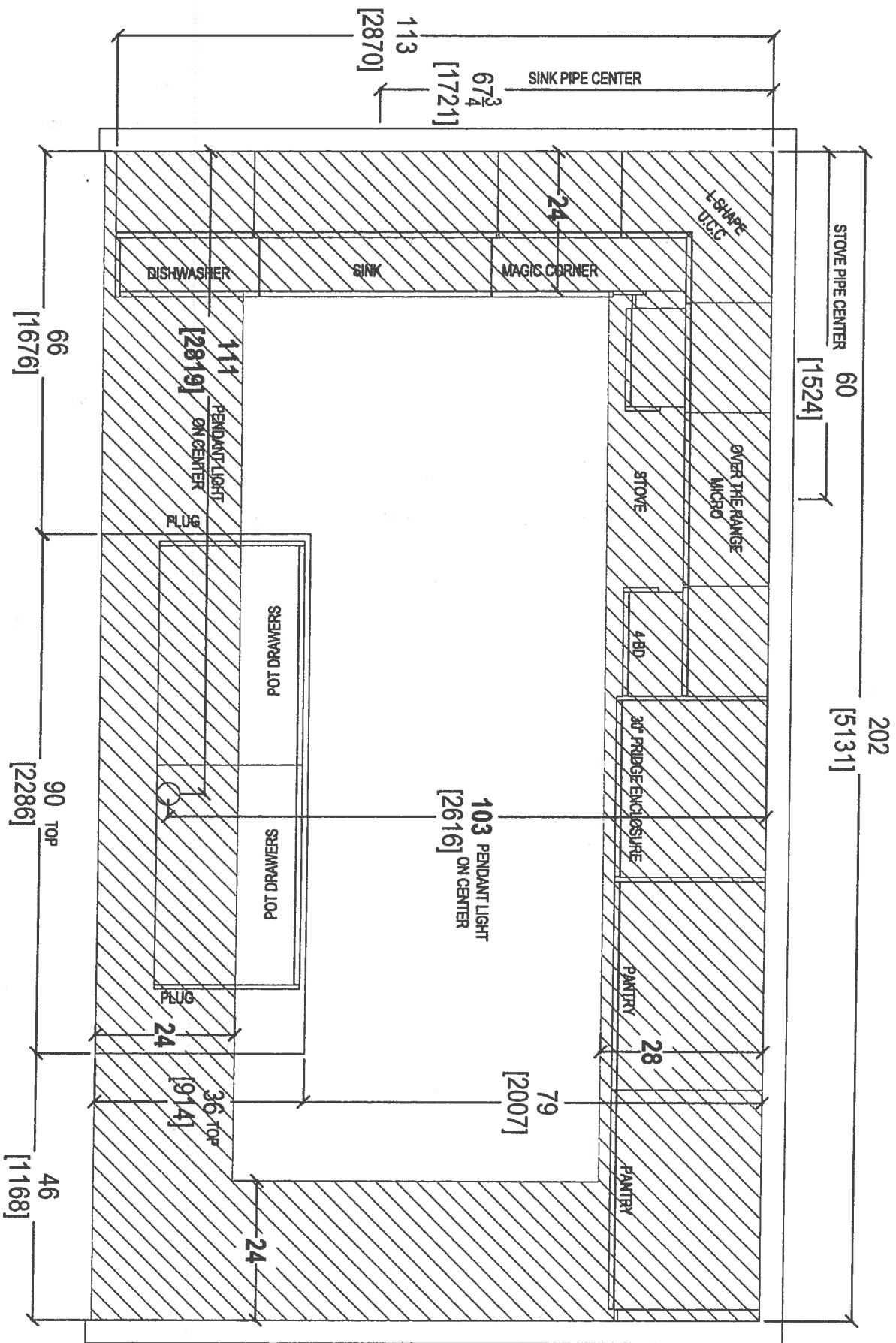

your kitchen, your taste.
80 SANTE DRIVE, VAUGHAN, ON L4K 3C4,
T: 416.746.1811 F: 905.761.5901

CLIENT: ROYAL PINE HOMES	UNIT 210 HMP (2H GLEN COVE)	ROOM: KITCHEN BULKHEAD PLAN	DRAWN BY: SK
SITE: HAMPTON PLACE	DOOR STYLE: —	DOOR HANDLE: —	SCALE: 1/2" = 1' - 0"
PHONE: —	FINISH: —	DRW HANDLE: —	DATE: MAY 10, 2018
EMAIL: —	SPECIES: —	TOP: —	PAGE: —

COMMENTS:

PLEASE NOTE ALL DIMENSIONS
ARE NOT FINAL AND ARE
SUBJECT TO CHANGE UPON
FINAL SITE MEASURE

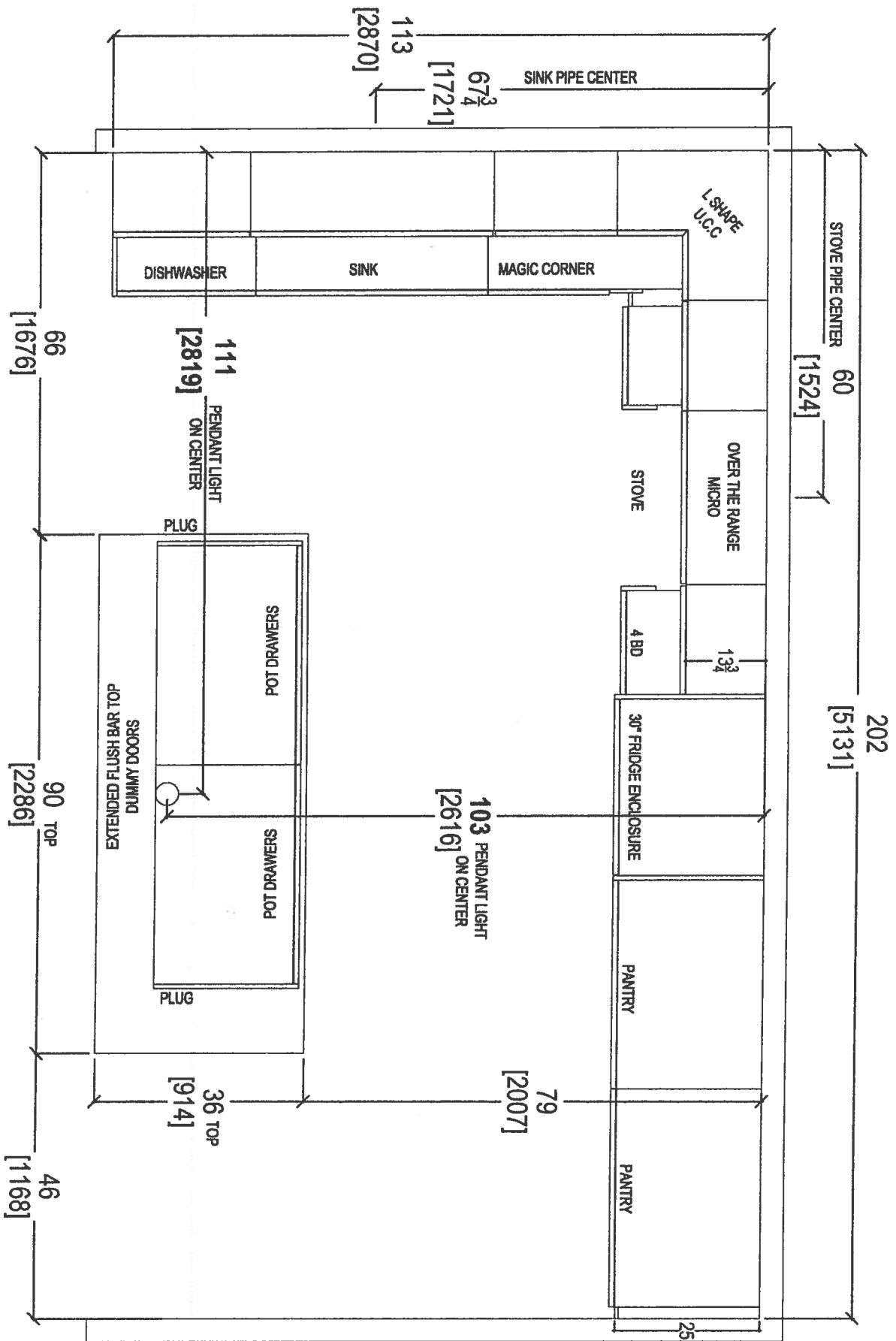

your kitchen, your taste.
80 SANTE DRIVE, VAUGHAN, ON L4K 3C4,
T: 416.746.1811 F: 416.761.5901

CLIENT: ROYAL PINE HOMES	UNIT 210 HMP (2H GLEN COVE)	ROOM: KITCHEN FLOOR PLAN	DRAWN BY: SK
SITE: HAMPTON PLACE	DOOR STYLE: —	DOOR HANDLE: —	SCALE: 1/2" = 1'-0"
PHONE: —	FINISH: —	DRW HANDLE: —	DATE: MAY 10, 2018
EMAIL: —	SPECIES: —	TOP: —	PAGE: —

COMMENTS:
PLEASE NOTE ALL DIMENSIONS
ARE NOT FINAL AND ARE
SUBJECT TO CHANGE UPON
FINAL SITE MEASURE

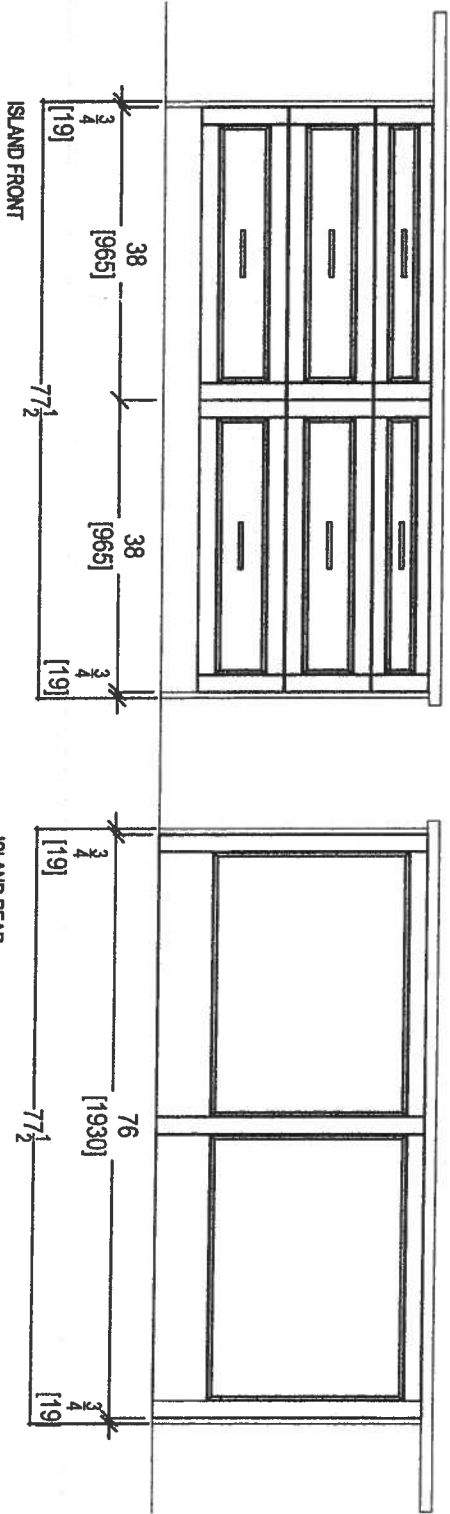

Your kitchen, your taste.
80 SANTE DRIVE, VAUGHAN, ON L4K 3C4,
T: 416.746.1811 F: 416.761.5801

CLIENT: ROYAL PINE HOMES	UNIT 210 HMP	ROOM: KITCHEN	DRAWN BY: SK
SITE: HAMPTON PLACE	DOOR STYLE: —	DOOR HANDLE: —	SCALE: 1/2" = 1' - 0"
PHONE: —	FINISH: —	DRW HANDLE: —	DATE: MAY 10, 2018
EMAIL: —	SPECIES: —	TOP: —	PAGE: —

COMMENTS:
PLEASE NOTE ALL DIMENSIONS
ARE NOT FINAL AND ARE
SUBJECT TO CHANGE UPON
FINAL SITE MEASURE

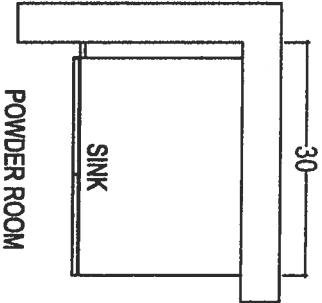

POWDER ROOM

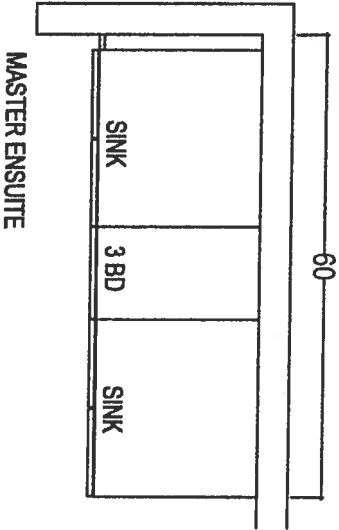

MASTER ENSUITE

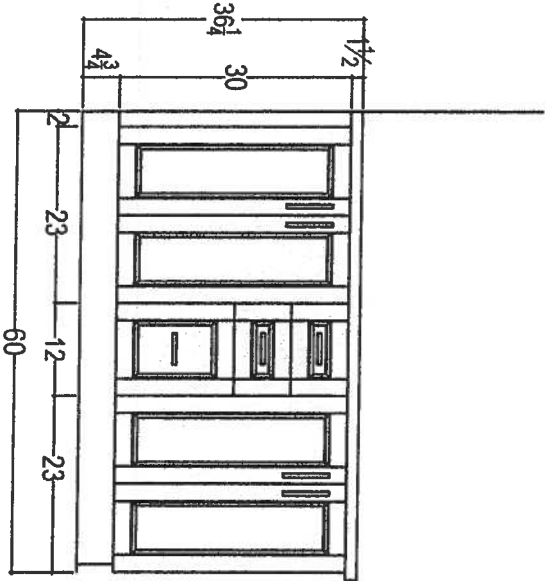
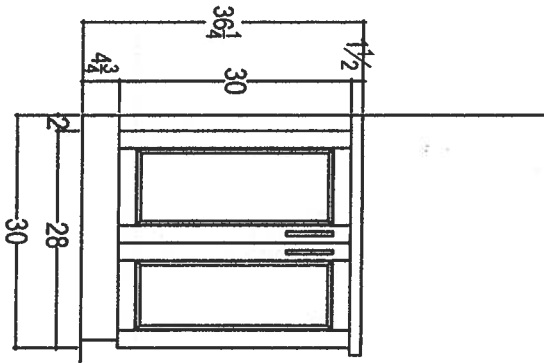

your kitchen, your taste
80 SANTE DRIVE, VAUGHAN, ON L4K 3C4,
T: 416.746.1811 F: 905.781.5901

CLIENT: ROYAL PINE HOMES	UNIT 210 HMP	ROOM: VANITIES	DRAWN BY: SK
SITE: HAMPTON PLACE	DOOR STYLE: —	DOOR HANDLE: —	SCALE: 1/2" = 1' - 0"
PHONE: —	FINISH: —	DRW HANDLE: —	DATE: MAY 10, 2018
EMAIL: —	SPECIES: —	TOP: —	PAGE: —

COMMENTS:
PLEASE NOTE ALL DIMENSIONS
ARE NOT FINAL AND ARE
SUBJECT TO CHANGE UPON
FINAL SITE MEASURE

Suite 210 Hampton

WRT318FZDM

Standard



<http://www.whirlpool.com>

36-inch Wide Top-Freezer Refrigerator with
Flexi-Slide™ Bin - 18.2 cu. ft.

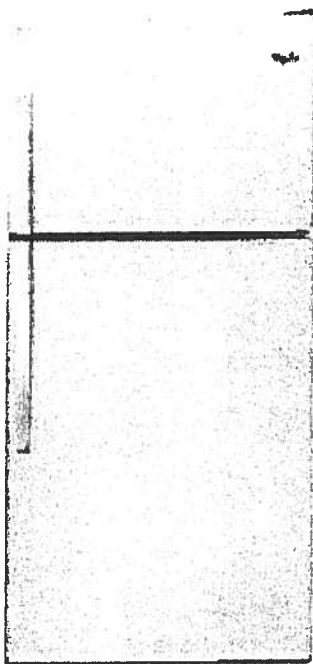

Key Features:

- Flexi-Slide™ Bin
- Frameless Glass Shelves
- Electronic Temperature Control
- Clear, Humidity Controlled Crispers

Product Dimensions:

Height: 65 7/8

Width: 29 3/4

Depth: 33 1/2

Additional Information:

[Use And Care Guide](#)

[Dimension Guide](#)

[Energy Guide](#)

[Warranty Certificate](#)

Available in:

- Black
- Monochromatic
- Stainless Steel
- White



©Registered trademark/TM Trademark of Whirlpool, U.S.A. © 2013 Whirlpool Corporation. All Rights Reserved
All other trademarks are owned by their respective companies
Because Whirlpool Corporation policy includes a continuous commitment to improve our products, we reserve the right to change materials and specifications without notice. We also reserve the right to discontinue or transition products without notice.
Manufacturer's Suggested Retail Price (MSRP) and Minimum Advertised Price (MAP) provided for reference purposes only. Dealer alone determines advertised and retail prices.
Created On: Monday, March 14, 2016 12:09:07

Suite 210 Hampton Standard

8



WEE510S0FS

Whirlpool® 4.8 cu. ft. Guided Electric Front Control Range
With The Easy-Wipe Ceramic Glass Cooktop

MSRP: \$1,149 00

Available Colors	
<input checked="" type="checkbox"/>	Black Model: WEE510S0FB MAJOR APPLIANCE
<input checked="" type="checkbox"/>	Black-on-Stainless Model: WEE510S0FS MAJOR APPLIANCE
<input type="checkbox"/>	White Model: WEE510S0FW MAJOR APPLIANCE

Dimensions	
Depth	28 15/16 Inches
Width	29 7/8 Inches
Gross Weight	172 LB
Dimensions shown are for planning purposes only. For complete information, see installation instructions packed with product.	

Specifications	
Cooktop Features	
Cooktop Element Style	Smoothtop
Cooktop Surface Color	Color Coordinated Black on Stainless
Cooktop Surface Material	Glass
Number of Cooking Element-Burners	4
Left Front Element-Burner Power	3000W
Left Front Element-Burner Size	9"7/8"
Left Front Element-Burner Type	Dual
Right Front Element-Burner Power	1200W
Left Rear Element-Burner Size	6"
Left Rear Element-Burner Type	Radiant
Right Front Element-Burner Power	3000W
Right Front Element-Burner Size	9"7/8"
Right Front Element-Burner Type	Dual
Right Rear Element-Burner Power	1200W
Right Rear Element-Burner Size	6"
Right Rear Element-Burner Type	Radiant
Oven Features	
Number of Oven Lights	1
Hot Surface Indicator Light	Yes
Power On Indicator Light	Yes
Light Type	Incandescent
Oven Rack Type	Standard (Both)
Controls	
Drawer Type	Storage Drawer
Selections	Clock; Timer; Warm Hold; Delay Start; Cook Time Indicator; Control Lock; Automatic Door Latch; Audible Signal; Sabbath Mode; Frozen Bake
ADA Compliant	ADA Height and Operation Compliant
Dimensions	
Depth	28 15/16 Inches
Width	29 7/8 Inches
General	
Compliant	ADA Height and Operation Compliant

Key Features	
Frozen Bake™ Technology	
Guided Cooktop Controls	
FlexHeat™ Dual Radiant Elements	
Adjustable Self-Cleaning	
Easy-Wipe Ceramic Glass Cooktop	
Temperature Sensor	
4.8 Cu. Ft. Capacity	
Keep Warm Option	
Closed Door Broiling	
Delay Cook	
Sabbath Mode	
Star-K Certified	
ADA Compliant	
#1 Selling Appliance Brand in the U.S.A.	

Product Literature	
Warranty(33.12 KB)	
Owners Manual(502.10 KB)	
Installation Instructions(995.40 KB)	
Dimension Guide(124.36 KB)	
You may need to install Adobe Acrobat Reader to view these documents.	

UPC Listing	
Model "WEE510S0FB" UPC: 883049391939	
Model "WEE510S0FS" UPC: 883049391946	
Model "WEE510S0FW" UPC: 883049391922	

Suite 210 Hampton Standard



WMH31017FS

Whirlpool®

<http://www.whirlpool.com>

cu. ft. Microwave Hood Combination with
Electronic Controls

Key Features:

- Microwave Presets
- Electronic Touch Controls
- Dishwasher-Safe Turntable Plate
- 2-Speed, 300 CFM Vent Fan
- Add 30 Seconds Option
- Adjustable Cooktop Lighting
- #1 Selling Appliance Brand in the U.S.A.

Product Dimensions:

Height: 17 1/4

Width: 29 15/16

Depth: 17 7/8

Additional Information:

[Use And Care Guide](#)

[Dimension Guide](#)

[Installation Guide](#)

[Warranty Certificate](#)

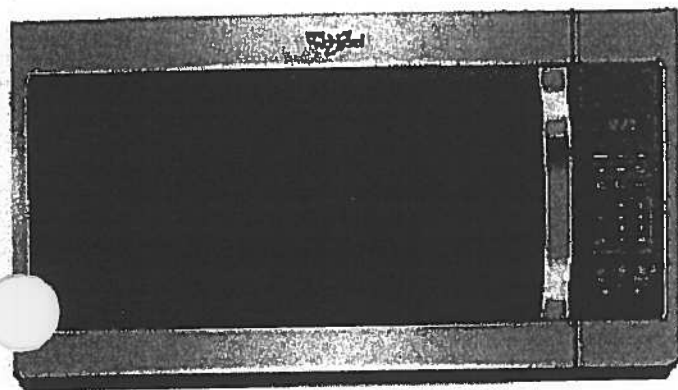

Available in:

- Black
- Silver
- Stainless Steel
- White

©Registered trademark/TM Trademark of Whirlpool, U.S.A. © 2016 Whirlpool Corporation. All Rights Reserved.
All other trademarks are owned by their respective companies.
Because Whirlpool Corporation policy includes a continuous commitment to improve our products, we reserve the right to change materials and specifications without notice. We also reserve the right to discontinue or transition products without notice.
Manufacturer's Suggested Retail Price (MSRP) and Minimum Advertised Price (MAP) provided for reference purposes only. Dealer alone determines advertised and retail prices.
Created On: Tuesday, February 07, 2017 12:20:03

Suite 210 Hampton Standard



WDF330PAHS

Whirlpool®

<http://www.whirlpool.com>

Heavy-Duty Dishwasher with 1-hour Wash Cycle

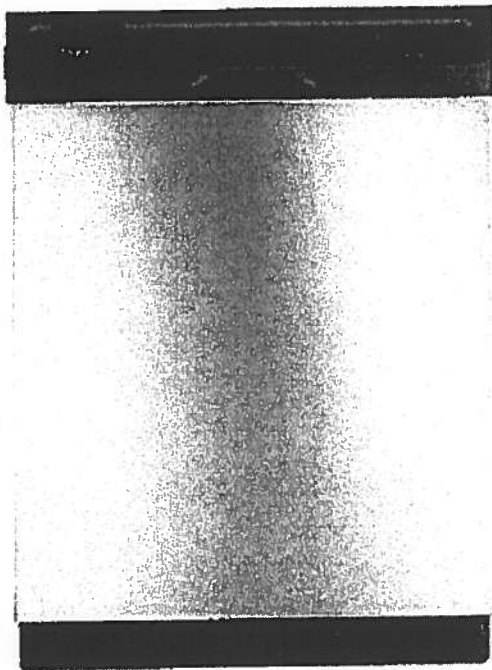

Key Features:

- 1-Hour Wash Cycle
- No One Has Fewer Repairs 20 Years in a Row
- Soil Sensor
- Normal Cycle
- Heavy Cycle
- High Temperature Wash Option
- Heated Dry Option
- Designed, Engineered and Assembled in the U.S.A. with American Pride

Product Dimensions:

Height: 34 1/2

Width: 23 7/8

Depth: 24 1/2

Additional Information:

[Use And Care Guide](#)

[Dimension Guide](#)

[Installation Guide](#)

[Energy Guide](#)

[Warranty Certificate](#)

INVESTED
IN
AMERICA



©Registered trademark/TM Trademark of Whirlpool, U.S.A. © 2016 Whirlpool Corporation. All Rights Reserved.
All other trademarks are owned by their respective companies.
Because Whirlpool Corporation policy includes a continuous commitment to improve our products, we reserve the right to change materials and specifications without notice. We also reserve the right to discontinue or transition products without notice.
Manufacturer's Suggested Retail Price (MSRP) and Minimum Advertised Price (MAP) provided for reference purposes only. Dealer alone determines advertised and retail prices.
Created On: Wednesday, April 19, 2017 10:48:05

Suite 210 Standard Hampton



WET4027EW

Combination Washer/Electric Dryer



<http://www.whirlpool.com>

Key Features:

- HE Agitator with Fabric Softener Cap
- White Porcelain Basket
- AutoDry™ Drying System
- 3 Drying Temperatures
- 2.5 Cu. Ft. Washer Capacity
- 5.9 Cu. Ft. Dryer Capacity
- Fabric Softener Dispenser
- Bleach Dispenser

Product Dimensions:

Height: 71 3/4

Width: 27 1/2

Depth: 32

Electrical Requirements:

30.

Additional Information:

[Use And Care Guide](#)

[Dimension Guide](#)

[Installation Guide](#)

[Energy Guide](#)

[Warranty Certificate](#)

Available in:

☐ White

INVESTED
IN
AMERICA



©Registered trademark/TM Trademark of Whirlpool, U.S.A. © 2013 Whirlpool Corporation. All Rights Reserved.
All other trademarks are owned by their respective companies.

Because Whirlpool Corporation policy includes a continuous commitment to improve our products, we reserve the right to change materials and specifications without notice. We also reserve the right to discontinue or transition products without notice.

Manufacturer's Suggested Retail Price (MSRP) and Minimum Advertised Price (MAP) provided for reference purposes only. Dealer alone determines advertised and retail prices.

Created On: Friday, March 11, 2016 12:26:17

Suite 210 Hampton

Oct. 24, 2017



CONNOLLY Marble & Granite Ltd.

**EDGE
DETAILS**

004

A.



STRAIGHT EDGE
(STANDARD - 3/4")

Standard:

Kitchen
Main Bath
Master Ensuite

~~I.~~

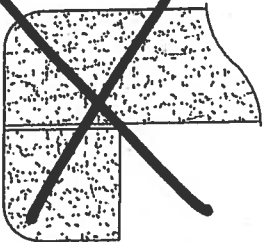

~~DOUBLE TOP "D" EDGE
(STANDARD - 1 1/2")~~

~~M.~~

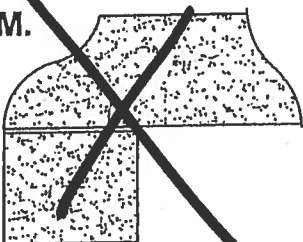

~~OGEE - SQUARE EDGE
(MED./HIGH - 1 1/2")~~

EDGING UP-GRADE OPTIONS