

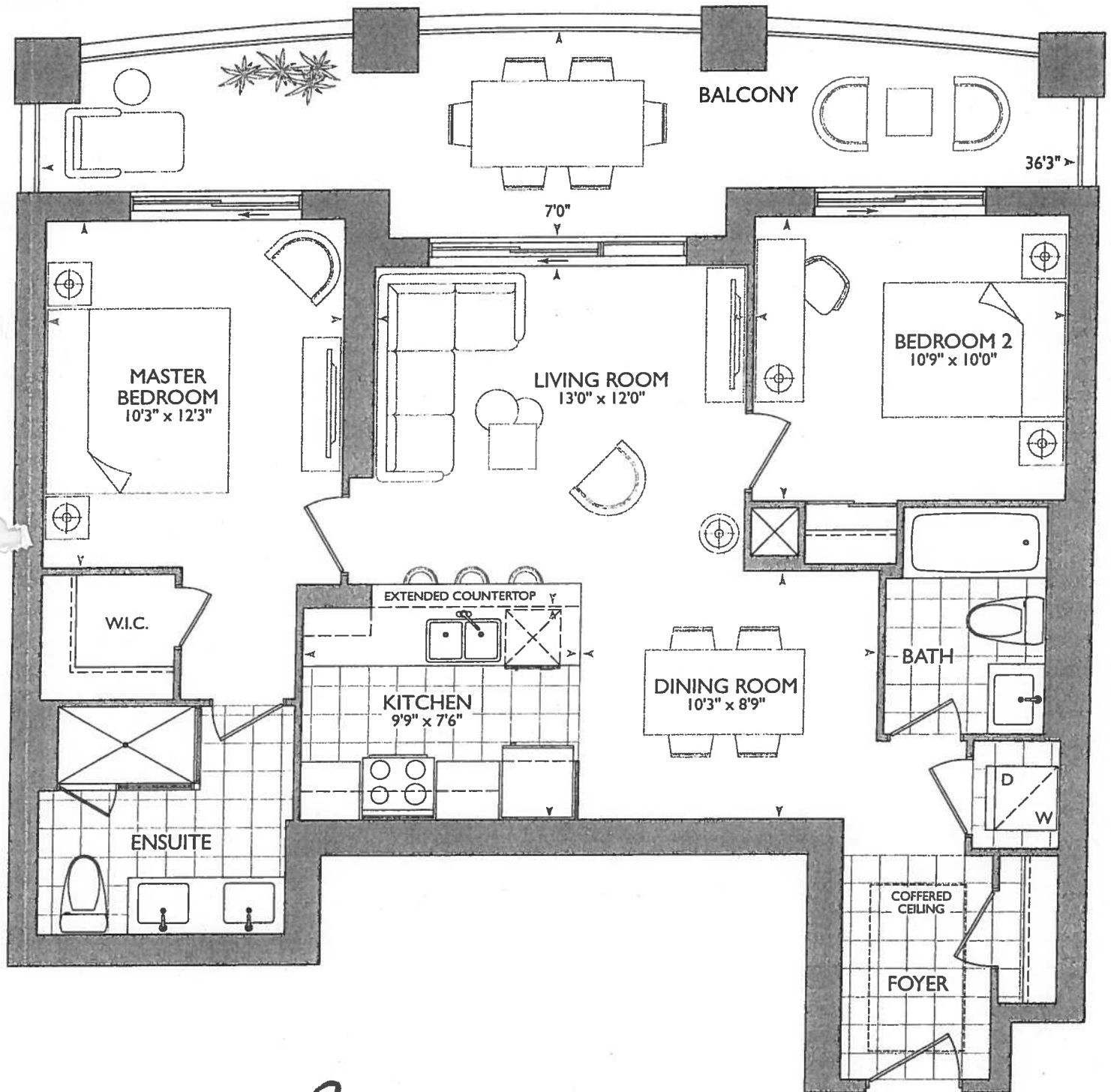

Gardiners Bay

940 SQ FT *plus* 197 sq. ft. of balcony area Suite #201
ORIGINAL Suite



SUITE ORIGINAL

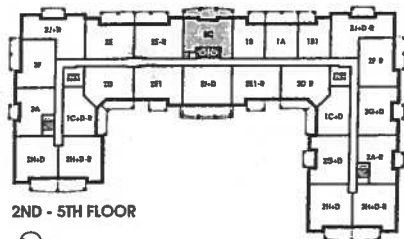

2ND - 5TH FLOOR

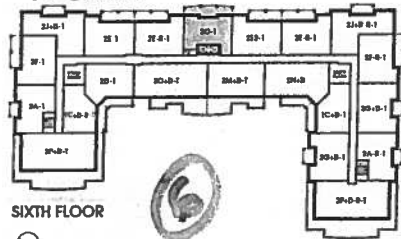

SIXTH FLOOR

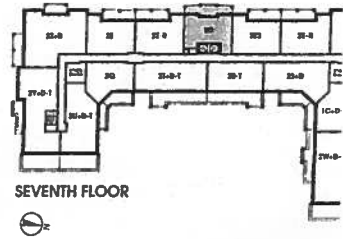

SEVENTH FLOOR



December 4, 2017



KITCHEN

- STO Appliance PACKAGE
- 2x PUCK LIGHTS
- P (1x) PENINSULA PLUG.
- STOVE PIPE CENTER 43"
- SINK PIPE CENTER
- 88" FRONT FRONT WALL

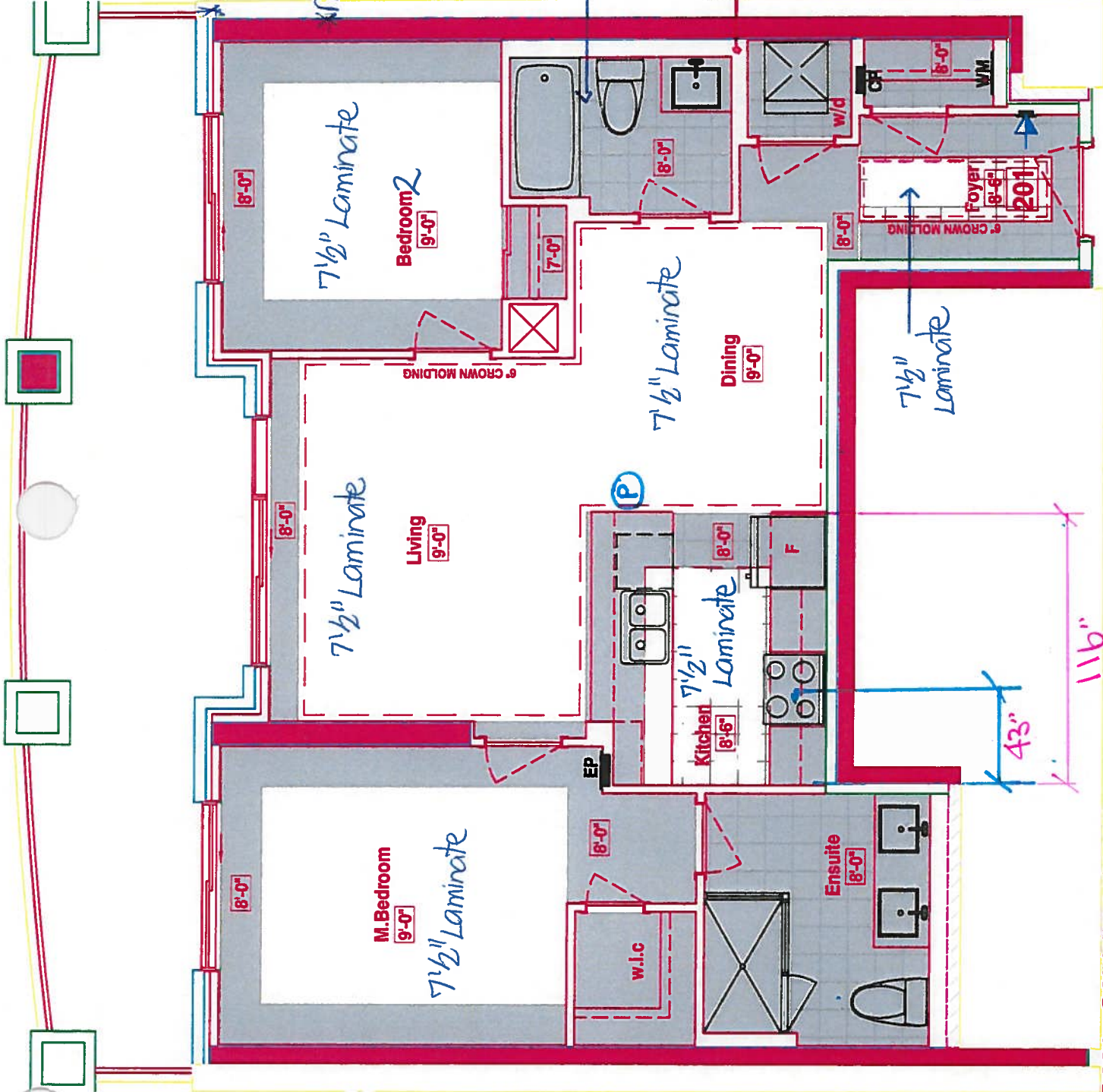

NOTE

- BUILD KITCHEN BULKHEAD AS PER THIS DRAWING
- RELOCATE BATHROOM DOOR

Foyer + Kitchen → Install Standard 7 1/2" Laminate
Main Bath + Master Ensuite → Delete Ceramic Accessories

RECEIVED
DEC 4 2017

SUITE 201 - GARDINERS BAY -

■ HAMPTON PLACE ■ 25 Baker Hill Blvd - Stouffville, ON ■ Dec 01, 2017



Book
SITE COPY

CONSTRUCTION SUMMARY
Hampton Place

PURCHASER: FRANK MODICA

TEL: RES.: 905-591-2389

LOT NUMBER	PHASE	HOUSE TYPE	CLOSING DATE
201	1	GARDINERS BAY	12-Sep-18

Offer Worksheet	TANDEM PARKING SPACE IN LIEU OF SINGLE PARKING SPACE Note:
--------------------	---

Offer Worksheet	PURCHASER WILL HAVE THE OPTION TO CHANGE STANDARD TILE TO STANDARD LAMINATE IN THE KITCHEN AND FOYER AT TIME OF DECOR APPOINTMENT AT NO CHARGE. Note:
--------------------	--

GARDINERS BAY: 201
-6" WALL WILL BE ON THE SIDE OF W/D
-MAIN BATHROOM CHANGE LOCATION OF DOOR



SITE COPY

CONSTRUCTION SUMMARY

Hampton Place

PURCHASER: FRANK MODICA

TEL: RES.: 905-591-2389

LOT NUMBER	PHASE	HOUSE TYPE	CLOSING DATE	
201	1	GARDINERS BAY	12-Sep-18	

Date Added: 04-Dec-17 Invoice Number: 7047

1 - FOYER & KITCHEN - Install Standard Laminate Flooring Throughout Foyer and Kitchen where applicable, in lieu of builders standard tile. (See Upgrade Option Included in APAS

1 - KITCHEN & BATHROOMS - Purchaser has DECLINED All Upgrades offered during decor appointment at the decor centre for kitchen & bathroom cabinetry. Standard Kitchen Layout & Standard Bathroom Vanities to be installed as per standard plan. (See Sketch)
Note:

1 - KITCHEN - CABINETRY - Install UPGRADE PACKAGE #1 CABINETRY - Category 3 Fiberboard Cloud White QT 4801 - To be installed throughout kitchen, where applicable. (See Sketch)
Note:

1 - KITCHEN - Install Standard Granite Countertop - BIANCO ANTICO - To be installed throughtout kitchen, where applicable. (Does not include granite backsplash) (See Sketch)
Note:

1 - DISCLAIMER - GRANITE COUNTERTOP;
KITCHEN - Due to the many variables that can affect the pattern, colour and/or design and "pitting" of natural products, granite installed will not be identical to the samples displayed.
Note: Every effort is made to provide granite countertops as close as possible but the vendor is not responsible for results which differ from the sample displayed. All countertop surfaces may have seams, and product pattern and shade can change in areas containing seams.

1 - DISCLAIMER - STONE COUNTERTOP;
KITCHEN - Stone slabs vary in size & all seams are visible & the fabricator reserves the right to position the seams as necessary.
Note:

1 - KITCHEN - Kitchen Sink - Install Upgrade Undermount Sink - BLANCO Quatrus U Super Single - Model # 401248 (See Attached)
Note:

1 - KITCHEN - Kitchen Faucet - Install Standard Faucet - DELTA Chrome Pull-Out Kitchen Faucet (Single Hole) - Model # 469LF- Chrome
Note:

1 - KITCHEN - Kitchen Backsplash - DELETE - Do Not Install / Supply / Credit Purchaser for Builders Standard Kitchen Backsplash. (See Sketch)
Note:

1 - APPLIANCE PACKAGE - Install STANDARD APPLIANCE PACKAGE - To be installed throughout suite, where applicable. (See Sketch)
Note:

30 - MAIN BATH - 1ST UPGRADE - PORCELAIN TILES - 20x20 CALACATTA GRIS - To be installed throughout main bath floor. (To be Installed Straight) (See Sketch)
Note: Includes Larger Size

60 - MASTER ENSUITE - 1ST UPGRADE - PORCELAIN TILES - 20x20 CALACATTA GRIS - To be installed throughout master ensuite floor. (To be Installed Straight) (See Sketch)
Note: Includes Larger Size

1 - MAIN BATH - Install 1ST UPGRADE CAESARSTONE COUNTERTOP - 4141 MISTY CARRARA - To be installed throughout main bath vanity, where applicable. (See Sketch)
Note:

1 - MASTER ENSUITE - Install 1ST UPGRADE CAESARSTONE COUNTERTOP - 4141 MISTY CARRARA - To be installed throughout master ensuite vanity, where applicable. (See Sketch)
Note:



SITE COPY

CONSTRUCTION SUMMARY

Hampton Place

PURCHASER: FRANK MODICA

TEL: RES.: 905-591-2389

LOT NUMBER	PHASE	HOUSE TYPE	CLOSING DATE	
201	1	GARDINERS BAY	12-Sep-18	

Date Added: 04-Dec-17

Invoice Number: 7047

1 - DISCLAIMER - STONE COUNTERTOP;
MAIN BATH & MASTER ENSUITE - Stone slabs vary in size & all seams are visible & the fabricator reserves the right to position the seams as
ary.
Note:

1 - CLARIFICATION;
MAIN BATH & MASTER ENSUITE - Purchasers request to DELETE Standard 3" Splash throughout Main Bath and Master Ensuite Vanity
Countertop, where applicable. (See Sketch)
Note:

1 - CLARIFICATION;
MAIN BATH & MASTER ENSUITE - DELETE Do Not Install / Supply / Credit Purchaser for builders standard ceramic bathroom accessories (toilet
paper, towel bar & soap dish) throughout all bathrooms where applicable
Note: To Include; Main Bath & Master Ensuite (See Sketch)

1 - CLARIFICATION;
MAIN BATH & MASTER ENSUITE - Install Standard Plumbing Fixtures throughout Main Bath and Master Ensuite, where applicable. (See Sketch)
Note:

1 - CLARIFICATION;
MASTER ENSUITE - Purchaser accepts & acknowledges the standard frameless glass enclosure at master ensuite shower stall will NOT touch the
ceiling and will receive a Standard Chrome Header. (See Sketch)
Note:

1 - PURCHASER HAS ATTENDED A COLOR APPOINTMENT AT THE DECOR CENTRE AND HAS DECLINED ANY ADDITIONAL
ADES. Purchaser accepts and acknowledges that there will be no further changes/additions/deletions to be made upon signing on December
Note:

1 - PURCHASER AWARE AND ACCEPTS THAT ANY CHANGES MADE TO UPGRADES AFTER SIGNING THIS PURCHASERS EXTRA
FORM ARE SUBJECT TO A MINIMUM ADMINISTRATION FEE OF \$1,000 PLUS A 10% HOLDBACK FEE.
Note:

This Document is Extremely Time Sensitive - Printed 5 Feb 18 at 11:53

Page 1 of 3

Notes

Page 1 of 3

Consultant:

Melissa Di Marino

P
ser:

FRANK MODICA

Vendor:

Hamilton Place

Lot: 201 Project: Hampton Place Model: GARDINERS BAY

Printed Dec 04, 2017 3:47 pm



* INTERIOR COLOUR SCHEME *				
Purchaser	Decor Consultant	Model Type	Telephone Res. / Bus	Project
FRANK MODICA	Melissa Di Marino	GARDINERS BAY	(905) 591-2389 /	Hampton Place
				Closing Date
				12/09/2018
				Unit
				201

CABINETRY, VANITIES AND COUNTERTOPS

	Style	Countertop	Counter Edge	Handle / Knob
MAIN BATHROOM	<input checked="" type="checkbox"/> CATEGORY 2 - MAPLE - CHESTNUT QT 2503 (STD)	<input checked="" type="checkbox"/> 4141 Misty Carrara CaesarStone (Upg)	<input checked="" type="checkbox"/> A " EDGE (STD)	<input type="text"/> 3487-128
MASTER ENSUITE	<input checked="" type="checkbox"/> CATEGORY 2 - MAPLE - CHESTNUT QT 2503 (STD)	<input checked="" type="checkbox"/> 4141 Misty Carrara CaesarStone (Upg)	<input checked="" type="checkbox"/> A " EDGE (STD)	<input type="text"/> 3487-128
POWDER ROOM	N/A	N/A	N/A	N/A
KITCHEN / DINETTE	<input checked="" type="checkbox"/> CATEGORY 3 - FIBERBOARD - CLOUD WHITE QT 4801 (UPG)	<input checked="" type="checkbox"/> BIANCO ANTICO GRANITE (STD)	<input checked="" type="checkbox"/> A " EDGE (STD)	<input type="text"/> 3487-128
LAUNDRY ROOM	N/A	N/A	N/A	N/A

APPLIANCE PACKAGE
Standard Package
Std 31in Opening

PLUMBING FIXTURES

KITCHEN	<input checked="" type="checkbox"/> UPG - Blanco Quattus # 401248
Sink Model	<input checked="" type="checkbox"/> STANDARD
Sink Faucet	
TOILETS	
Master Ensuite	<input checked="" type="checkbox"/> STANDARD
Main Bathroom	<input checked="" type="checkbox"/> STANDARD
Powder Room	N/A
VANITY FAUCETS	
Master Ensuite	<input checked="" type="checkbox"/> STANDARD
Main Bathroom	<input checked="" type="checkbox"/> STANDARD
Powder Room	N/A
VANITY SINKS	
Master Ensuite	<input checked="" type="checkbox"/> STANDARD
Main Bathroom	<input checked="" type="checkbox"/> STANDARD
Powder Room	N/A
SHOWER STALL / TUBS	
Master Ensuite Shower Stall	<input checked="" type="checkbox"/> STANDARD
Master Ensuite Tub	N/A
Main Bathroom Tub	<input checked="" type="checkbox"/> STANDARD

Trim	Baseboard & Casing	Levers	Door Height
	<input checked="" type="checkbox"/> STANDARD	<input checked="" type="checkbox"/> STANDARD	<input checked="" type="checkbox"/> STANDARD
	<input checked="" type="checkbox"/> STANDARD - CARRARA, SMOOTH		

Corrince Moulding / Medallion	Fireplace
<input checked="" type="checkbox"/> STANDARD - # CTR-611	<input type="text"/> Fireplace
<input checked="" type="checkbox"/> STANDARD - # CTR-611	<input type="text"/> Location Flooring
<input checked="" type="checkbox"/> STANDARD - # CTR-611	<input type="text"/> Style
N/A	<input type="text"/> Finish
Master Bedroom	<input type="text"/> Marble
Bedroom 2	<input type="text"/> None
Bedroom 3	<input type="text"/> None
	<input type="text"/> Hearth

MISC. INSTALLATIONS
☒ Ceramic Accessories (installed by Vendor)
☐ Yes ☒ No
☒ Bathroom Mirrors (installed by Vendor)
☐ Yes ☐ No
☒ Wire Shelving - Closet (installed by Vendor)
☐ Yes ☐ No

Paint Throughout	Trim
<input checked="" type="checkbox"/> Walls	<input checked="" type="checkbox"/> STANDARD - WHITE
<input checked="" type="checkbox"/> STANDARD - BIRCH WHITE	<input checked="" type="checkbox"/> STANDARD - WHITE

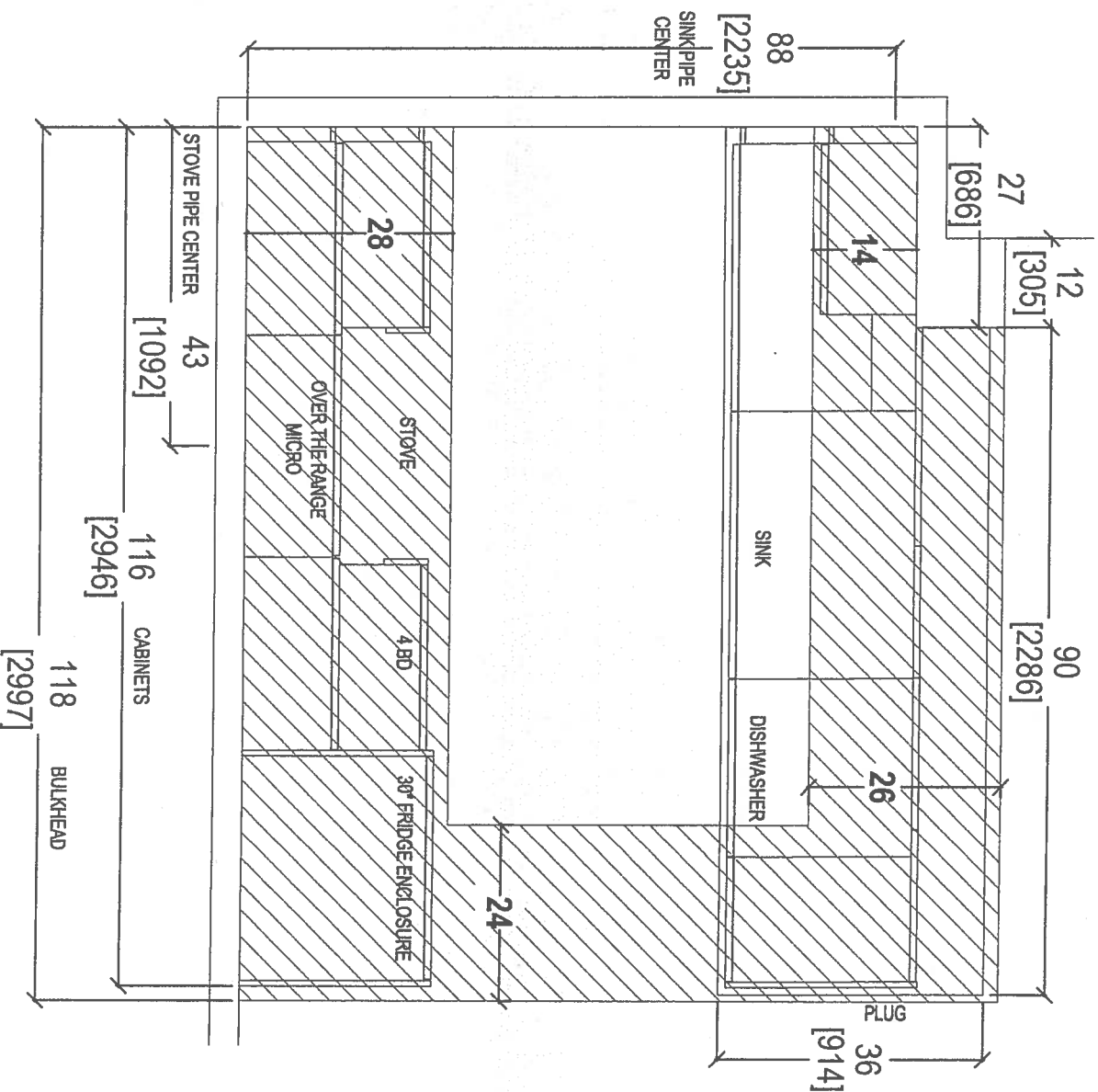

CLIENT: ROYAL PINE HOMES		JOB NAME: UNIT 201 HMP		ROOM: KITCHEN BULKHEAD		DRAWN BY: SK		COMMENTS: PLEASE NOTE ALL DIMENSIONS ARE NOT FINAL AND ARE SUBJECT TO CHANGE UPON FINAL SITE MEASURE
SITE: HAMPTON PLACE		DOOR STYLE: —		DOOR HANDLE: —		SCALE: 1/2" = 1' - 0"		
PHONE: —		FINISH: —		DRW HANDLE: —		DATE: APRIL 19, 2018		
EMAIL: —		SPECIES: —		TOP: —		PAGE: —		



80 SANTE DRIVE, VAUGHAN, ONT. L4G 1S3
T: 416.746.1811 F: 905.746.1811

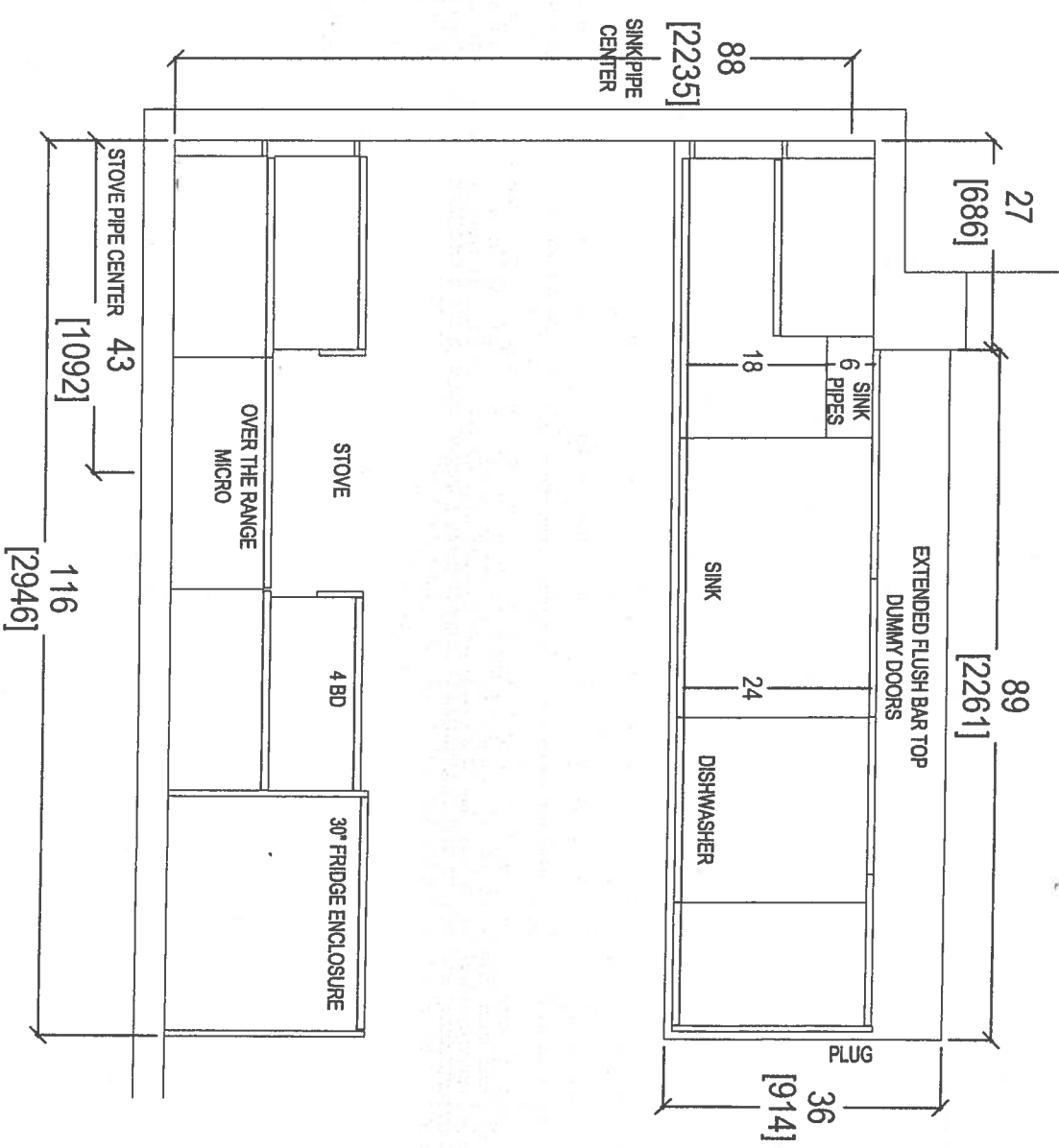

CLIENT: ROYAL PINE HOMES	JOB NAME: UNIT 201 HMP	ROOM: KITCHEN FLOOR PLAN	DRAWN BY: SK
SITE: HAMPTON PLACE	DOOR STYLE: —	DOOR HANDLE: —	SCALE: 1/2" = 1' - 0"
PHONE: —	FINISH: —	DRW HANDLE: —	DATE: APRIL 19, 2018
EMAIL: —	SPECIES: —	TOP: —	PAGE: —

COMMENTS:

PLEASE NOTE ALL DIMENSIONS
ARE NOT FINAL AND ARE
SUBJECT TO CHANGE UPON
FINAL SITE MEASURE



your kitchen, your taste

80 SANTE DRIVE, VAUGHAN, ONTARIO L4V 1V3, CANADA
T: 416.746.1811 F: 905.746.1811

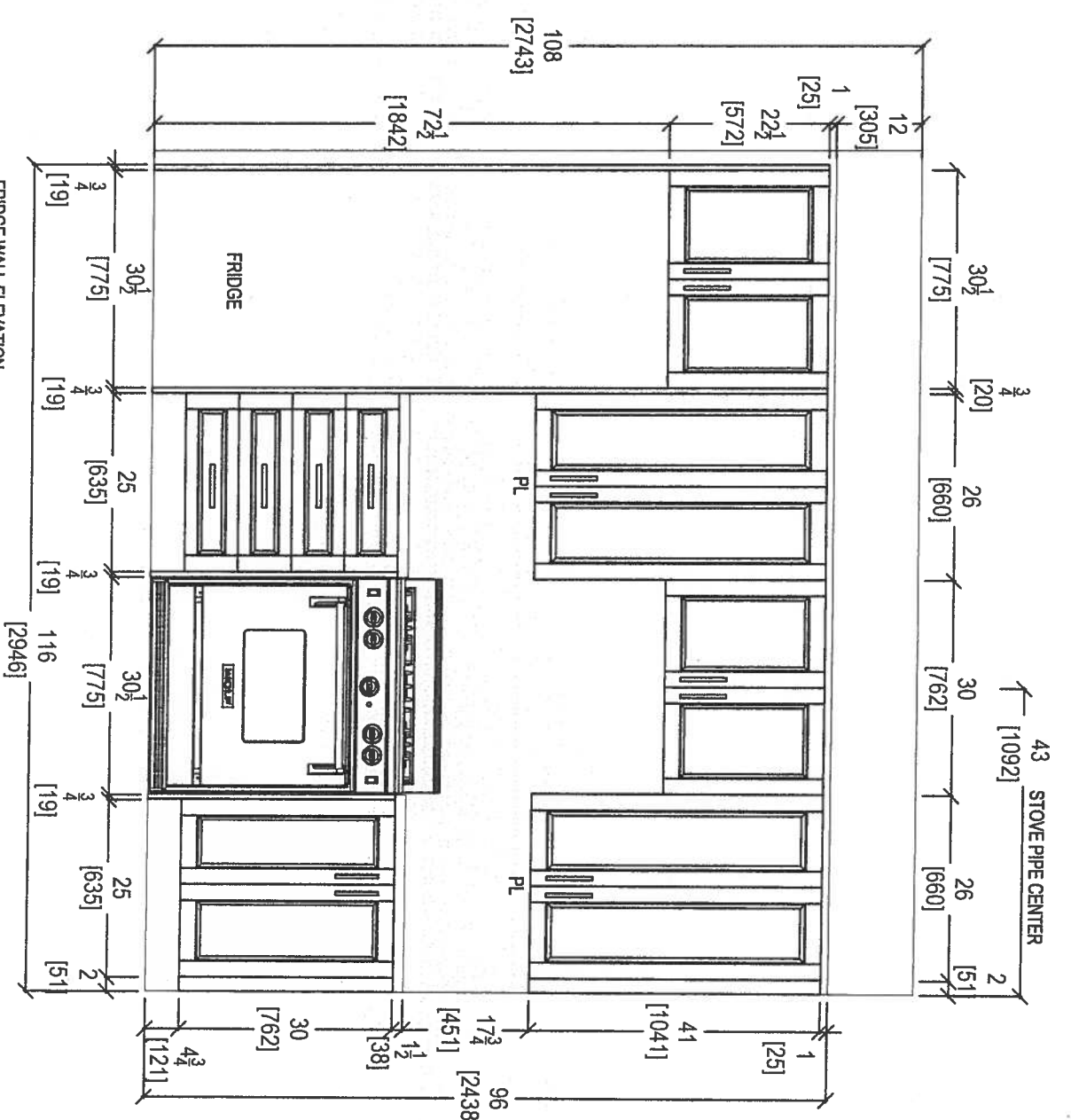

CLIENT: ROYAL PINE HOMES	JOB NAME: UNIT 201 HMP	ROOM: KITCHEN	DRAWN BY: SK	COMMENTS: PLEASE NOTE ALL DIMENSIONS ARE NOT FINAL AND ARE SUBJECT TO CHANGE UPON FINAL SITE MEASURE
SITE: HAMPTON PLACE	DOOR STYLE: —	DOOR HANDLE: —	SCALE: 1/2" = 1'-0"	
PHONE: —	FINISH: —	DRW HANDLE: —	DATE: APRIL 21, 2018	
EMAIL: —	SPECIES: —	TOP: —	PAGE: —	



80 SANTE DRIVE, VAUGHAN, ONT. L4A 3C4,
T: 416.746.1811 F: 905.746.1811

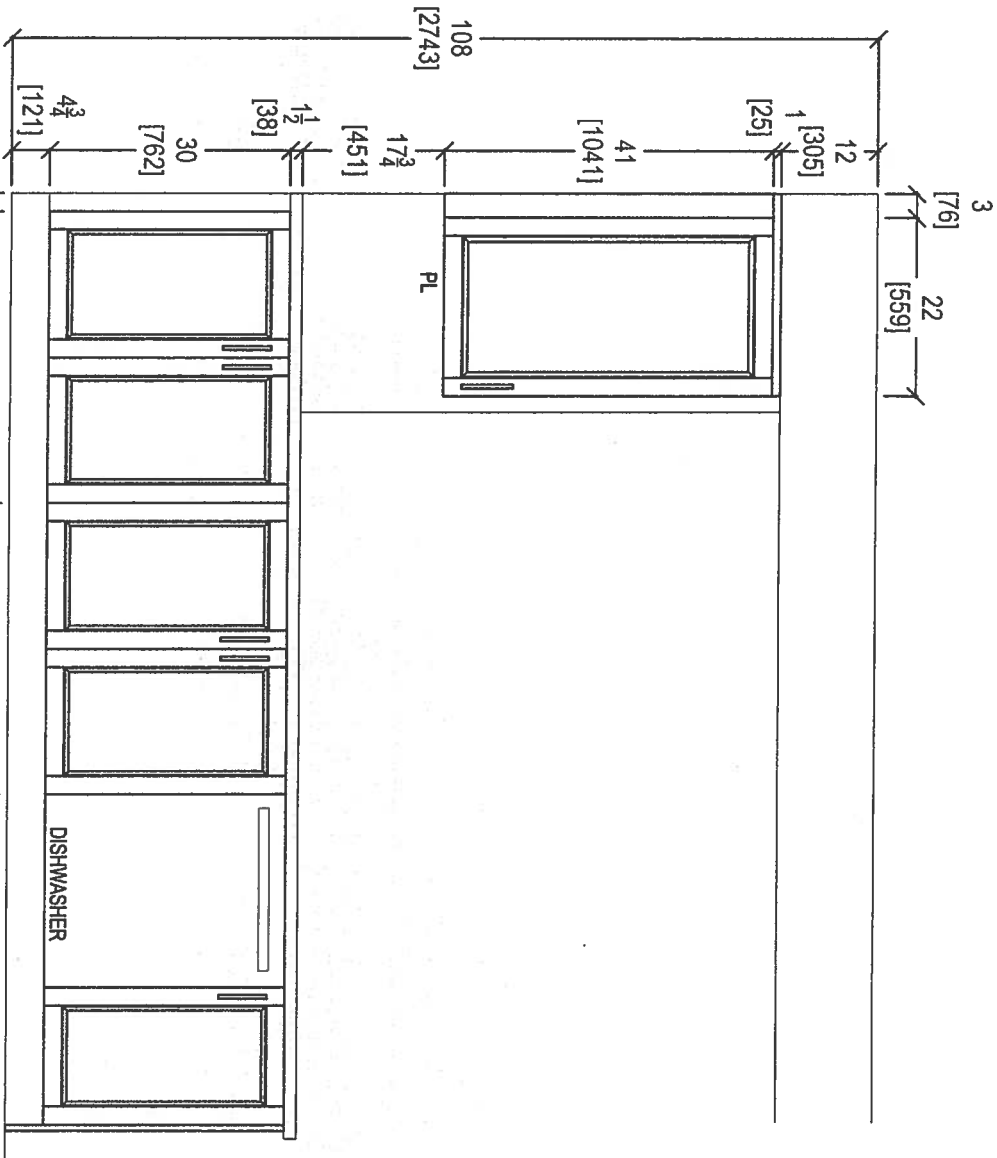

KITCHEN PENINSULA ELEVATION
FRONT VIEW

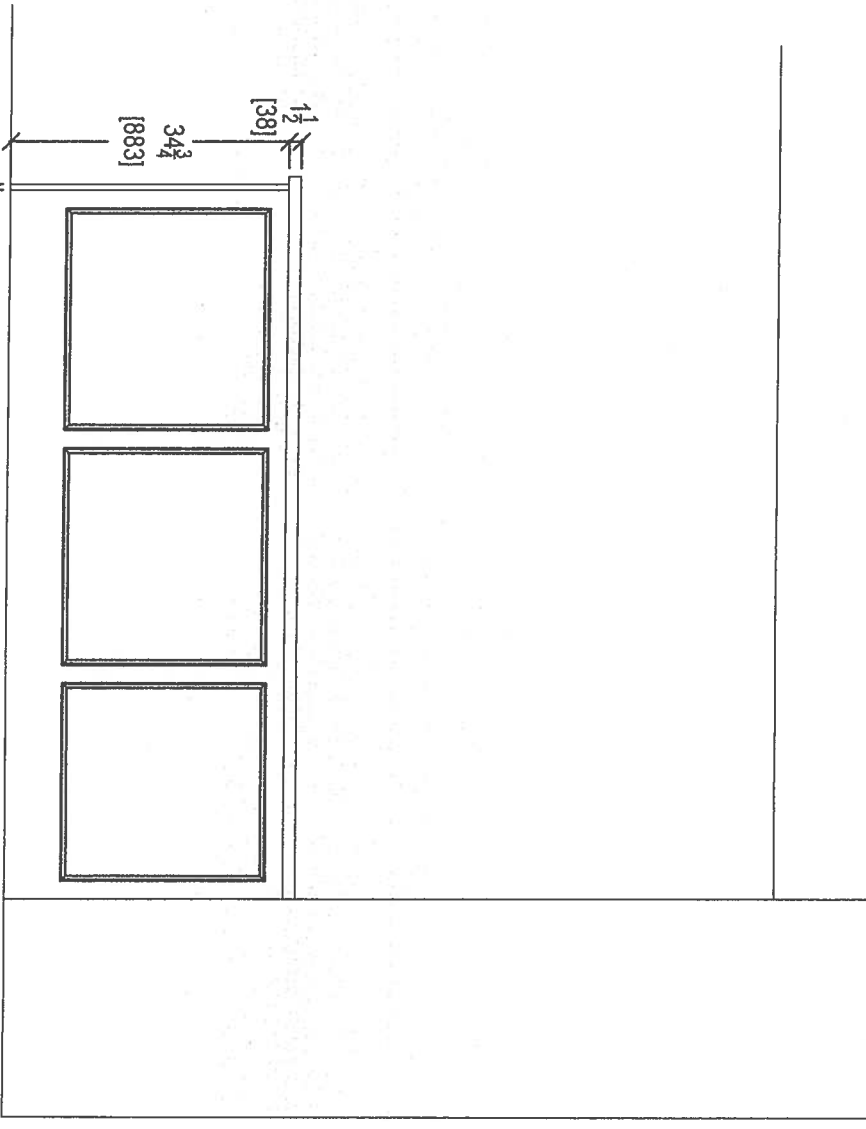

KITCHEN PENINSULA ELEVATION
REAR VIEW

CLIENT: ROYAL PINE HOMES	JOB NAME: UNIT 201 HMP	ROOM: KITCHEN	DRAWN BY: SK
SITE: HAMPTON PLACE	DOOR STYLE: —	DOOR HANDLE: —	SCALE: 1/2" = 1'-0"
PHONE: —	FINISH: —	DRW HANDLE: —	DATE: APRIL 20, 2018
EMAIL: —	SPECIES: —	TOP: —	PAGE: —

your kitchen, your taste.

80 SANTE DRIVE, VAUGHAN
T: 416.746.1811 F: 905.730.304

COMMENTS:

PLEASE NOTE ALL DIMENSIONS ARE NOT FINAL AND ARE SUBJECT TO CHANGE UPON FINAL SITE MEASURE

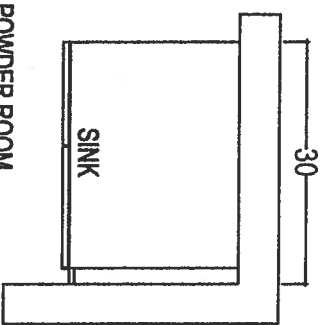

POWDER ROOM

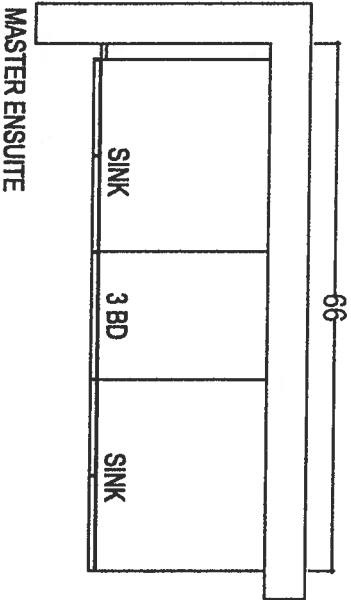

MASTER ENSUITE

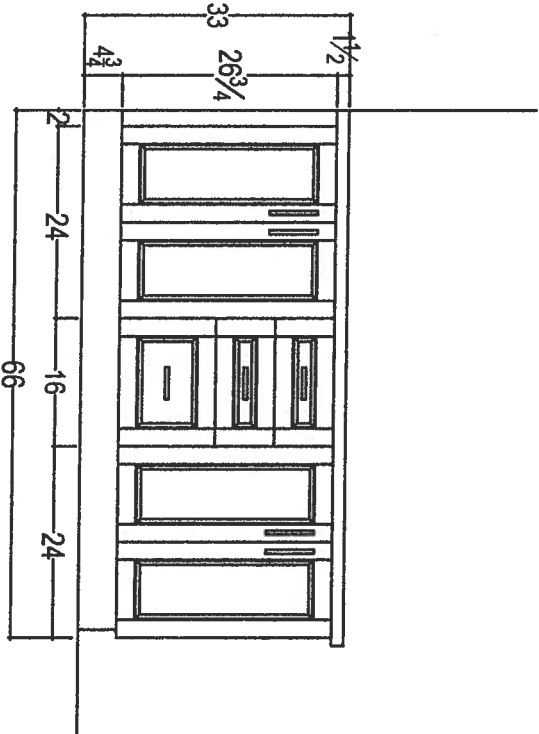
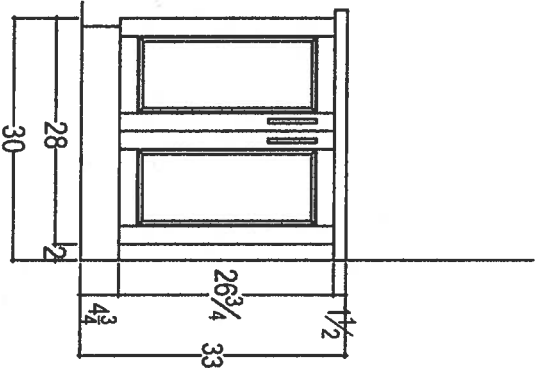

CLIENT: ROYAL PINE HOMES

JOB NAME: UNIT 201 HMP

ROOM: VANITIES

DRAWN BY: SK

SITE: HAMPTON PLACE

DOOR STYLE: ---

DOOR HANDLE: ---

SCALE: 1/2" = 1' - 0"

PHONE: ---

FINISH: ---

DRW HANDLE: ---

DATE: APRIL 19, 2018

EMAIL: ---

SPECIES: ---

TOP: ---

PAGE: ---

COMMENTS:

PLEASE NOTE ALL DIMENSIONS
ARE NOT FINAL AND ARE
SUBJECT TO CHANGE UPON
FINAL SITE MEASURE



your kitchen, your taste.
80 SANTE DRIVE, VAUGHAN, ONTARIO L4K 3C4,
T: 416.748.1811 F: 905.748.1811

Suite 201 Hampton

Dec 4, 2017

WRT318FZDM

Standard



36-inch Wide Top-Freezer Refrigerator with
Flexi-Slide™ Bin - 18.2 cu. ft.

<http://www.whirlpool.com>

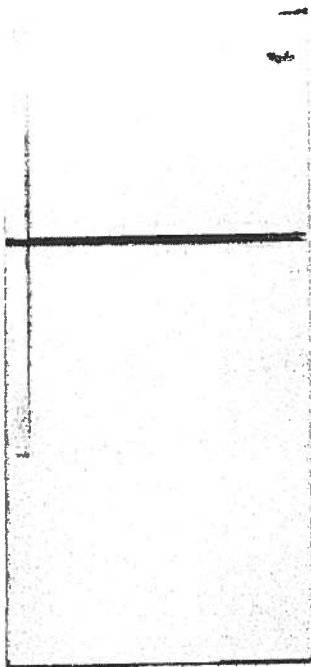

Key Features:

- Flexi-Slide™ Bin
- Frameless Glass Shelves
- Electronic Temperature Control
- Clear, Humidity Controlled Crispers

Product Dimensions:

Height: 65 7/8
Width: 29 3/4
Depth: 33 1/2

Additional Information:

[Use And Care Guide](#)
[Dimension Guide](#)
[Energy Guide](#)
[Warranty Certificate](#)

Available in:

- Black
- Monochromatic
Stainless Steel
- White



©Registered trademark/TM Trademark of Whirlpool, U.S.A. © 2013 Whirlpool Corporation. All Rights Reserved
All other trademarks are owned by their respective companies
Because Whirlpool Corporation policy includes a continuous commitment to improve our products, we reserve
the right to change materials and specifications without notice. We also reserve the right to discontinue or
transition products without notice.
Manufacturer's Suggested Retail Price (MSRP) and Minimum Advertised Price (MAP) provided for reference
purposes only. Dealer alone determines advertised and retail prices.
Created On: Monday, March 14, 2016 12:09:07

Suite 201
Hampton

Standard

Dec 4, 2017
AW

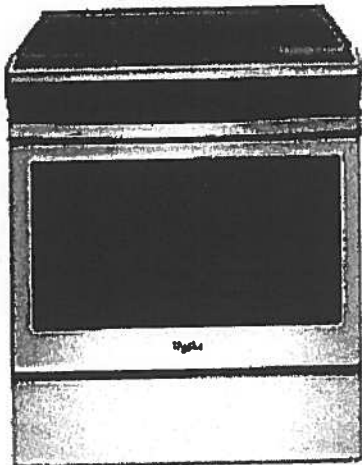

WEE510S0FS

Whirlpool® 4.8 cu. ft. Guided Electric Front Control Range
With The Easy-Wipe Ceramic Glass Cooktop

MSRP: \$1,149 00

Available Colors	
<input checked="" type="checkbox"/>	Black Model: WEE510S0FB MAJOR APPLIANCE
<input checked="" type="checkbox"/>	Black-on-Stainless Model: WEE510S0FS MAJOR APPLIANCE
<input type="checkbox"/>	White Model: WEE510S0FW MAJOR APPLIANCE

Dimensions	
Depth	28 15/16 Inches
Width	29 7/8 Inches
Gross Weight	172 LB
Dimensions shown are for planning purposes only. For complete information, see Installation Instructions packed with product.	

Specifications	
Cooktop Features	
Cooktop Element Style	Smoothtop
Cooktop Surface Color	Color Coordinated Black on Stainless
Cooktop Surface Material	Glass
Number of Cooking Element-Burners	4
Left Front Element-Burner Power	3000W
Left Front Element-Burner Size	9"6"
Left Front Element-Burner Type	Dual
Left Rear Element-Burner Power	1200W
Left Rear Element-Burner Size	6"
Left Rear Element-Burner Type	Radiant
Right Front Element-Burner Power	3000W
Right Front Element-Burner Size	9"6"
Right Front Element-Burner Type	Dual
Right Rear Element-Burner Power	1200W
Right Rear Element-Burner Size	6"
Right Rear Element-Burner Type	Radiant
Oven Features	
Number of Oven Lights	1
Hot Surface Indicator Light	Yes
Power On Indicator Light	Yes
Light Type	Incandescent
Oven Rack Type	Standard (Both)
Controls	
Drawer Type	Storage Drawer
Selections	Clock; Timer; Warm Hold; Delay Start; Cook Time Indicator; Control Lock; Automatic Door Latch; Audible Signal; Sabbath Mode; Frozen Bake
ADA Compliant	ADA Height and Operation Compliant
Dimensions	
Depth	28 15/16 Inches
Width	29 7/8 Inches
General	
ADA Compliant	ADA Height and Operation Compliant

Key Features	
Frozen Bake™ Technology	
Guided Cooktop Controls	
FlexHeat™ Dual Radiant Elements	
Adjustable Self-Cleaning	
Easy-Wipe Ceramic Glass Cooktop	
Temperature Sensor	
4.8 Cu. Ft. Capacity	
Keep Warm Option	
Closed Door Broiling	
Delay Cook	
Sabbath Mode	
Star-K Certified	
ADA Compliant	
#1 Selling Appliance Brand in the U.S.A.	

Product Literature	
Warranty(33.12 KB)	
Owners Manual(502.10 KB)	
Installation Instructions(995.40 KB)	
Dimension Guide(124.36 KB)	
You may need to install Adobe Acrobat Reader to view these documents.	

UPC Listing	
Model "WEE510S0FB" UPC: 883049391939	
Model "WEE510S0FS" UPC: 883049391946	
Model "WEE510S0FW" UPC: 883049391922	

Suite 201 Standard Hampton

Dec 4, 2017



WMH31017FS

Whirlpool[®]

<http://www.whirlpool.com>

 3.0 cu. ft. Microwave Hood Combination with
Electronic Controls

Key Features:

- Microwave Presets
- Electronic Touch Controls
- Dishwasher-Safe Turntable Plate
- 2-Speed, 300 CFM Vent Fan
- Add 30 Seconds Option
- Adjustable Cooktop Lighting
- #1 Selling Appliance Brand in the U.S.A.

Product Dimensions:

Height: 17 1/4

Width: 29 15/16

Depth: 17 7/8

Additional Information:

[Use And Care Guide](#)



[Dimension Guide](#)

[Installation Guide](#)

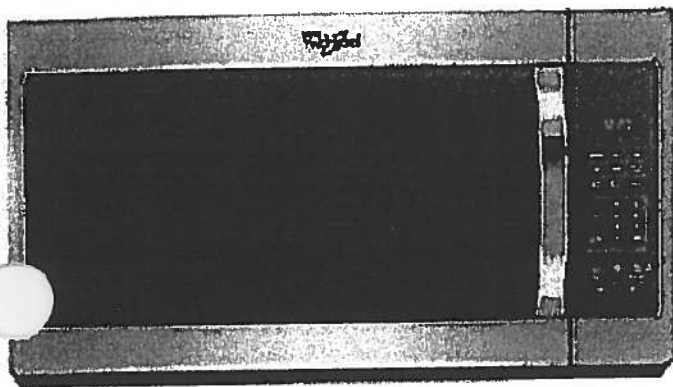
[Warranty Certificate](#)



Available in:

-  Black
-  Silver
-  Stainless Steel
-  White

©Registered trademark/TM Trademark of Whirlpool, U.S.A. © 2016 Whirlpool Corporation. All Rights Reserved.
All other trademarks are owned by their respective companies.
Because Whirlpool Corporation policy includes a continuous commitment to improve our products, we reserve
the right to change materials and specifications without notice. We also reserve the right to discontinue or
transition products without notice.
Manufacturer's Suggested Retail Price (MSRP) and Minimum Advertised Price (MAP) provided for reference
purposes only. Dealer alone determines advertised and retail prices.
Created On: Tuesday, February 07, 2017 12:20:03

Suite 201 Hampton Standard

Dec 4, 2017
R

WDF330PAHS

Whirlpool®

Heavy-Duty Dishwasher with 1-hour Wash Cycle

<http://www.whirlpool.com>

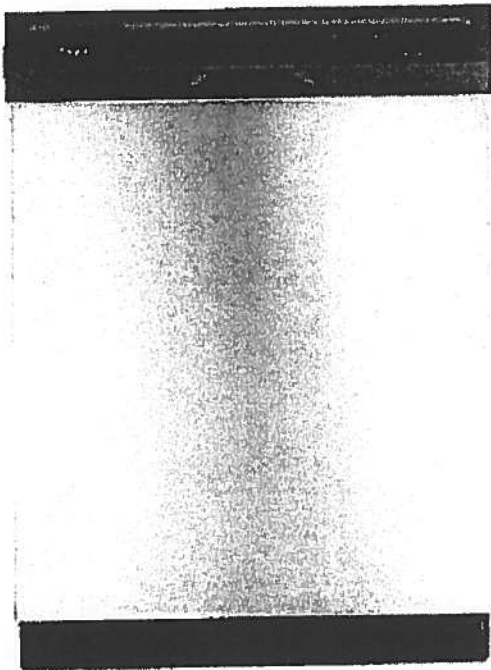

Key Features:

- 1-Hour Wash Cycle
- No One Has Fewer Repairs 20 Years in a Row
- Soil Sensor
- Normal Cycle
- Heavy Cycle
- High Temperature Wash Option
- Heated Dry Option
- Designed, Engineered and Assembled in the U.S.A. with American Pride

Product Dimensions:

Height: 34 1/2

Width: 23 7/8

Depth: 24 1/2

Additional Information:

[Use And Care Guide](#)

[Dimension Guide](#)

[Installation Guide](#)

[Energy Guide](#)

[Warranty Certificate](#)

INVESTED
IN
AMERICA



©Registered trademark/TM Trademark of Whirlpool, U.S.A. © 2016 Whirlpool Corporation. All Rights Reserved.
All other trademarks are owned by their respective companies.
Because Whirlpool Corporation policy includes a continuous commitment to improve our products, we reserve the right to change materials and specifications without notice. We also reserve the right to discontinue or transition products without notice.
Manufacturer's Suggested Retail Price (MSRP) and Minimum Advertised Price (MAP) provided for reference purposes only. Dealer alone determines advertised and retail prices.
Created On: Wednesday, April 19, 2017 10:48:05

Suite 201 Standard
Hampton

Dec 4, 2017



WET4027EW



<http://www.whirlpool.com>

Combination Washer/Electric Dryer

Key Features:

- HE Agitator with Fabric Softener Cap
- White Porcelain Basket
- AutoDry™ Drying System
- 3 Drying Temperatures
- 2.5 Cu. Ft. Washer Capacity
- 5.9 Cu. Ft. Dryer Capacity
- Fabric Softener Dispenser
- Bleach Dispenser

Product Dimensions:

Height: 71 3/4

Width: 27 1/2

Depth: 32

Electrical Requirements:

30.

Additional Information:

[Use And Care Guide](#)

[Dimension Guide](#)

[Installation Guide](#)

[Energy Guide](#)

[Warranty Certificate](#)

Available in:

☐ White

INVESTED
IN
AMERICA



©Registered trademark/TM Trademark of Whirlpool, U.S.A. © 2013 Whirlpool Corporation. All Rights Reserved.
All other trademarks are owned by their respective companies.
Because Whirlpool Corporation policy includes a continuous commitment to improve our products, we reserve the right to change materials and specifications without notice. We also reserve the right to discontinue or transition products without notice.
Manufacturer's Suggested Retail Price (MSRP) and Minimum Advertised Price (MAP) provided for reference purposes only. Dealer alone determines advertised and retail prices.
Created On: Friday, March 11 2016 12:26:17

Countertop Edges

Suite 201
Hampton

Dec 4, 2017

CONNOLLY Marble & Granite Ltd.

EDGE
DETAILS

004

A.



STRAIGHT EDGE
(STANDARD - 3/4")

Standard!
Kitchen
Main Bath
Master Ensuite

~~I.~~

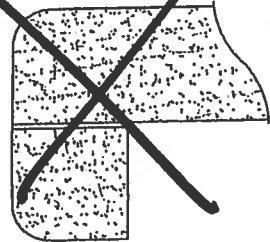

~~DOUBLE TOP "D" EDGE
(STANDARD - 1 1/2")~~

~~M.~~

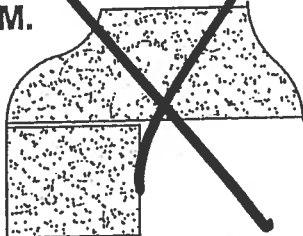

~~OGEE - SQUARE EDGE
(MED./HIGH - 1 1/2")~~

EDGING UP-GRADE OPTIONS

Upgrade Kitchen Sinks



BLANCO

Suite 201
Hampton

kitchen
Sink

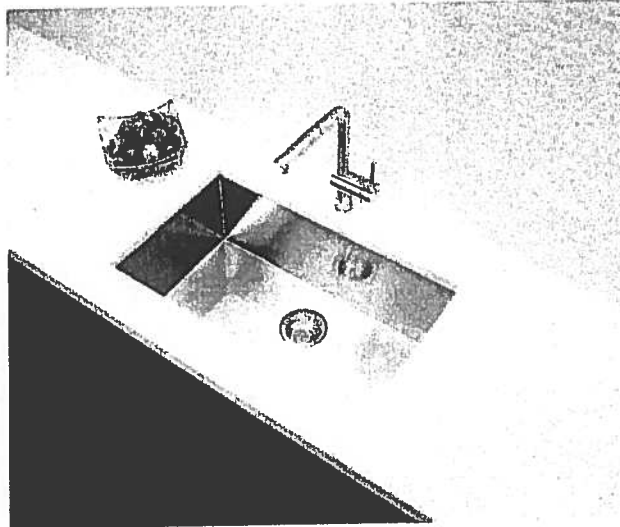

Blanco Quatrus U Super Single
Undermount Sink
#401248

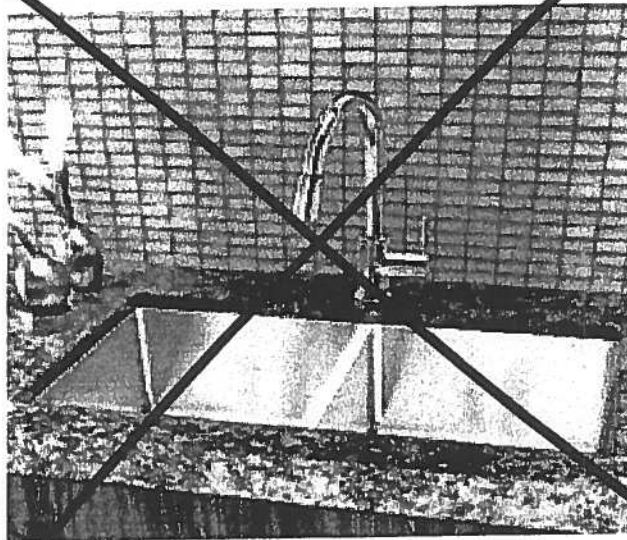

Blanco Quatrus R15 Two Bowl
Undermount Sink
#401519

Suite 201 Hampton

Kitchen Sink

Product Specification Sheet

BLANCO QUATRUS U 1 SUPER SINGLE

Satin brushed finish



PRODUCT DIMENSIONS

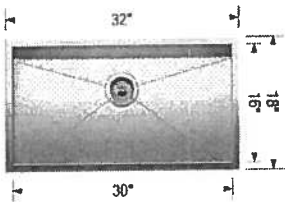

BLANCO QUATRUS U 1 SUPER SINGLE	Colour Finish	Model No.	FEATURES / SPECIFICATIONS
	Satin brushed finish	401248	<ul style="list-style-type: none">• German designed and engineered• Premium 304 series, 18 gauge stainless steel• 18/10 chrome-nickel content for exceptional lustre, durability and strength• Compact sized model• Rear-positioned drain hole for maximum usable bowl and cabinet storage space• Zero-radius corners, X-pattern drain grooves• 3 1/2" (90 mm) stainless steel strainer included• Undermount clips, template included• Limited Lifetime Warranty
DESIGN AND PLANNING TIPS			
Cabinet Size: 36" (915 mm) Bowl depth: 9" (230 mm) Depending on cabinet construction, a different cabinet size may be required. Consult the cabinet manufacturer.			

WARRANTY

Limited Lifetime warranty

Code/Standards Compliance

BLANCO sinks and faucets are third-party tested and certified to CSA, cUPC, ANSI/ASME and NSF standards and listed by applicable certification bodies. For more information on individual product listings, contact our office or listing organization.

BLANCO CANADA
100 Corporation Drive
Brampton, ON L6S 6B5

Tel: 905 494 2400
Fax: 905 494 2425
www.blancocanada.com

Toll Free: 1 877 425 2626
Toll Free: 1 877 825 2626

© 2016 BLANCO CANADA