

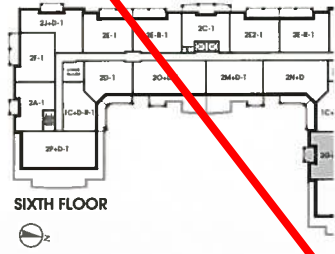

Noyac Bay

1,121 SQ FT plus 61 sq. ft. of balcony area

REVISED

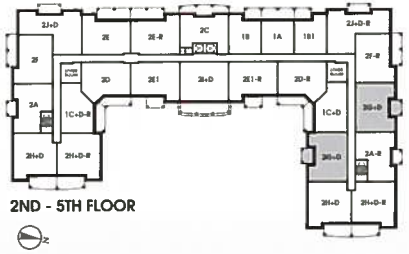
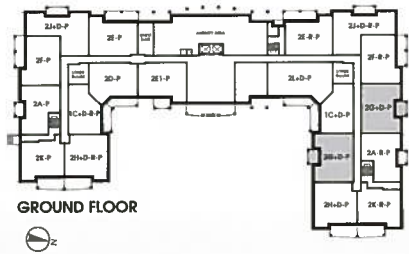
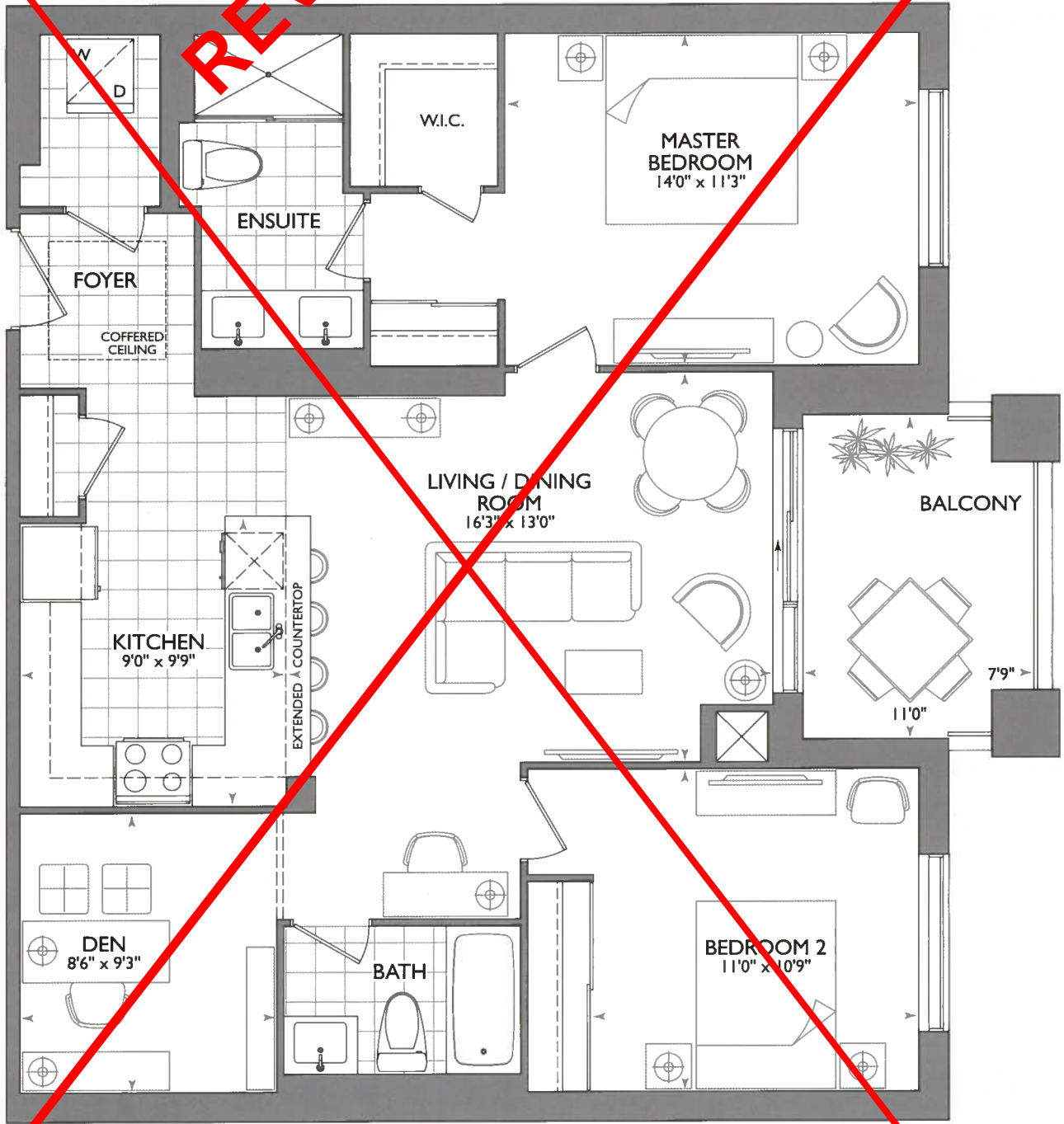



Noyac Bay

1,121 SQ FT *plus 76 sq. ft. of balcony area*

SUITE 211
ORIGINAL LAYOUT
INVENTORY SUITE

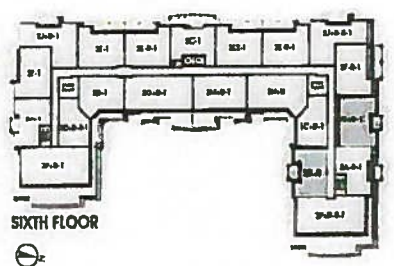
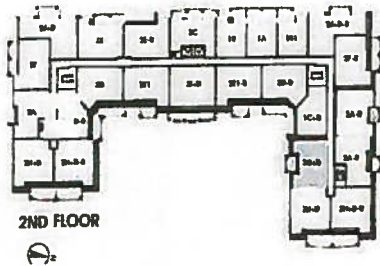
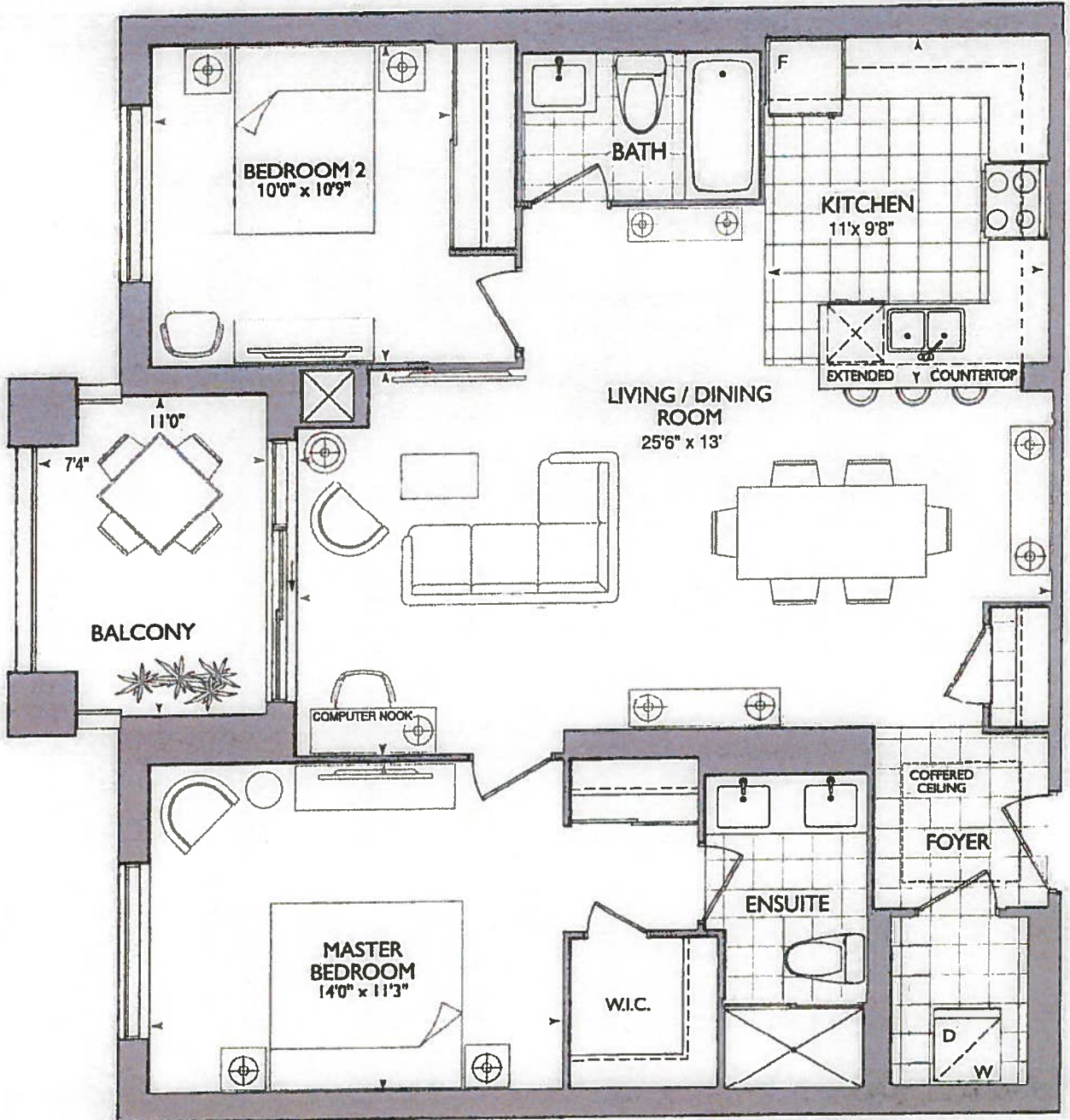

Plans and specifications are subject to change without notice. Actual usable floor space may vary from the stated floor area. All renderings are artist's concept E. & O. E.



*** KITCHEN ***
 CHOICE OF STD. KITCHEN LAYOUT WITH
 STD. APPLIANCE PACKAGE
 OR
 CAN UPGRADE AT DECOR CENTER
 -(X2) CAPPED PENDANT
 -(X1) PLUG IN PENINSULA
 -(X) PUCK LIGHTS
 *SEE ATTACHED UPG.
 #1 - KITCHEN LAYOUT WITH 1ST UPG.
 APPLIANCE PACKAGE

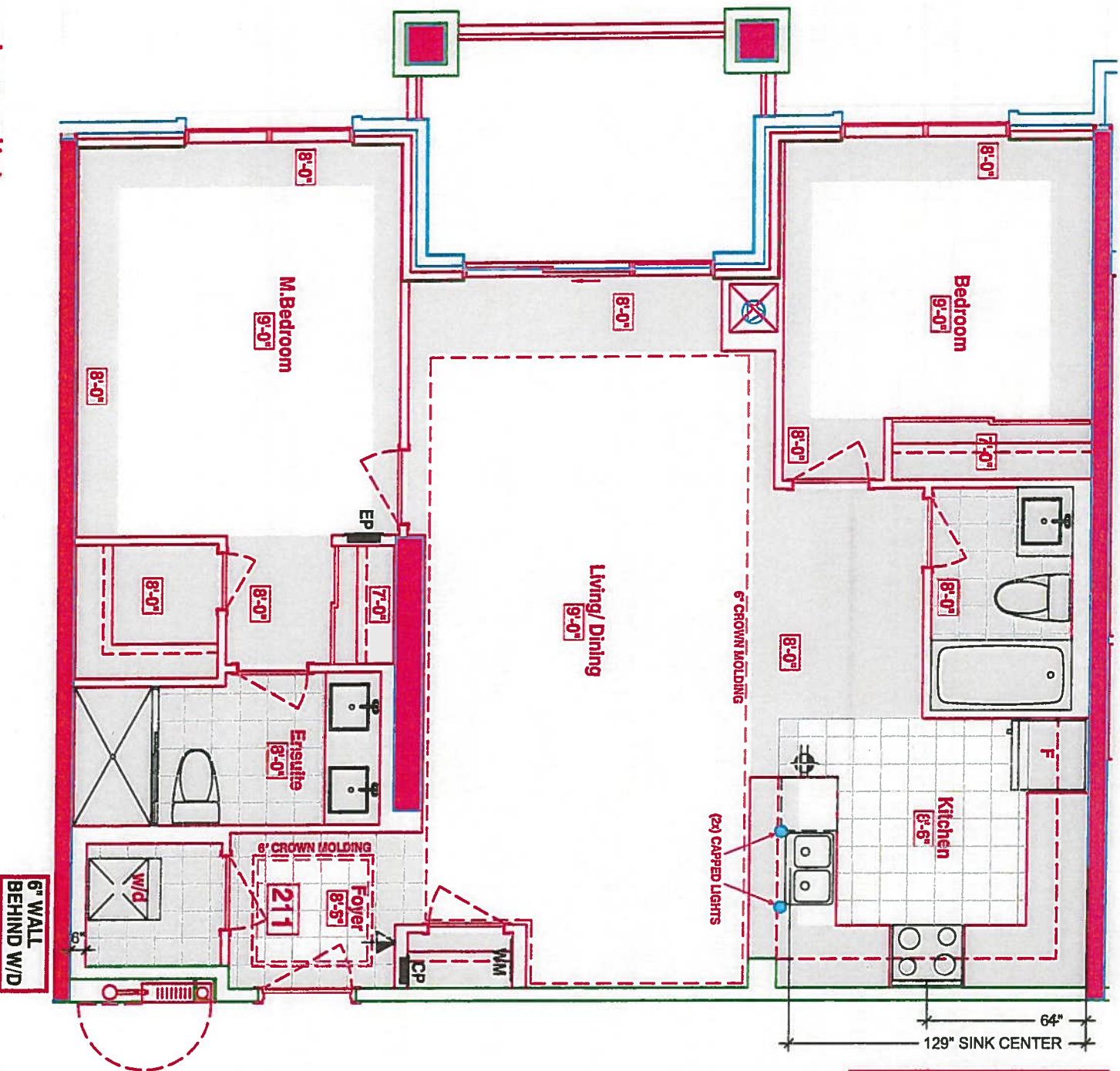

*** SUITE 211 * (INVENTORY SUITE)**
 NEW PLAN
 -REMOVED DEN
 -REVISED KITCHEN
 *REVISED LAUNDRY DOOR SWING &
 ENSUITE WALL AS PER THIS BROCHURE

LEGEND:

	SECURITY PANEL
	ELECTRICAL PANEL
	COMMUNICATION PANEL
	WATER METER
	FRIDGE
	DROPPED AREA
	6' CROWN MOLDING

SUITE 211 - NOYAC BAY (Inventory suite)
 HAUGHTON PLACE 25 Baker Hill Blvd - Staufferville, ON Mar 19, 2018

STOVE PIPE CENTER 64
 [1626] 2
 15 [381] 34 [864] 30 [762] 34 [864] 17 [511] [432]

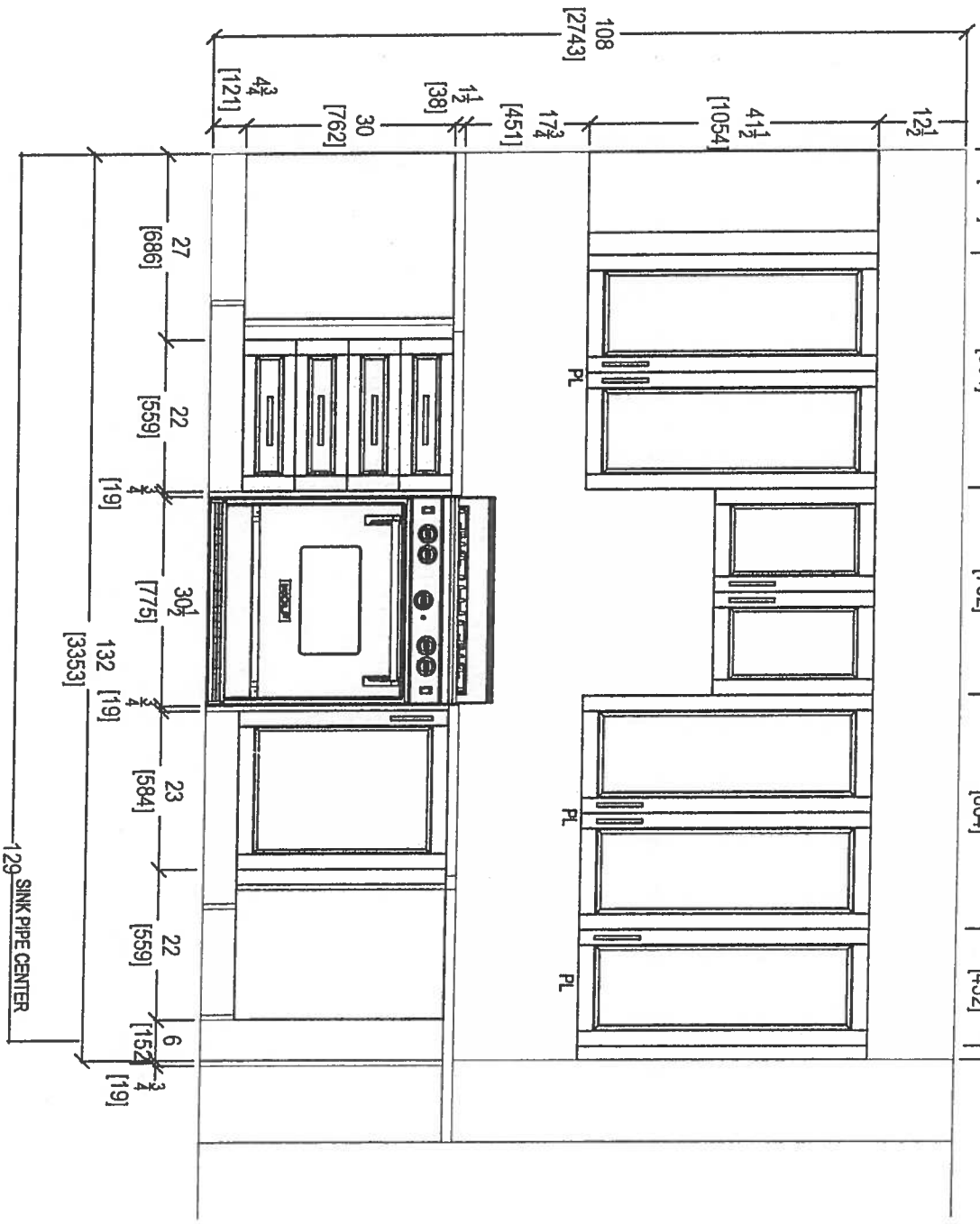

STOVE WALL ELEVATION

CLIENT: ROYAL PINE HOMES	NOYAC BAY (29)	ROOM: KITCHEN	DRAWN BY: SK
SITE: HAMPTON PLACE	DOOR STYLE: —	DOOR HANDLE: —	SCALE: 1/2" = 1'-0"
PHONE: —	FINISH: —	DRW HANDLE: —	DATE: MARCH 8, 2018
EMAIL: —	SPECIES: —	TOP: —	PAGE: —



your kitchen, your taste.
 80 SANTE DRIVE, VAUGHAN, ON L4K 3C4,
 T: 416.746.1811 F: 905.761.5901

COMMENTS:
 PLEASE NOTE ALL DIMENSIONS
 ARE NOT FINAL AND ARE
 SUBJECT TO CHANGE UPON
 FINAL SITE MEASURE

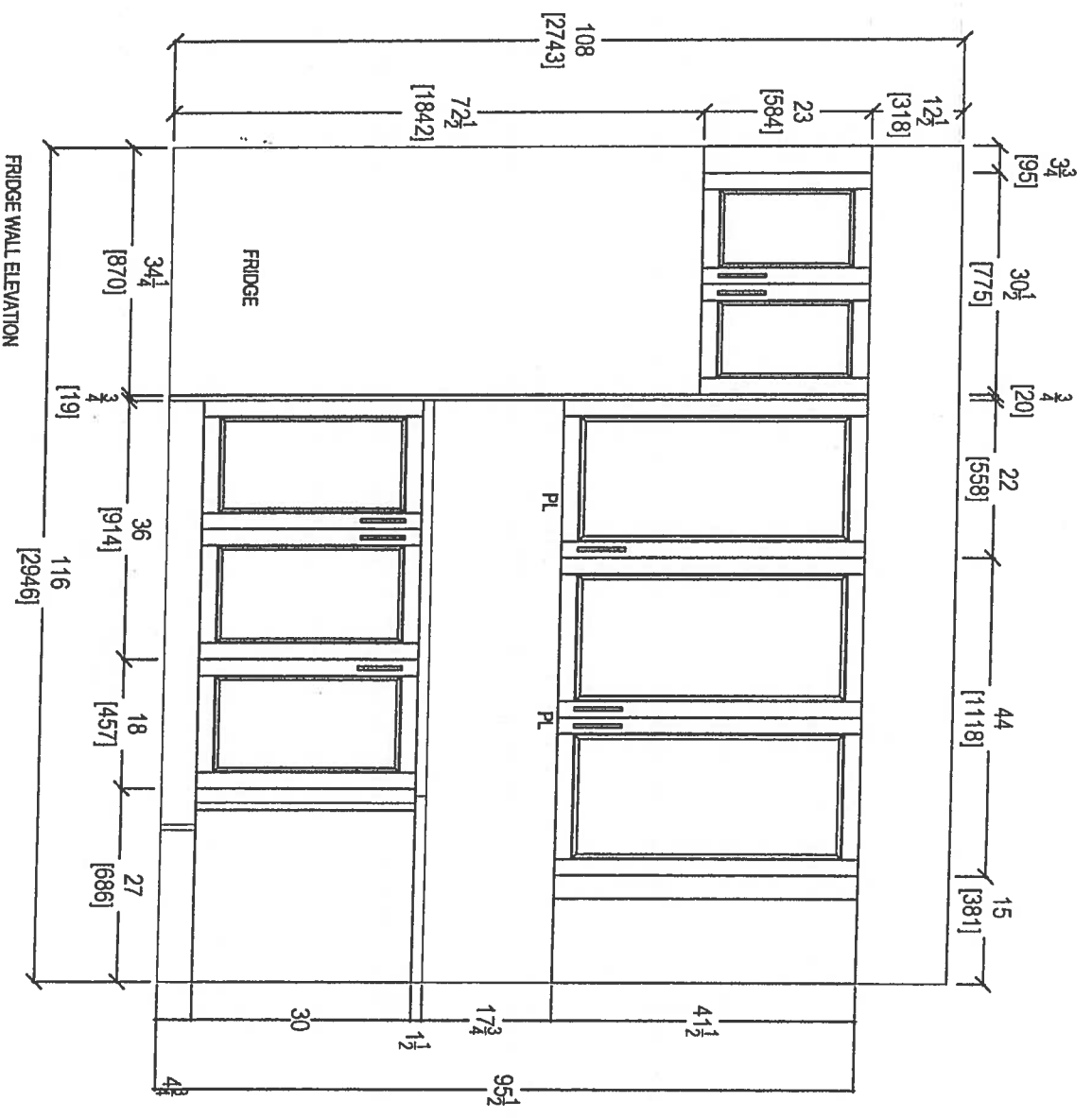

CLIENT: ROYAL PINE HOMES	NOVAC BAY (29)	ROOM: KITCHEN	DRAWN BY: SK
SITE: HAMPTON PLACE	DOOR STYLE: —	DOOR HANDLE: —	SCALE: 1/2" = 1'-0"
PHONE: —	FINISH: —	DRW HANDLE: —	DATE: MARCH 8, 2018
EMAIL: —	SPECIES: —	TOP: —	PAGE: —



your kitchen your taste
 80 SANTE DRIVE, VAUGHAN, ON L4K 3C4,
 T: 416.746.1811 F: 905.761.5901

COMMENTS:
 PLEASE NOTE ALL DIMENSIONS
 ARE NOT FINAL AND ARE
 SUBJECT TO CHANGE UPON
 FINAL SITE MEASURE

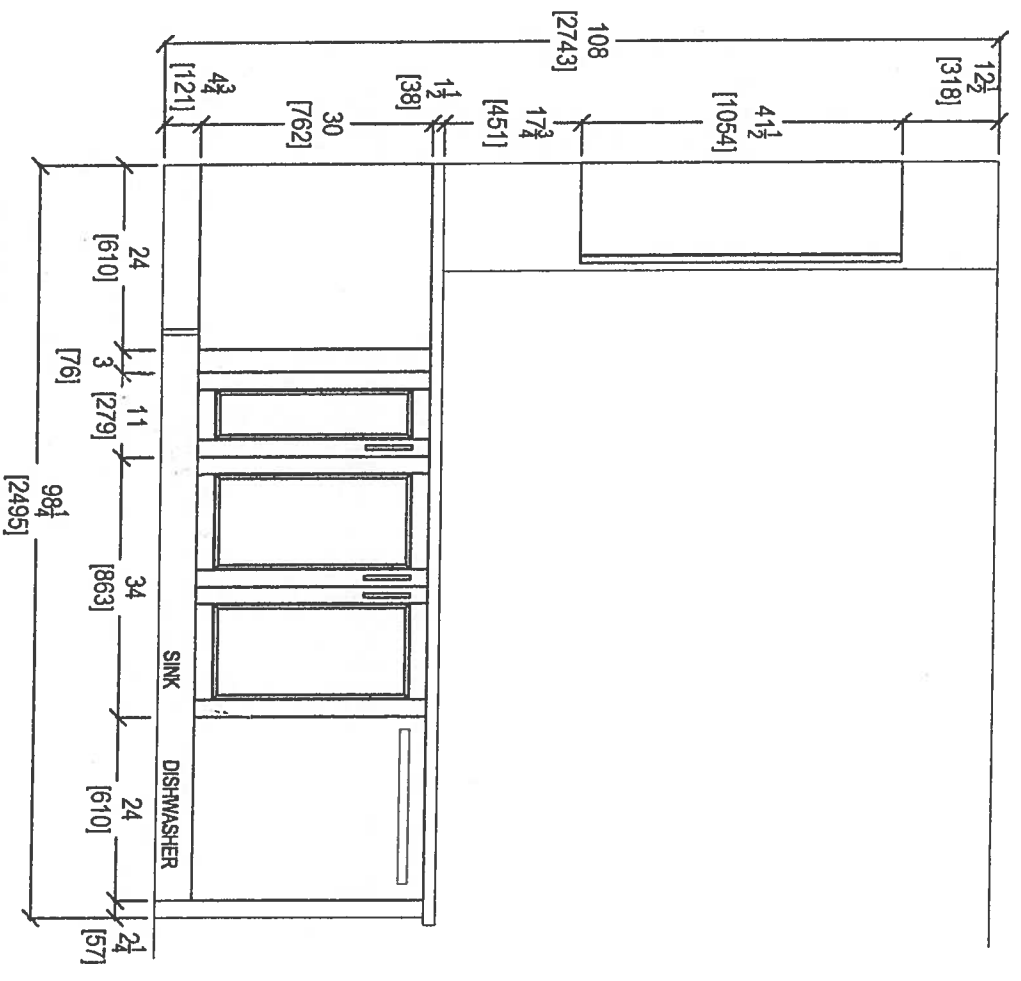

KITCHEN PENINSULA ELEVATION
FRONT VIEW

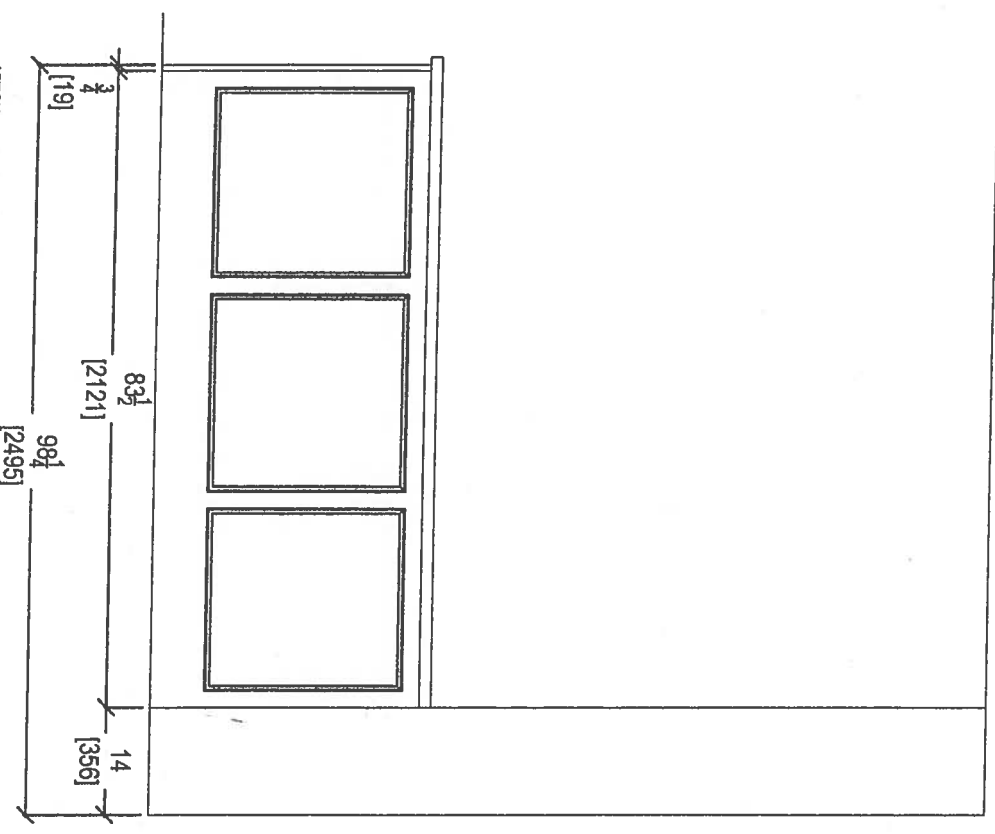

KITCHEN PENINSULA ELEVATION
REAR VIEW

CLIENT: ROYAL PINE HOMES	NOVAC BAY (2G)	ROOM: KITCHEN	DRAWN BY: SK
SITE: HAMPTON PLACE	DOOR STYLE: --	DOOR HANDLE: --	SCALE: 1/2" = 1'-0"
PHONE: --	FINISH: --	DRW HANDLE: --	DATE: MARCH 8, 2018
EMAIL: --	SPECIES: --	TOP: --	PAGE: --

COMMENTS:
PLEASE NOTE ALL DIMENSIONS
ARE NOT FINAL AND ARE
SUBJECT TO CHANGE UPON
FINAL SITE MEASURE



your kitchen, your taste.
80 SANTE DRIVE, VAUGHAN, ON L4K 3C4,
T: 416.746.1811 F: 905.781.5901

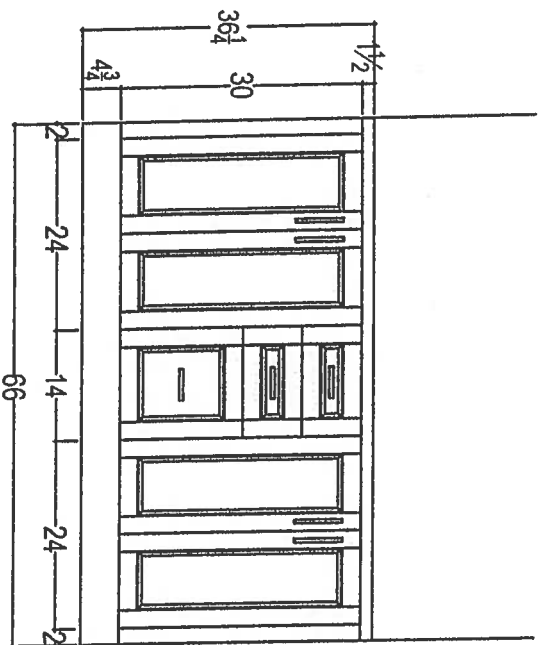
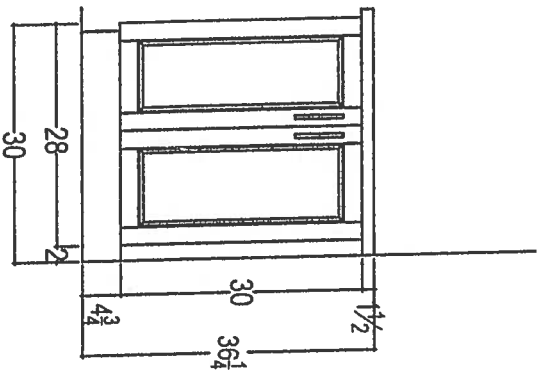
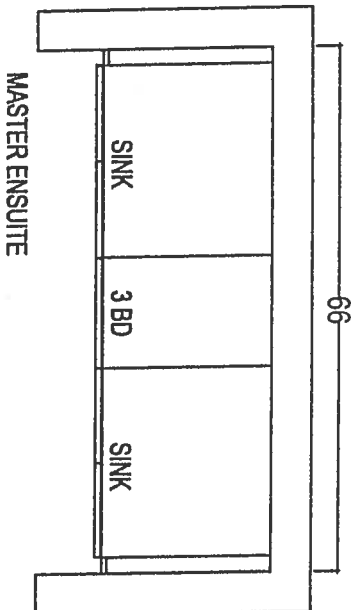
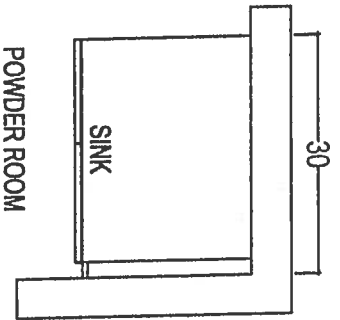

CLIENT: ROYAL PINE HOMES	NOYAC BAY (2G)	ROOM: VANITIES	DRAWN BY: SK
SITE: HAMPTON PLACE	DOOR STYLE: —	DOOR HANDLE: —	SCALE: 1/2" = 1'-0"
PHONE: —	FINISH: —	DRW HANDLE: —	DATE: MARCH 8, 2018
EMAIL: —	SPECIES: —	TOP: —	PAGE: —

COMMENTS:
 PLEASE NOTE ALL DIMENSIONS
 ARE NOT FINAL AND ARE
 SUBJECT TO CHANGE UPON
 FINAL SITE MEASURE



80 SANTE DRIVE, VAUGHAN, ON L4K 3C4,
 T: 416.748.1817



80 SANTE DRIVE, VAUGHAN, ON L4K 3C4,
 T: 416.748.1811 F: 905.781.5901

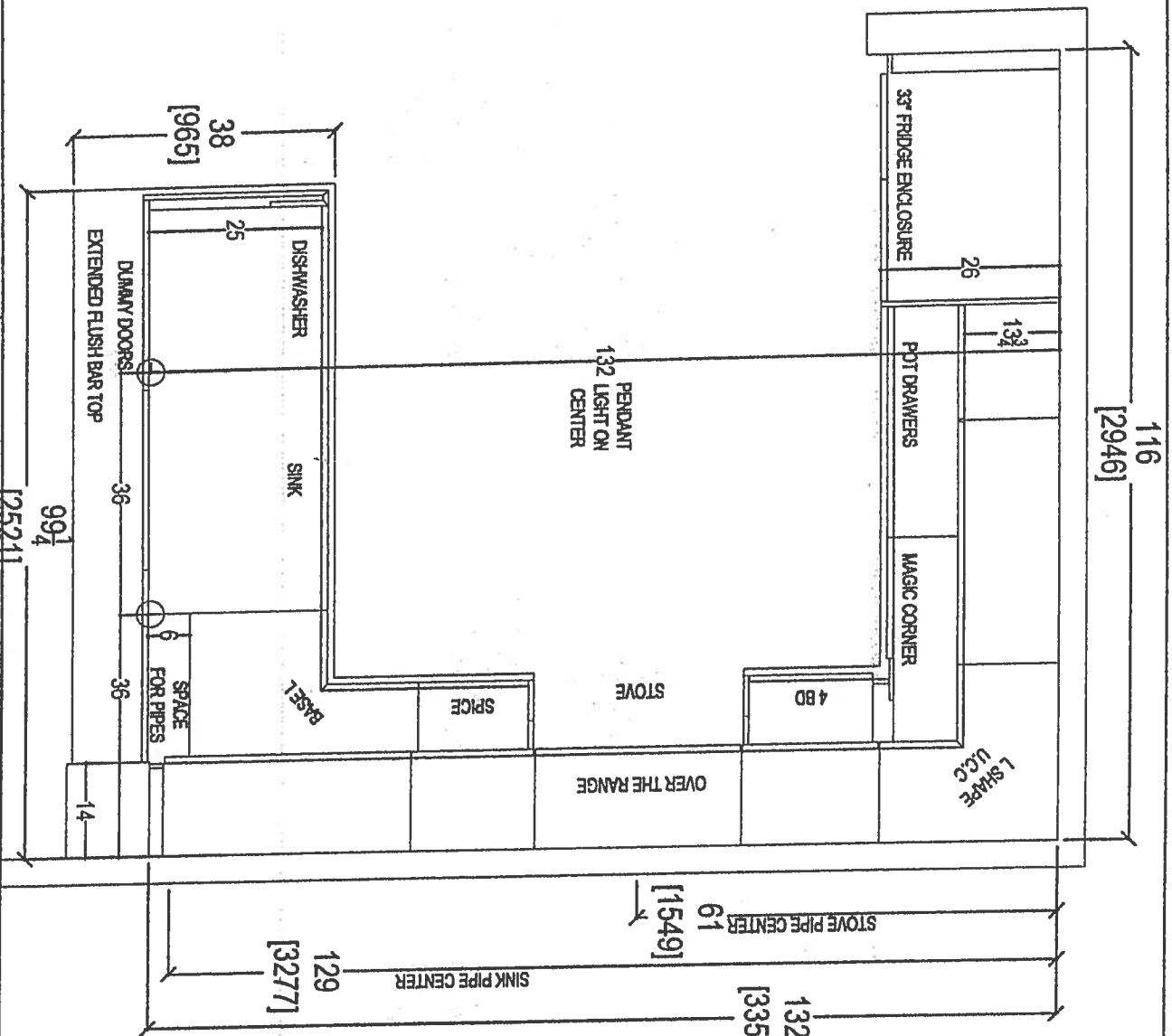

CLIENT: ROYAL PINE HOMES	NOVAC BAY (2G) UPGRADE PACKAGE	ROOM: KITCHEN FLOOR PLAN	DRAWN BY: SK	COMMENTS:
SITE: HAMPTON PLACE	DOOR STYLE: —	DOOR HANDLE: —	SCALE: 1/2" = 1'-0"	PLEASE NOTE ALL DIMENSIONS ARE NOT FINAL AND ARE SUBJECT TO CHANGE UPON FINAL SITE MEASURE
PHONE: —	FINISH: —	DRW HANDLE: —	DATE: MARCH 8, 2018	
EMAIL: —	SPECIES: —	TOP: —	PAGE: —	

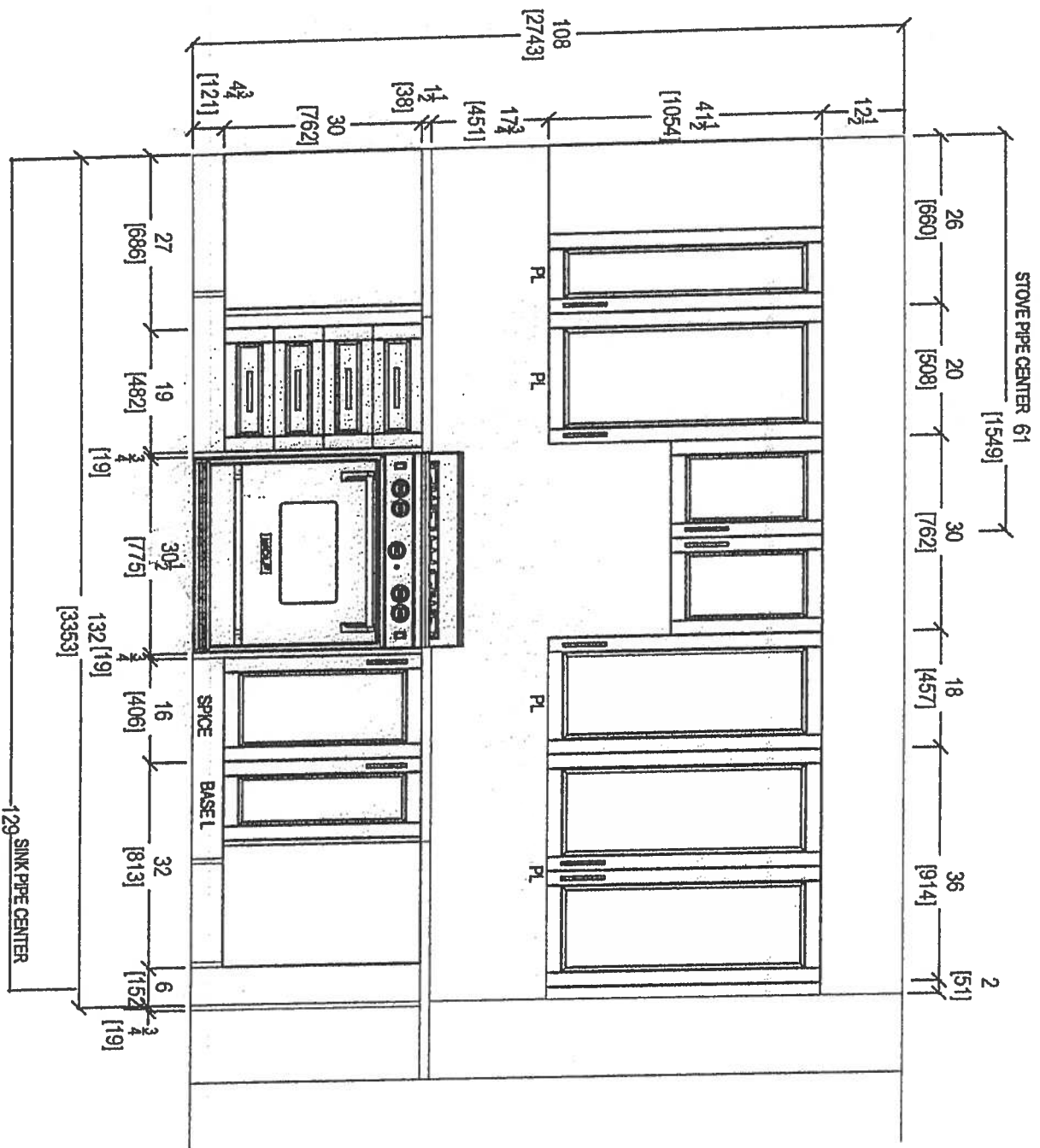

STOVE WALL ELEVATION

 <p>your kitchen, your taste. 80 SANTE DRIVE, VAUGHAN, ON L4K 3C4, T: 416.749.1811 F: 905.761.5801</p>		<p>CLIENT: ROYAL PINE HOMES</p> <p>SITE: HAMPTON PLACE</p> <p>PHONE: --</p> <p>EMAIL: --</p>	<p>NOVAC BAY (2G) UPGRADE PACKAGE</p> <p>DOOR STYLE: --</p> <p>FINISH: --</p> <p>SPECIES: --</p>	<p>ROOM: KITCHEN</p> <p>DOOR HANDLE: --</p> <p>DRW HANDLE: --</p> <p>TOP: --</p>	<p>DRAWN BY: SK</p> <p>SCALE: 1/2" = 1'-0"</p> <p>DATE: MARCH 8, 2018</p> <p>PAGE: --</p>	<p>COMMENTS:</p> <p>PLEASE NOTE ALL DIMENSIONS ARE NOT FINAL AND ARE SUBJECT TO CHANGE UPON FINAL SITE MEASURE</p>
---	--	--	--	--	---	--

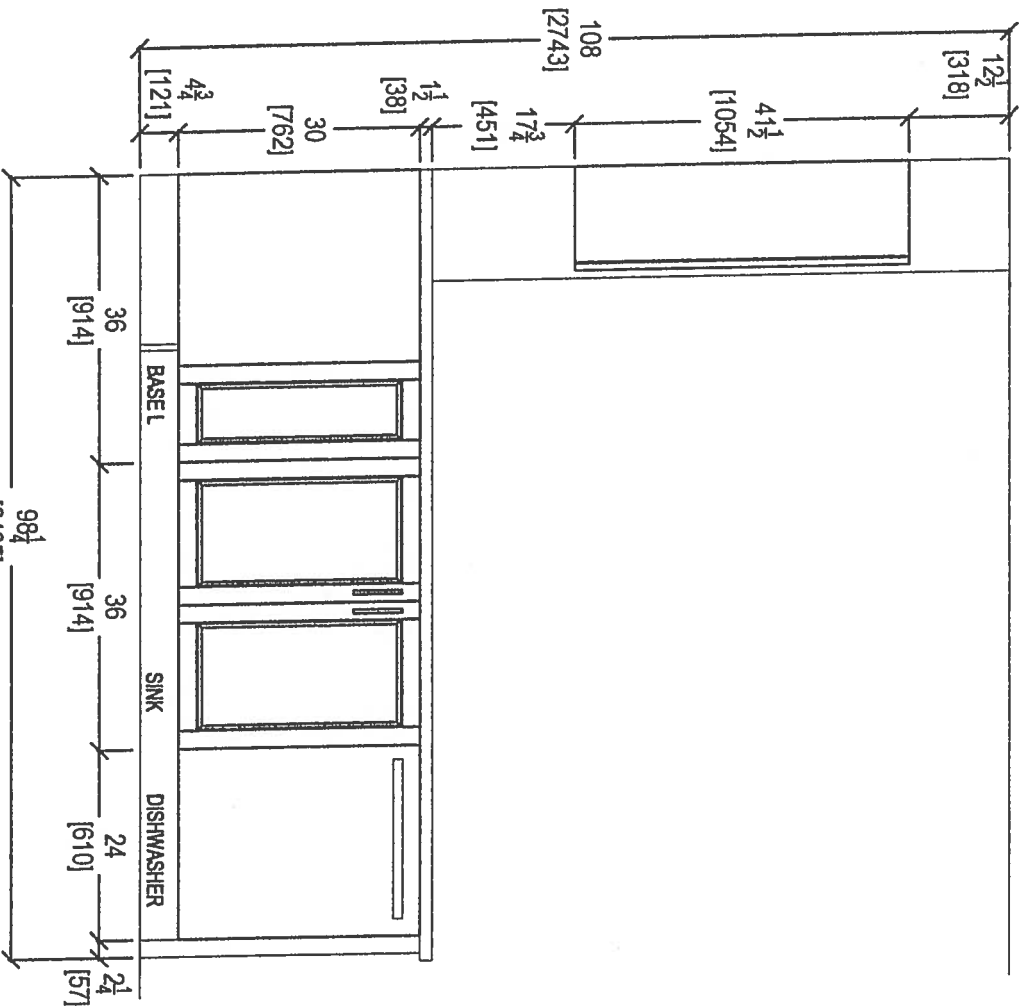

KITCHEN PENINSULA ELEVATION
FRONT VIEW

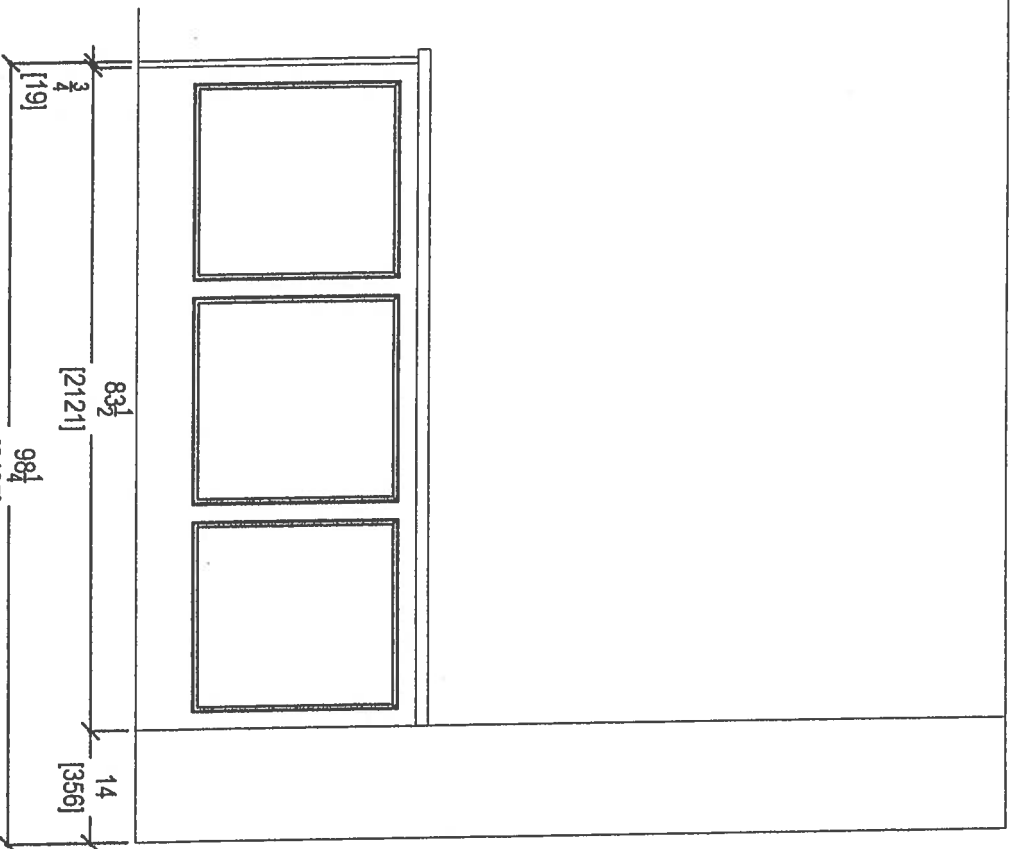

KITCHEN PENINSULA ELEVATION
REAR VIEW

CLIENT: ROYAL PINE HOMES	NOYAC BAY (2G) UPGRADE PACKAGE	ROOM: KITCHEN	DRAWN BY: SK
SITE: HAMPTON PLACE	DOOR STYLE: —	DOOR HANDLE: —	SCALE: 1/2" = 1'-0"
PHONE: —	FINISH: —	DRW HANDLE: —	DATE: MARCH 8, 2018
EMAIL: —	SPECIES: —	TOP: —	PAGE: —



80 SANTE DRIVE, VAUGHAN, ON L4K 3C4,
T: 416.746.1817

COMMENTS:
PLEASE NOTE ALL DIMENSIONS
ARE NOT FINAL AND ARE
SUBJECT TO CHANGE UPON
FINAL SITE MEASURE

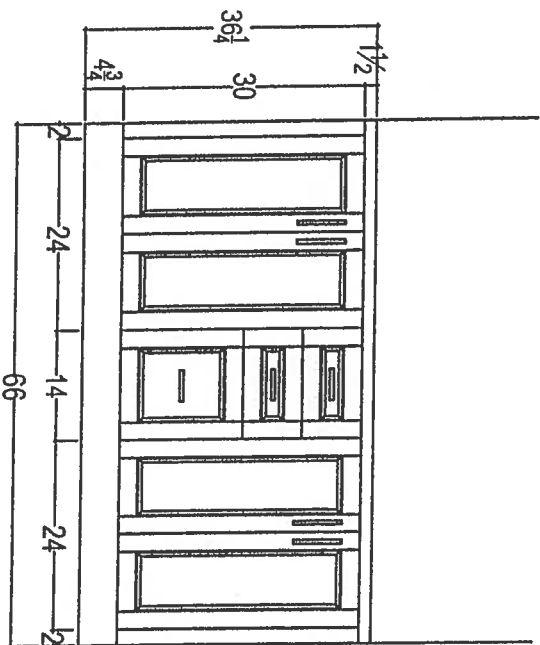
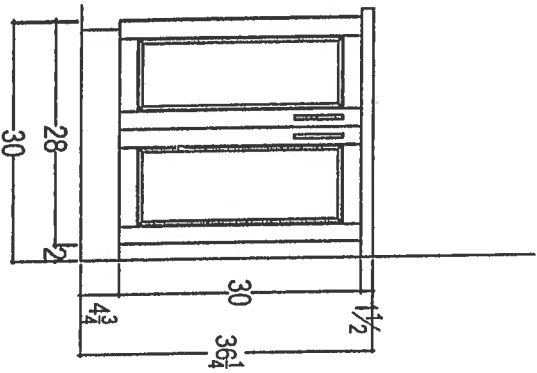
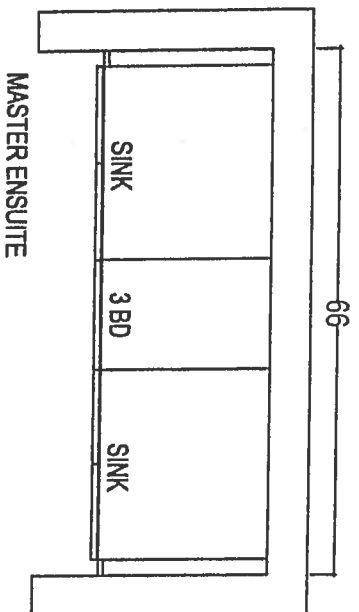
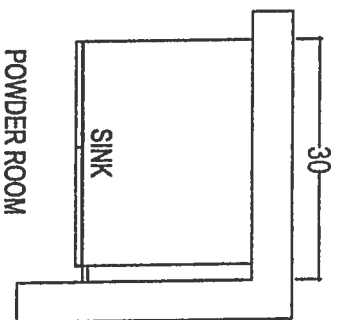

CLIENT: ROYAL PINE HOMES	NOYAC BAY (2G) UPGRADE PACKAGE	ROOM: VANITIES	DRAWN BY: SK
SITE: HAMPTON PLACE	DOOR STYLE: —	DOOR HANDLE: —	SCALE: 1/2" = 1'-0"
PHONE: —	FINISH: —	DRW HANDLE: —	DATE: MARCH 8, 2018
EMAIL: —	SPECIES: —	TOP: —	PAGE: —



80 SANTE DRIVE, VAUGHAN, ON L4K 3C4,
 T: 416.748.1811 F: 905.748.1811

COMMENTS:
 PLEASE NOTE ALL DIMENSIONS
 ARE NOT FINAL AND ARE
 SUBJECT TO CHANGE UPON
 FINAL SITE MEASURE