



Sag Harbor

878 SQ FT *plus 119 sq. ft. of balcony area*

ORIGINAL Suite

Suite #418

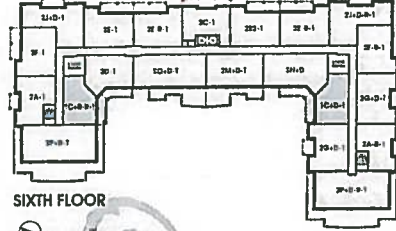
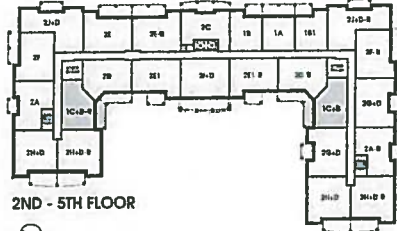
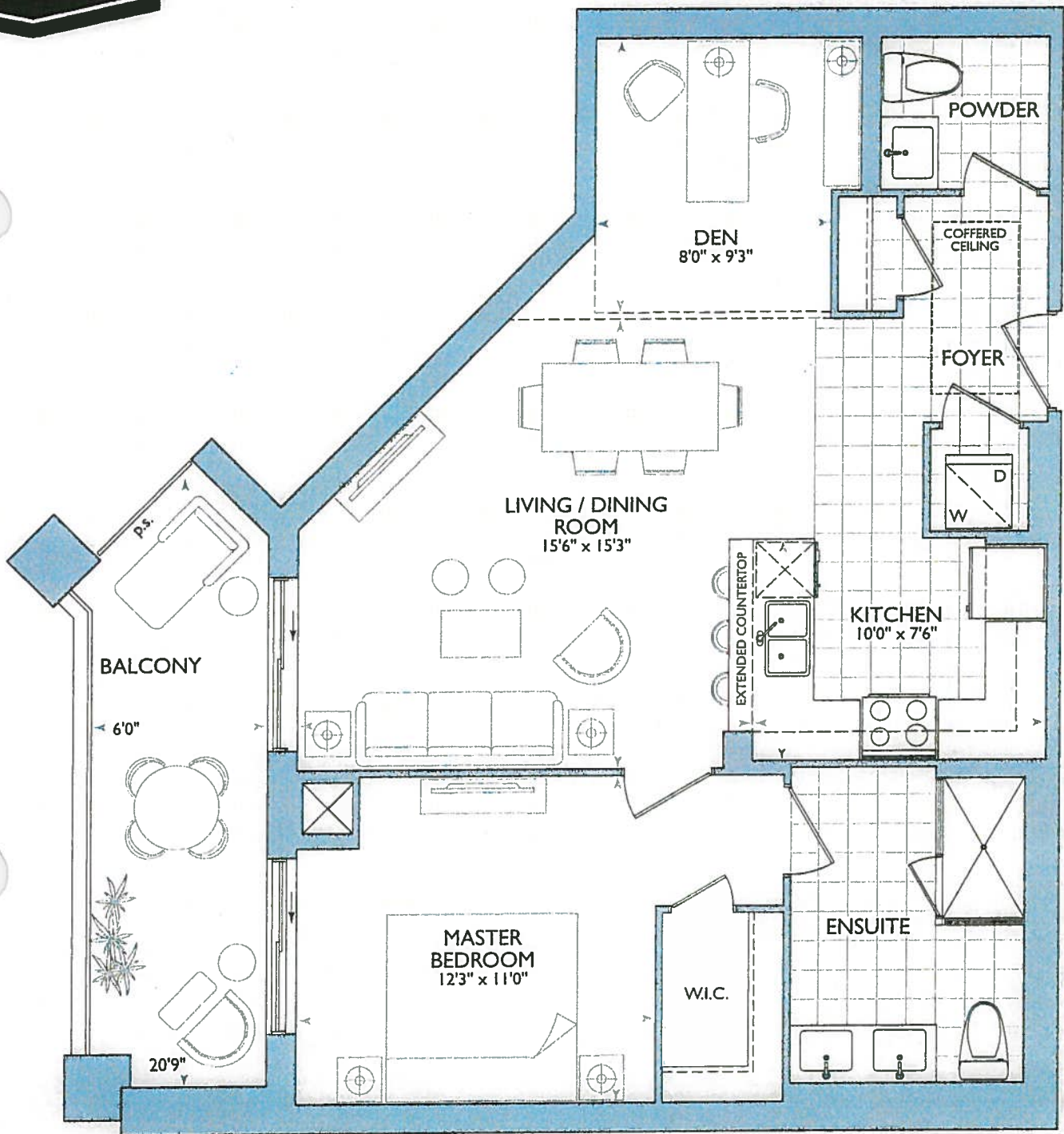

13

SAG HARBOUR: 418

- MOVE FRONT DOOR (FOR 6" WALL BEHIND WASHER/ DRYER)







SEMINAR

-
- Diagram of a room layout. A dashed line represents a wall. To the left of the wall is a red L-shaped area labeled "Electrical closet". To the right of the wall is a green L-shaped area labeled "Lockers".

Lockers

-
- This floor plan shows a 1000 sq ft apartment with the following rooms and dimensions:
- Living/Dining:** 9'-0" wide, located on the left side.
 - Kitchen:** 8'-6" wide, located at the bottom left. It includes a sink, stove, and refrigerator. A note indicates to "ELIMINATE CAB AT REFRIDGE WALL".
 - Bedroom (M. Bedroom):** 9'-0" wide, located on the right side.
 - Ensuite:** 8'-0" wide, located at the bottom right. It includes a toilet and a bathtub.
 - W.C. (Water Closet):** 8'-0" wide, located between the Bedroom and the Ensuite.
 - EP (Entryway):** 8'-0" wide, located at the bottom center.
 - 6" WALL BEHIND W/D:** Located at the bottom left corner.
 - 6" CROWN MOLDING:** Located along the top wall.
 - Handwritten Notes:**
 - "(2x) PENDANT LIGHTS" with arrows pointing to the kitchen area.
 - "66" with an arrow pointing to the kitchen area.
 - "1000" with an arrow pointing to the overall dimensions.

LEGEND:

	SECURITY PANEL
	ELECTRICAL PANEL
	COMMUNICATION PANEL
	WATER METER
	FRIDGE
	DROPPED AREA
	6" CROWN MOLDING

KITCHEN

- STD KITCHEN LAYOUT
- STD APPLIANCE PACKAGE
- (P) = Plug Peninsula
- (2x) = Penant Lights
- (3x) = Puck Lights.

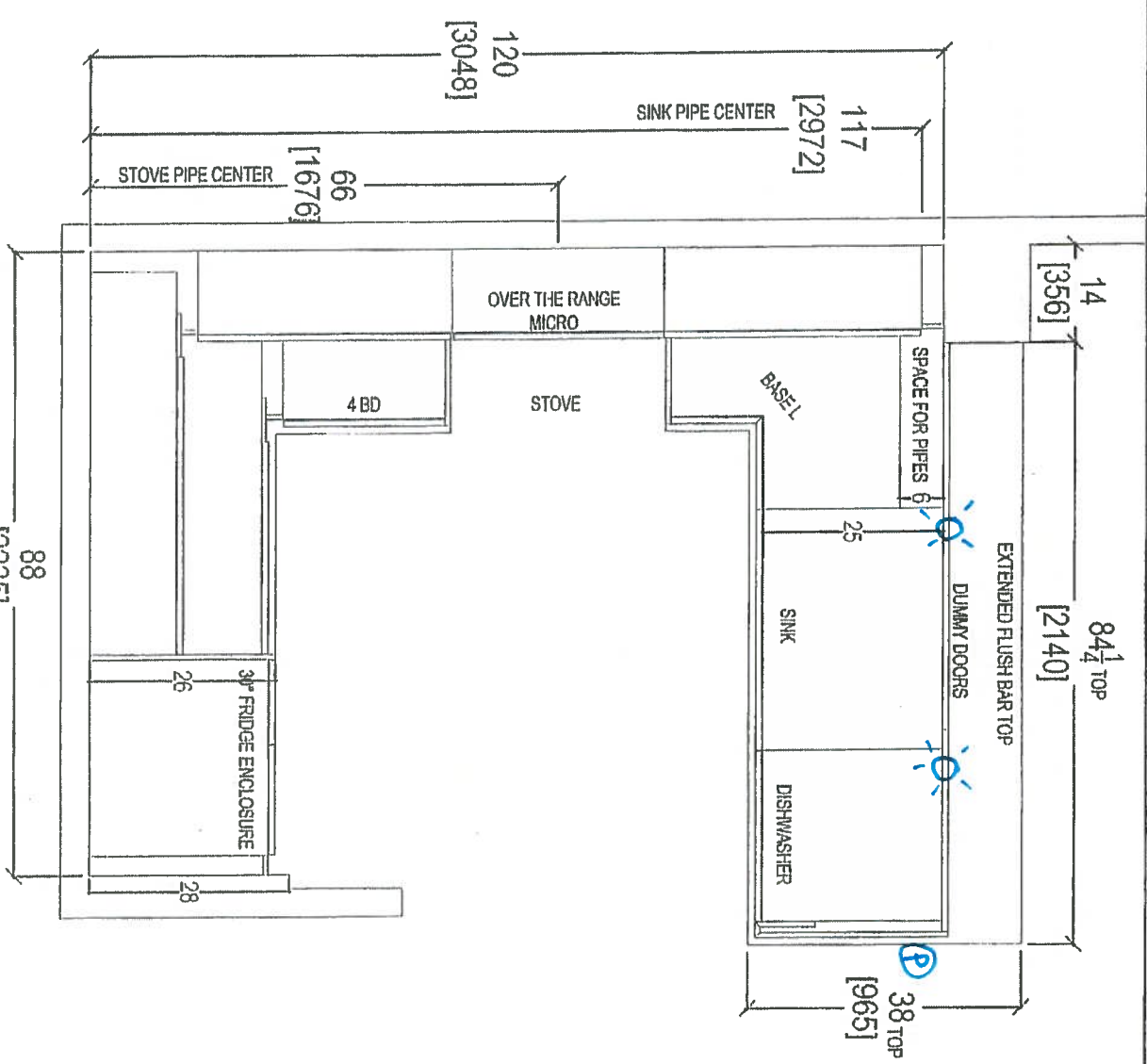

RECEIVED
Rockwell

 your kitchen, our passion 80 SANTE DRIVE, VAUGHAN, ONTARIO L4K 3C4 T: 416.746.1811 F: 416.746.1801		CLIENT: ROYAL PINE HOMES 418		1C+D SAG HARBOR		ROOM: KITCHEN FLOOR PLAN		DRAWN BY: SK		COMMENTS: PLEASE NOTE ALL DIMENSIONS ARE NOT FINAL AND ARE SUBJECT TO CHANGE UPON FINAL SITE MEASURE	
SITE: HAMPTON PLACE		DOOR STYLE: —		FINISH: —		DOOR HANDLE: —		SCALE: 1/2" = 1'-0"		DATE: AUG 4, 2017	
PHONE: —		SPECIES: —		TOP: —		PAGE: —					

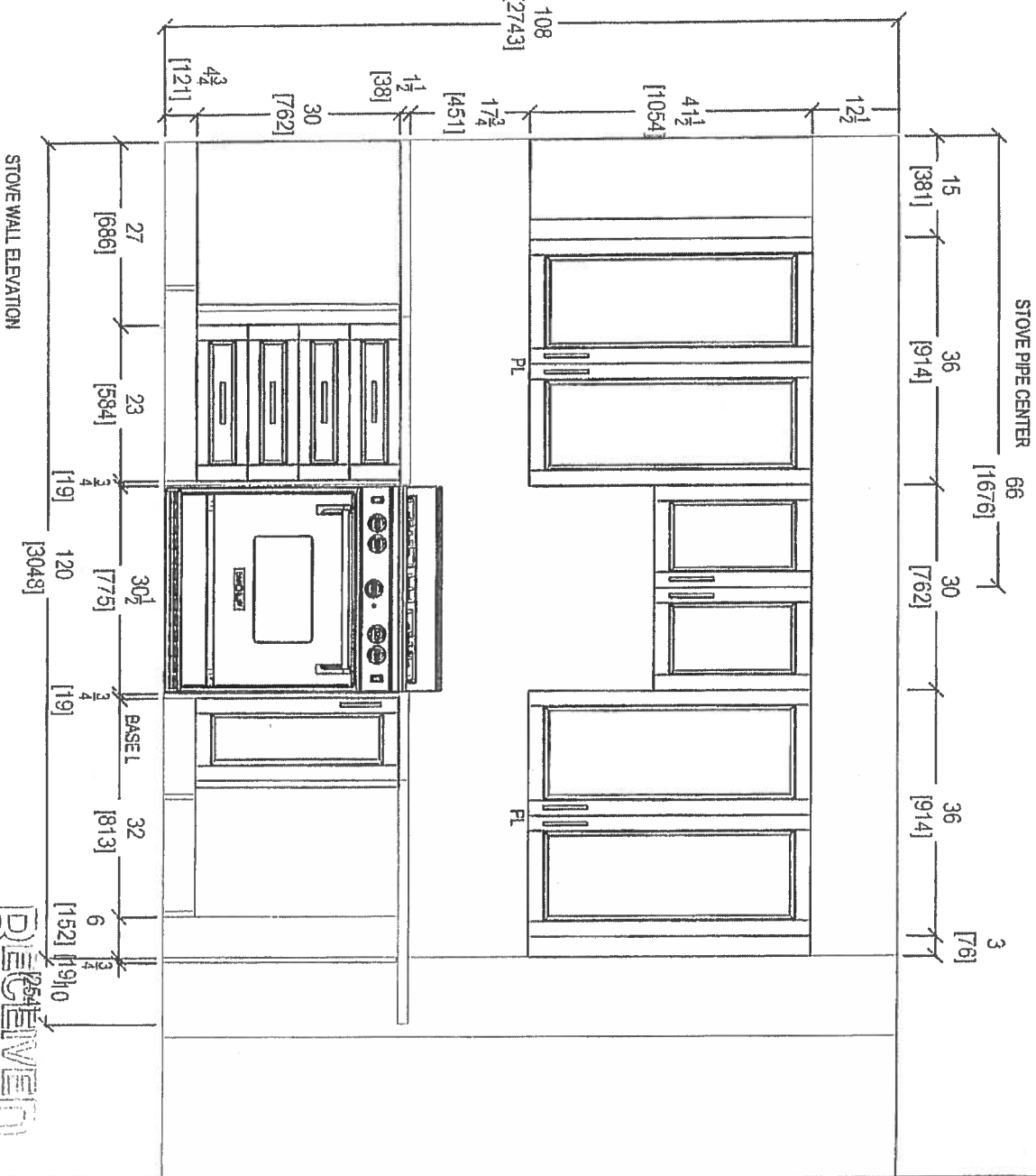
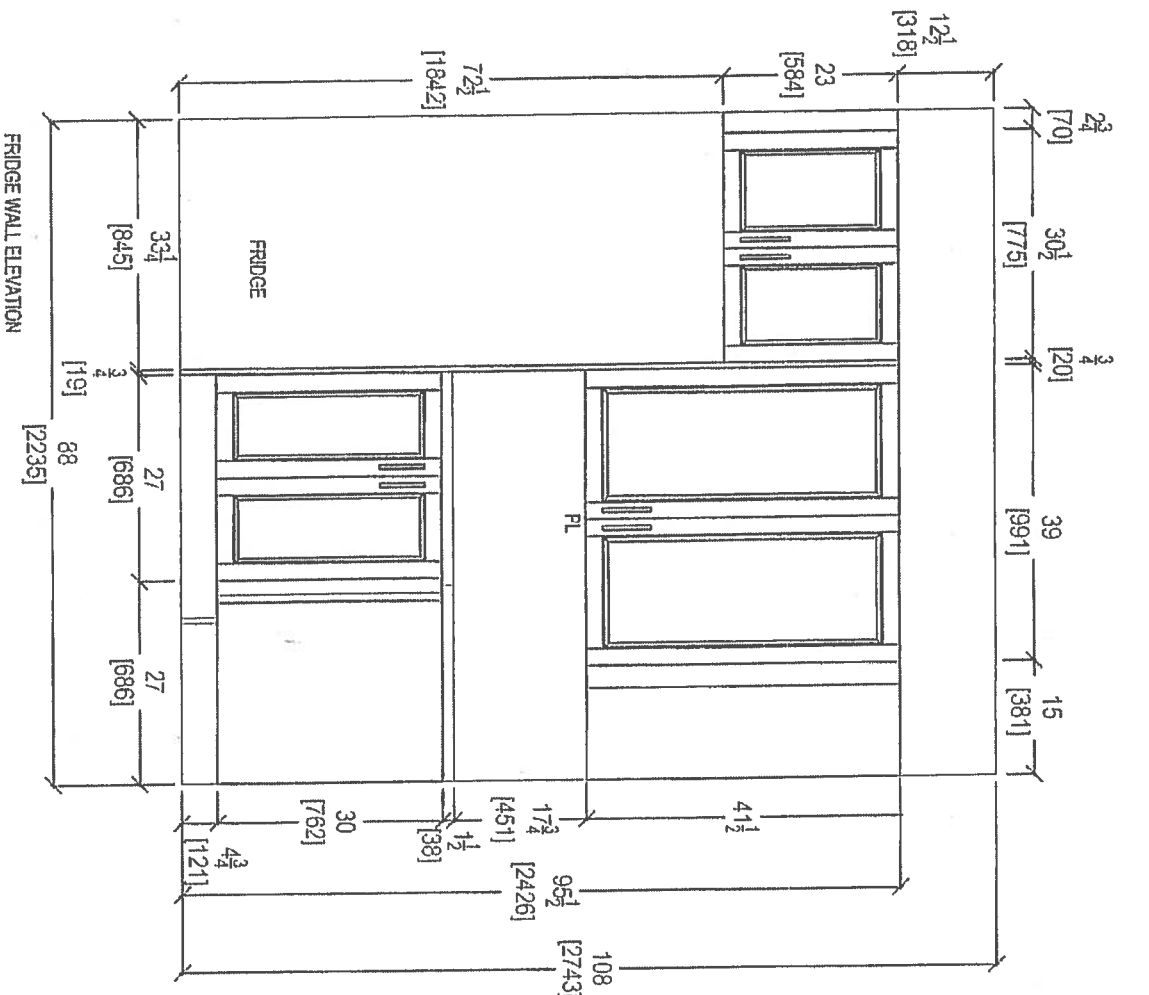

RECEIVED
RICK C. CO.

CLIENT: ROYAL PINE HOMES	ROOM: KITCHEN	DRAWN BY: SK	COMMENTS:
SITE: HAMPTON PLACE	DOOR STYLE: —	SCALE: 1/2" = 1'-0"	PLEASE NOTE ALL DIMENSIONS ARE NOT FINAL AND ARE SUBJECT TO CHANGE UPON FINAL SITE MEASURE
PHONE: —	FINISH: —	DATE: AUG 4, 2017	
EMAIL: —	SPECIES: —	PAGE: —	



80 SANTE DRIVE, VAUGHAN, ONTARIO L4K 3C4
T: 416.746.1811

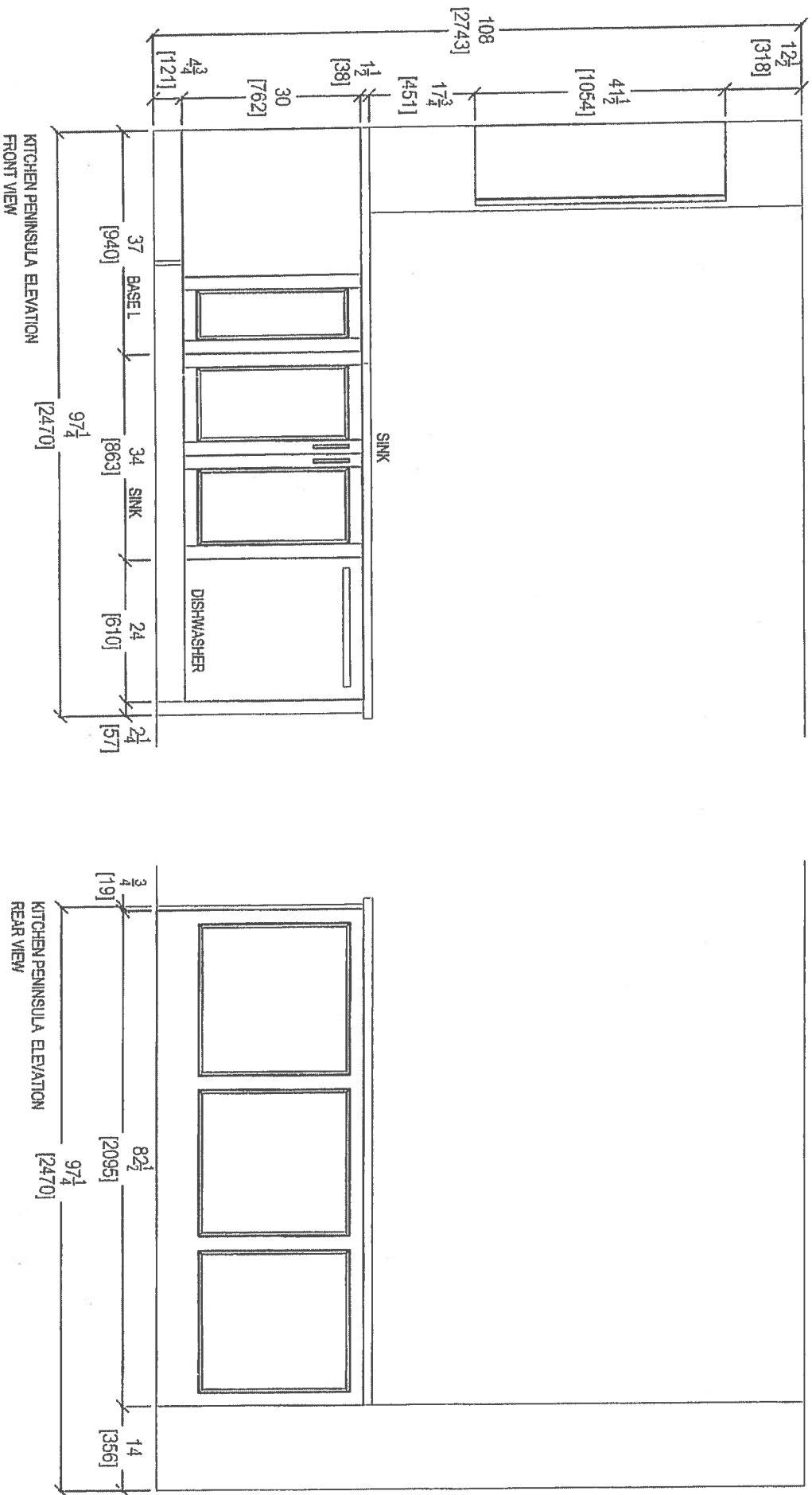

your kitchen
60 SANTE DRIVE, VAUGHAN, ONTARIO L4K 3C4
T. 416.746.1811

CLIENT: ROYAL FINE HOMES	1C+D SAG HARBOR	ROOM: KITCHEN	DRAWN BY: SK
SITE: HAMPTON PLACE	DOOR STYLE: —	DOOR HANDLE: —	SCALE: 1/2" = 1'-0"
PHONE: —	FINISH: —	DRW HANDLE: —	DATE: AUG 4, 2017
EMAIL: —	SPECIES: —	TOP: —	PAGE: —

COMMENTS:
RECEIVED
11-20-2017

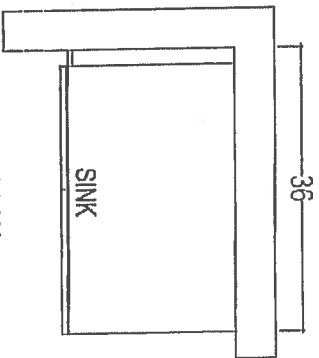

POWDER ROOM

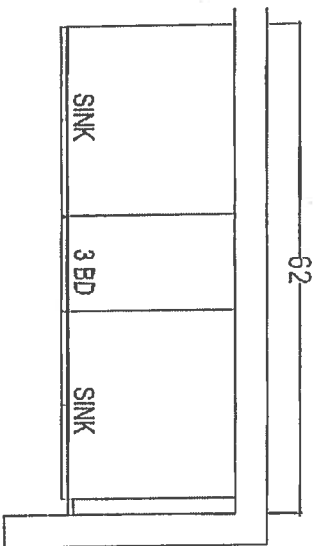

MASTER ENSUITE

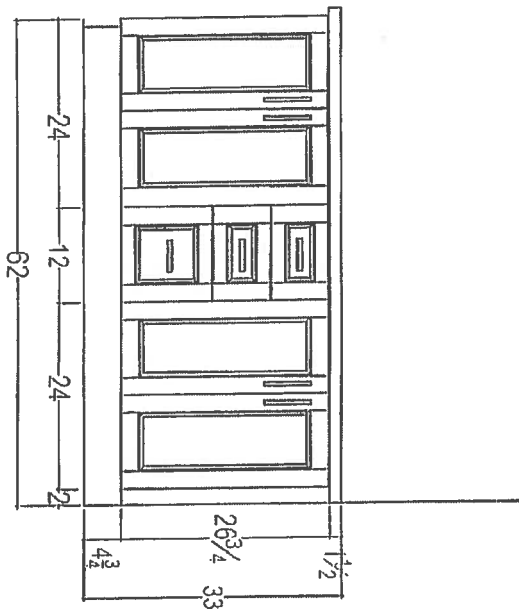
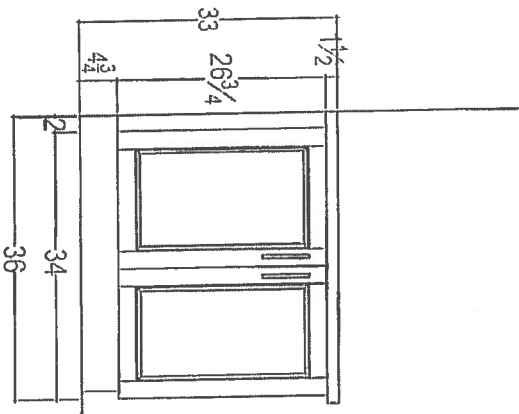

RECEIVED
10-26-17

CLIENT: ROYAL PINE HOMES		1C+D SAG HARBOR		ROOM:	VANITIES	DRAWN BY: SK	
SITE:	HAMPTON PLACE	DOOR STYLE:	—	DOOR HANDLE:	—	SCALE:	1/2" = 1'-0"
PHONE:	—	FINISH:	—	DRW HANDLE:	—	DATE:	AUG 4, 2017
EMAIL:	—	SPECIES:	—	TOP:	—	PAGE:	—



80 SANTE DRIVE, VAUGHAN, ONTARIO L4K 3C4
T: 416.746.1811 F: 416.746.5901

COMMENTS:
PLEASE NOTE ALL DIMENSIONS
ARE NOT FINAL AND ARE
SUBJECT TO CHANGE UPON
FINAL SITE MEASURE

- OPTIONAL
- 1ST UPGRADE KITCHEN LAYOUT
 - 1ST UPGRADE APPLIANCE PACKAGE
 - (P) Puck Peninsula
 - (2x) = PENDANT LIGHTS OVER PENINSULA
 - (5x) = PUCK LIGHTS.

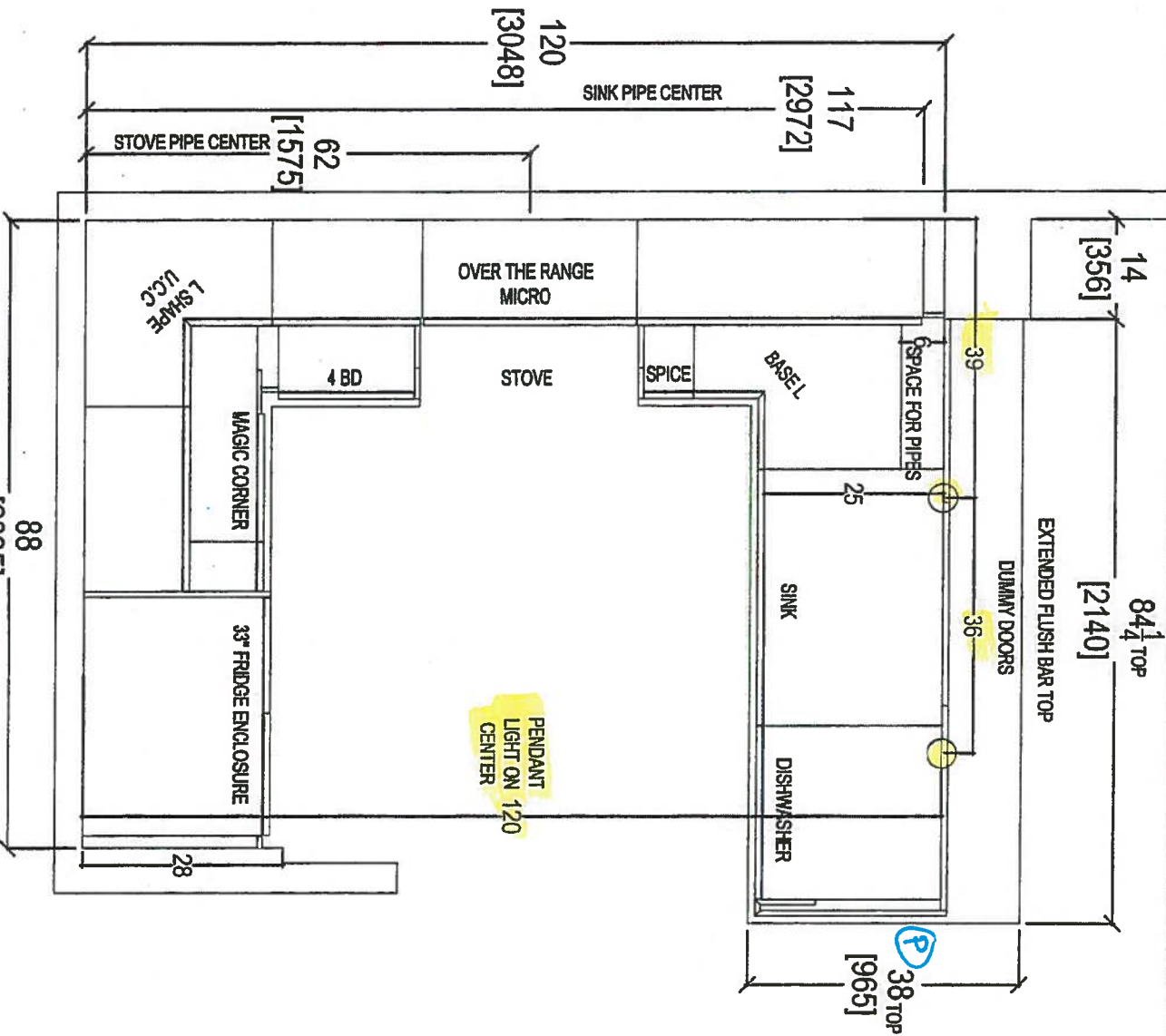

CLIENT: ROYAL PINE HOMES	UNIT 418 HMP	ROOM: KITCHEN FLOOR PLAN	DRAWN BY: SK	COMMENTS:
SITE: HAMPTON PLACE	DOOR STYLE: —	DOOR HANDLE: —	SCALE: 1/2" = 1'-0"	PLEASE NOTE ALL DIMENSIONS ARE NOT FINAL AND ARE SUBJECT TO CHANGE UPON FINAL SITE MEASURE
PHONE: —	FINISH: —	DRW/HANDLE: —	DATE: FEB 16, 2018	
EMAIL: —	SPECIES: —	TOP: —	PAGE: —	



80 SANTE DRIVE, VAUGHAN
T: 416.746.1811 F: 805.304.304

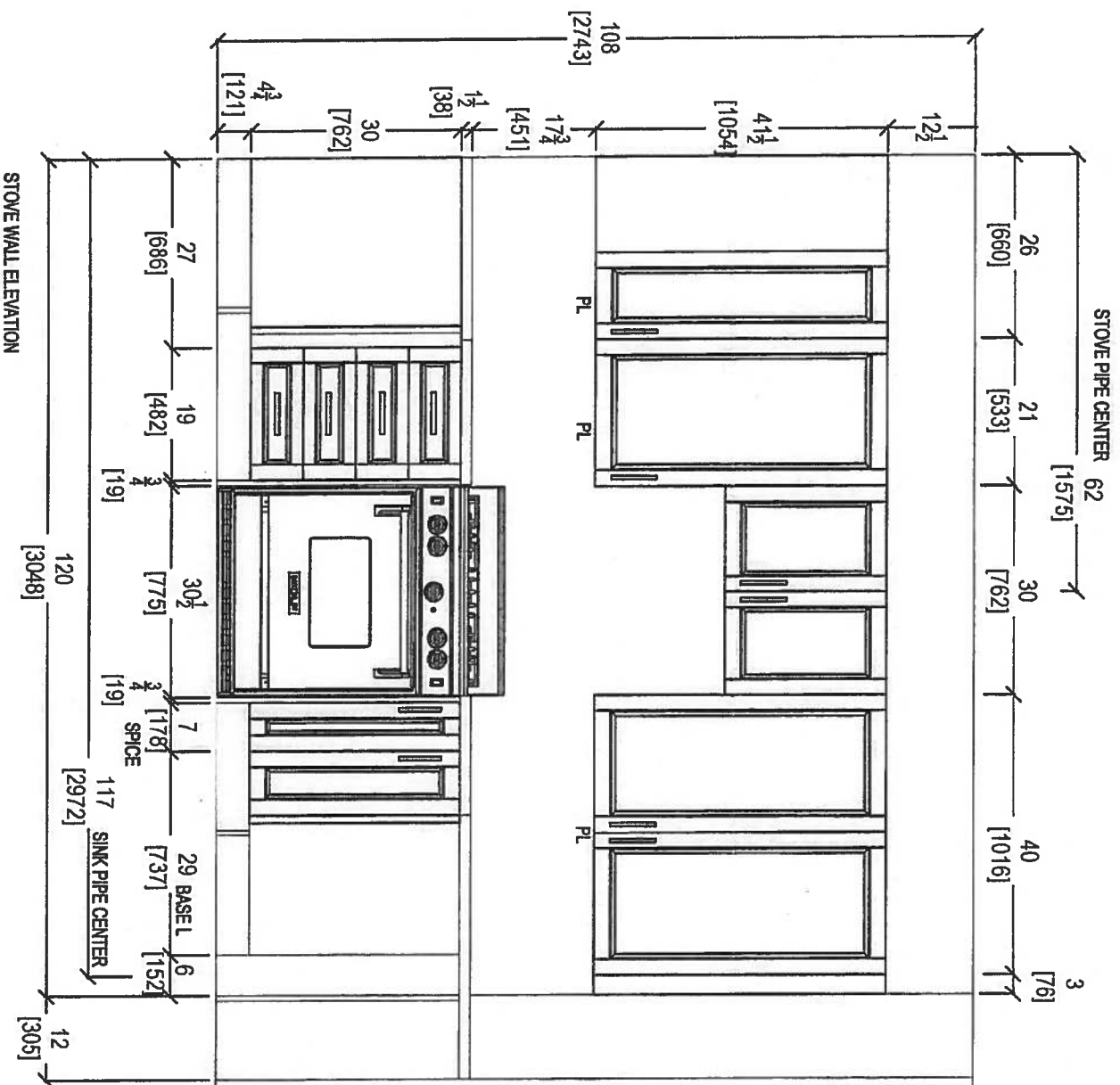
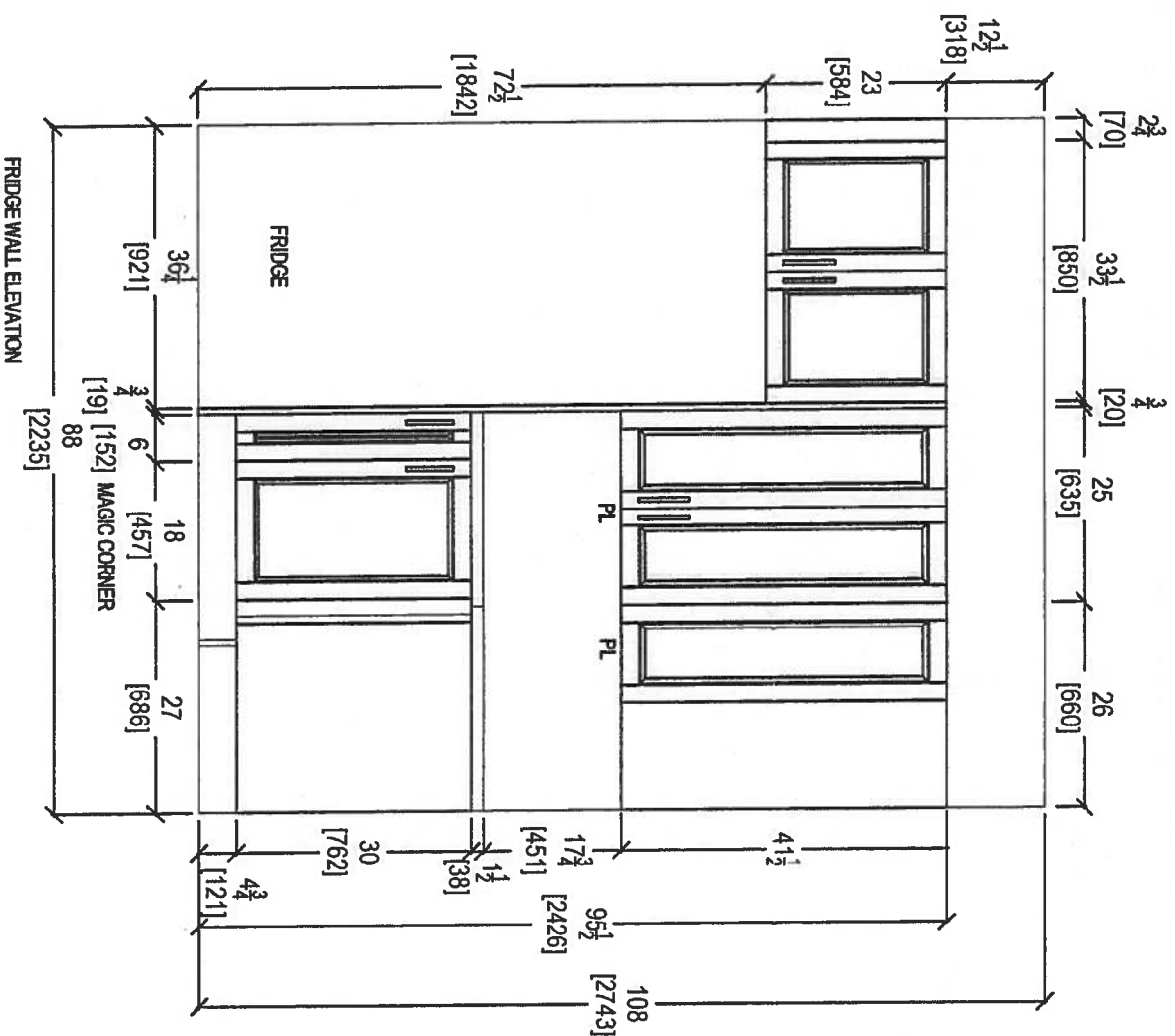

CLIENT: ROYAL PINE HOMES		UNIT 418 HMP		ROOM: KITCHEN		DRAWN BY: SK		COMMENTS: PLEASE NOTE ALL DIMENSIONS ARE NOT FINAL AND ARE SUBJECT TO CHANGE UPON FINAL SITE MEASURE
SITE: HAMPTON PLACE		DOOR STYLE: —		DOOR HANDLE: —		SCALE: 1/2" = 1'-0"		
PHONE: —		FINISH: —		DRW HANDLE: —		DATE: FEB 16, 2018		
EMAIL: —		SPECIES: —		TOP: —		PAGE: —		



80 SANIE DRIVE, VAUGHAN, ONTARIO L4K 3C4,
T: 416.746.1811 F: 905.306.1390

PLEASE NOTE ALL DIMENSIONS
ARE NOT FINAL AND ARE
SUBJECT TO CHANGE UPON
FINAL SITE MEASURE

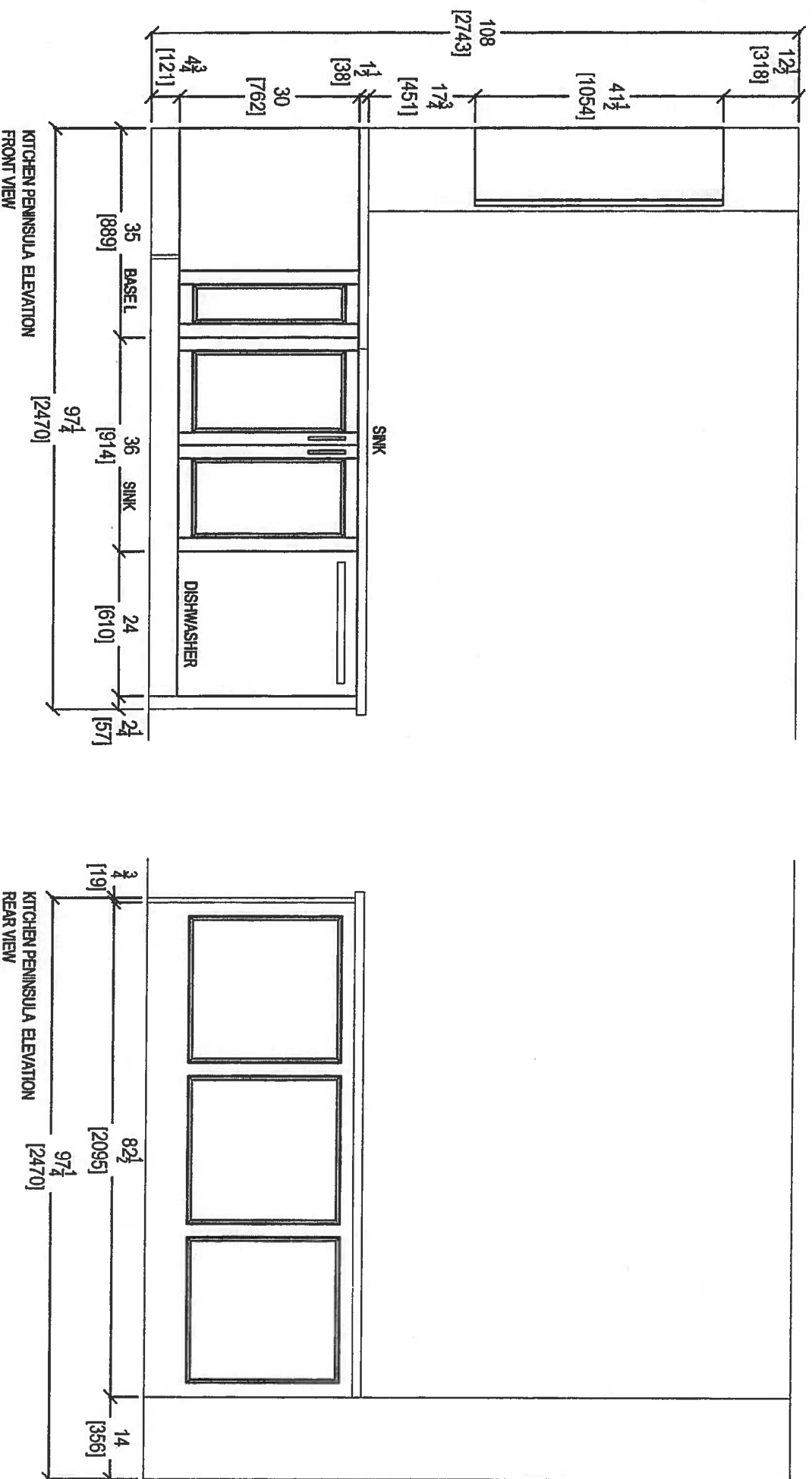

KITCHEN PENINSULA ELEVATION
FRONT VIEW

KITCHEN PENINSULA ELEVATION
REAR VIEW

 <p>80 SANTE DRIVE, VALUGHAN T: 416.746.1811 F: 905</p>		CLIENT: ROYAL PINE HOMES		UNIT 418 HMP		ROOM: KITCHEN		DRAWN BY: SK		COMMENTS:
your kitchen, 100%		SITE: HAMPTON PLACE		DOOR STYLE: —		DOOR HANDLE: —		SCALE: 1/2" = 1'-0"		
IC4,		PHONE: —		FINISH: —		DRW/HANDLE: —		DATE: FEB 16, 2018		
T: 416.746.1811 F: 905		EMAIL: —		SPECIES: —		TOP: —		PAGE: —		

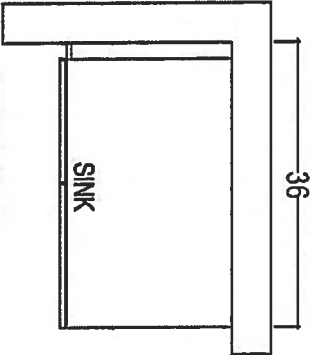

POWDER ROOM

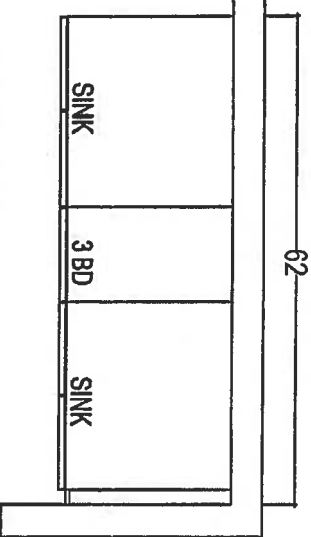

MASTER ENSUITE

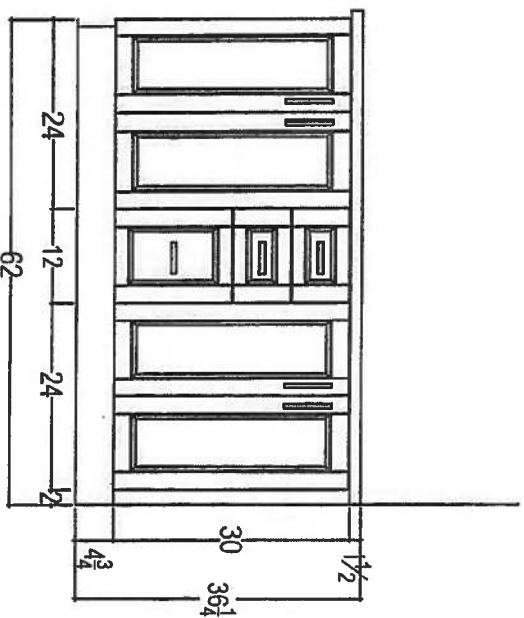
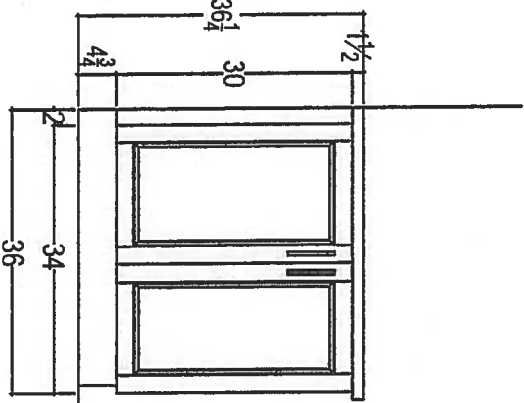

CLIENT: ROYAL PINE HOMES		UNIT 418 HMP		ROOM: VANITIES		DRAWN BY: SK		COMMENTS:	
SITE: HAMPTON PLACE		DOOR STYLE: —		DOOR HANDLE: —		SCALE: 1/2" = 1' - 0"		PLEASE NOTE ALL DIMENSIONS ARE NOT FINAL AND ARE SUBJECT TO CHANGE UPON FINAL SITE MEASURE	
PHONE: —		FINISH: —		DRW HANDLE: —		DATE: FEB 18, 2018			
EMAIL: —		SPECIES: —		TOP: —		PAGE: —			



80 SANTE DRIVE, VAUGHAN, ONT. L4C 3C4,
T: 416.746.1811 F:3057.668901