



Noyac Bay

ORIGINAL Suite

Suite # 411

1,121 SQ FT *plus 81 sq. ft. of balcony area*

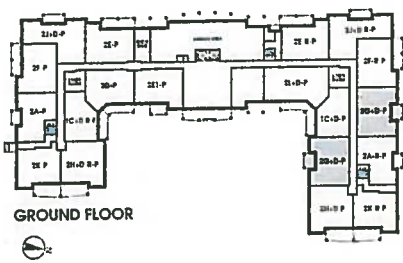
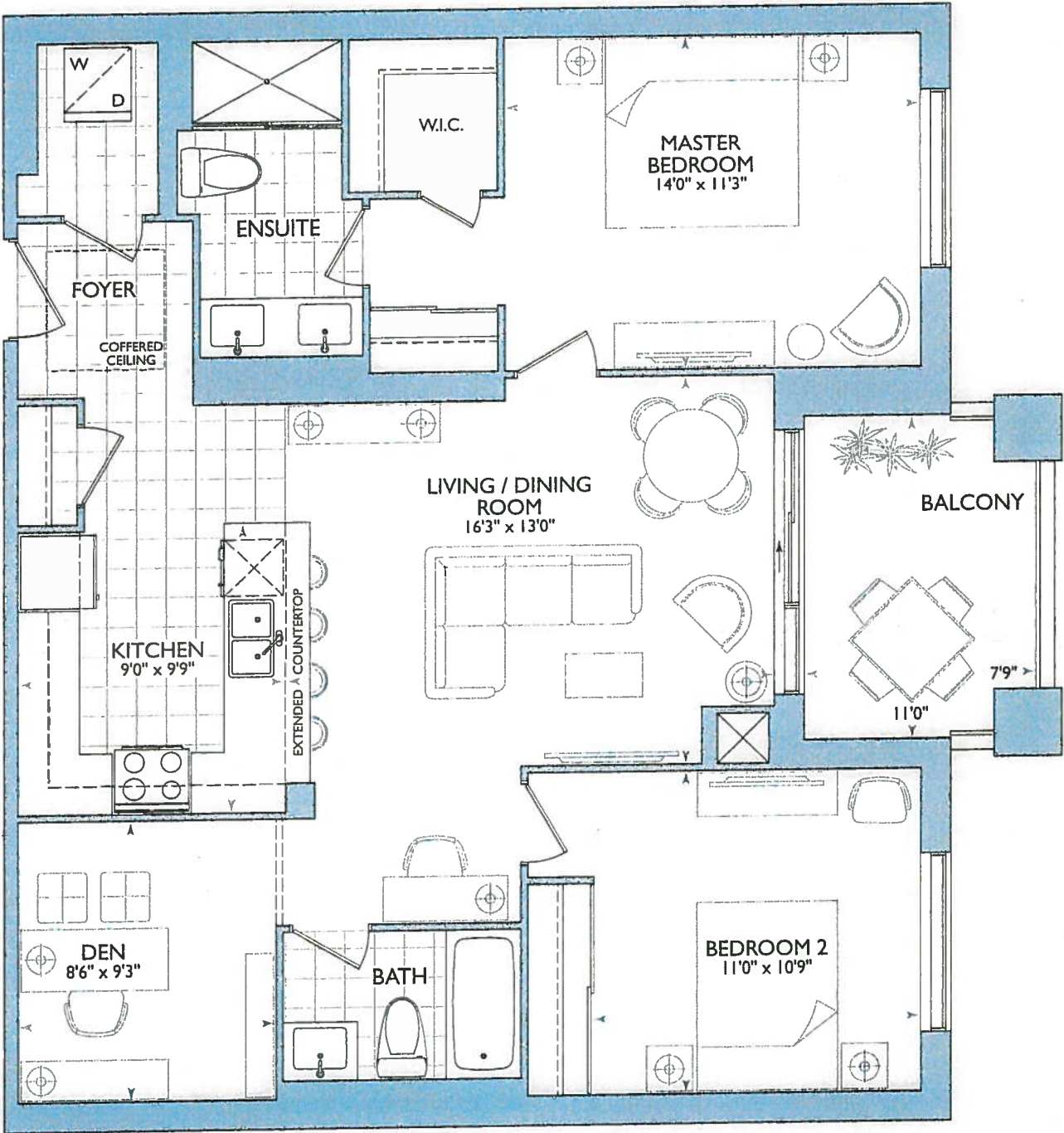

GROUND FLOOR



2ND - 5TH FLOOR

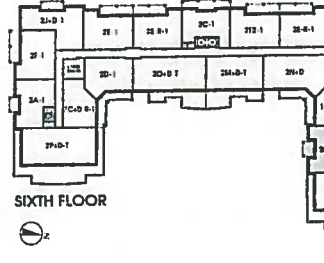

SIXTH FLOOR

NOYAC BAY: 411

- ENSUITE WALL REVISED AS PER ARCHITECTURE DRAWINGS
- LAUNDRY DOOR SWING TO OPEN AGAINST THE ENSUITE WALL

ORIGINAL SUITE
REVISED TO MATCH
LAYOUT
SUITE: 411

SCHEDULE "C"

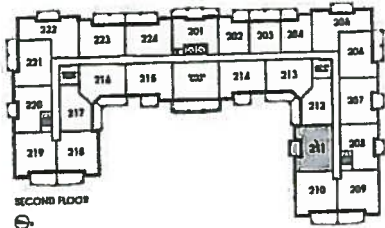
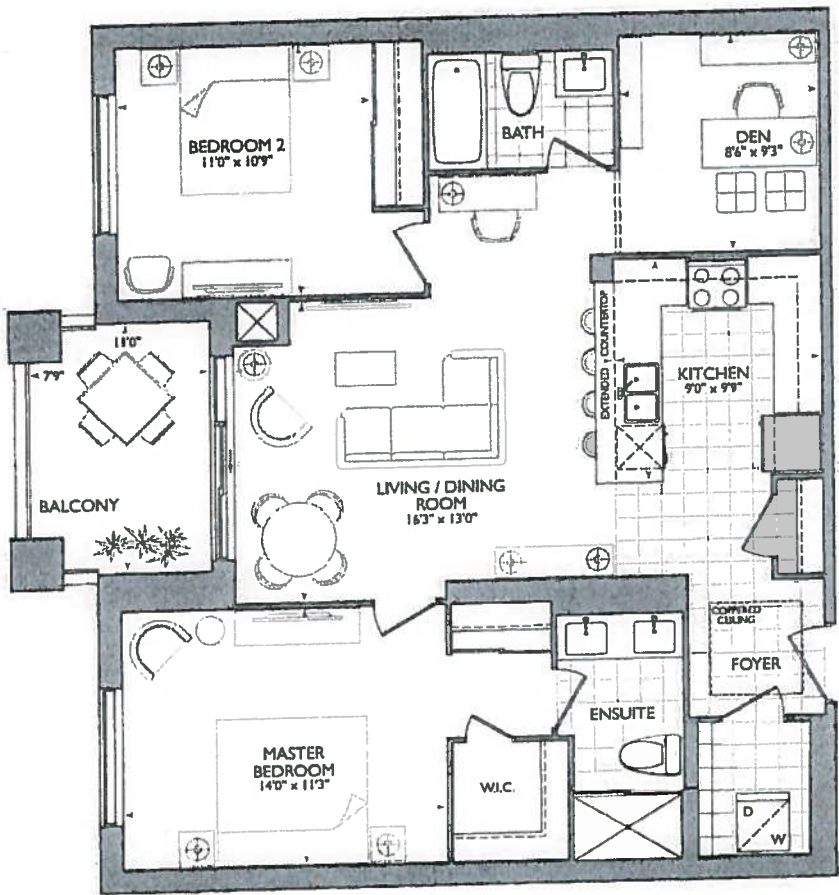

NOYAC BAY
2G+D
2 Bedrooms & 2 Bathrooms Plus Den
9' Ceilings*
1121 sq.ft.
Plus 81 sq.ft. Balcony

Level No. 4 Unit No. 11 Suite No. 411
Purchaser Initials _____ Purchaser Initials _____ Date _____

Dimensions, specifications, site floor patterns and architectural detailing (including window size and location) are approximate and subject to modifications without notice. Orientation of suite may be reversed and purchaser agrees to accept same. Actual usable floor space may vary from the stated floor area. *Ceiling heights are approximate and measured from top of floor slab to underside of floor above before finishes and excluding ballroom and required drop ceilings. Exterior conditions and dimensions of balconies and terraces for similar suites may vary due to location and floor, E.A.D.E.

- * Revises Laundry Door Swing (+)
- Revises Wala
- Master Ensuite
- Washroom

- OPTION OF USING STD KITCHEN LAYOUT W/ STD APPLIANCE PACKAGE
- OR
- 1ST UPG KITCHEN LAYOUT W/ 1ST UPG APPLIANCE PACKAGE
 - P = PLUG PENINSULA
 - 2x = PENDANT LIGHTS
 - 50" STOVE PIPE CENTER
 - 104" SINK PIPE CENTER

(SEE BOTH KITCHEN OPTION LAYOUTS)

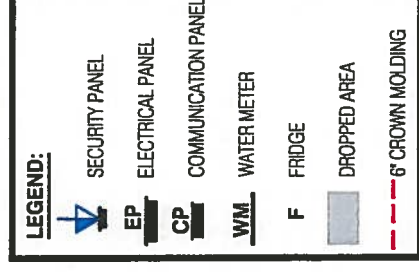



80 SANTE DRIVE, VA
T. 416 746 181

| | | | | |
|--------------------------|-----------------|--------------------------|---------------------|--|
| CLIENT: ROYAL PINE HOMES | JOB NAME: 2G+ D | ROOM: KITCHEN FLOOR PLAN | DRAWN BY: SK | COMMENTS: |
| SITE: HAMPTON PLACE | DOOR STYLE: — | DOOR HANDLE: — | SCALE: 1/2" = 1'-0" | PLEASE NOTE ALL DIMENSIONS ARE NOT FINAL AND ARE SUBJECT TO CHANGE UPON FINAL SITE MEASURE |
| PHONE: — | FINISH: — | DRW HANDLE: — | DATE: AUG 4, 2017 | |
| EMAIL: — | SPECIES: — | TOP: — | PAGE: — | |

Suite 411

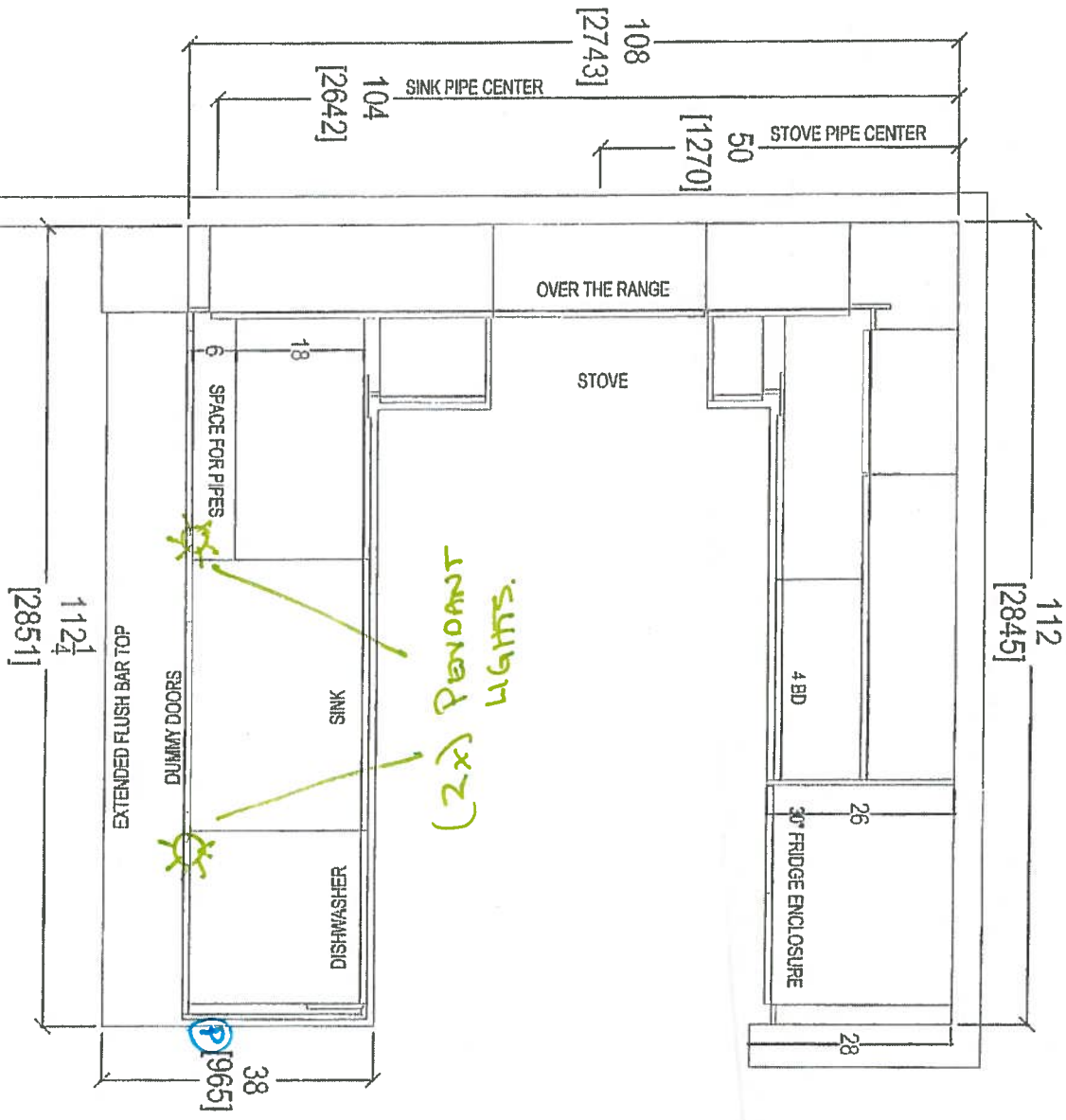

544911
Pendant (x2)

- SNO KITCHEN LAYOUT
- SNO APPLIANCE PACKAGE
- (P) - Plug Peninsula
- 2x - Pendant Lights over Peninsula
- 4x - Puck Lights.

RECEIVED
REV 6.17.20

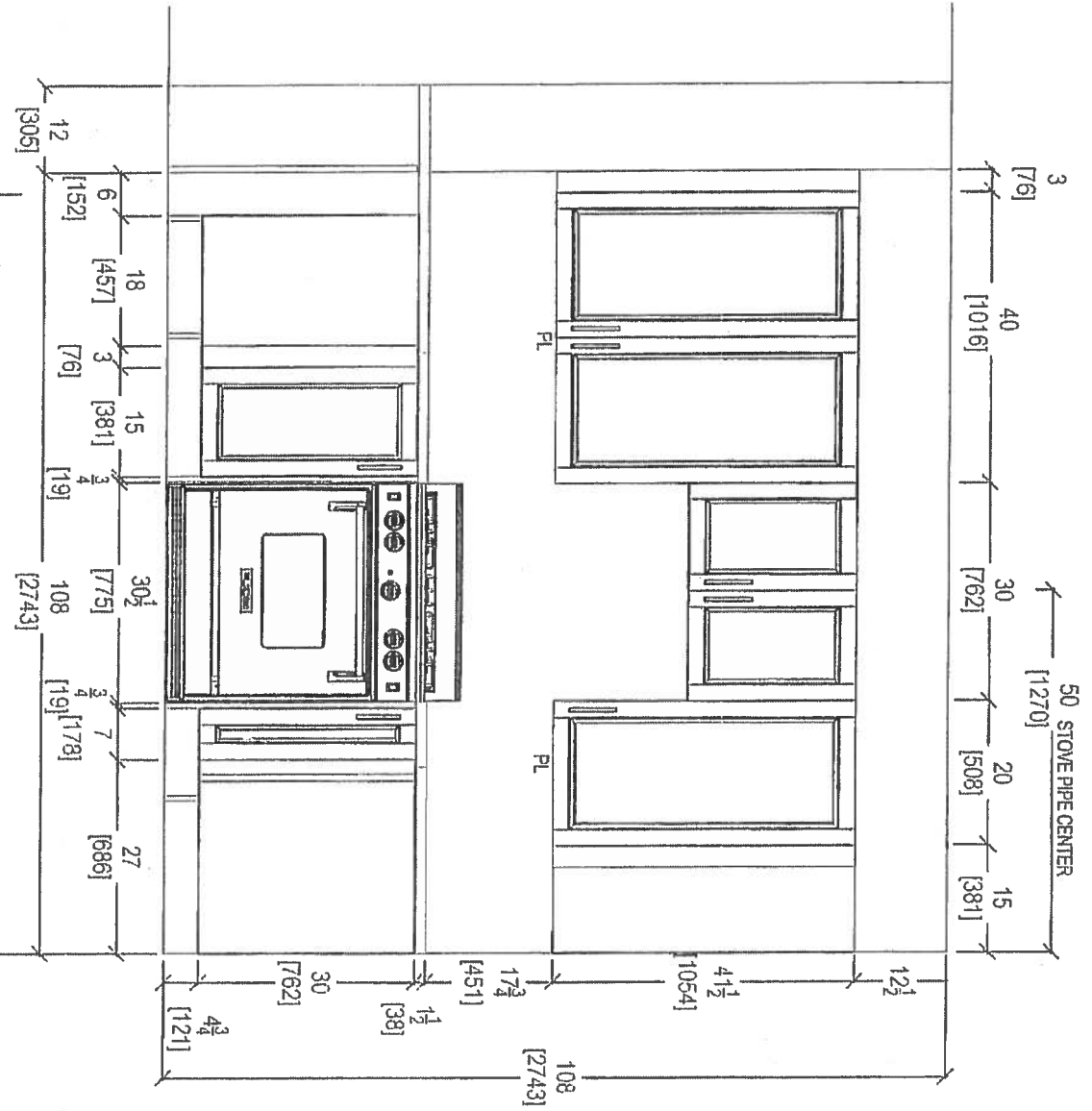
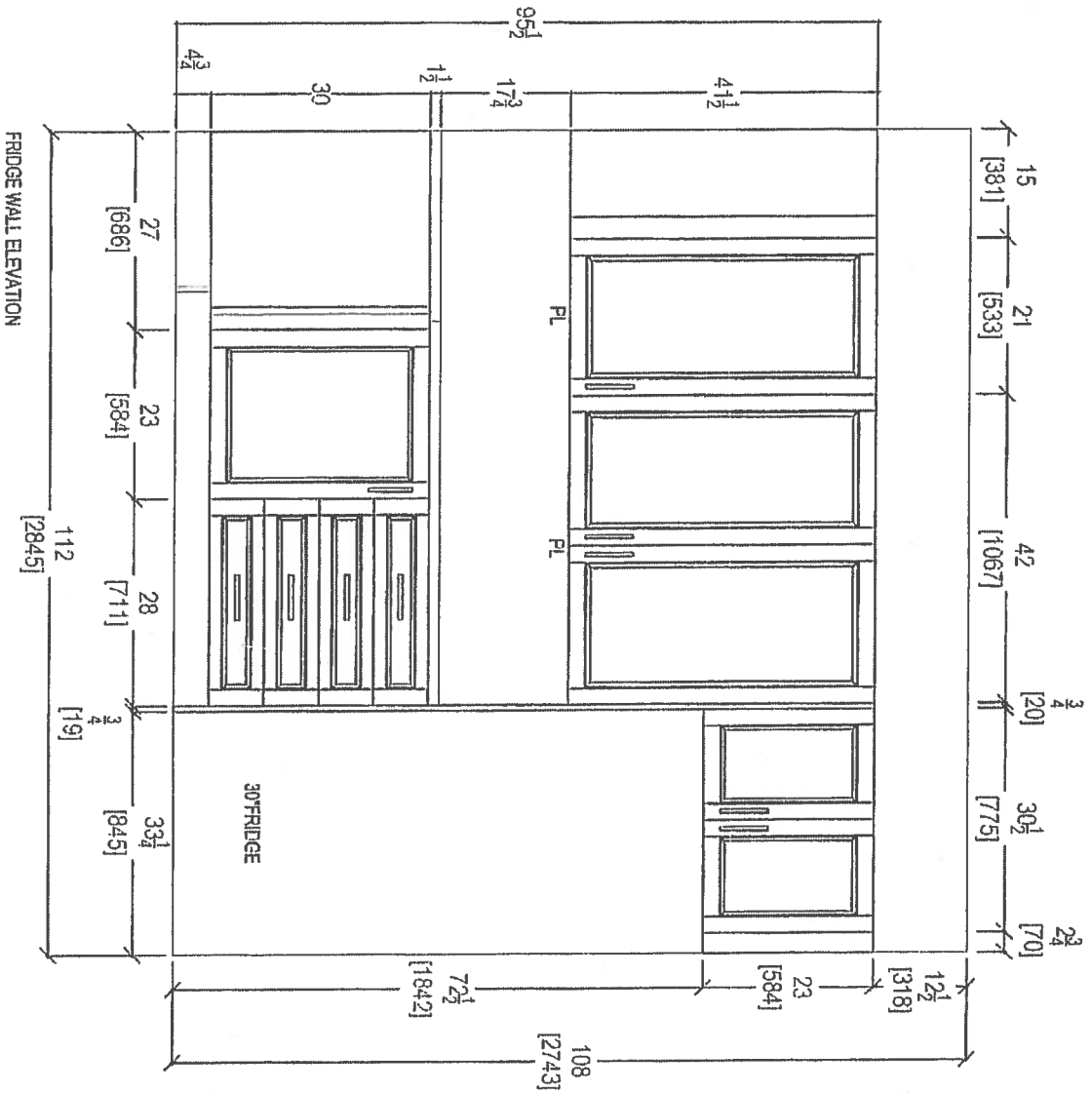

RECEIVED
12-6-17

CLIENT: ROYAL PINE HOMES JOB NAME: 2G+ D DRAWN BY: SK COMMENTS:

SITE: HAMPTON PLACE DOOR STYLE: — DOOR HANDLE: — SCALE: 1/2" = 1'-0"

PHONE: — FINISH: — DRIV HANDLE: — DATE: AUG 4, 2017

EMAIL: — SPECIES: — TOP: — PAGE: —

PLEASE NOTE ALL DIMENSIONS
ARE NOT FINAL AND ARE
SUBJECT TO CHANGE UPON
FINAL SITE MEASURE



80 SANTI DRIVE, VA
T. 416 748 181

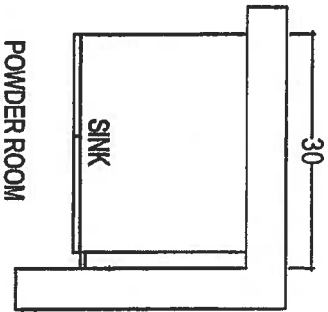

POWDER ROOM

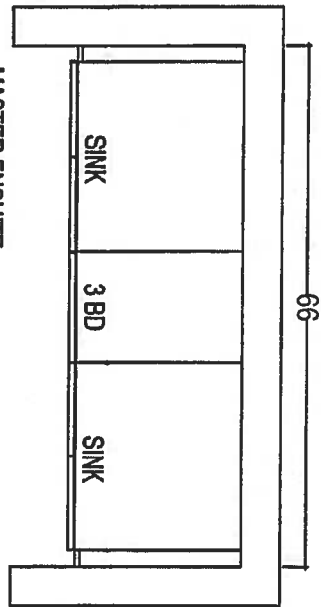

MASTER ENSUITE

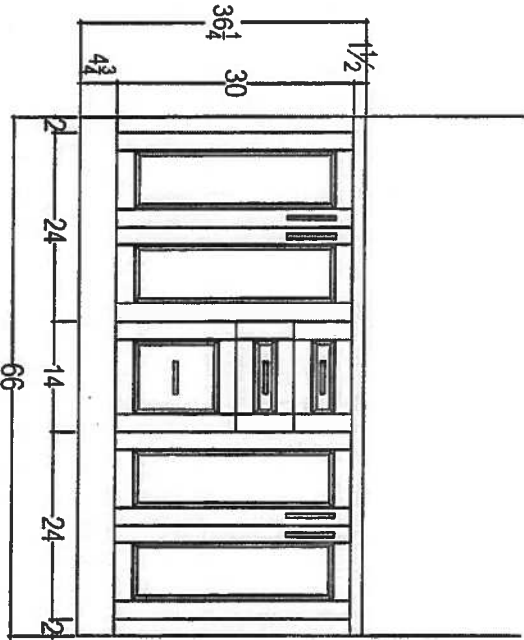
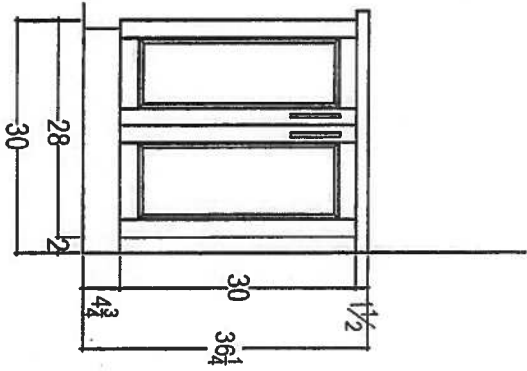

80 SANTE DRIVE, VAUGHAN, ONT. L4K 3C4,
T: 416.746.1811 F: 905.661.5901

| | | | |
|--------------------------|---------------|----------------|---------------------|
| CLIENT: ROYAL PINE HOMES | UNIT 411 HMP | ROOM: VANITIES | DRAWN BY: SK |
| SITE: HAMPTON PLACE | DOOR STYLE: — | DOOR HANDLE: — | SCALE: 1/2" = 1'-0" |
| PHONE: — | FINISH: — | DRW HANDLE: — | DATE: FEB 16, 2018 |
| EMAIL: — | SPECIES: — | TOP: — | PAGE: — |

COMMENTS:
PLEASE NOTE ALL DIMENSIONS
ARE NOT FINAL AND ARE
SUBJECT TO CHANGE UPON
FINAL SITE MEASURE