



Noyac Bay

ORIGINAL
Suite

1,121 SQ FT plus 81 sq. ft. of balcony area Suite #407

INVENTORY Suite.

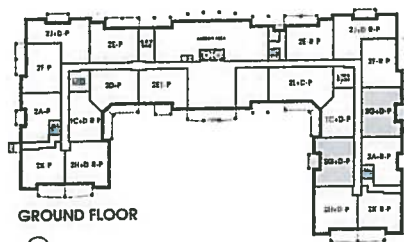

GROUND FLOOR



2ND - 5TH FLOOR

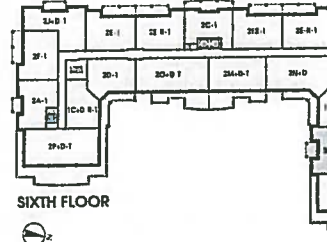

SIXTH FLOOR



NOYAC BAY: 407

- ENSUITE WALL REVISED AS PER ARCHITECTURE DRAWINGS
- LAUNDRY DOOR SWING TO OPEN AGAINST THE ENSUITE WALL

Inventory suite

* Revised Laundry Door Swing. ④ ENSUITE WALL AS PER THIS BROCHURE

Kitchen

• OPTION OF USING STD KITCHEN LAYOUT W/ STD APPLIANCE PACKAGE

OR

• 1ST UPGRADE KITCHEN LAYOUT

W/ UPG #1 - APPLIANCE PACKAGE-

(SEE BOTH KITCHEN OPTIONS)

• (2x) = PENDANT LIGHTS

• ④ = PLUG PENINSULA

• 50" STOVE PIPE CENTER

• 104" SINK PIPE CENTER

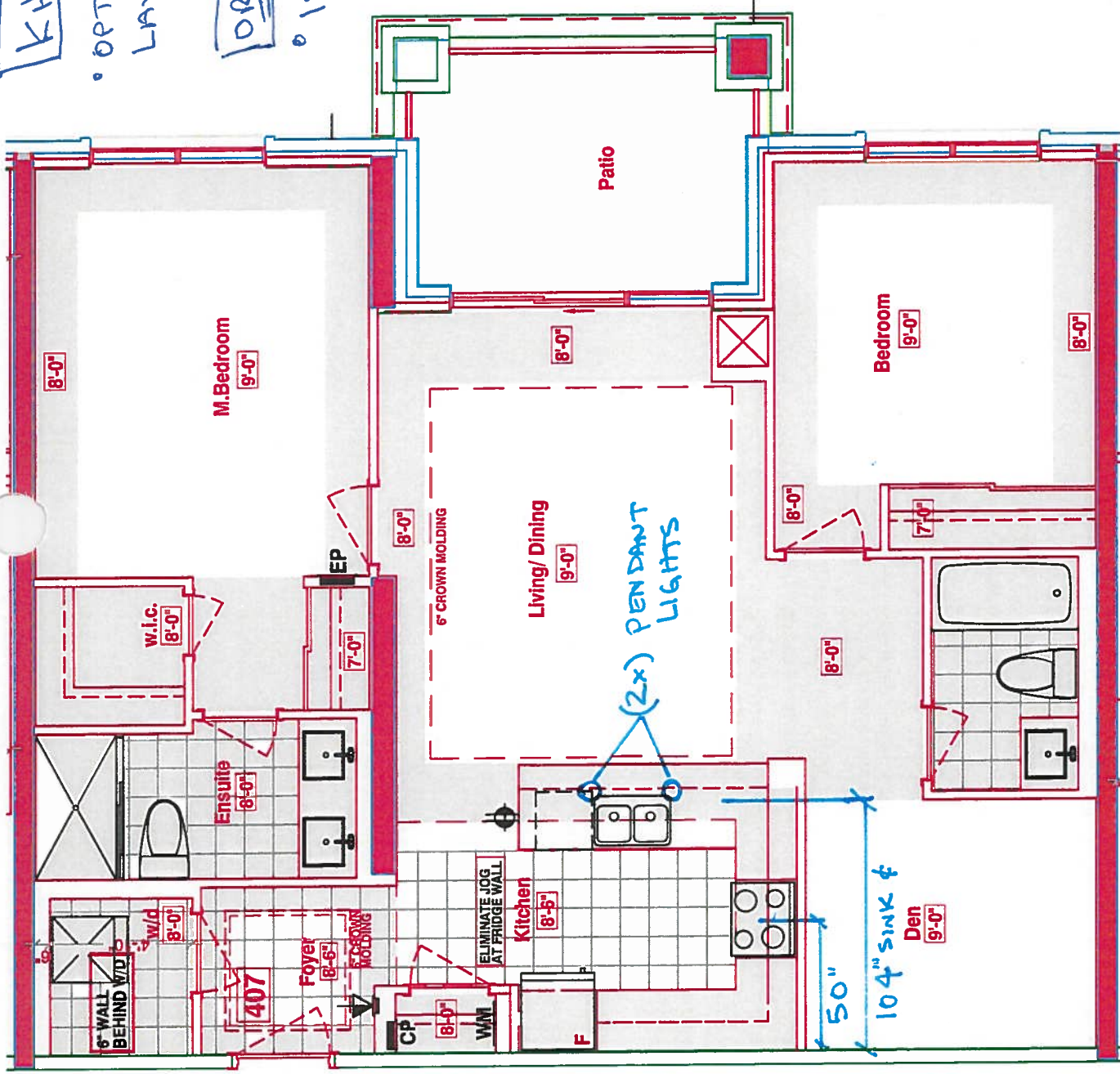

LEGEND:	
	SECURITY PANEL
	ELECTRICAL PANEL
	COMMUNICATION PANEL
	WATER METER
	FRIDGE
	DROPPED AREA
	6" CROWN MOLDING

ORIGINAL SUITE
REVISE TO MATCH
' LAYOUT
SUITE: 407

SCHEDULE "C"

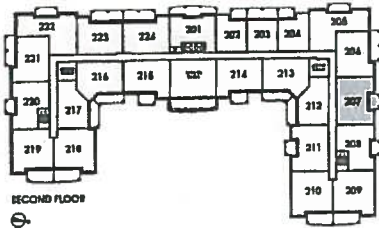
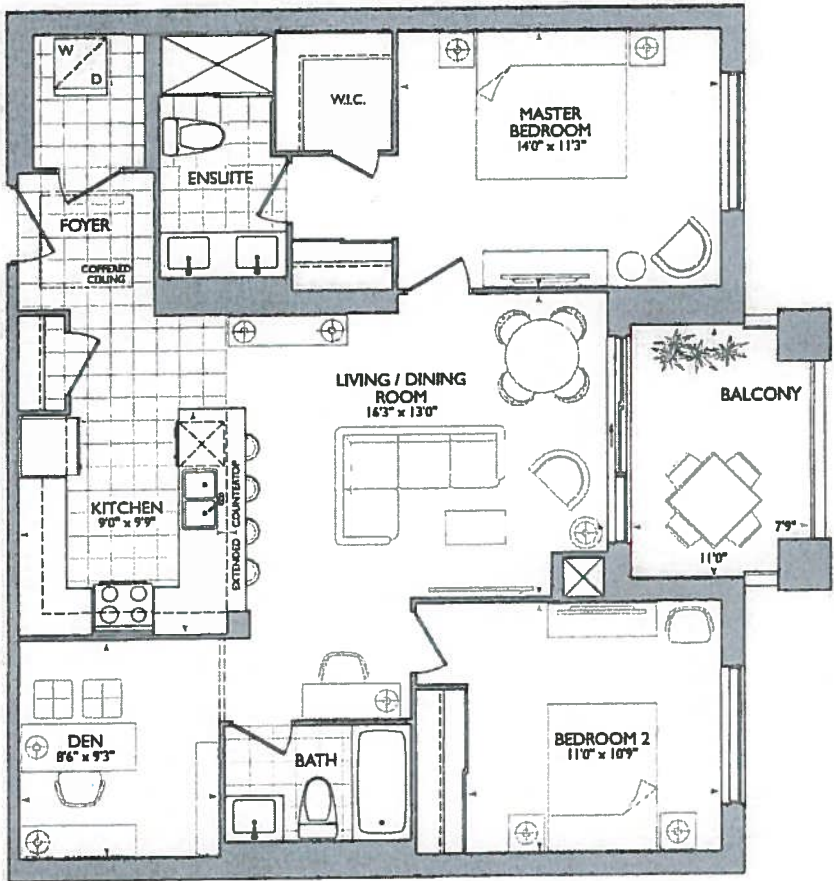

NOYAC BAY

2G+D
2 Bedrooms & 2 Bathrooms Plus Den
9' Ceilings*
1121 sq.ft.
Plus 81 sq.ft. Balcony

Level No. 4 Unit No. 7 Suite No. 407
Purchaser Initials _____ Purchaser Initials _____ Date _____

Dimensions, specifications, tile floor patterns and architectural detailing (including window size and location) are approximate and subject to modification without notice. Orientation of suite may be reversed and purchaser agrees to accept same. Actual usable floor space may vary from the stated floor area. *Ceiling heights are approximate and measured from top of floor slab to underside of floor above before finishes and excluding bulkheads and required drop ceilings. Exterior conditions and dimensions of balconies and terraces for similar suites may vary due to location and floor, E.A.O.E.

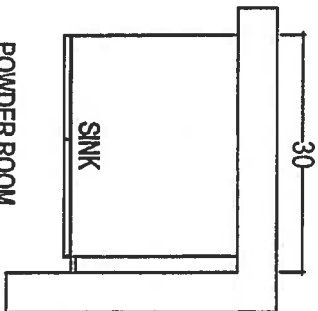

POWDER ROOM

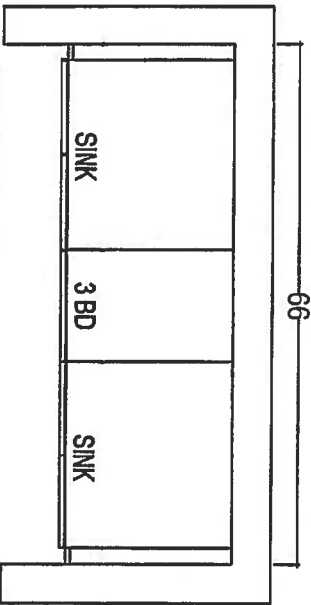

MASTER ENSUITE

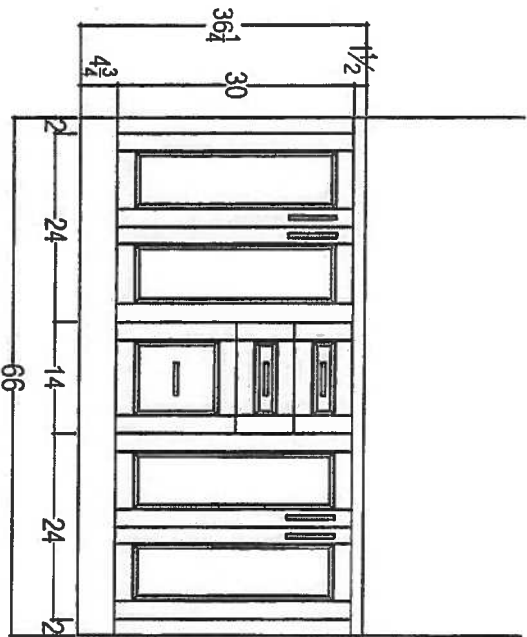
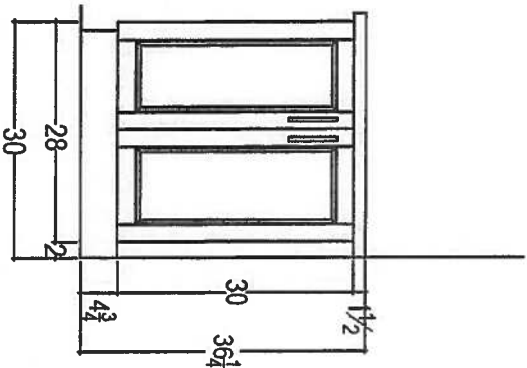

80 SANNTE DRIVE, VAUGHAN, ONT. L4H 5S901

CLIENT: ROYAL PINE HOMES	UNIT 407 HMP	ROOM: VANITIES	DRAWN BY: SK
SITE: HAMPTON PLACE	DOOR STYLE: —	DOOR HANDLE: —	SCALE: 1/2" = 1' - 0"
PHONE: —	FINISH: —	DRW HANDLE: —	DATE: FEB 16, 2018
EMAIL: —	SPECIES: —	TOP: —	PAGE: —

COMMENTS:
PLEASE NOTE ALL DIMENSIONS
ARE NOT FINAL AND ARE
SUBJECT TO CHANGE UPON
FINAL SITE MEASURE

Suite 407

- STD KITCHEN LAYOUT
- STD APPLIANCE PACKAGE
- (P) = PLUG PENINSULA
- (2x) = PENDANT LIGHTS
- (4x) = PUCK LIGHTS

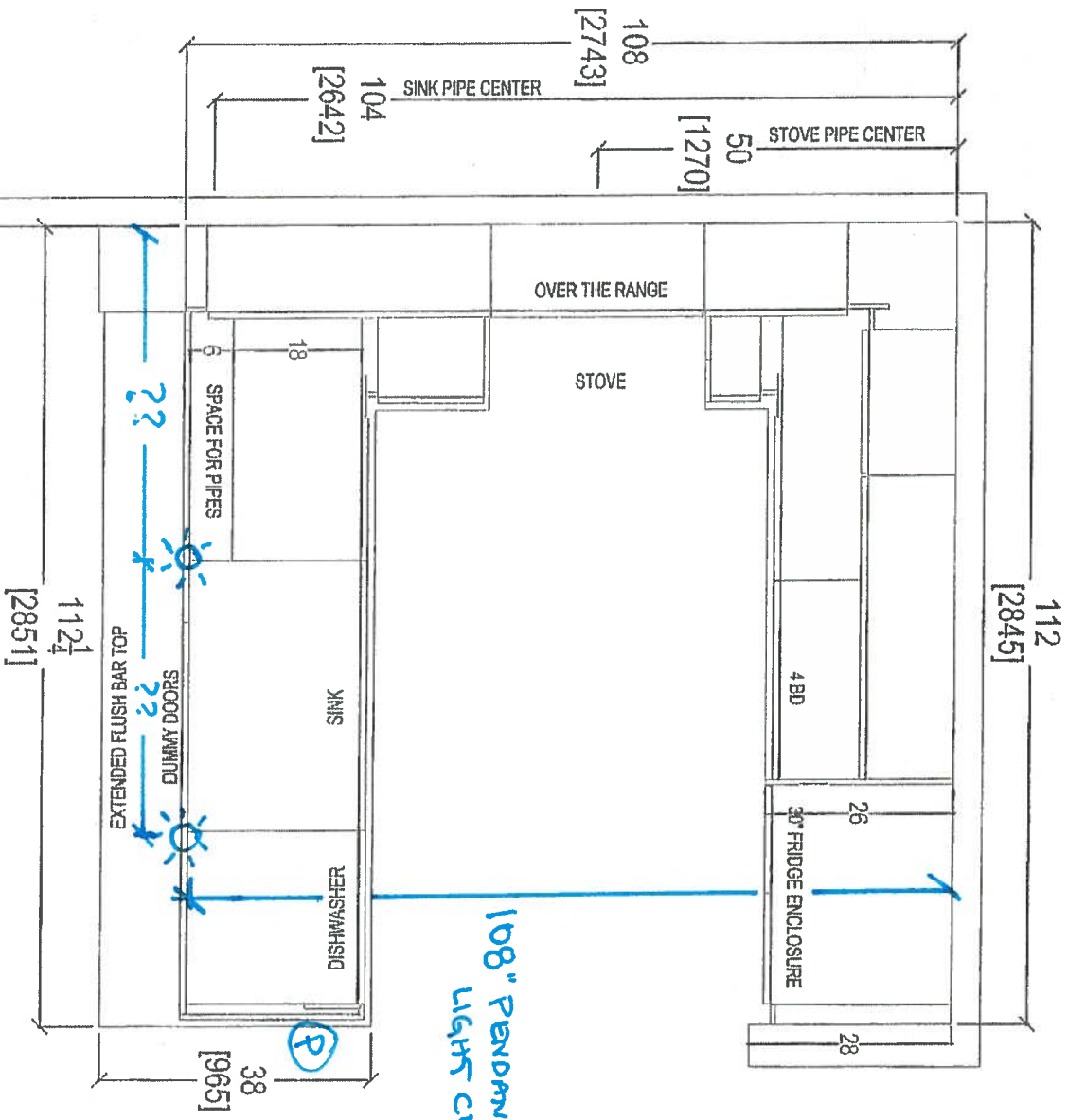

108" PENDANT
LIGHT CENTER

RECEIVED
NOV 6 17

CLIENT: ROYAL PINE HOMES JOB NAME: 2G+ D ROOM: KITCHEN FLOOR PLAN DRAWN BY: SK

SITE: HAMPTON PLACE DOOR STYLE: — DOOR HANDLE: — SCALE: 1/2" = 1' - 0"

PHONE: — FINISH: — DRW HANDLE: — DATE: AUG 4, 2017

EMAIL: — SPECIES: — TOP: — PAGE: —



80 SANTE DRIVE, VAUF
T. 416 748 181

PLEASE NOTE ALL DIMENSIONS
ARE NOT FINAL AND ARE
SUBJECT TO CHANGE UPON
FINAL SITE MEASURE

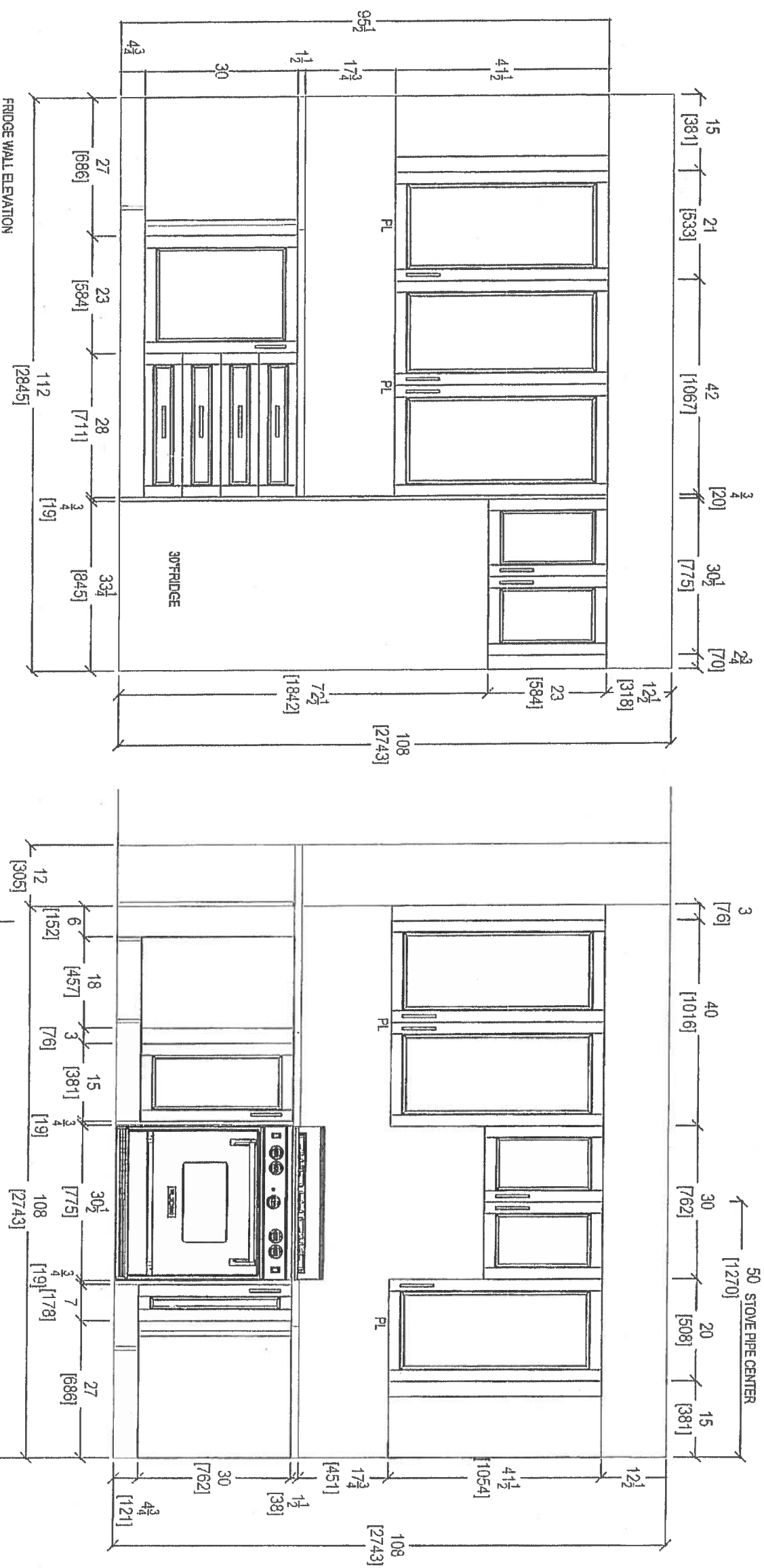

80 SANTE DRIVE, VAUGHAN, ONT L4K 3C4,
T. 416.746.1811

CLIENT: ROYAL PINE HOMES	JOB NAME: 2G+D	ROOM: KITCHEN	DRAWN BY: SK	COMMENTS
SITE: HAMPTON PLACE	DOOR STYLE: —	DOOR HANDLE: —	SCALE: 1/2" = 1'-0"	PLEASE NOTE ALL DIMENSIONS ARE NOT FINAL AND ARE SUBJECT TO CHANGE UPON FINAL SITE MEASURE
PHONE: —	FINISH: —	DRW HANDLE: —	DATE: AUG 4, 2017	
EMAIL: —	SPECIES: —	TOP: —	PAGE: —	

RECEIVED
NOV 6 17 2017

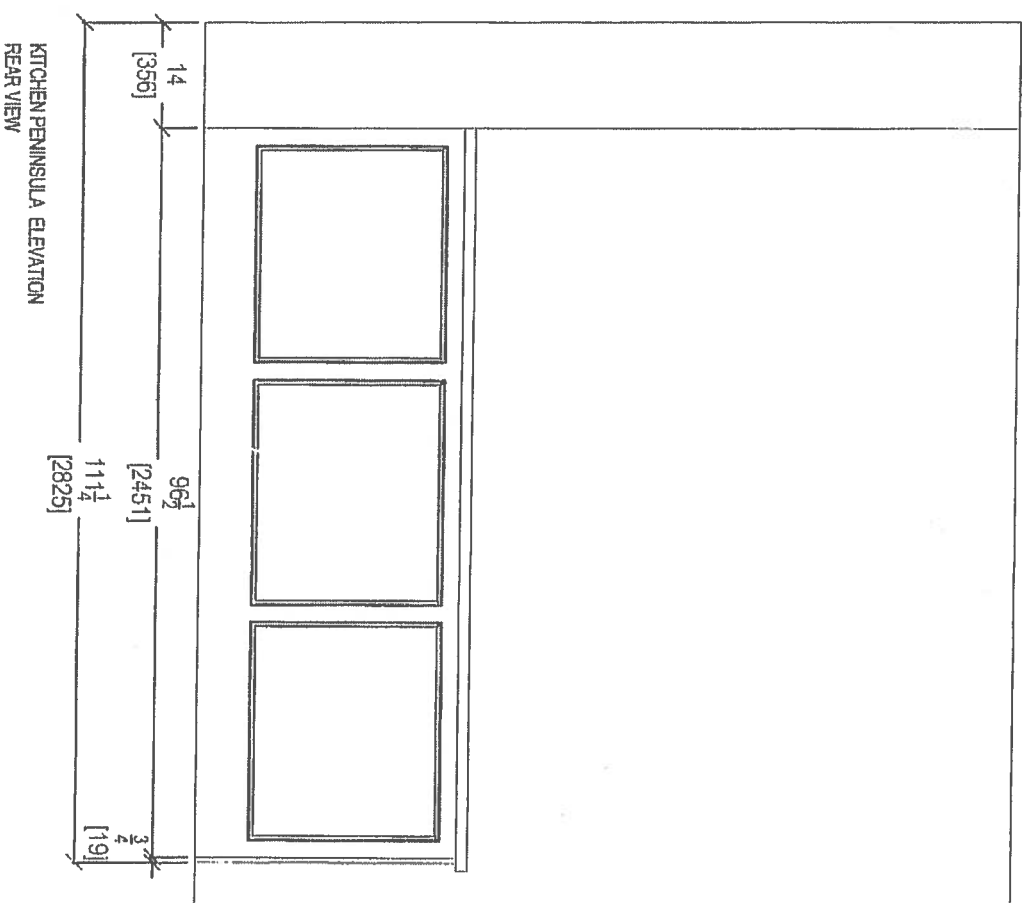
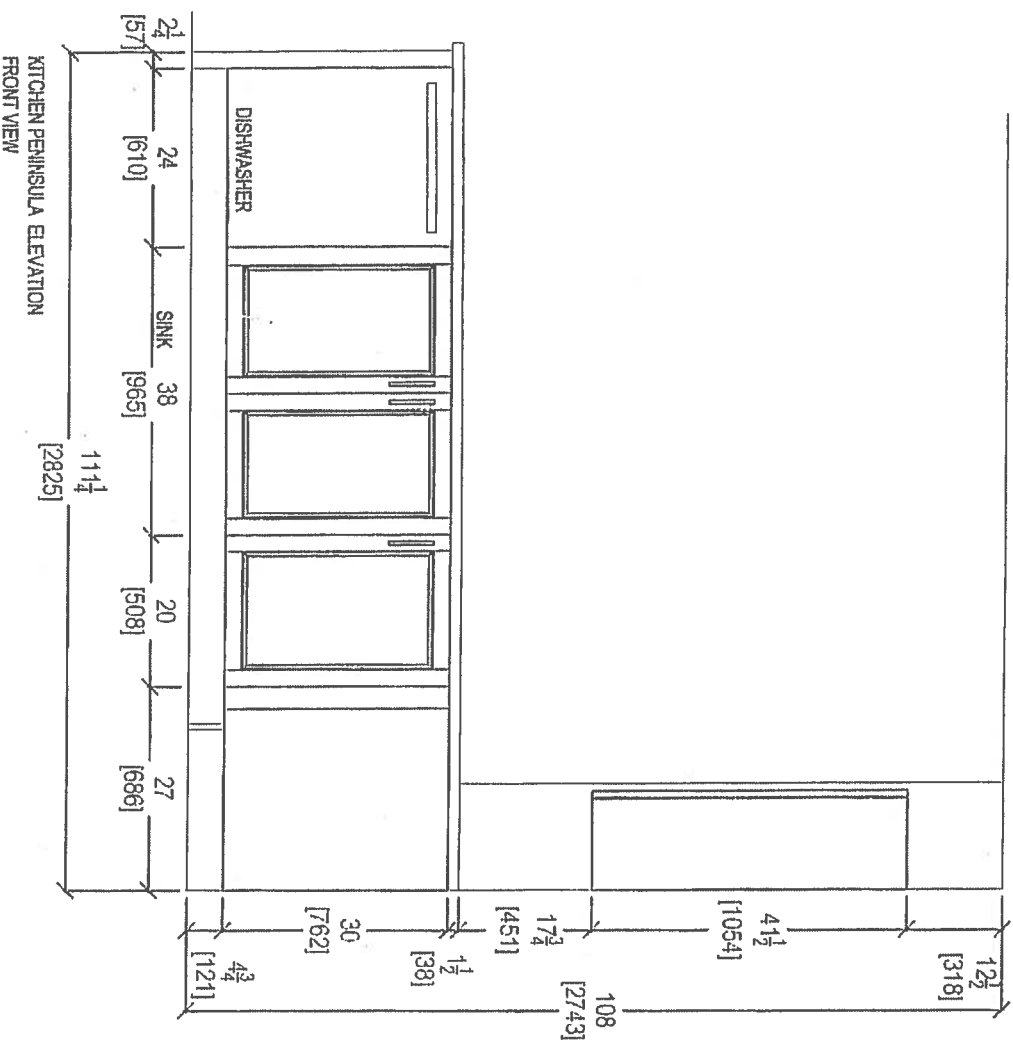

KITCHEN PENINSULA ELEVATION
FRONT VIEW

KITCHEN PENINSULA ELEVATION
REAR VIEW

RECEIVED
ROYAL PINE HOMES

CLIENT: ROYAL PINE HOMES
JOB NAME: 2G+D

ROOM: KITCHEN

DRAWN BY: SK

SITE: HAMPTON PLACE

DOOR STYLE: —

DOOR HANDLE: —

SCALE: 1/2" = 1' - 0"

PHONE: —

FINISH: —

DRW HANDLE: —

DATE: AUG 4, 2017

EMAIL: —

SPECIES: —

TOP: —

PAGE: —

your kitchen. *not just*
80 SANTE DRIVE, VAUGHAN, ON L4K 3C4,
T: 416 746 1811 F: 416 746 15901



PLEASE NOTE ALL DIMENSIONS
ARE NOT FINAL AND ARE
SUBJECT TO CHANGE UPON
FINAL SITE MEASURE

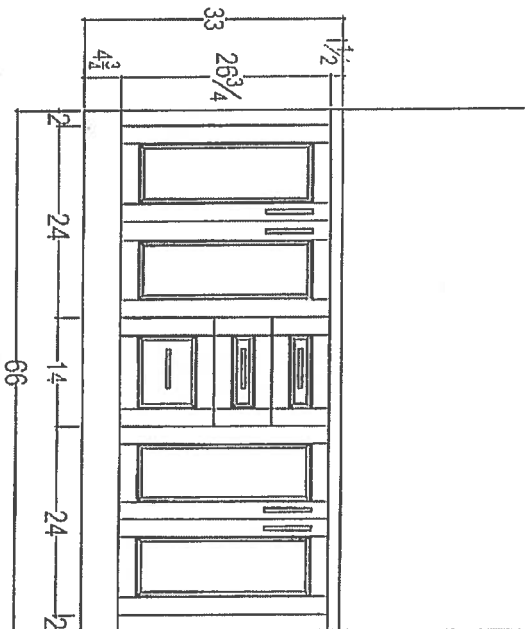
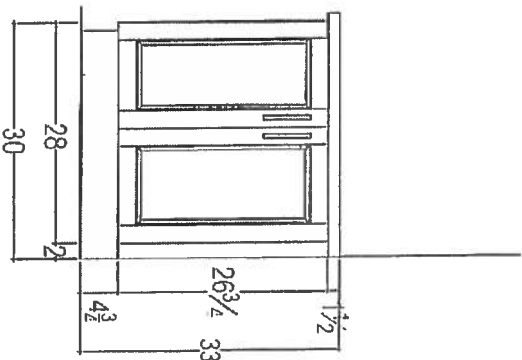
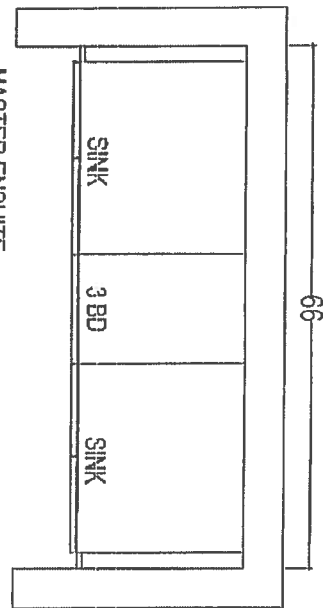
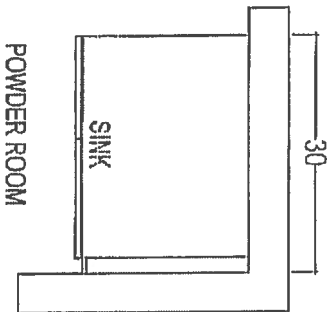

RECEIVED
11/20/2017

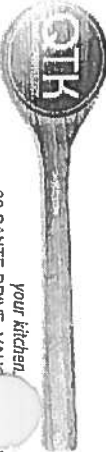
<div><p>your kitchen, LAK 304 T: 416.746.1811 F: 1.590.1</p></div>		CLIENT: ROYAL PINE HOMES	JOB NAME: 2G+D	ROOM: VANITIES	DRAWN BY: SK	COMMENTS: PLEASE NOTE ALL DIMENSIONS ARE NOT FINAL AND ARE SUBJECT TO CHANGE UPON FINAL SITE MEASURE
SITE: HAMPTON PLACE	DOOR STYLE: —	DOOR HANDLE: —	SCALE: 1/2" = 1'-0"			
PHONE: —	FINISH: —	DRW HANDLE: —	DATE: AUG 4, 2017			
EMAIL: —	SPECIES: —	TOP: —	PAGE: —			