

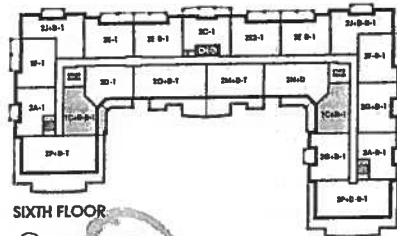

Sag Harbor

878 SQ FT *plus 119 sq. ft. of balcony area*

SUITE 318
ORIGINAL LAYOUT
INVENTORY
SUITE

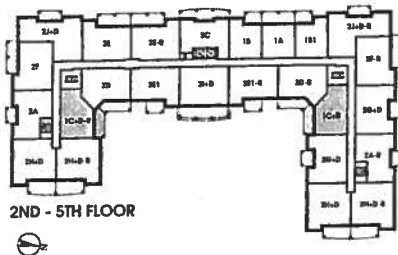
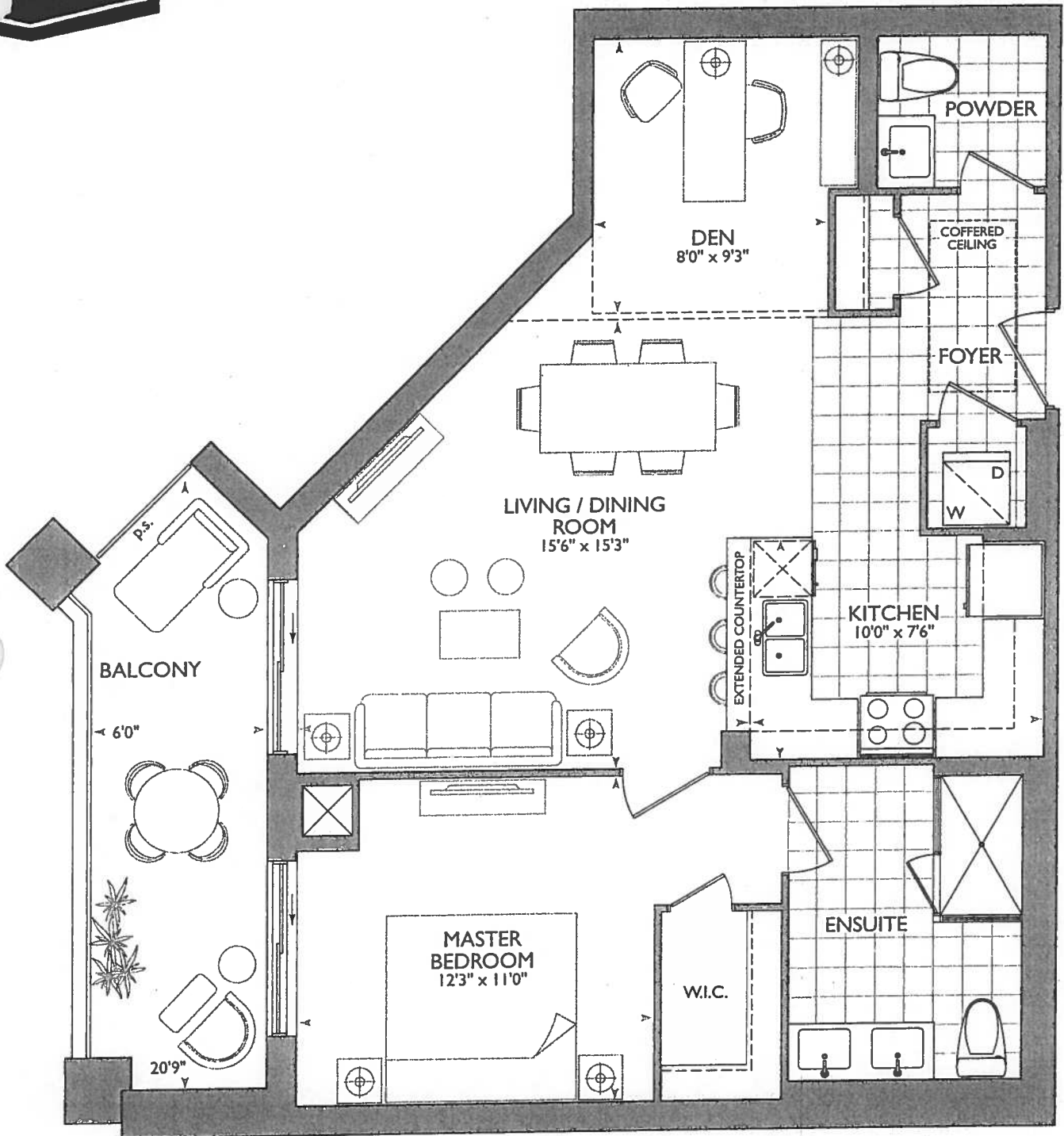

13

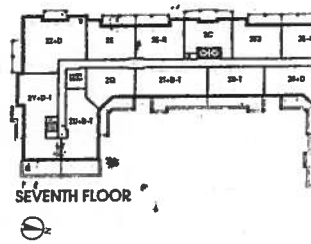

SAG HARBOUR: 318

- MOVE FRONT DOOR (FOR 6" WALL BEHIND WASHER/ DRYER)

KITCHEN

32

- 1st UPGRADE Kitchen layout to UG #1- APPLIANCE PACK AGUS

(see Both Kitchen opt)

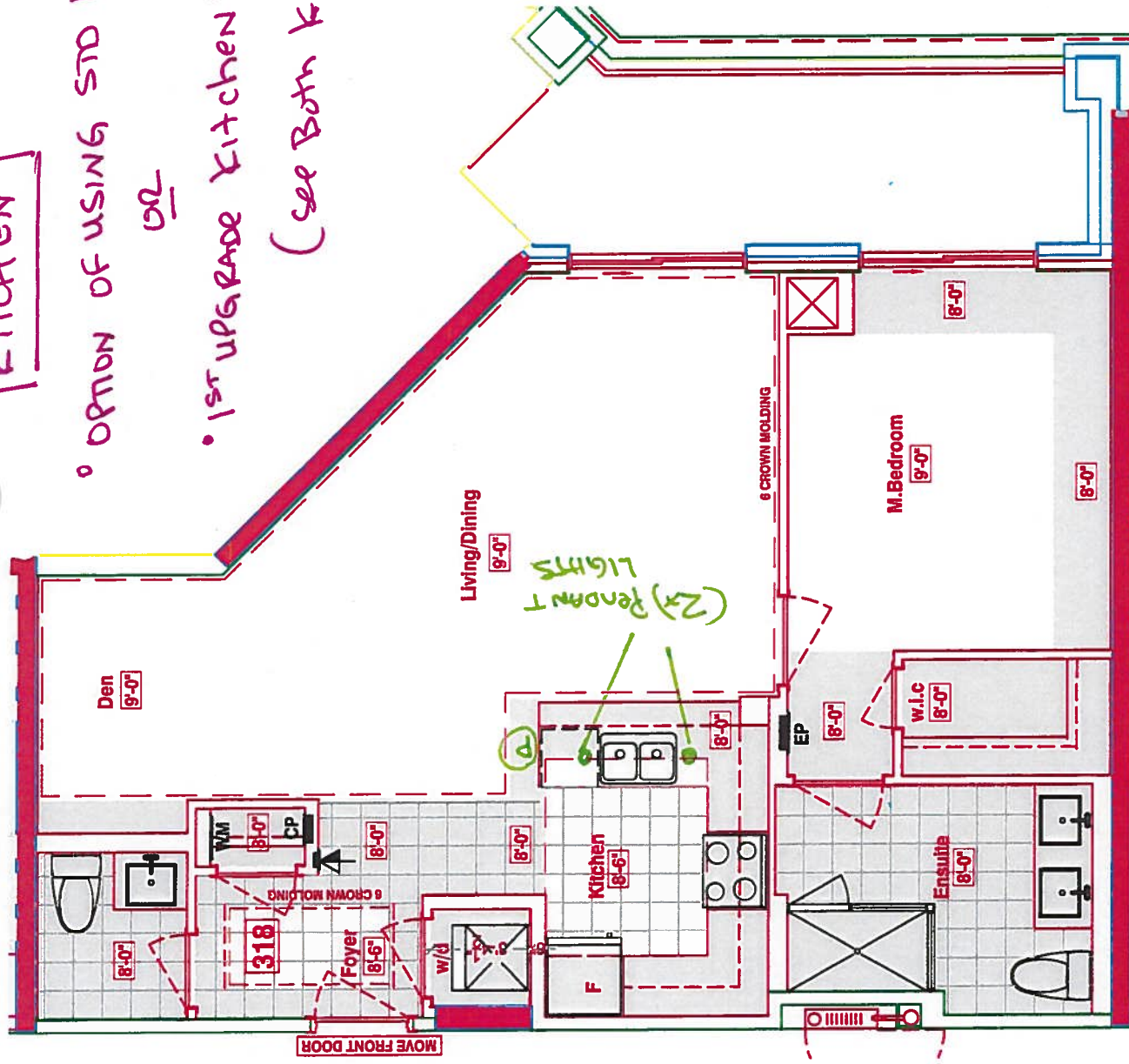

**6" WALL
BEHIND W/D**

**ELIMINATE JOG
AT FRIDGE WALL**

LEGEND:

SECURITY PANEL

ELECTRICAL PANEL

COMMUNICATION: DANIEL

WATER METER

FRIDGE

DROPPED AREA

— 6" CROWN MOLDING

Suite 318

STO KITCHEN LAYOUT
w/ STO APPLIANCE
PACKAGE.

(P) Plus Peninsula

$3x = \text{Puck Lights (STD)}$

2x = Pendants Lights
over Peninsula (up6)

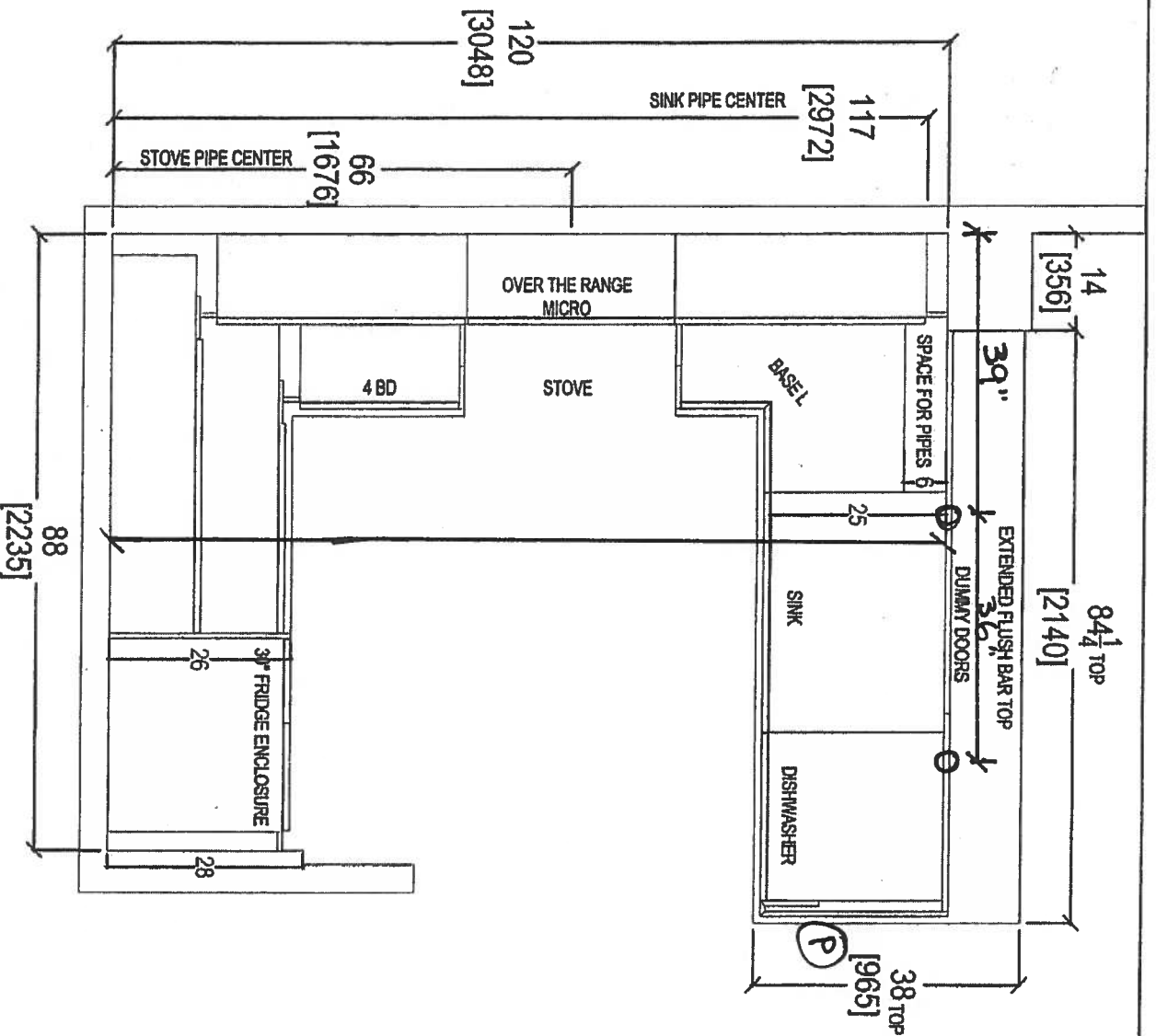

RECEIVED
JUN 6 '17

CLIENT: ROYAL PINE HOMES

1C+D SAG HARBOR

ROOM: KITCHEN FLOOR PLAN

DRAWN BY: SK

COMMENTS:

QTH
your kitchen, your future
80 SANTE DRIVE, VAUGHAN, ON L4V 1P1

your kitchen. you'll love it!
80 SANTE DRIVE, VAUGHAN, ON L4K 3C4.
T: 416.746.1811 F: 905.7801

SITE: HAMPTON PLACE

PHONE: —

EMAIL: —

DOOR STYLE: —
FINISH: —
SPECIES: —

DOOR	DRW	TOR.
------	-----	------

SCALE:	1/2" = 1' - 0"
DATE:	AUG 4, 2017
DRAWN BY:	

PLEASE NOTE ALL DIMENSIONS
ARE NOT FINAL AND ARE
SUBJECT TO CHANGE UPON
FINAL SITE MEASURE

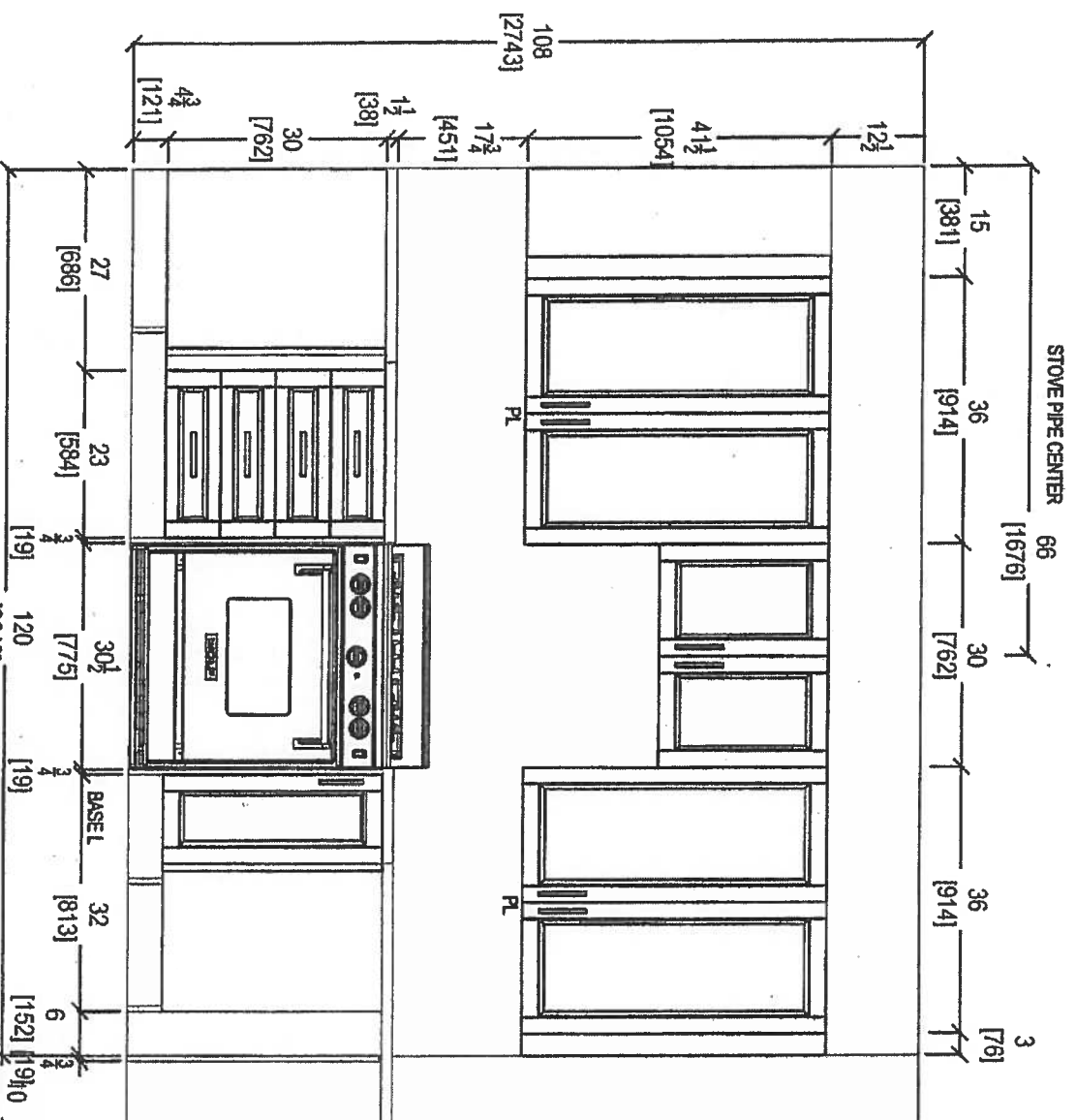
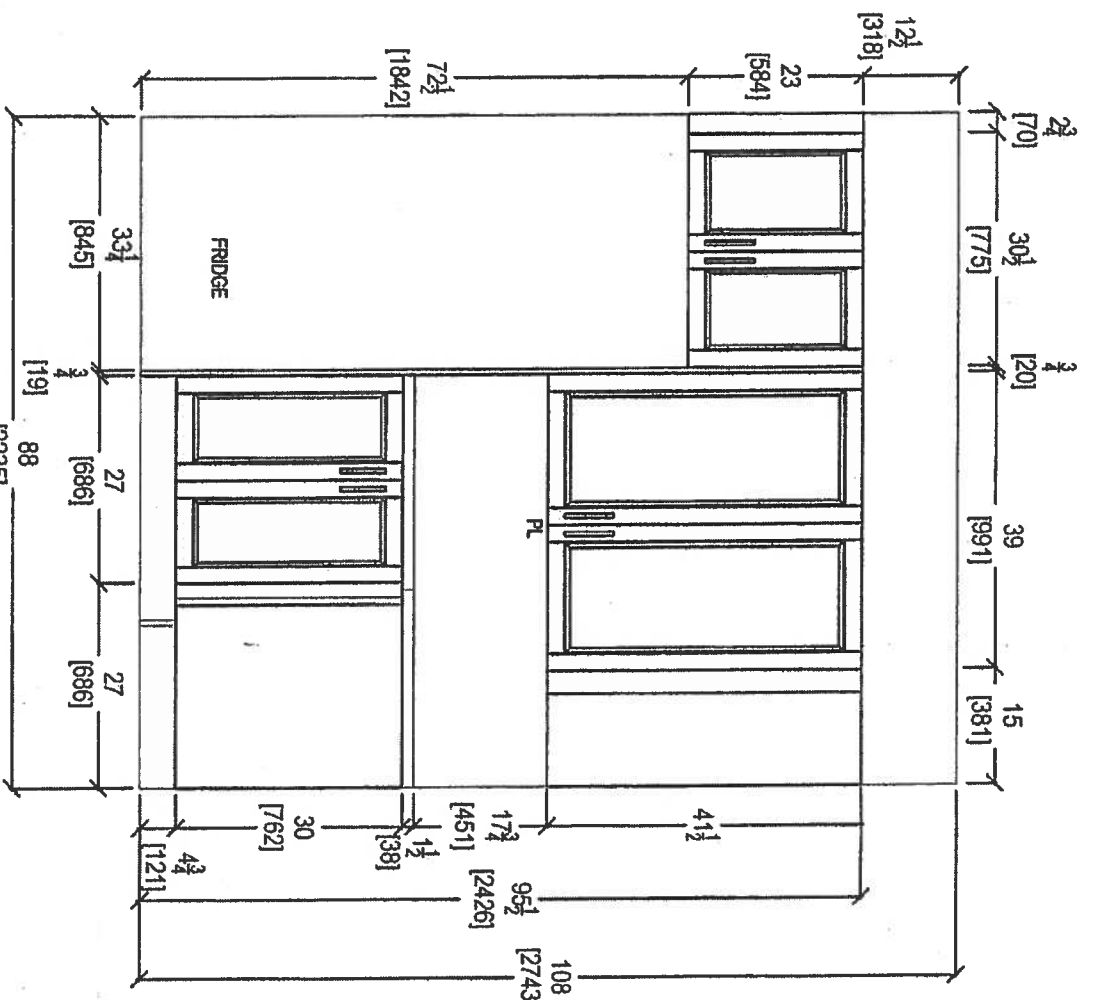

RECEIVED
RICK C. LADD



80 SANTE DRIVE, VAUGHAN, ON L4K 3C4
T: 416.746.1811 F: 905.701.701

CLIENT: ROYAL PINE HOMES	1C+D SAG HARBOR	ROOM: KITCHEN	DRAWN BY: SK	COMMENTS:
SITE: HAMPTON PLACE	DOOR STYLE: —	DOOR HANDLE: —	SCALE: 1/2" = 1'-0"	PLEASE NOTE ALL DIMENSIONS ARE NOT FINAL AND ARE SUBJECT TO CHANGE UPON FINAL SITE MEASURE
PHONE: —	FINISH: —	DRW HANDLE: —	DATE: AUG 4, 2017	
EMAIL: —	SPECIES: —	TOP: —	PAGE: —	

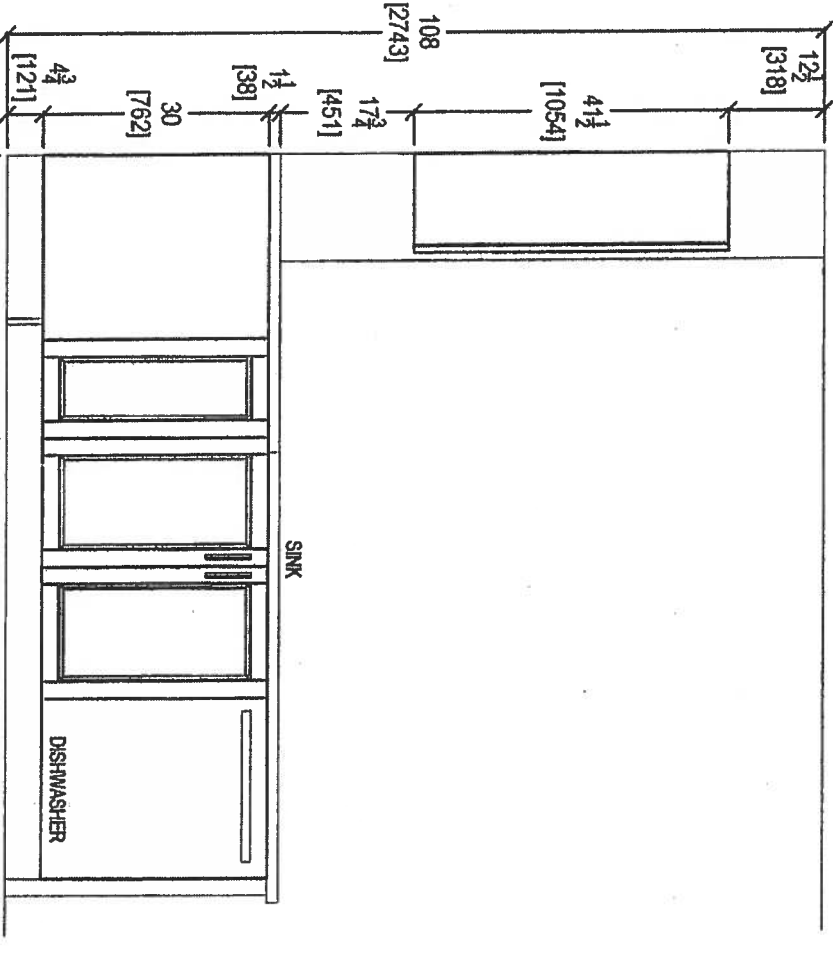

KITCHEN PENINSULA ELEVATION
FRONT VIEW

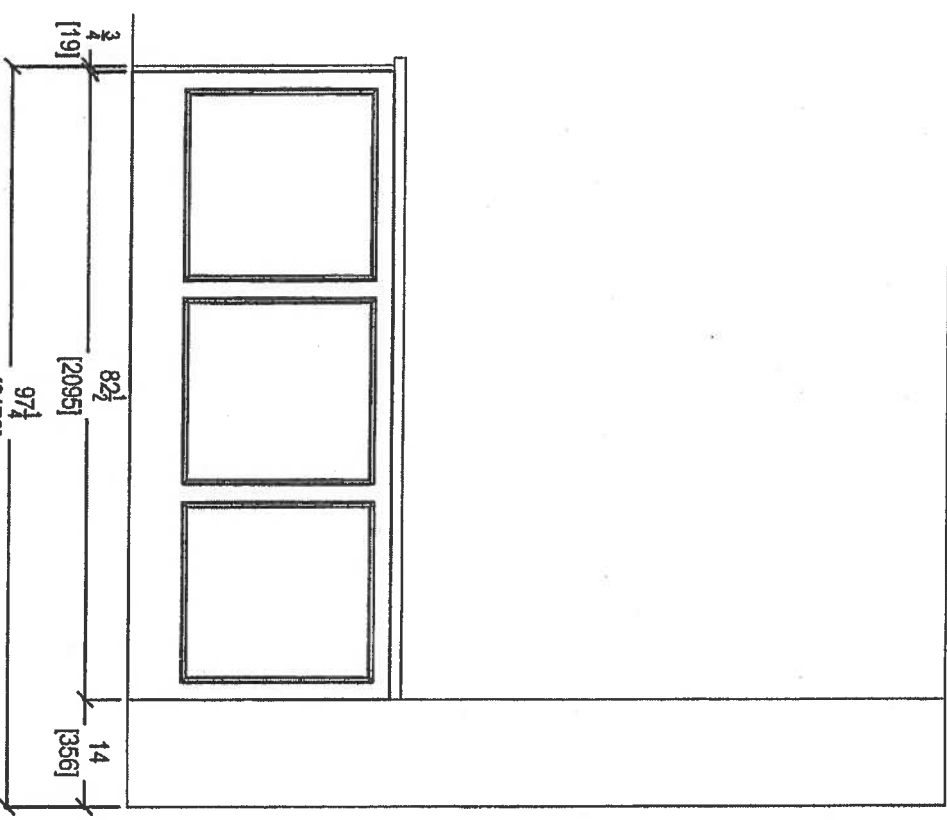

KITCHEN PENINSULA ELEVATION
REAR VIEW



80 SANTE DRIVE, VAUGHAN, ON L4K 3C4,
T: 416.748.1811 F: 905.748.1811

CLIENT: ROYAL PINE HOMES	1C+D SAG HARBOR	ROOM: KITCHEN	DRAWN BY: SK	COMMENTS:
SITE: HAMPTON PLACE	DOOR STYLE: —	DOOR HANDLE: —	SCALE: 1/2" = 1'-0"	
PHONE: —	FINISH: —	DRW HANDLE: —	DATE: AUG 4, 2017	
EMAIL: —	SPECIES: —	TOP: —	PAGE: —	

RECEIVED
AUG 17 2017

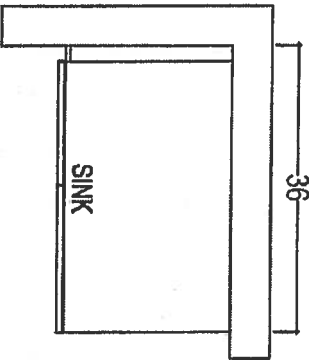

POWDER ROOM

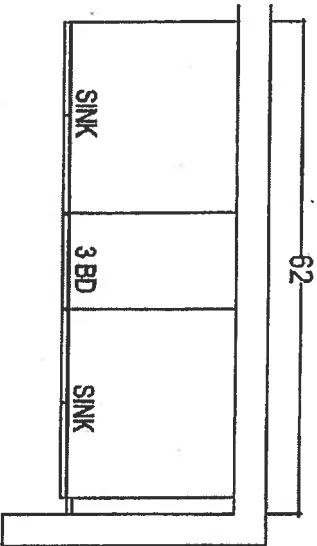

MASTER ENSUITE

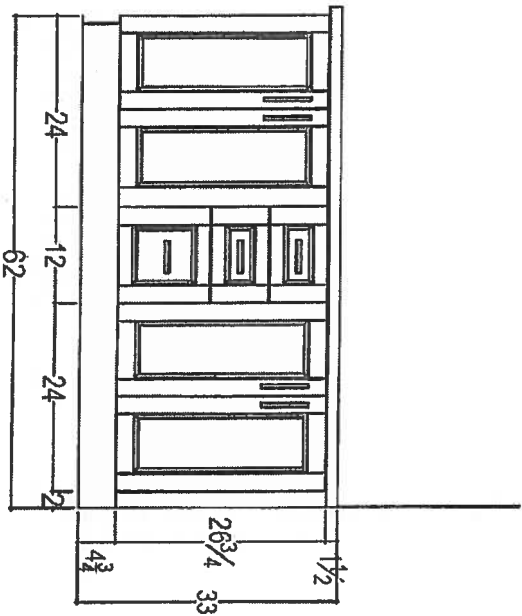
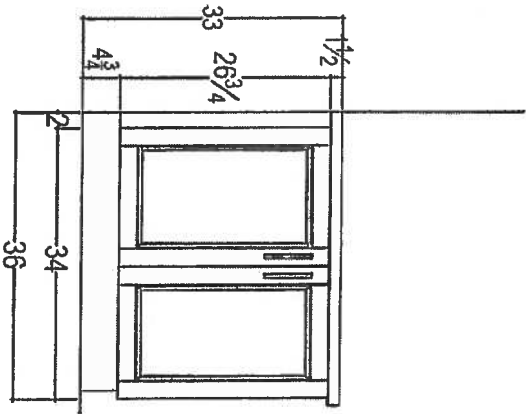

RECEIVED
11-28-18

CLIENT: ROYAL PINE HOMES

1C+D SAG HARBOR

ROOM: VANITIES

DRAWN BY: SK

COMMENTS:

SITE: HAMPTON PLACE

DOOR STYLE: —

DOOR HANDLE: —

SCALE: 1/2" = 1'-0"

PLEASE NOTE ALL DIMENSIONS ARE NOT FINAL AND ARE SUBJECT TO CHANGE UPON FINAL SITE MEASURE

PHONE: —

FINISH: —

DRW HANDLE: —

DATE: AUG 4, 2017

EMAIL: —

SPECIES: —

TOP: —

PAGE: —



80 SANTE DRIVE, VAUGHAN, ONTARIO
T. 416.746.1811 F. 416.746.1812
4K 3C4, 901

Suite 318

URG #1 KITCHEN LAYOUT
w/ URG #1 APPLIANCE
PACKAGE

⑦ = PUG PERINSULA

2x = PENOMAT LIGHTS
over PENINSULA

5x = Puck Lights
(note 3x ARE STD)

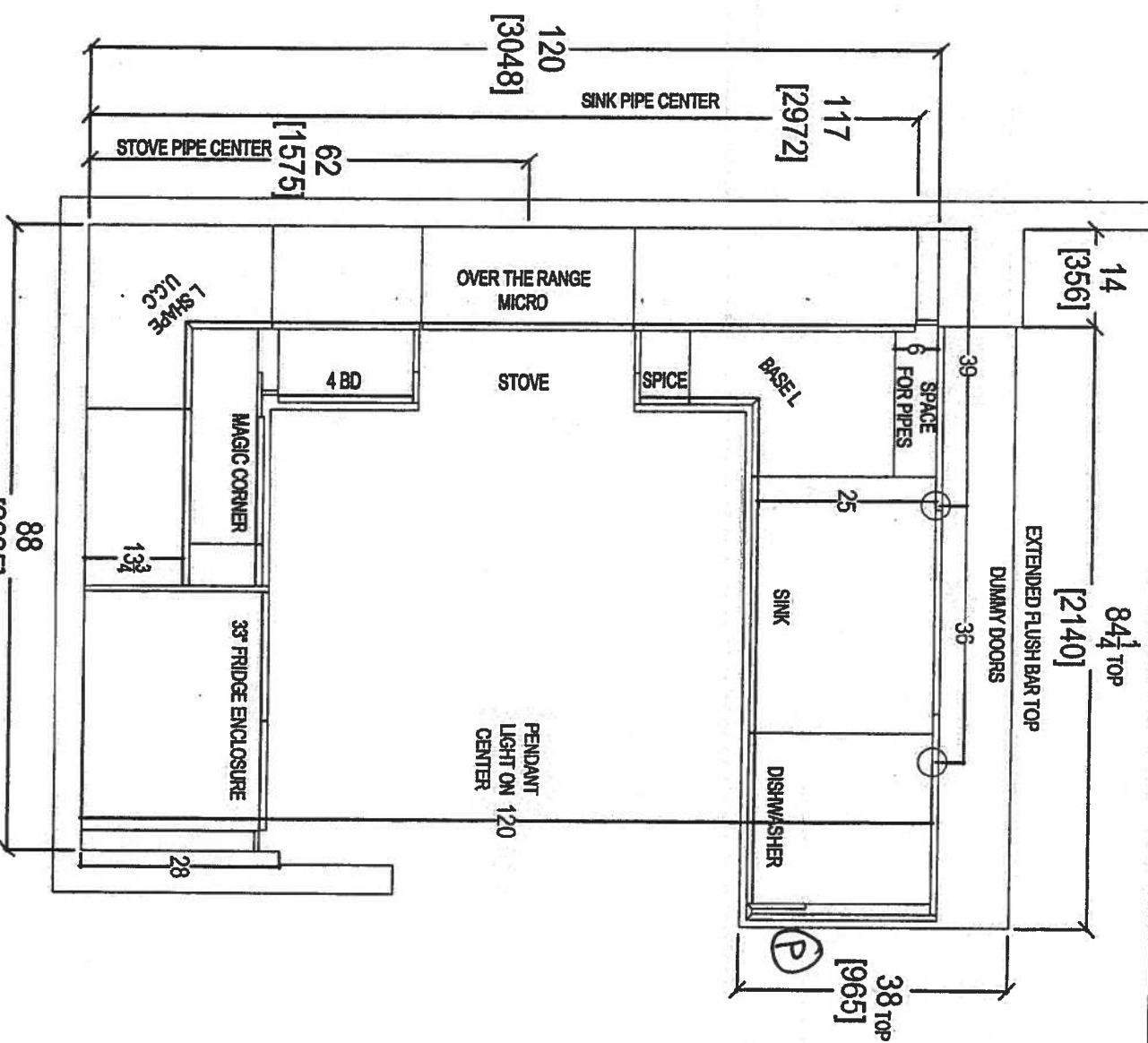

CLIENT: ROYAL PINE HOMES	UNIT 318 HMP	ROOM: KITCHEN FLOOR PLAN	DRAWN BY: SK	COMMENTS: PLEASE NOTE ALL DIMENSIONS ARE NOT FINAL AND ARE SUBJECT TO CHANGE UPON FINAL SITE MEASURE
SITE: HAMPTON PLACE	DOOR STYLE: —	DOOR HANDLE: —	SCALE: 1/2" = 1'-0"	
PHONE: —	FINISH: —	DRW HANDLE: —	DATE: FEB 14, 2018	
EMAIL: —	SPECIES: —	TOP: —	PAGE: —	

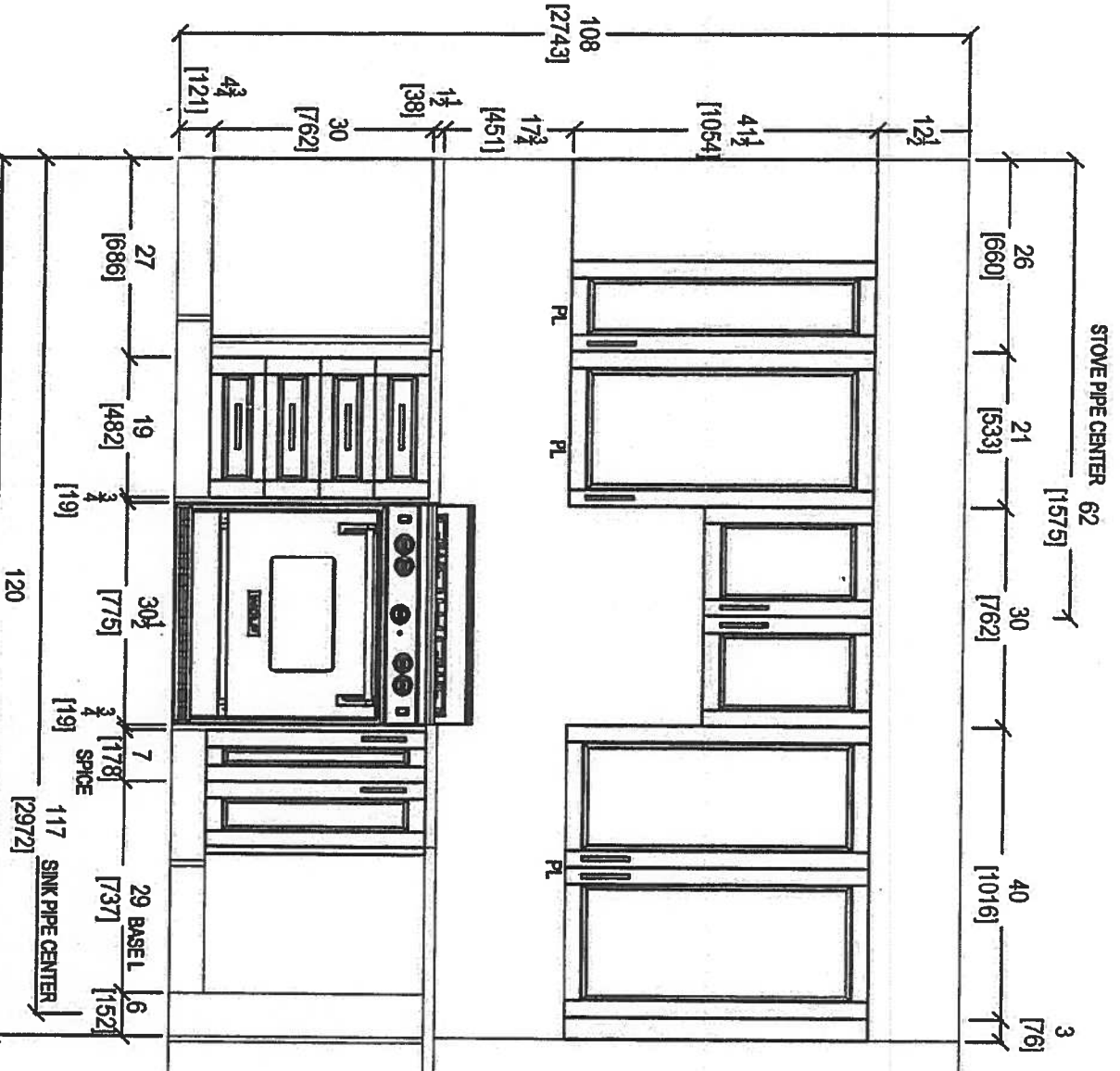
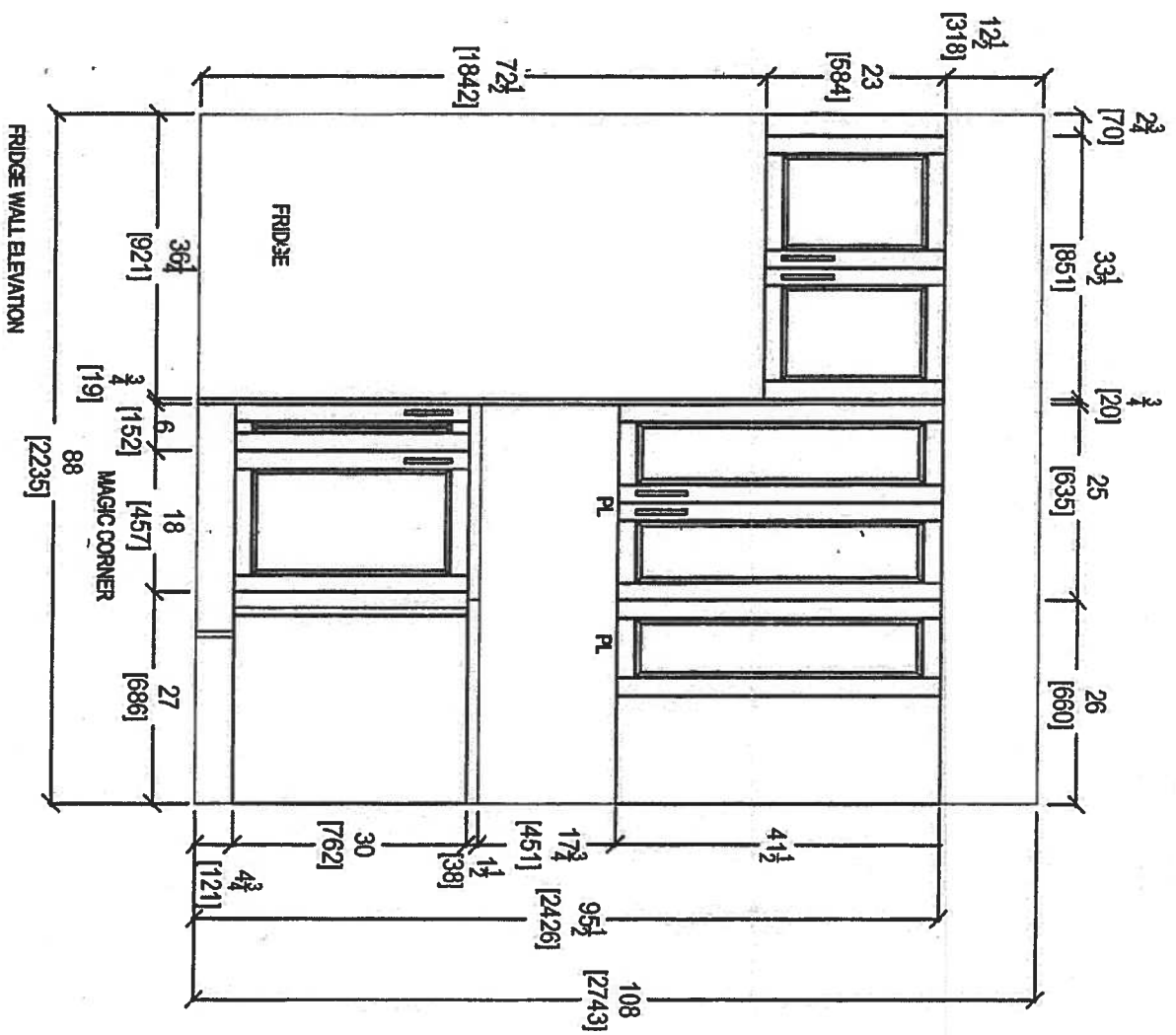

FRIDGE WALL ELEVATION

STOVE WALL ELEVATION

CLIENT: ROYAL PINE HOMES	UNIT 318 HMP	ROOM: KITCHEN FLOOR PLAN	DRAWN BY: SK	COMMENTS:
--------------------------	--------------	--------------------------	--------------	-----------

SITE: HAMPTON PLACE	DOOR STYLE: —	DOOR HANDLE: —	SCALE: 1/2" = 1' - 0"	PLEASE NOTE ALL DIMENSIONS

PHONE: —	FINISH: —	DRW HANDLE: —	DATE: FEB 14, 2018
----------	-----------	---------------	--------------------

EMAIL: —	SPECIES: —	TOP: —	PAGE: —
----------	------------	--------	---------



80 SANTE DRIVE, VAUGHAN
T: 416.746.1811 F: 905.304.304

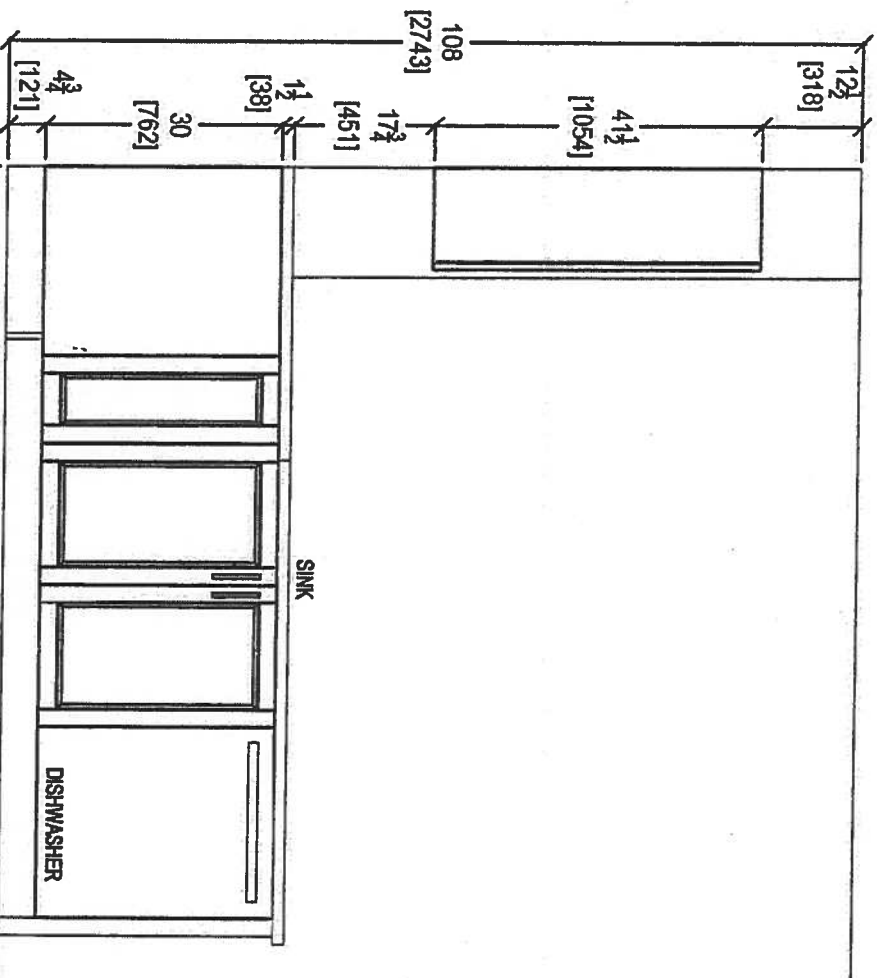

KITCHEN PENINSULA ELEVATION
FRONT VIEW

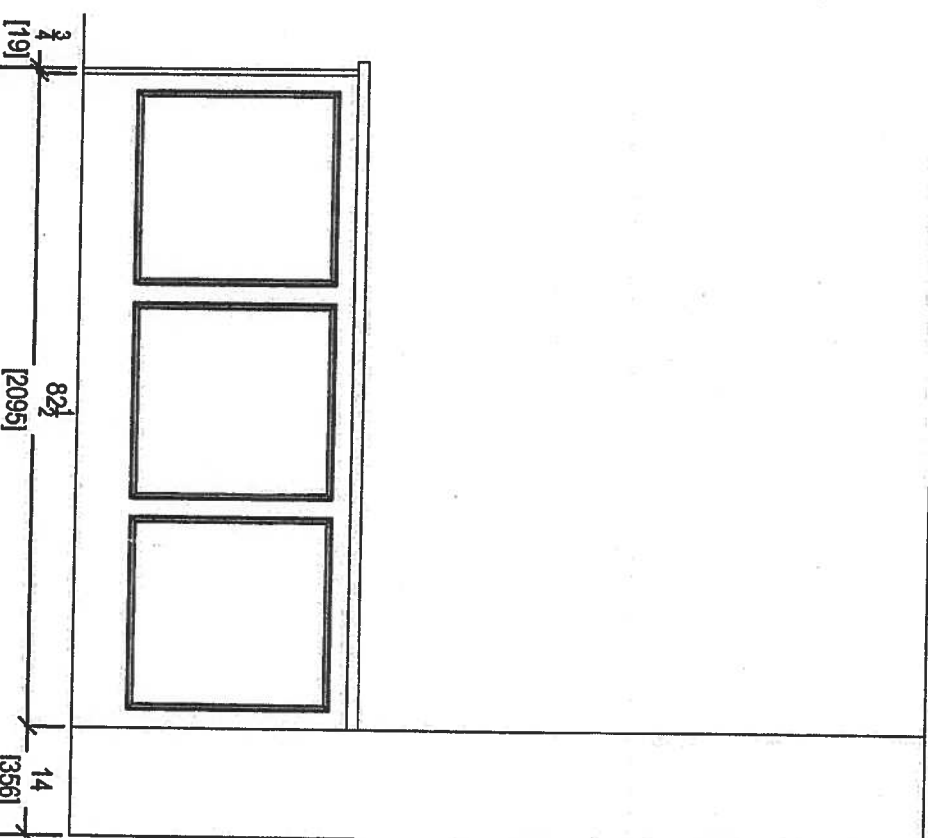

KITCHEN PENINSULA ELEVATION
REAR VIEW



GTH

your kitchen, your way

80 SANTE DRIVE, VAUGHAN, ONT. L4V 1P4
T: 416.746.1811 F: 905.746.1811

CLIENT: ROYAL PINE HOMES	UNIT 318 HMP	ROOM: KITCHEN	DRAWN BY: SK
SITE: HAMPTON PLACE	DOOR STYLE: —	DOOR HANDLE: —	SCALE: 1/2" = 1'-0"
PHONE: —	FINISH: —	DRW HANDLE: —	DATE: FEB 14, 2018
EMAIL: —	SPECIES: —	TOP: —	PAGE: —

COMMENTS:

PLEASE NOTE ALL DIMENSIONS
ARE NOT FINAL AND ARE
SUBJECT TO CHANGE UPON
FINAL SITE MEASURE

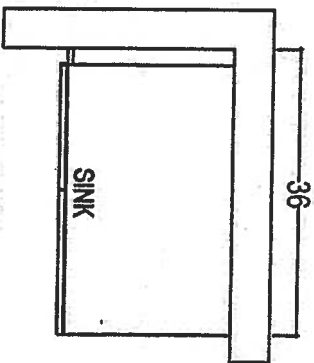

POWDER ROOM

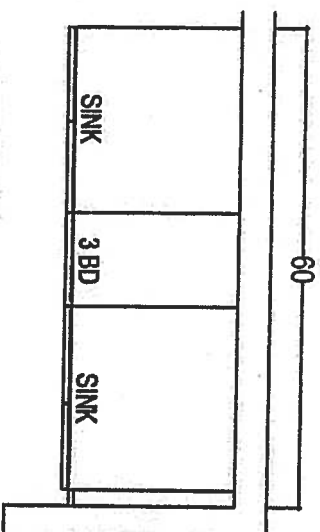

MASTER ENSUITE

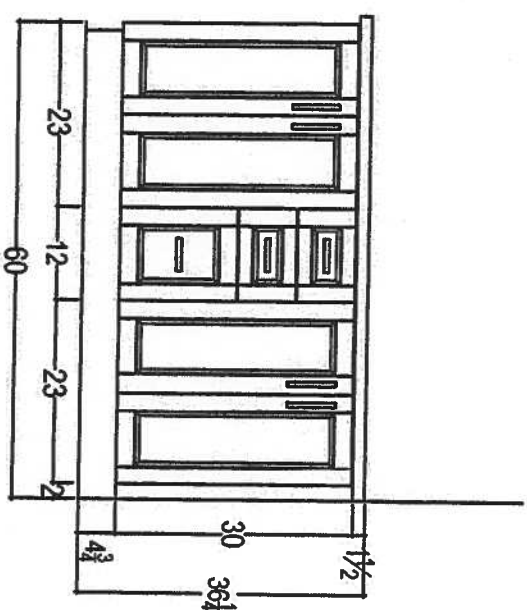
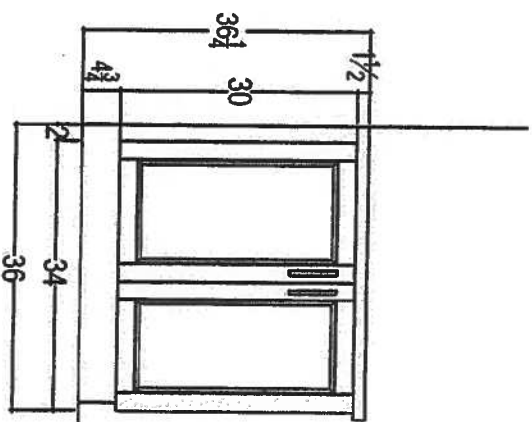

QTK
Your kitchen, your way.
80 SANTE DRIVE, VAUGHAN
T: 416.746.1811 F: 305.123.4567

CLIENT: ROYAL PINE HOMES	UNIT 318 HMP	ROOM: VANITIES	DRAWN BY: SK
SITE: HAMPTON PLACE	DOOR STYLE: —	DOOR HANDLE: —	SCALE: 1/2" = 1'-0"
PHONE: —	FINISH: —	DRW HANDLE: —	DATE: AUG 4, 2017
EMAIL: —	SPECIES: —	TOP: —	PAGE: —

COMMENTS:
PLEASE NOTE ALL DIMENSIONS
ARE NOT FINAL AND ARE
SUBJECT TO CHANGE UPON
FINAL SITE MEASURE