



## Site Instruction

Royal Pine Homes  
3550 Langstaff Road, Suite 200  
Woodbridge, Ontario  
L4L 9G3

SI 04

PROJECT : Hampton Manor  
PROJECT No : 1136.13  
DATE : August 25, 2017

Attn: Vince Staffieri

Site instructions/memos and Addendums are issued only for the purpose of recording any clarification or interpretation of the contract documents or giving direction on problems resulting from field conditions. These memos are subject to the provisions of the contract documents and unless reviewed with and authorized by the Client, will not affect the contract. Should the Contractor require a change in the contract price or project schedule, he shall submit to the Client, prior to commencement of work outlined in this memo, an itemized proposal for approval.

Title: Ground Floor Slab Soffit Extension.

### CS301, CS301a-b-c Floor Plans

- Revised ground floor slab to show extended slab soffit.

### A501: Building Sections

- Revised ground floor slab to show extended slab soffit.

### A605: Wall Sections

- Revised ground floor slab to show extended slab soffit.

Reason: **For Structural Co-ordination**

References: CS301, CS301a-c, A501 & A605,

GRAZIANI + CORAZZA  
ARCHITECTS INC

G. Colangelo Diploma Arch. Technology  
Associate. Director of Contract Documents

### Distribution:

Royal Pine Homes  
ReXcon Construxion  
ReXcon Construxion  
Graziani + Corazza Architects

Cinzia Caruso  
Lenny Simonelli  
Lauren Sorichetti  
Carmen Taranu

cinzia@royalpinehomes.com  
rexcon.construxion@gmail.com  
lsorichetti402@gmail.com  
ctaranu@gc-architects.com

This drawing is not to be scaled. All architectural symbols indicated on this drawing or graphic representations only.

[illegible]

☐ ☐ ☐



PROPOSED RESIDENTIAL DEVELOPMENT

ROYAL BATES HOMES

Project Architect: B. GRAZIANI  
Assistant Designer: B. LINGUANI

Checked By: D.BIASE

### GROUND FLOOR PLAN

1. *Journal of the American Medical Association*, 2000; 283: 2689-2696.



TITLEBLOCK SIZE: 915 x 1400



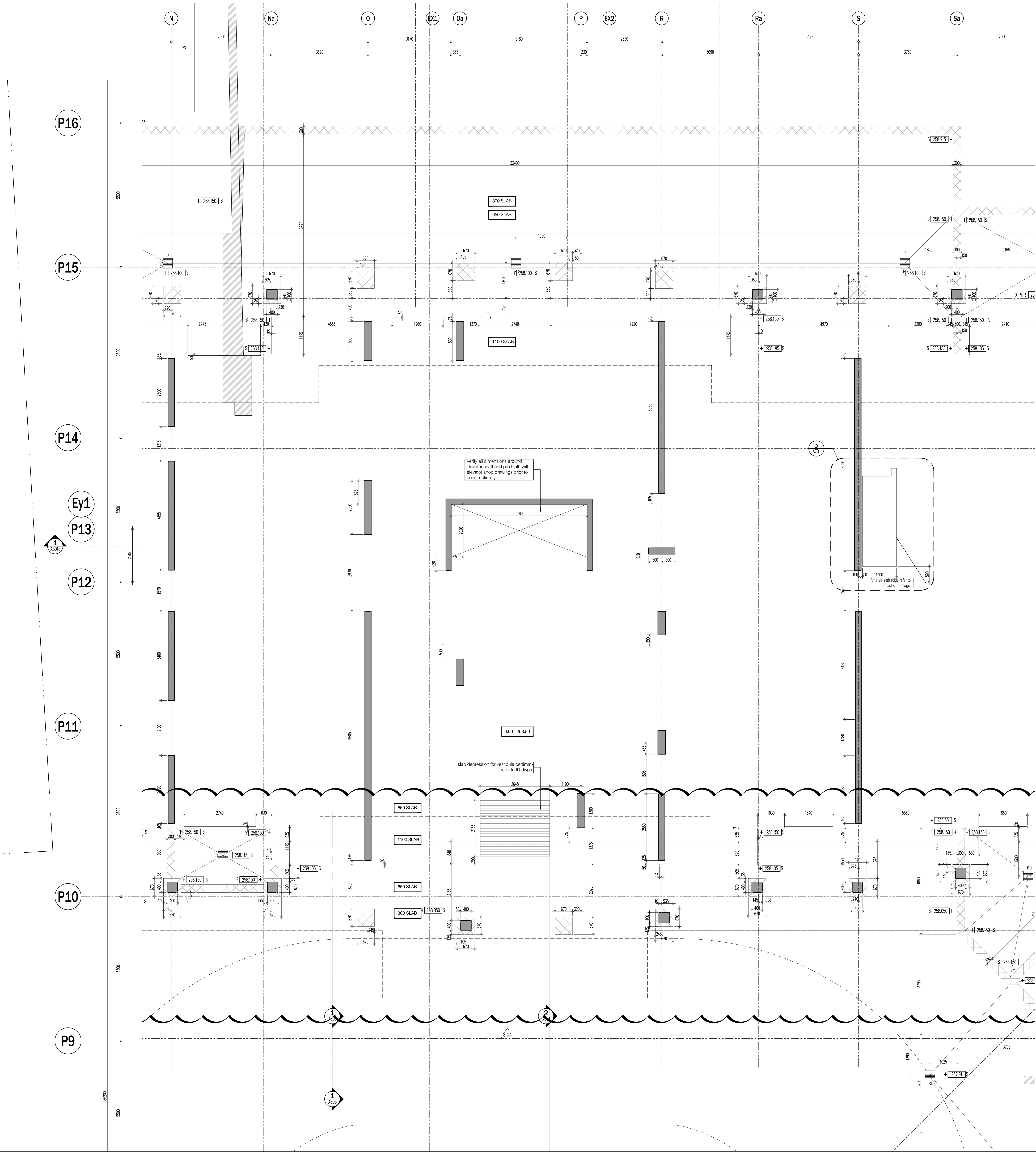

This drawing, as an instrument of service, is provided by and is the property of Grazianni & Corazza Architects Inc. The contractor must verify and accept responsibility for all dimensions and conditions on site and must notify Grazianni & Corazza Architects Inc. of any variations from the approved information. Grazianni & Corazza Architects Inc. is not responsible for the accuracy of survey, structural, mechanical, electrical, etc., engineering information shown on this drawing. The contractor must confirm to all applicable codes and requirements of the authorities having jurisdiction. Other drawings shall be investigated for any variations or reported on by this office in regard to the environmental condition of this site. This drawing is not to be used for construction purposes until counterchecked by the architect.

This drawing is not to be scaled. All architectural symbols indicated on this drawing are graphic representations only.

01.	FEB.28.2014	issued to city for SPA	B.G.
02.	JUL.9.2014	re-issued to city for SPA	B.G.
03.	SEP.11.2014	re-issued to city for SPA	B.G.
04.	JAN.15.2015	re-issued to city for SPA	B.G.
05.	MAR.15.2015	issued for tender	B.G.
06.	DEC.28.2016	issued for building permit	B.G.
07.	MAY.10.2017	re-issued for building permit	B.G.
08.	MAY.10.2017	issued for Footings and Foundation Permit	B.G.
09.	JULY.07.2017	issued for Construction	B.G.
10.	JULY.19.2017	Progress for Construction	B.G.

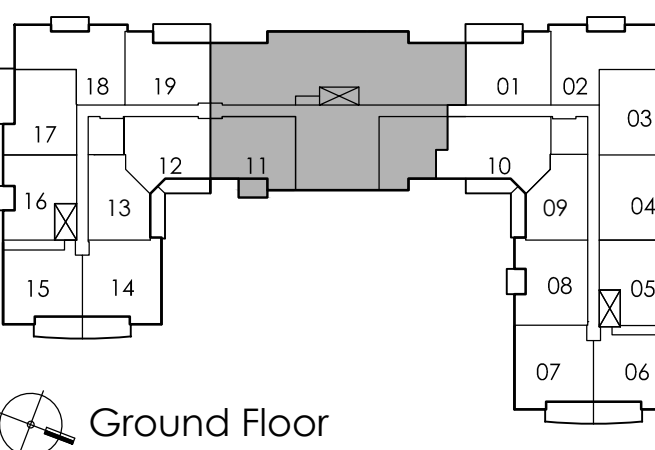

01. AUG.25.2017 SH4 EXTENDED GROUND STRUCTURAL SOFFIT B6  
issued for revisions

**GRAZIANI & CORAZZA ARCHITECTS INC.**  
1337 Denison Street, Suite 101, Richmond Hill, Ontario L4B 1C1  
Phone: 905.706.2621 Fax: 905.706.3544 [www.gra-arch.com](http://www.gra-arch.com)

PROPOSED RESIDENTIAL DEVELOPMENT  
**25 BAKER HILL BLVD.**  
ROYAL PINES HOMES  
STUFFVILLE ONTARIO  
Project Architect: B. GRAZIANI  
Assistant Designer: R. LINCOLN  
Drawn By: S.G.  
Checked By: D. BIASE  
Plot Date: Aug. 8, 2017  
Job #: 1134.13

GROUND FLOOR PLAN ENLARGED  
CS PART PLAN



This drawing, as an instrument of service, is provided by and is the property of Grazianni Architects Inc. It is to be used only for the project and site for which it was prepared. It is not to be reproduced, copied, or used for any other purpose without the written consent of Grazianni Architects Inc. The architect shall not be responsible for the accuracy of any information, data, or other material provided by others. The architect shall not be responsible for the accuracy of any information, data, or other material provided by others. The architect shall not be responsible for the accuracy of any information, data, or other material provided by others.

This drawing is not to be used for construction purposes until counterchecked by the architect.

01. FEB.28.2014 issued to city for SPA B.G.  
02. JUL.3.2014 re-issued to city for SPA B.G.  
03. SEP.11.2014 re-issued to city for SPA B.G.  
04. JAN.15.2015 re-issued to city for SPA B.G.  
05. MAR.15.2015 issued for tender B.G.  
06. DEC.28.2016 issued for building permit B.G.  
07. MAY.10.2017 re-issued for building permit B.G.  
08. MAY.10.2017 issued for Footings and Foundation Permit B.G.  
09. JULY.07.2017 issued for Construction B.G.  
10. JULY.19.2017 Progress for Construction B.G.

01. AUG.25.2017 SH4 EXTENDED GROUND STRUCTURAL SOFTT B.G.  
issued for revisions

**GRAZIANI**  
**CORAZZA**  
ARCHITECTS INC.

1337 Denison Ave. Suite 102, Richmond Hill, ON L4B 1C1  
Phone: 905.705.2621 Fax: 905.705.2644 [www.grazianni.com](http://www.grazianni.com)

PROPOSED RESIDENTIAL DEVELOPMENT

**25 BAKER HILL BLVD.**

STOUFFVILLE ROYAL PINES HOMES ONTARIO

Project Architect: B. GRAZIANI  
Assistant Designer: R. LINCOLN  
Drawn By: S.G.  
Checked By: D. BIASE  
Plot Date: Aug. 8, 2017  
Job #: 1136.1.3

**GROUND FLOOR PLAN ENLARGED**  
**CS PART PLAN**

1:50 CS301c

TITLEBLOCK SIZE: 915 x 1400

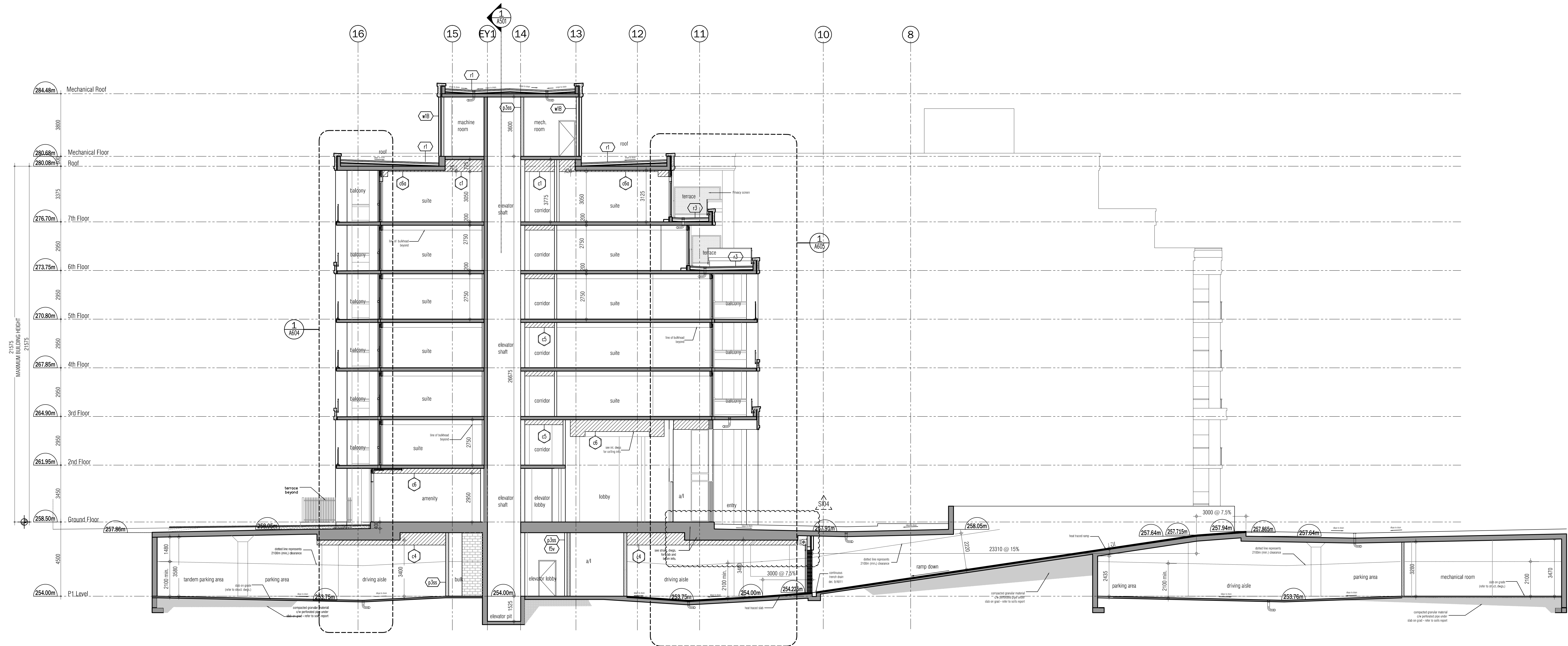

BUILDING SECTION 2  
SCALE - 1/100  
A501

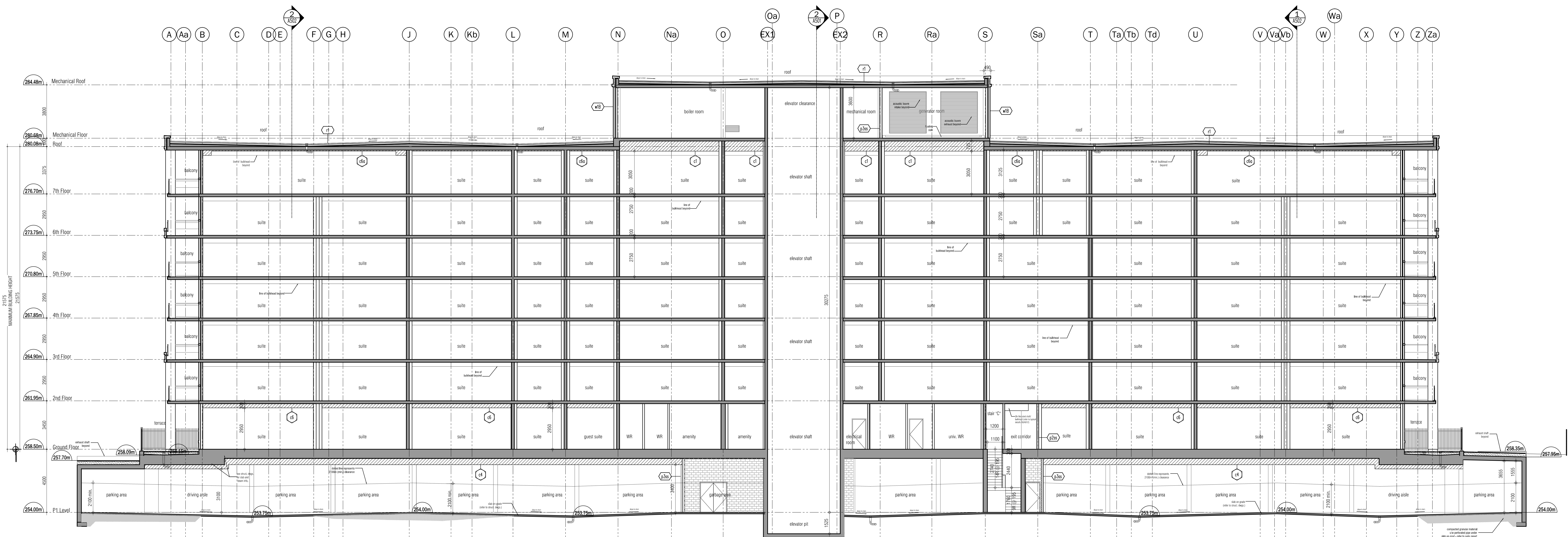

BUILDING SECTION 1  
SCALE - 1/100  
A501

This drawing, as an instrument of service, is provided by and is the property of Corazzi & Grazianni Architects Inc. The architect must verify and accept responsibility for all dimensions and conditions on site and must notify Corazzi & Grazianni Architects Inc. of any variations from the approved drawings. Corazzi & Grazianni Architects Inc. is not responsible for the accuracy of any structural, mechanical, electrical, etc., engineering information shown on this drawing. The structural engineering drawings are prepared by the architect. Construction must conform to all applicable codes and requirements of the authorities having jurisdiction. Other relevant codes or regulations have been considered or reported on by this office in regard to the environmental condition of the site. This drawing is not to be used for construction purposes until counterchecked by the architect.

This drawing is not to be scaled. All architectural symbols indicated on this drawing are graphic representations only.

01. FEB.28.2014	issued to city for SPA	B.G.
02. JUL.9.2014	re-issued to city for SPA	B.G.
03. SEP.11.2014	re-issued to city for SPA	B.G.
04. JAN.15.2015	re-issued to city for SPA	B.G.
05. MAR.15.2015	issued for tender	B.G.
06. DEC.28.2016	issued for building permit	B.G.
07. MAY.10.2017	re-issued for building permit	B.G.
08. MAY.10.2017	issued for Footings and Foundation Permit	B.G.
10. JULY.19.2017	Progress for Construction	B.G.
11. AUG.09.2017	Issue for Construction	B.G.

02. AUG.25.2017 5104 EXTENDED GRD. STRUCTURAL SUFFIT GR  
01. AUG.21.2017 5103 SANDBLAST PRECAST ON BALCONES GR  
issued for revisions

**GRAZIANI**  
**CORAZZA**  
ARCHITECTS INC.

1337 Denison Street, Suite 102, Richmond Hill, ON L4B 1C1  
Phone: 905.705.2621 Fax: 905.705.2644 www.corazzi-grazianni.com

PROPOSED RESIDENTIAL DEVELOPMENT

**25 BAKER HILL BLVD.**  
ROYAL PINES HOMES

STONEYVILLE ONTARIO

Project Architect: B. GRAZIANI  
Assistant Designer: R. LINCOLN  
Drawn By: S.G.  
Checked By: D. BIASE  
Plot Date: Aug. 16, 2017  
Job #: 1136.13

Building Section

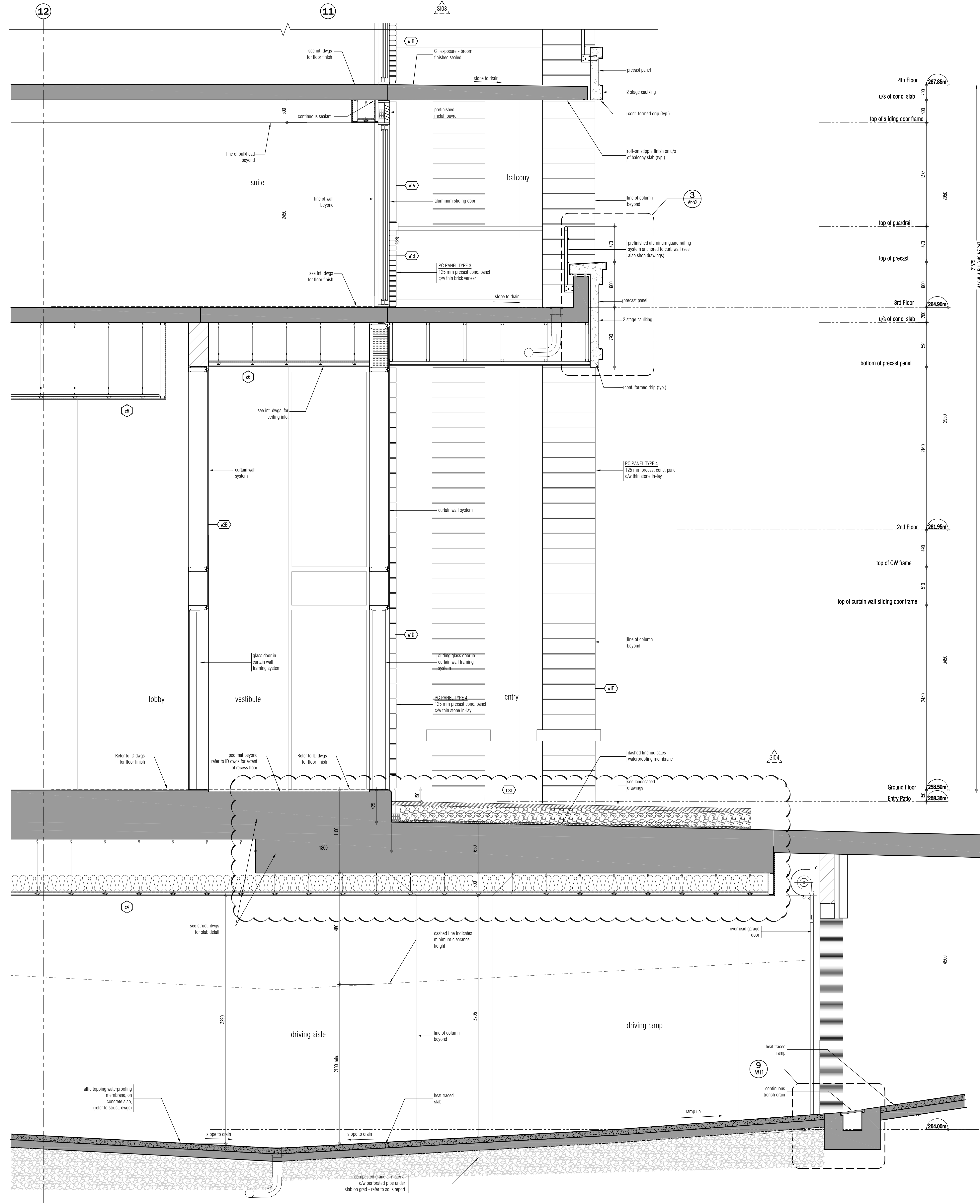
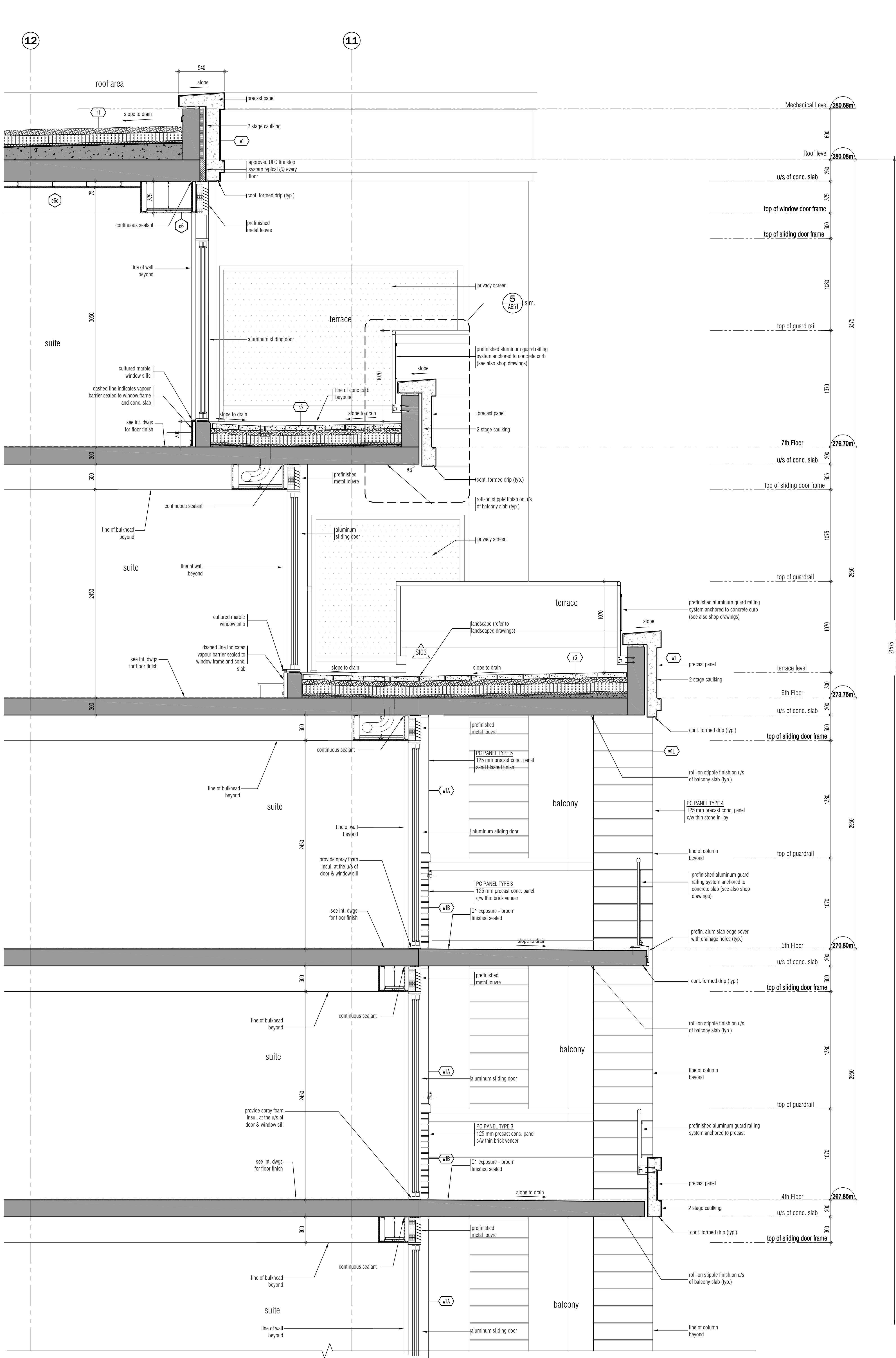

This drawing is an instrument of service, is provided by and is the property of Grazianni & Corazza Architects Inc. The contractor must verify and accept responsibility for all dimensions and conditions on site and must notify Grazianni & Corazza Architects Inc. of any variations from the original information. Grazianni & Corazza Architects Inc. is not responsible for the accuracy of survey, construction, mechanical, electrical, etc., engineering drawings or for the accuracy of the information provided. Unless otherwise noted, no investigation has been undertaken or required on site. This office is responsible for the environmental condition of the site. This drawing is not to be used for construction purposes without authorization by the Architect.

This drawing is not to be scaled. All architectural symbols indicated on this drawing are graphic representations only.		
01. FEB.2014	issued to city for SPA	B.G.
02. JUL.9.2014	re-issued to city for SPA	B.G.
03. SEP.11.2014	re-issued to city for SPA	B.G.
04. JAN.15.2015	re-issued to city for SPA	B.G.
05. MAR.15.2015	issued for tender	B.G.
06. DEC.28.2016	issued for building permit	B.G.
07. MAY.10.2017	issued for building permit	B.G.
08. MAY.10.2017	issued for Footings and Foundation Permit	B.G.
10. JULY.19.2017	Progress for Construction	B.G.
11. AUG.18.2017	Issue for Construction	B.G.

02. AUG.25.2017 S104 EXTENDED GRD. STRUCTURAL SOFFIT BG  
01. AUG.21.2017 S103 SANDBLAST PRECAST ON BALCONIES BG  
issued for revisions

**GRAZIANI & CORAZZA ARCHITECTS INC.**  
1320 Sheppard Ave. E. Suite 100, Scarborough, Ontario M1S 1Y5  
Tel: 416.291.7630 Fax: 416.291.7640 www.grazzianni.com

**25 BAKER HILL BLVD.**  
ROYAL PINES HOMES  
STOUFFVILLE ONTARIO  
Project Architect: B. GRAZIANI  
Assistant Designer: R. LINCUN  
Drawn By: S.C.  
Checked By: D. BIASE  
Plot Date: Aug 25, 2017  
Job #: 1136.13