



**UNITED ENGINEERING INC**  
Mechanical and Electrical Consulting Engineers

3645 Keele St. #105  
Toronto, ON, M3J 1M6  
Email: info@u-eng.ca  
T: (416) 398-1999  
F: (416) 398-1933

## SITE INSTRUCTION

PROJECT: HAMPTON MANOR  
25 BAKER HILL BLVD  
STOUFFVILLE, ONTARIO

PROJECT NO: 14-016

CONTRACT: Electrical

DATE August 28, 2017

SITE INSTRUCTION: E-6

---

THIS SITE INSTRUCTION IS NOT TO BE CONSTRUED AS A CHANGE IN THE CONTRACT PRICE, BUT IS ISSUED FOR CLARIFICATION ONLY. IF A CHANGE IN CONTRACT PRICE IS PERCEIVED, PROVIDE AN ITEMIZED BREAKDOWN OF ANY EXTRAS OR CREDITS WITHIN SEVEN (7) WORKING DAYS.

**Purpose:** Client request.

### 1.0 Reference Drawings E-5A & E-5B (3<sup>rd</sup>-5<sup>th</sup> Floor) Issued

- 1.1 Revised: Location of power connection for Toto Toilet/Bidet to suit revised suites' numbering.
- 1.2 Revised: Suites numbering.

**Note:** The site instruction & drawings will be uploaded to FTP SITE

PREPARED BY:   
Chula Meksavanh  
Electrical Department

ISSUED TO ROYAL PINE HOMES,  
Cinzia Caruso, Cinzia@royalpinehomes.com;  
Vince Staffieri, vince@royalpinehomes.com  
FOR DISTRIBUTION TO ALL AFFECTED PARTIES.

cc. GRAZIANI + CORAZZA ARCH. INC.,  
Gino Colangelo, GColangelo@gc-architects.com  
REXCON CONSTRUCTION, Lenny Simonelli, rexcon.construxtion@gmail.com

16  
15  
EY1  
14  
13  
12  
11  
10  
8  
7  
5  
4  
3  
1

A Aa Ba C E F G H J K Kb

**GENERAL KEY NOTES:**

- ◆ JUNCTION BOX FOR TRI-SORT GARBAGE SYSTEM
- ◆ TOP OF STAIR
- ◆ SMOKE DETECTOR AND SPEAKER C/W FIRE ALARM ZONE
- ◆ DOOR HOLD OPEN DEVICE INTERCONNECTED TO FIRE ALARM SYSTEM TO RELEASE UPON ACTIVATION OF FIRE ALARM SYSTEM INTERCONNECTED TO LOCALIZED SMOKE DETECTORS.
- ◆ AUTO FLUSH TOILET/BINET REFER TO FOTO TOILET/BINET SPECIFICATION FOR EXACT LOCATION AND REQUIREMENTS
- ◆ CONFIRM ALL DIMENSIONS OF LIGHTING FIXTURES ON SITE WITH CLIENT PRIOR TO ROUGH-IN.

FOR CONTINUATION REFER TO DWG. E-5B

| NO. | BY | DESCRIPTION                                       | DATE       |
|-----|----|---|------------|
| 10  | CM | ISSUED FOR AS PER SI E-6                          | 2017-08-28 |
| 09  | CM | ISSUED FOR AS PER SI E-4                          | 2017-08-17 |
| 08  | CM | ISSUED FOR AS PER SI E-3                          | 2017-08-11 |
| 07  | CM | ISSUED FOR CONSTRUCTION                           | 2017-08-09 |
| 06  | CM | PROGRESS FOR CONSTRUCTION                         | 2017-07-18 |
| 05  | CM | ISSUED FOR PERMIT                                 | 2016-12-28 |
| 04  | CM | REVISED AS PER ADDENDUM E-1                       | 2016-12-12 |
| 03  | CM | REVISED AS PER SI E-2                             | 2016-10-04 |
| 02  | CM | REVISED AS PER ESA COMMENTS AND FOR CLARIFICATION | 2016-05-19 |
| 01  | CM | ISSUED FOR TENDER                                 | 2016-03-15 |

**REVISIONS**

This drawing is an instrument of service, is provided by and is the property of United Engineering Inc. The contractor must verify and accept responsibility for all dimensions and conditions on site and must notify United Engineering Inc. of any discrepancy before proceeding.

United Engineering Inc. is not responsible for the accuracy of Architectural, structural, interior design, etc. on this drawing.

Refer to the appropriate trade drawings before proceeding with any work. Installation must conform to all applicable codes and requirements of the authorities having jurisdiction.

This drawing is not to be scaled, all symbols are graphic representations only.

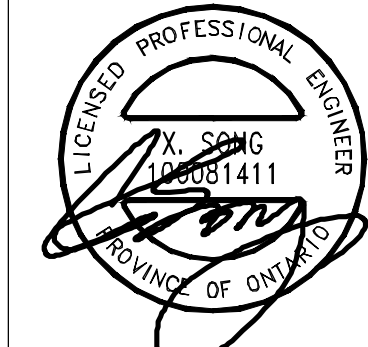
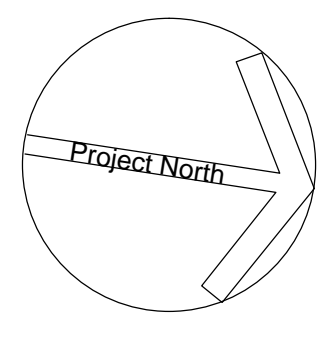

**United Engineering Inc.**  
Mechanical Electrical Consulting Engineers  
3345 Reele Street, Suite 105,  
Toronto, Ontario, M3J 1M6  
Tel: (416) 398 1999, Fax: (416) 398 1933

**TITLE**  
3RD-5TH FLOOR PLANS - A  
ELECTRICAL

**PROJECT**  
PROPOSED RESIDENTIAL DEVELOPMENT  
25 BAKER HILL BLVD.

**ROYAL PINE HOMES**  
STOUFFVILLE, ONTARIO

| DRAWN | CHECKED | SCALE |
|-------|---------|-------|
| CM    | MG      | 1:75  |

| DATE       | PROJECT | DRAWING |
|------------|---------|---------|
| SEPT. 2015 | 14-016  | E-5A    |

OF 12



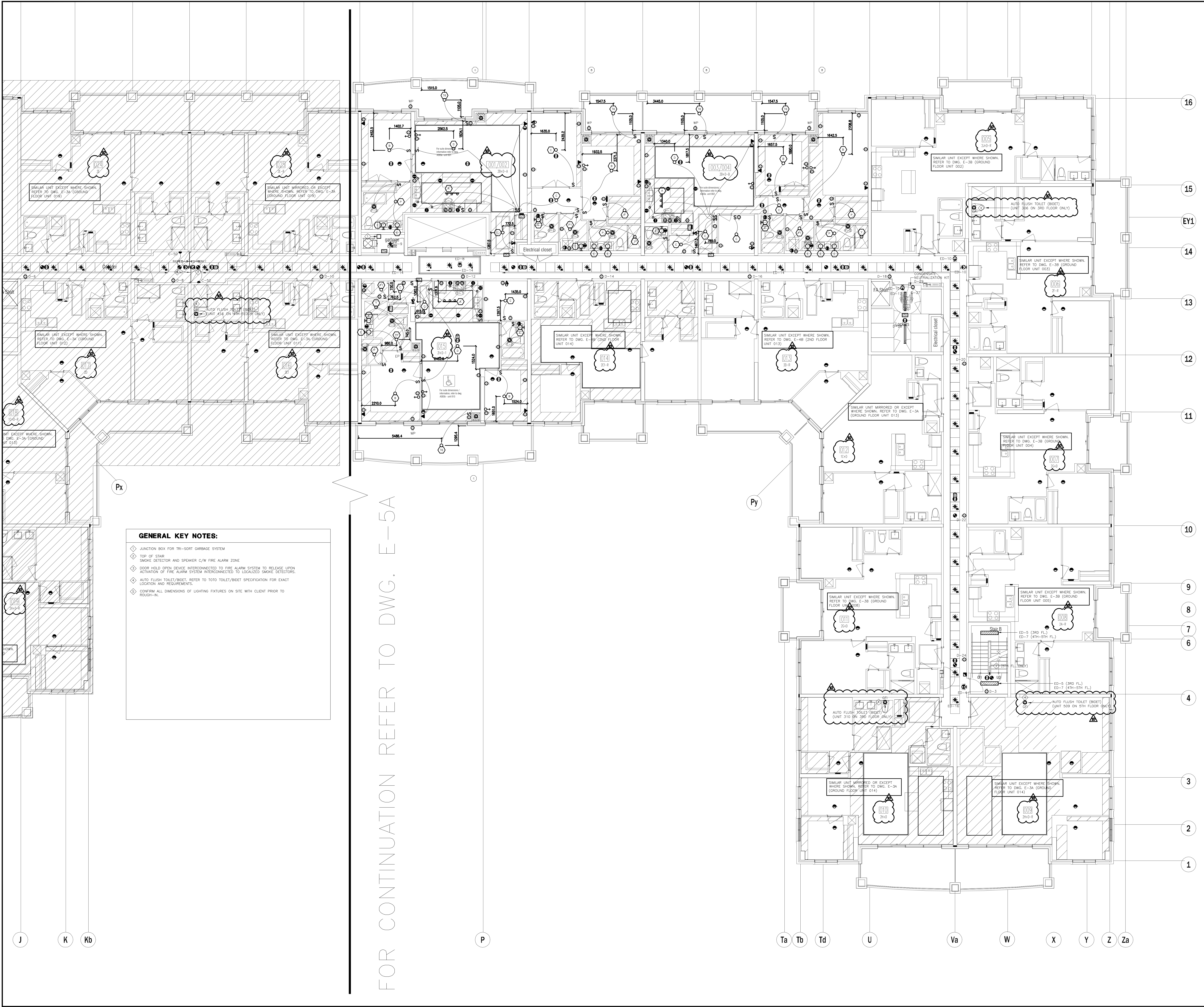

**GENERAL KEY NOTES:**

- ◆ JUNCTION BOX FOR TRI-SORT GARBAGE SYSTEM
- ◆ TOP OF STAIR SMOKE DETECTOR AND SPEAKER C/W FIRE ALARM ZONE
- ◆ DOOR HOLD OPEN DEVICE INTERCONNECTED TO FIRE ALARM SYSTEM TO RELEASE UPON ACTIVATION OF FIRE ALARM SYSTEM INTERCONNECTED TO LOCALIZED SMOKE DETECTORS.
- ◆ AUTO FLUSH TOILET/BDET, REFER TO TOILET/BDET SPECIFICATION FOR EXACT LOCATION AND REQUIREMENTS.
- ◆ CONFIRM ALL DIMENSIONS OF LIGHTING FIXTURES ON SITE WITH CLIENT PRIOR TO ROUGH-IN.

FOR CONTINUATION REFER TO DWG. E-5A

| NO. | BY | DESCRIPTION                                       | DATE       |
|-----|----|---|------------|
| 09  | CM | ISSUED FOR AS PER SI E-6                          | 2017-08-28 |
| 08  | CM | ISSUED FOR AS PER SI E-4                          | 2017-08-17 |
| 07  | CM | ISSUED FOR AS PER SI E-3                          | 2017-08-11 |
| 06  | CM | ISSUED FOR CONSTRUCTION                           | 2017-08-09 |
| 05  | CM | PROGRESS FOR CONSTRUCTION                         | 2017-07-18 |
| 04  | CM | ISSUED FOR PERMIT                                 | 2016-12-28 |
| 03  | CM | REVISED AS PER SI E-2                             | 2016-10-04 |
| 02  | CM | REVISED AS PER ESA COMMENTS AND FOR CLARIFICATION | 2016-05-19 |
| 01  | CM | ISSUED FOR TENDER                                 | 2016-03-15 |

This drawing is an instrument of service, is provided by and is the property of United Engineering Inc. The contractor must verify and accept responsibility for all dimensions and conditions on site and must notify United Engineering Inc. of any discrepancy before proceeding.

United Engineering Inc. is not responsible for the accuracy of Architectural, structural, interior design, etc. on this drawing.

Refer to the appropriate trade drawings before proceeding with any work. Installation must conform to all applicable codes and requirements of the authorities having jurisdiction.

This drawing is not to be scaled, all symbols are graphic representations only.

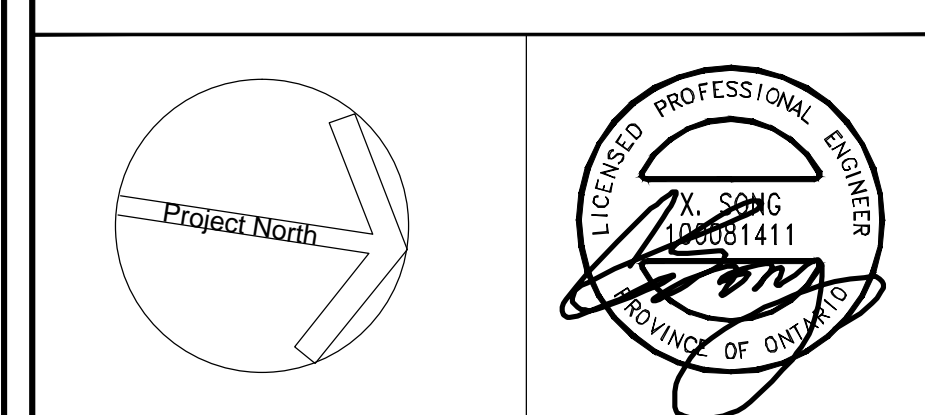

**United Engineering Inc.**  
Mechanical Electrical Consulting Engineers  
3345 Reels Street, Suite 105,  
Toronto, Ontario, M3J 1M6  
Tel: (416) 398 1999, Fax: (416) 398 1933

**TITLE**  
3RD-5TH FLOOR PLANS - B  
ELECTRICAL

**PROJECT**  
PROPOSED RESIDENTIAL DEVELOPMENT  
25 BAKER HILL BLVD.

**ROYAL PINE HOMES**  
STOUFFVILLE, ONTARIO

|       |            |         |        |         |      |
|-------|------------|---------|--------|---------|------|
| DRAWN | CM         | CHECKED | MG     | SCALE   | 1:75 |
| DATE  | SEPT. 2015 | PROJECT | 14-016 | DRAWING | E-5B |
|       |            |         |        | OF      | 12   |