



UNITED ENGINEERING INC
Mechanical and Electrical Consulting Engineers

3645 Keele St. #105
Toronto, ON, M3J 1M6
Email: info@u-eng.ca
T: (416) 398-1999
F: (416) 398-1933

SITE INSTRUCTION

PROJECT: HAMPTON MANOR
25 BAKER HILL BLVD
STOUFFVILLE, ONTARIO

PROJECT NO: 14-016

CONTRACT: Electrical

DATE August 22, 2016

SITE INSTRUCTION: E-1

THIS SITE INSTRUCTION IS NOT TO BE CONSTRUED AS A CHANGE IN THE CONTRACT PRICE, BUT IS ISSUED FOR CLARIFICATION ONLY. IF A CHANGE IN CONTRACT PRICE IS PERCEIVED, PROVIDE AN ITEMIZED BREAKDOWN OF ANY EXTRAS OR CREDITS WITHIN SEVEN (7) WORKING DAYS.

Purpose: For Clarifications.

1.0 Reference Drawing E-4A (2nd Floor) Issued

1.1 Delete: Power connection for fan over range in suites 001.

2.0 Reference Drawing E-4B (2nd Floor) Issued

2.1 Delete: Power connection for fan over range in suites 002, 003, 004, 013 and 014.

PREPARED BY:



Chula Meksavanh
Electrical Department

Site Instruction
25 Baker Hill Blvd.

ISSUED TO ROYAL PINE HOMES,
FRANK CAROGIOIELLO, frank@royalpinehomes.com;

LOUIE PANTALEO, Louie@royalpinehomes.com;
KELLY WATSON, Kelly@royalpinehomes.com
FOR DISTRIBUTION TO ALL AFFECTED PARTIES.

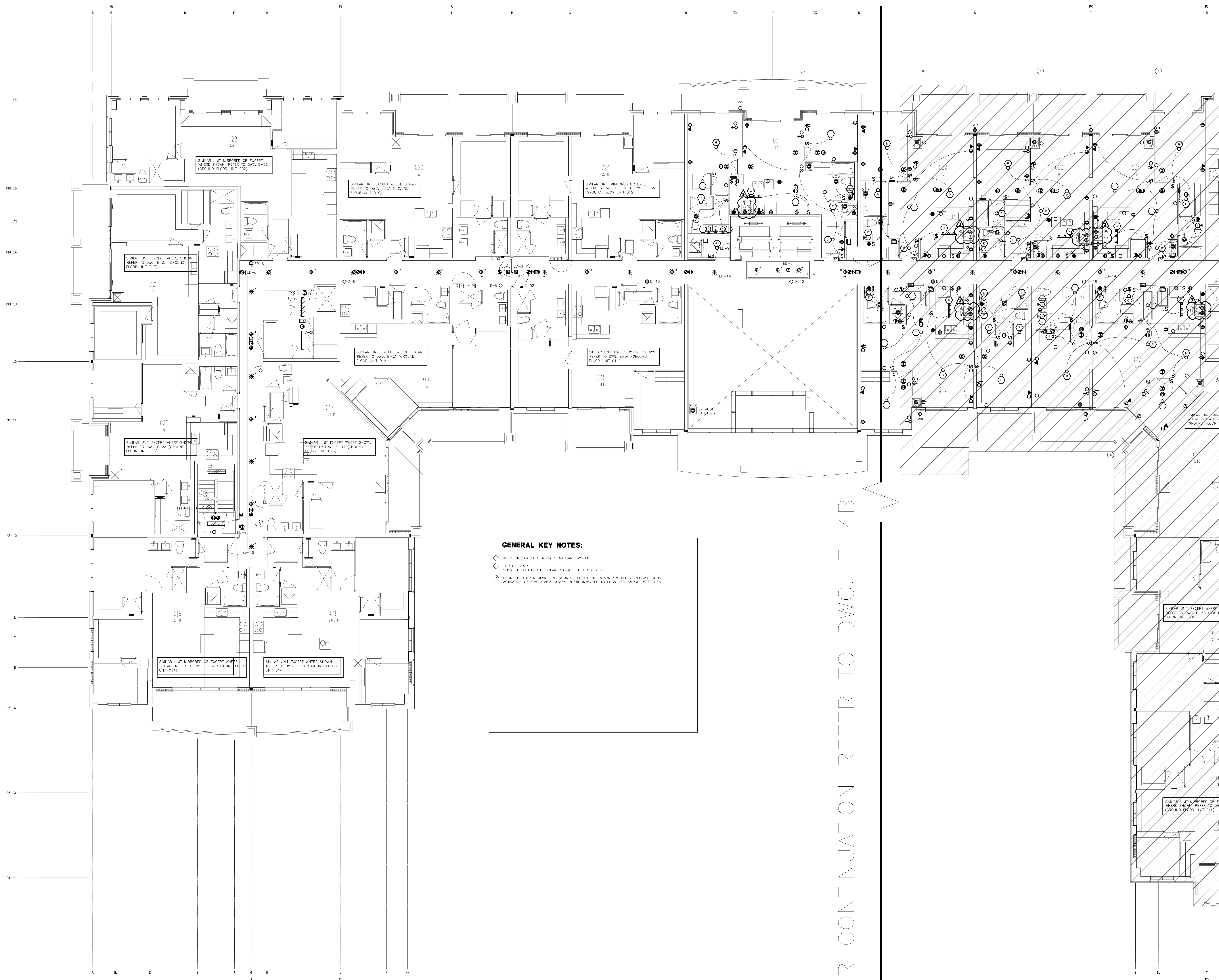
cc. GRAZIANI + CORAZZA ARCH. INC.,
GINO COLANGELO, GColangelo@gc-architects.com
DINEEN CONSTRUCTION CORP., RIC WIGHT, rwight@dineen.com



GENERAL KEY NOTES:

- ◆ JUNCTION BOX FOR TRI-SORT GARBAGE SYSTEM
- ◆ TOP OF STAIR
- ◆ SMOKE DETECTOR AND SPEAKER C/N FIRE ALARM ZONE
- ◆ DOOR HOLD OPEN DEVICE INTERCONNECTED TO FIRE ALARM SYSTEM TO RELEASE UPON ACTIVATION OF FIRE ALARM SYSTEM INTERCONNECTED TO LOCALIZED SMOKE DETECTORS

NO.	BY	DESCRIPTION	DATE
03	CM	REVISED AS PER SI E-1	2016-08-22
02	CM	REVISED AS PER ESA COMMENTS AND FOR CLARIFICATION	2016-05-19
01	CM	ISSUED FOR TENDER	2016-03-15

REVISIONS

This drawing, is an instrument of service, is provided by and is the property of United Engineering Inc. The contractor must verify and accept responsibility for all dimensions and conditions on site and must notify United Engineering Inc. of any discrepancy before proceeding.

United Engineering Inc. is not responsible for the accuracy of Architectural, structural, interior design, etc. on this drawing.

Refer to the appropriate trade drawings before proceeding with any work. Installation must conform to all applicable codes and requirements of the authorities having jurisdiction.

This drawing is not to be scaled, all symbols are graphic representations only.

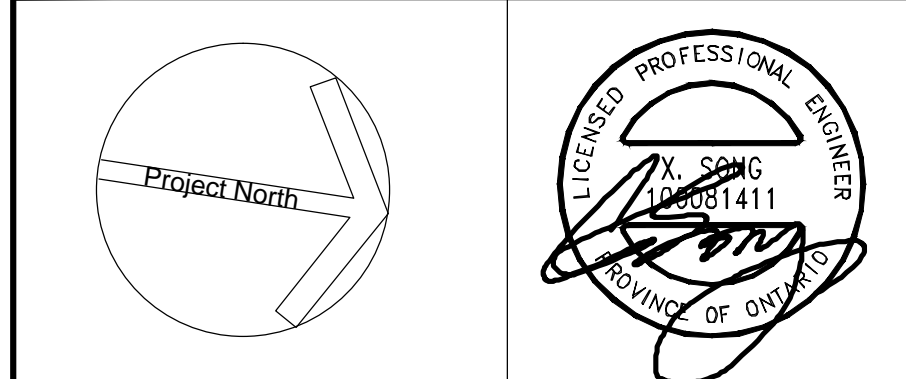

United Engineering Inc.
Mechanical Electrical Consulting Engineers
3345 Keele Street, Suite 105,
Toronto, Ontario, M3J 1M6
Tel: (416) 398 1999, Fax: (416) 398 1933

TITLE 2ND FLOOR PLAN - A ELECTRICAL		
PROJECT PROPOSED RESIDENTIAL DEVELOPMENT 25 BAKER HILL BLVD.		
LOCATION ROYAL PINE HOMES STOUFFVILLE, ONTARIO		
DRAWN CM	CHECKED MG	SCALE 1:75
DATE SEPT. 2015	PROJECT 14-016	DRAWING E-4A
		OF 12

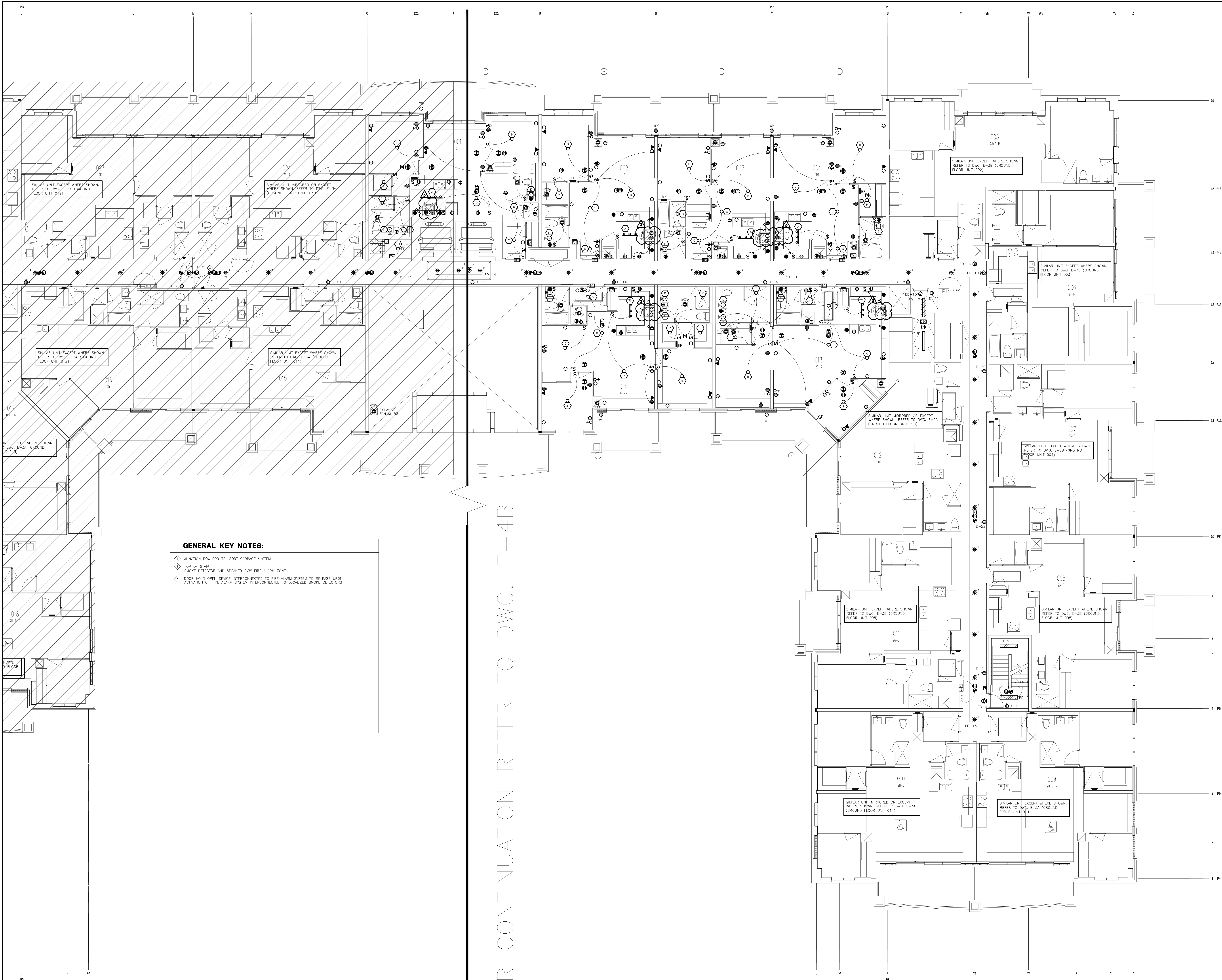

- GENERAL KEY NOTES:**
- ◆ JUNCTION BOX FOR TRI-SORT GARBAGE SYSTEM
 - ◆ TOP OF STAIR
 - ◆ SMOKE DETECTOR AND SPEAKER C/W FIRE ALARM ZONE
 - ◆ DOOR HOLD OPEN DEVICE INTERCONNECTED TO FIRE ALARM SYSTEM TO RELEASE UPON ACTIVATION OF FIRE ALARM SYSTEM INTERCONNECTED TO LOCALIZED SMOKE DETECTORS

FOR CONTINUATION REFER TO DWG. E-4B

NO.	BY	DESCRIPTION	DATE
03	CM	REVISED AS PER SI E-1	2016-08-22
02	CM	REVISED AS PER ESA COMMENTS AND FOR CLARIFICATION	2016-05-19
01	CM	ISSUED FOR TENDER	2016-03-15

REVISIONS

This drawing, is an instrument of service, is provided by and is the property of United Engineering Inc. The contractor must verify and accept responsibility for all dimensions and conditions on site and must notify United Engineering Inc. of any discrepancy before proceeding.

United Engineering Inc. is not responsible for the accuracy of Architectural, structural, interior design, etc. on this drawing.

Refer to the appropriate trade drawings before proceeding with any work. Installation must conform to all applicable codes and requirements of the authorities having jurisdiction.

This drawing is not to be scaled, all symbols are graphic representations only.

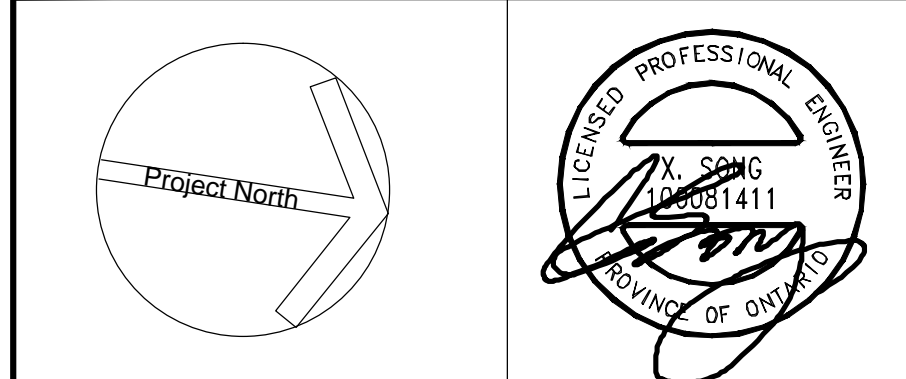

United Engineering Inc.
Mechanical Electrical Consulting Engineers
3345 Reels Street, Suite 105,
Toronto, Ontario, M3J 1M6
Tel: (416) 398 1999, Fax: (416) 398 1933

TITLE		2ND FLOOR PLAN - B ELECTRICAL			
PROJECT		PROPOSED RESIDENTIAL DEVELOPMENT 25 BAKER HILL BLVD.			
		ROYAL PINE HOMES STOUFFVILLE, ONTARIO			
DRAWN	CM	CHECKED	MG	SCALE	1:75
DATE		PROJECT		DRAWING	E-4B
SEPT. 2015		14-016		OF	12