

(P)

This drawing, is an instrument of service, is provided by and is the property of United Engineering Inc. The contractor must verify and accept responsibility for all dimensions and conditions on site and must notify United Engineering Inc. at any discrepancy before proceeding.

United Engineering Inc. is not responsible for the accuracy of Architectural, structural, interior design, etc. on this drawing.

Refer to the appropriate trade drawings before proceeding with any work. Installation must conform to applicable codes and requirements of the authorities having jurisdiction.

This drawing is not to be scaled, all symbols are graphic representations only.

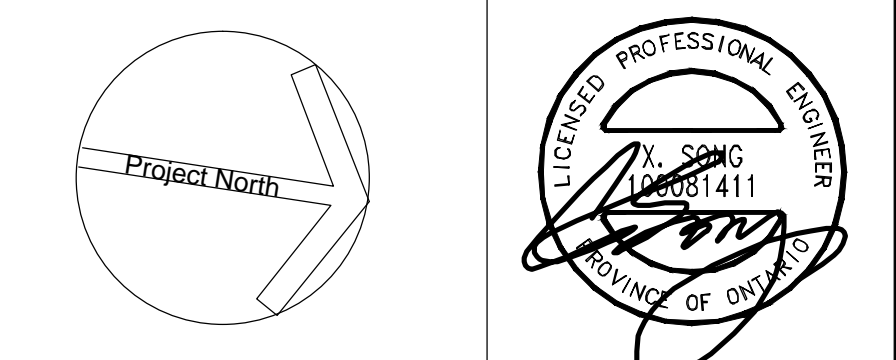

**United Engineering Inc.**  
 Mechanical Electrical Consulting Engineers  
 3645 Keele Street, Suite 105,  
 Toronto, Ontario, M3J 1M6  
 Tel: (416) 398 1999, Fax: (416) 398 1933

TITLE  
6TH FLOOR PLAN - A  
ELECTRICAL

PROPOSED RESIDENTIAL DEVELOPMENT  
25 BAKER HILL BLVD.

ROYAL PINE HOMES  
STOUFFVILLE, ONTARIO

DRAWN CM	CHECKED MG	SCALE 1:75
DATE SEPT. 2015	PROJECT 14-016	DRAWING E-6A
		OF 12