

SCHEDULE "C"

Woodland Park

Town HomesLOT #: 5033MODEL: TWILIGHTPURCHASER: ADAM FOSTERPAINT & CLEAN: (YES)OCCUPANCY DATE: DEC. 20/07CLOSE DATE: MAY 20TH, 2008.FEATURES INCLUDED AT NO EXTRA COST:YES 2X6 EXTERIOR CONSTRUCTIONYES FORCED AIR GAS FURNACEYES 800 SERIES DOORS WITH BRASS HARDWAREYES 40 OZ. CARPET WITH 1/2" CHIPFOAM UNDERPADYES FULL CLAY BRICKYES OAK SPINDLES AND HAND RAILS (EXCLUDING BASEMENT)(NATURAL COLOUR)FINISHED: ROUGH-IN 2-PIECE BASEMENT WASHROOM (Except Aries model)YES 2 TELEPHONE JACKS & 4 CABLE TV JACKSEXTRAS INCLUDED IN PURCHASE PRICE:

① FIVE APPLIANCE PACKAGE AS PER BUILDER SUPPLIED
 SPEC. MODELS; FRIDGE, STOVE, WASHER, DRYER, DISHWASHER.

② SOAKED/WATERPROOF TVB IN MAIN BATH.

③ FINISHED BASEMENT.

///

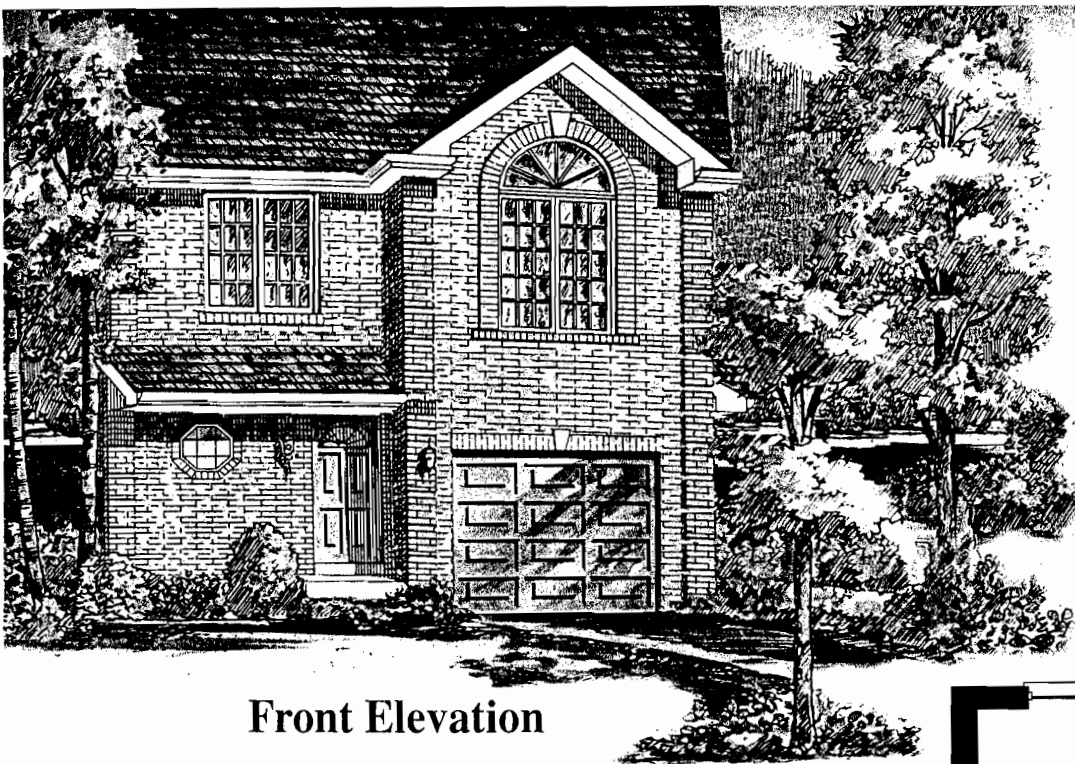

Front Elevation

**Pratt
HOMES**

The Twilight

ROAD FOSTER
WOODLAND PARK
LOT # 5033 (WE)

1551 Sq. Ft.

OCCUPANCY DATE:
Dec. 20/07.

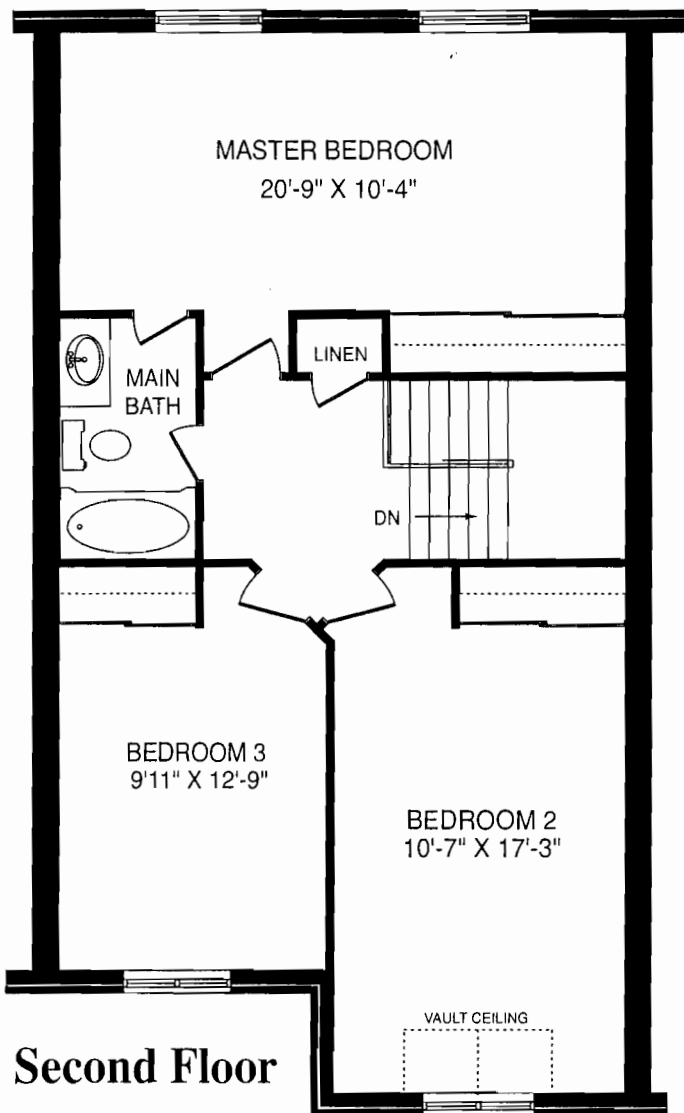

Second Floor

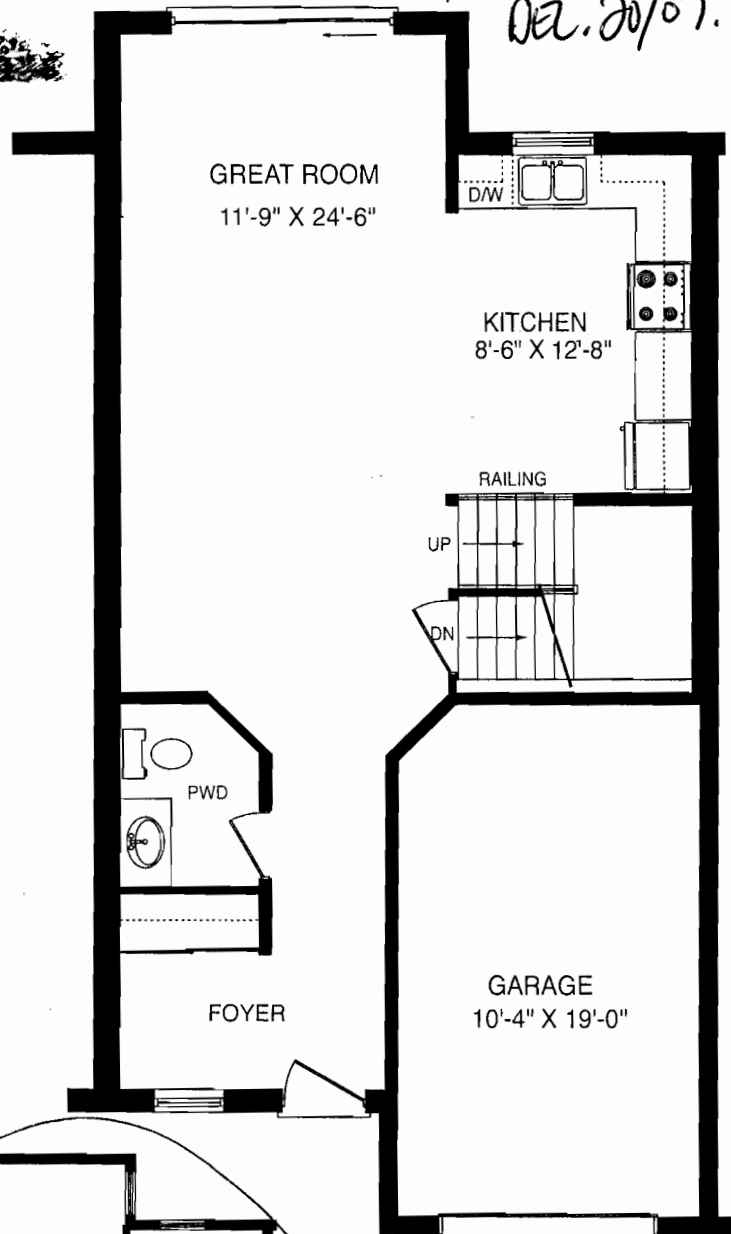

Main Floor

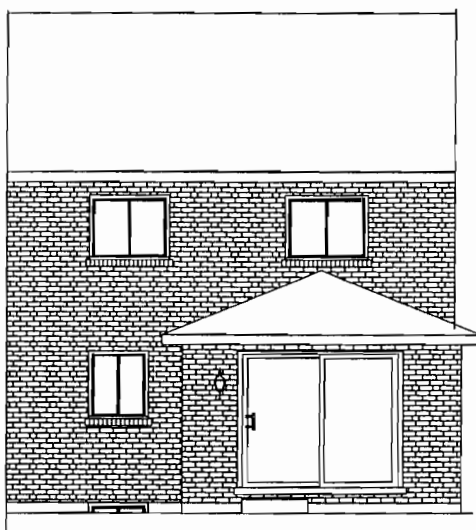

Back Elevation

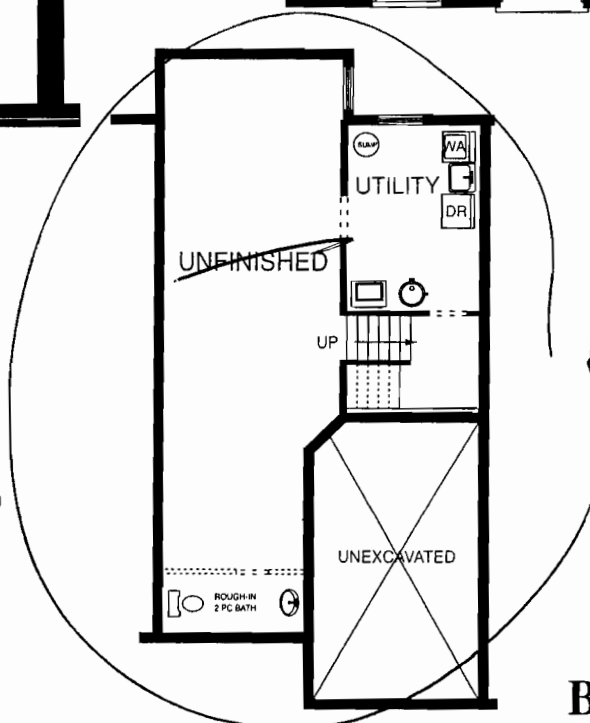

FINISHED
BASEMENT.

Basement



All material, specifications and floor plans are subject to change without notice. House renderings are artists' conception and may be built as a mirror image. All floor plans are approximate dimensions. Actual usable floor space may vary from the stated floor area. Colour representations are approximate and subject to change.