



CHANGE ORDER

No: _____

Date: MARCH

Purchaser KURTIS MILLER

Telephone #: _____

Lot # 5023 (WPI) Plan # 51m-866

Model MILKY WAY

Item #	PRICE
Item #1 AN ADDITIONAL SHOWER HEAD WITH SEPERATE CONTROLS ON OPPOSITE SIDE OF TUB IN MAIN BATH G.S.T. INC	#1
Item #2	#2 Total
Item #3	#3 Total
Item #4	#4 Total
SEE ATTACHED FLOOR PLAN	GRAND TOTAL PAID

This form represents a request from the Purchaser(s) to Pratt Homes to install the above noted extras/upgrades with the following terms and conditions:

1. In the event the work on the property has progressed beyond the point where, at the sole discretion of the Builder, the items covered by this extra cannot be installed without entailing any unusual or extra expense, then this "Change Order" is to be cancelled and any monies paid in connection with same shall be refunded to the purchaser.
2. The Builder will undertake to incorporate the work covered by the above noted extra/upgrade in the construction of the property, but will not be held liable to the purchaser(s) in any way, if for any reason the work is not carried out. In that event, any monies paid in connection with same shall be returned to the purchaser.
3. It is understood and agreed that if for any reason whatsoever, the transaction of Purchase and Sale is not completed, the total cost of extras/upgrades ordered are not refundable to the purchaser(s).
4. Full payment must be attached to this Change Order before submitting.
5. Extras or Upgrades or Changes will not be processed until signed by the Builder.

DATED AT INNISFIL THIS 5 DAY OF MARCH 20 08

WITNESS

PURCHASER

WITNESS

PURCHASER

Accepted;
DATED AT BARRIE THIS 10 DAY OF MARCH 20 08

PRATT HANSEN GROUP INC

PER

MAR 10 2008
WPI-5023



Dratt
HOME

The Milky Way

SUBJECT LOT #5023
WOODLAND PARK
KURTIS MILLER
OCCUPANCY APRIL 1, 2008

1401 Sq. Ft.
CLOSING SEPTEMBER 2, 2008

MODIFIED March 4/08

Front Elevation

Second Floor

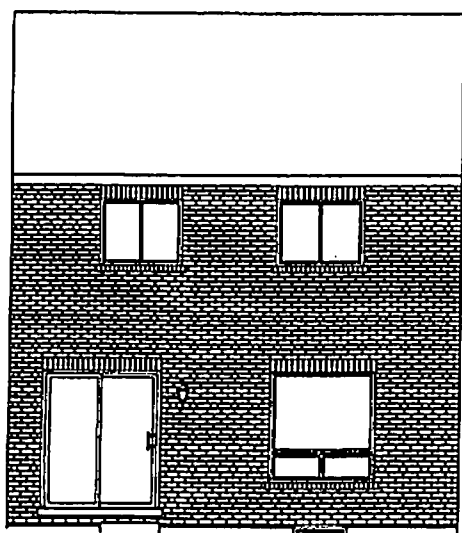
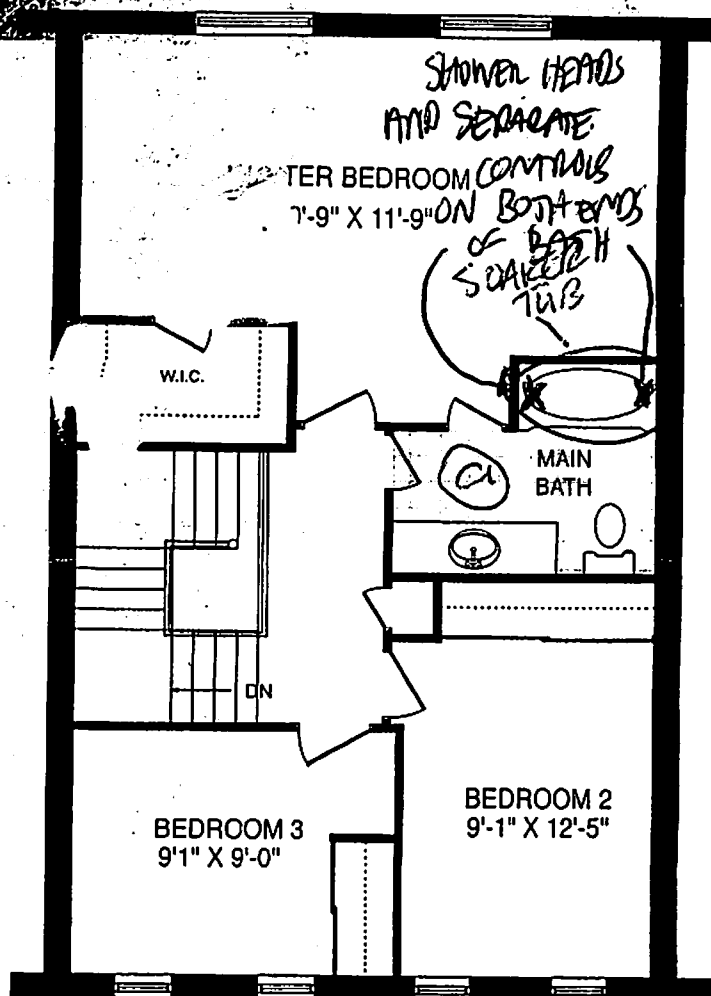
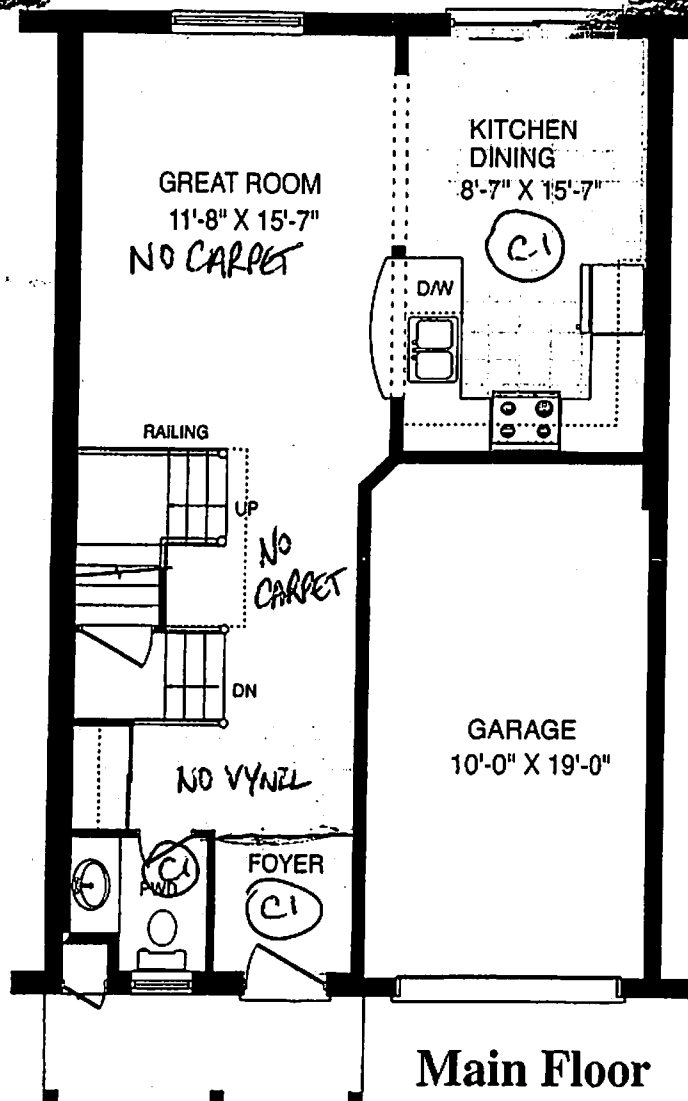

Back Elevation

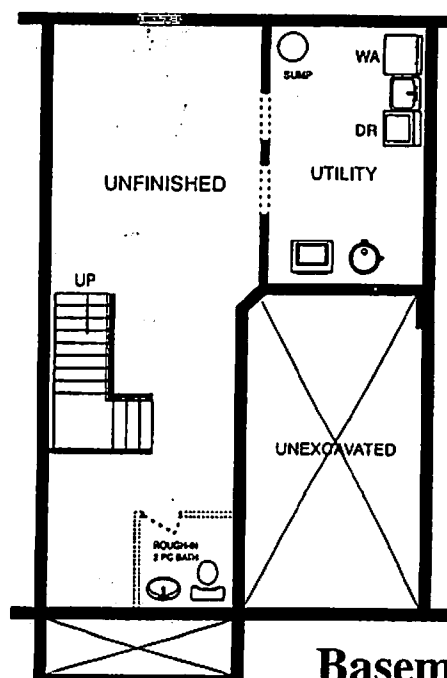

Handwritten initials and signature.