

7

SCHEDULE "C"

Woodland Park  
(MANORS)  
Town Homes

LOT #: 5016 (WPE)

MODEL: Twilight Manor

PURCHASER: Palmer

PAINT & CLEAN: N/A.

OCCUPANCY DATE: /

CLOSE DATE: OCT. 30/08.

FEATURES INCLUDED AT NO EXTRA COST:

- ☒ 2X6 EXTERIOR CONSTRUCTION
- ☒ FORCED AIR GAS FURNACE
- ☒ 800 SERIES DOORS WITH BRASS HARDWARE
- ☒ 40 OZ. CARPET WITH 1/2" CHIPFOAM UNDERPAD
- ☒ FULL CLAY BRICK
- ☒ OAK SPINDLES AND HAND RAILS (EXCLUDING BASEMENT)(NATURAL COLOUR)
- ☒ ROUGH-IN 2-PIECE BASEMENT WASHROOM (Except Aries model)
- ☒ 2 TELEPHONE JACKS & 4 CABLE TV JACKS

EXTRAS INCLUDED IN PURCHASE PRICE:

1. FIVE APPLIANCE PACKAGE AS PER BUILDER SUPPLIED SPEC. MODELS; FRIDGE, STOVE, WASHER, DRYER, DISHWASHER
2. CERAMICS (CD) IN; KITCHEN, POWDER, FOYER, MAIN BATHROOM.
3. HARDWOOD (HD) IN; GROW ROOM & LOWER LEVEL.
4. STAIN RAILINGS & PLUCKS TO MATCH (HD)
5. 1.5 T AIR CONDITIONER.



**Dratt**  
HOME

## The Twilight

SUBJECT LOT #. 5016  
(WPE)

DIVE & LISA PRUNIER  
CLOSING OCT 30/08

1551 Sq. Ft.

1788 ELMAN ST.

Front Elevation

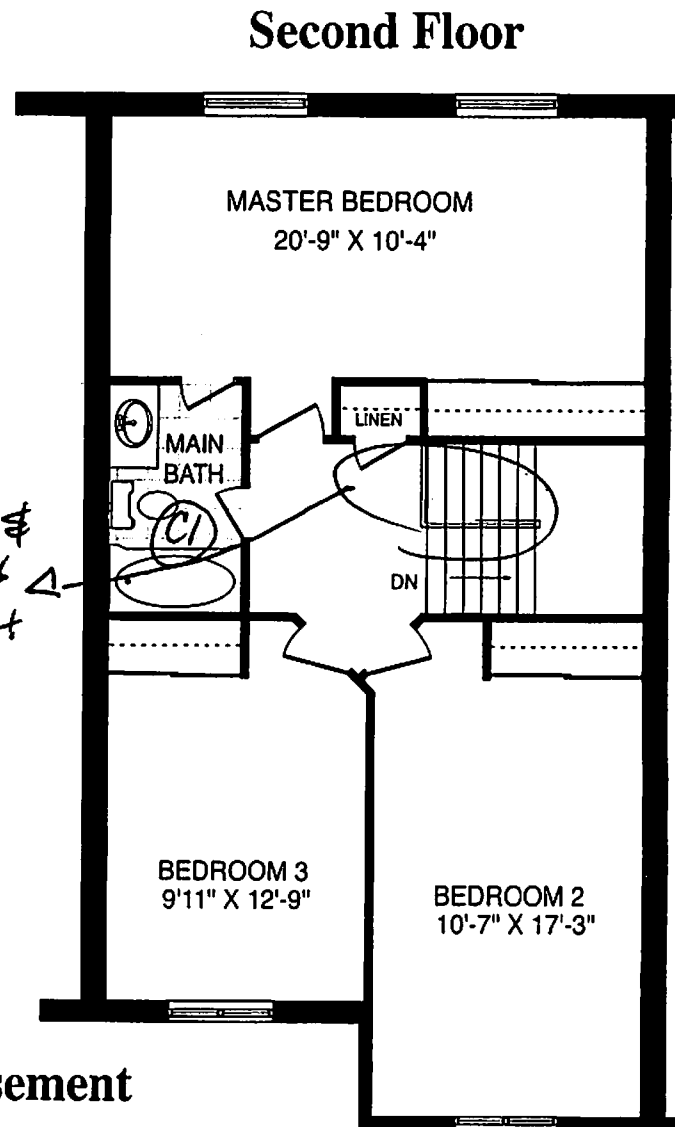
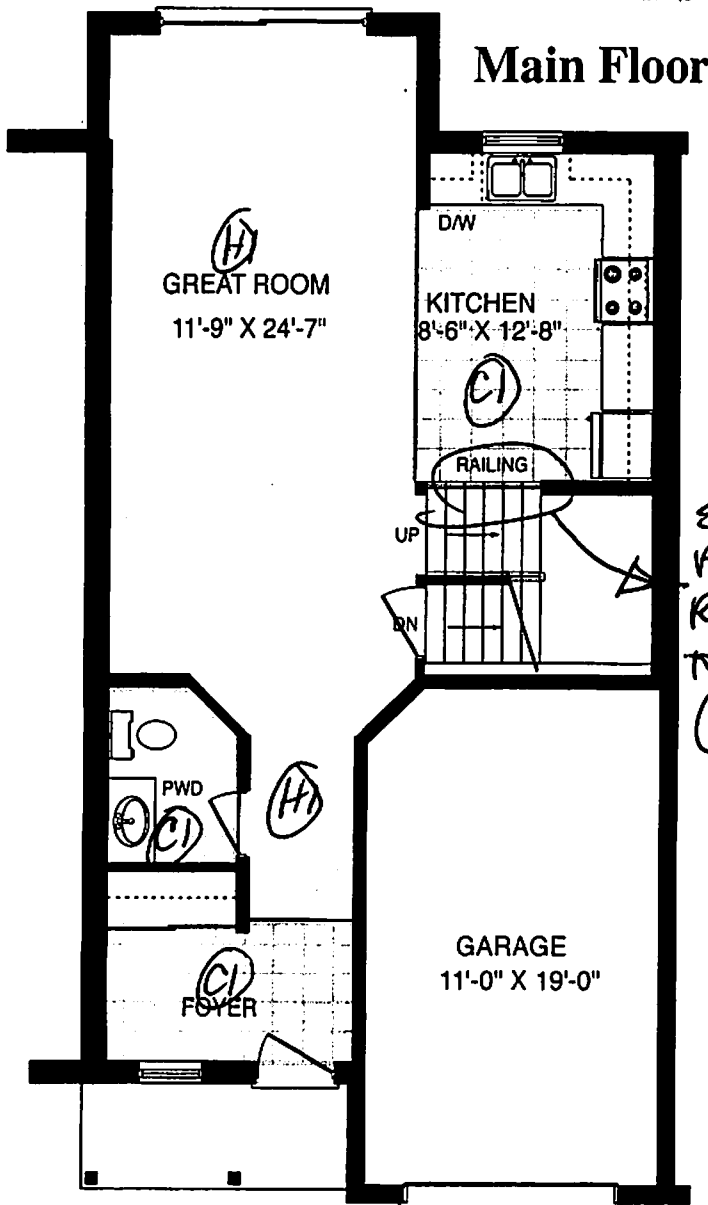

Basement

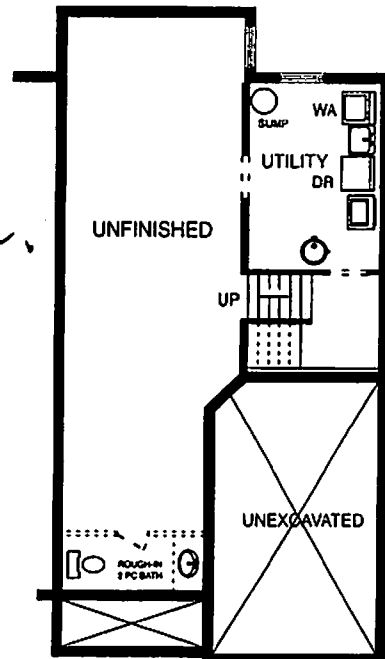

Back Elevation

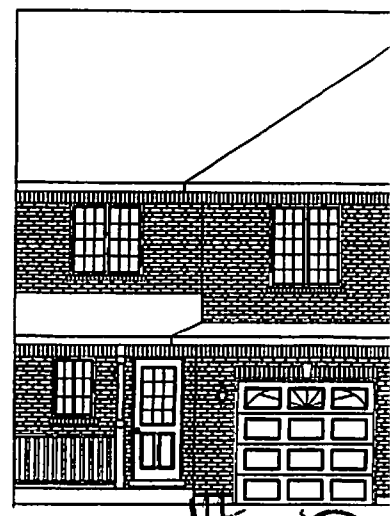

Front Elevation

All material, specifications and floor plans are subject to change without notice. House renderings are artists' conception and may be built as a mirror image. All floor plans are approximate dimensions. Actual usable floor space may vary from the stated floor area. Colour representations are approximate and subject to change.