

SCHEDULE "C"

Woodland Park
(MANORS)
Town Homes

LOT #: 5003 (WPI)MODEL: MILKY WAYPURCHASER: JENNIFER LANK & KEVIN THIBAUTPAINT & CLEAN: /OCCUPANCY DATE: /CLOSE DATE: APRIL 30th, 2008FEATURES INCLUDED AT NO EXTRA COST:

- ☒ 2X6 EXTERIOR CONSTRUCTION
- ☒ FORCED AIR GAS FURNACE
- ☒ 800 SERIES DOORS WITH BRASS HARDWARE
- ☒ 40 OZ. CARPET WITH 1/2" CHIPFOAM UNDERPAD
- ☒ FULL CLAY BRICK
- ☒ OAK SPINDLES AND HAND RAILS (EXCLUDING BASEMENT)(NATURAL COLOUR)
- ☒ ROUGH-IN 2-PIECE BASEMENT WASHROOM (Except Aries model)
- ☒ 2 TELEPHONE JACKS & 4 CABLE TV JACKS

EXTRAS INCLUDED IN PURCHASE PRICE:

1. FIVE APPLIANCE PACKAGE AS PER BUILDING SUPPLIED SPEC. MODELS;
FRIDGE, STOVE, WASHER, DRYER, DISHWASHER.
2. SOAKER TUB IN MAIN BATH.
3. CASH DISCOUNT.
4. ROUGH-IN DOWEL FROM GARAGE TO INTERIOR IF POSSIBLE.

11





Front Elevation



(MINOR)
The Milky Way
JENNIFER LANK & ROBBEN THIBOUT
SUBJECT LOT # 5003 (WPT)
1814 SWAN ST.

1401 Sq. Ft.
CLOSING: APRIL 30/08.

Second Floor

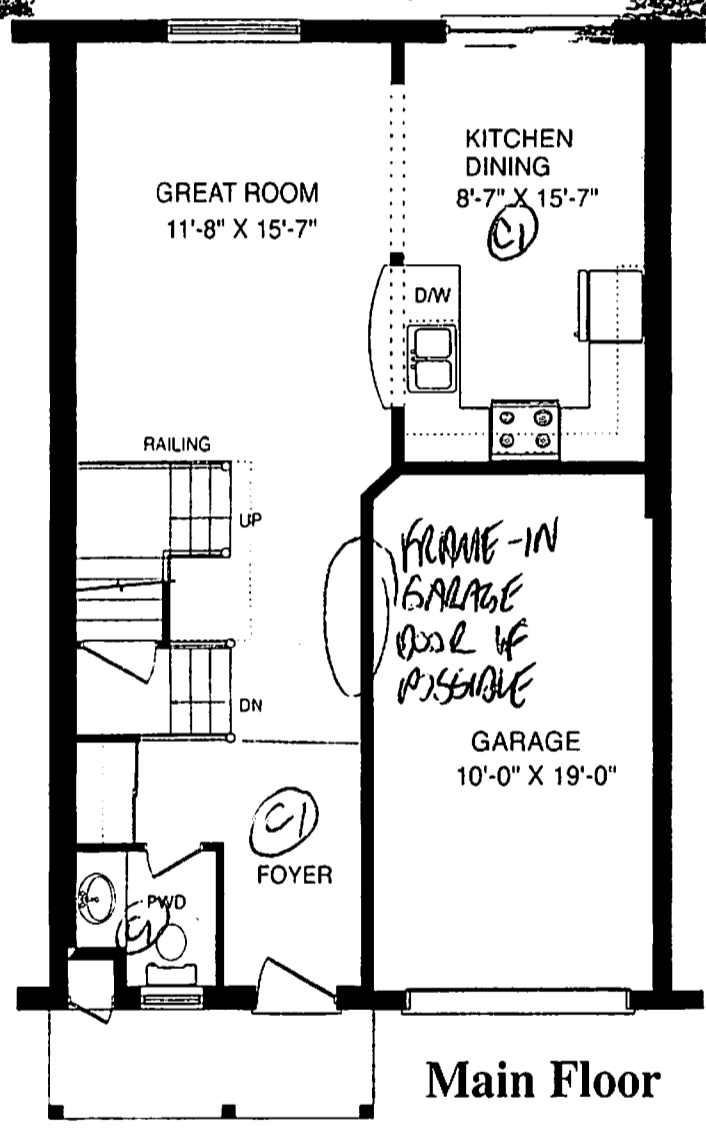

Main Floor

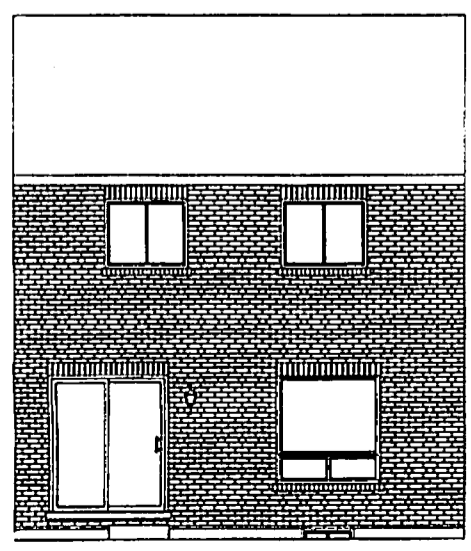
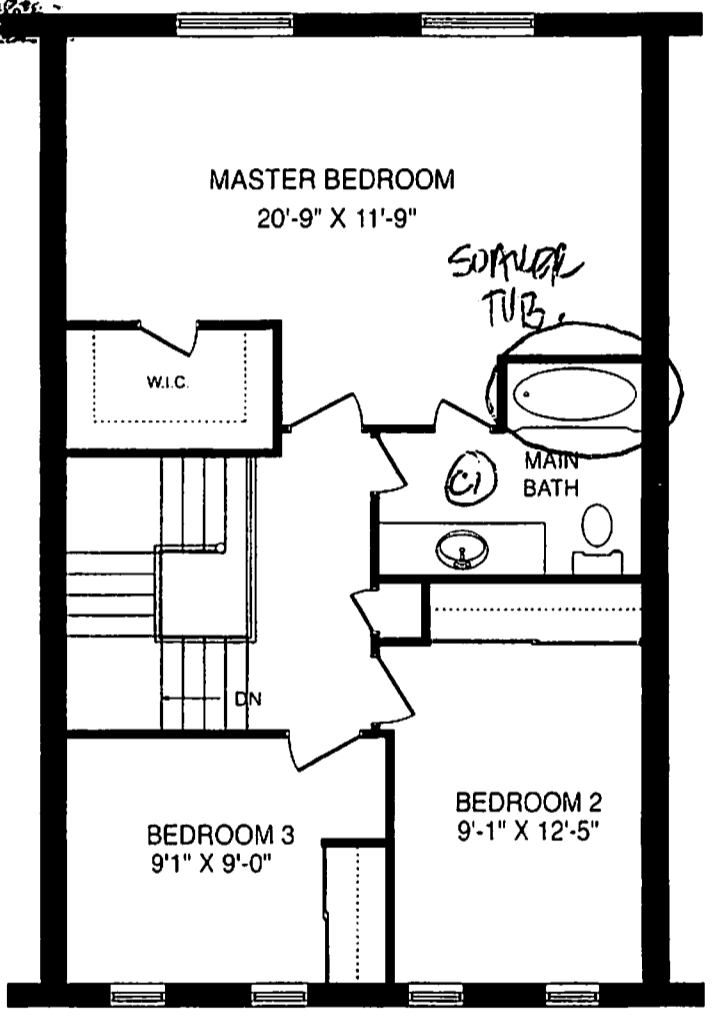

Back Elevation

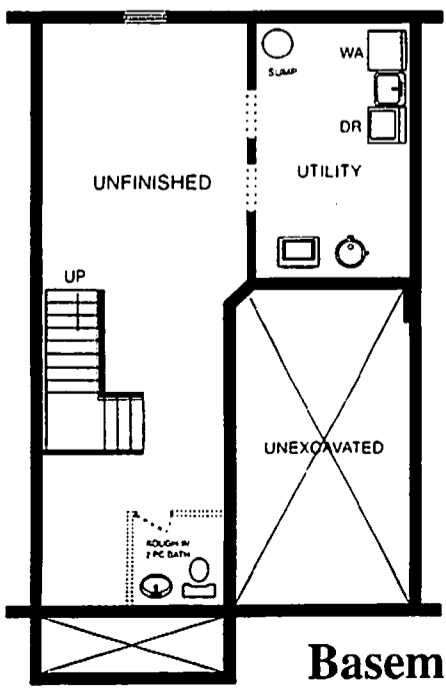

Basement

HH
24

All material, specifications and floor plans are subject to change without notice. House renderings are artists' conception and may be built as a mirror image.
All floor plans are approximate dimensions. Actual usable floor space may vary from the stated floor area. Colour representations are approximate and subject to change.