

Main Floor

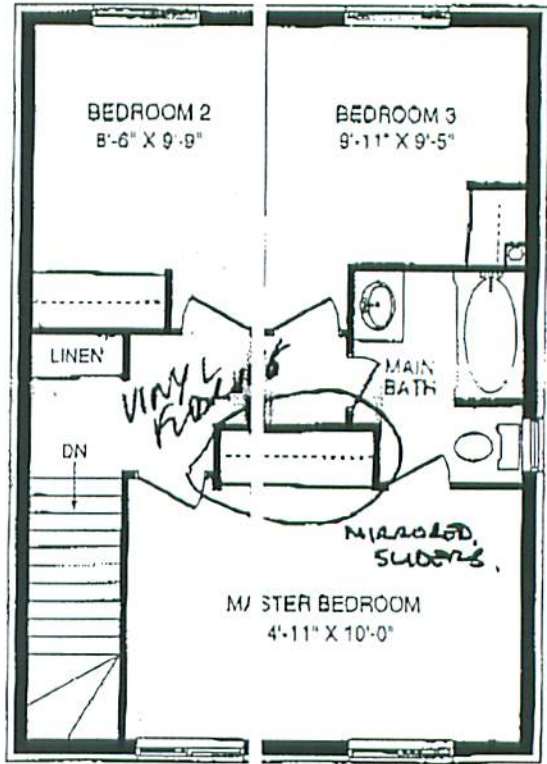

Second Floor



Elevation "B"

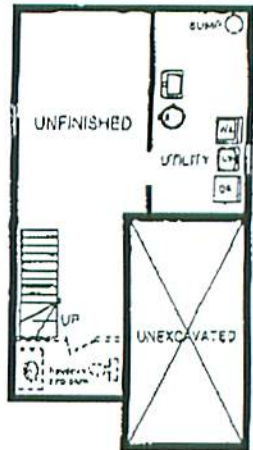

Basement

All material, specifications and floor plans are subject to change without notice. House renderings are artist's conception and may be different from actual. All floor plans are approximate dimensions. Actual results may vary from the stated floor area. Please refer to the actual floor plan for details.

TRF
From
MWI-23
To WPI-227

AMENDMENT
TO
AGREEMENT OF PURCHASE AND SALE

BETWEEN Pratt Hansen Group Inc. THE VENDOR,
AND James Allan Laura Yates THE PURCHASER(S)

ON PROPERTY LOT # 23 MWI PLAN NUMBER 51M- to follow

DRAWN THE 17th DAY OF September 20 06

AND CLOSING ON THE 8th DAY OF MAY 20 08

THE PURCHASER(S) AND THE VENDOR HEREIN AGREE TO THE FOLLOWING AMENDMENTS TO THE
AFOREMENTIONED AGREEMENT:

This home is to be changed to lot #227 WPI.
The home is to be changed to a Heron with a double car garage.
The house is to include a door from the garage to the exterior.
The home is to be painted in white not bone as previously selected.
The Living room is to change to Vinyl flooring (65351).
The home is not to have hardwood stairs.
The upper hall but to have carpet (Irish flax 851).
Please see the attached floorplan and Site plan.

The new purchase price is \$ 239,390.00

and except for such changes noted herein, all other terms and conditions contained in said Agreement of
Purchase and Sale shall remain the same as stated therein.

DATED AT GEORGETOWN THIS 15th DAY OF NOVEMBER 20 07.

WITNESS

James Yates
PURCHASER

WITNESS

James Allan
PURCHASER

Accepted;

DATED AT BARRIE THIS 19th DAY OF NOVEMBER 20 07

Pratt Hansen Group Inc.

WITNESS

[Signature]
PER:

TRF
To WPI-227
NOV 19 2007

MWI-23