

SCHEDULE "C"

CONDOMINIUMS

UNIT #: 16

MODEL: Maple

BUILDING #: 3

PURCHASER: Martel & Martel

PAINT & CLEAN: No

OCCUPANCY DATE:

CLOSE DATE: March 16th, 2010

FEATURES INCLUDED AT NO EXTRA COST:

Yes 2X6 EXTERIOR CONSTRUCTION

Yes FORCED AIR GAS FURNACE (HIGH EFFICIENCY)

Yes 800 SERIES DOORS WITH BRASS HARDWARE

Yes 40 OZ. CARPET WITH 1/2" CHIPFOAM UNDERPAD

No FULL CLAY BRICK

No OAK SPINDLES AND HAND RAILS (NATURAL COLOUR)

Yes 2 TELEPHONE JACKS & 2 CABLE TV JACKS

Yes Ceramic flooring in kitchen, foyer and bath

EXTRAS INCLUDED IN PURCHASE PRICE:

5 appliance pkg

Lot premium

A handwritten signature, possibly 'SM', followed by three vertical lines.

Sunnidale Villas
Bldg #3, Unit #16
David Martel.



THE
Maple
1,104 sq.ft.

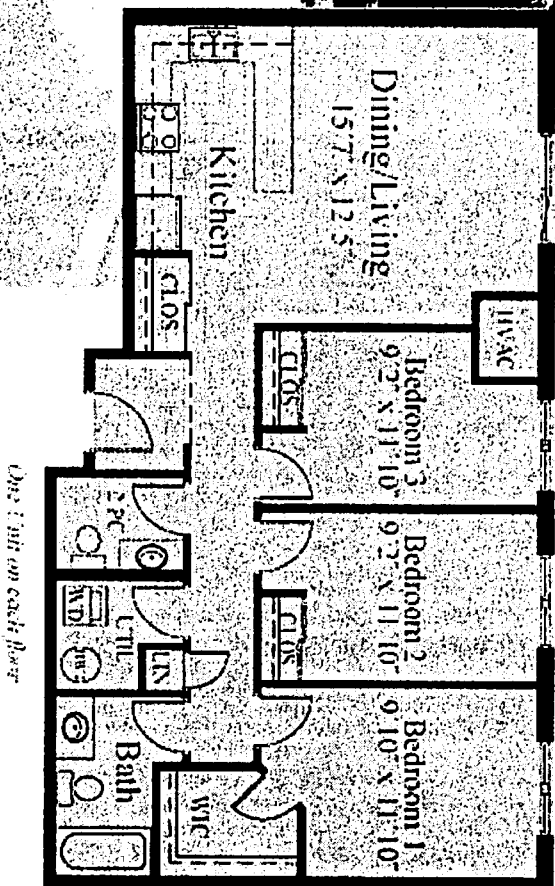

#16