

**SCHEDULE "C"**  
**CONDOMINIUMS**

MODEL: Willow

UNIT #: 29

BUILDING #: 2

PURCHASER: Core

OCCUPANCY DATE: \_\_\_\_\_

PAINT & CLEAN: No

CLOSE DATE: August 20th, 2010

**FEATURES INCLUDED AT NO EXTRA COST:**

- Yes 2X6 EXTERIOR CONSTRUCTION
- Yes H VAC HEATING AND COOLING SYSTEM
- Yes 800 SERIES DOORS WITH NICKEL HARDWARE
- Yes 40 OZ. CARPET WITH 1/2" CHIPFOAM UNDERPAD
- Yes CLAY BRICK WITH STUCCO FAÇADE
- Yes 2 TELEPHONE JACKS & 2 CABLE TV JACKS

**EXTRAS INCLUDED IN PURCHASE PRICE:**

- 5 appliance pkg
- ✓ california knock down ceilings with border throughout
- ✓ Decora Switches throughout
- ✓ extented breakfast counter on peninsula
- ✓ Install plug for future microwave Range Hood
- ✓ install 2 halogen pot lights over breakfast bar
- ✓ Pots and Pans Drawers 2 plus small upper drawer
- ✓ Series 800 doors in entry closet in lieu of sliders

///  
REC

Schedule "A"

Lot 2029 Sunnydale Vista  
41 Colter Street  
UNIT 29

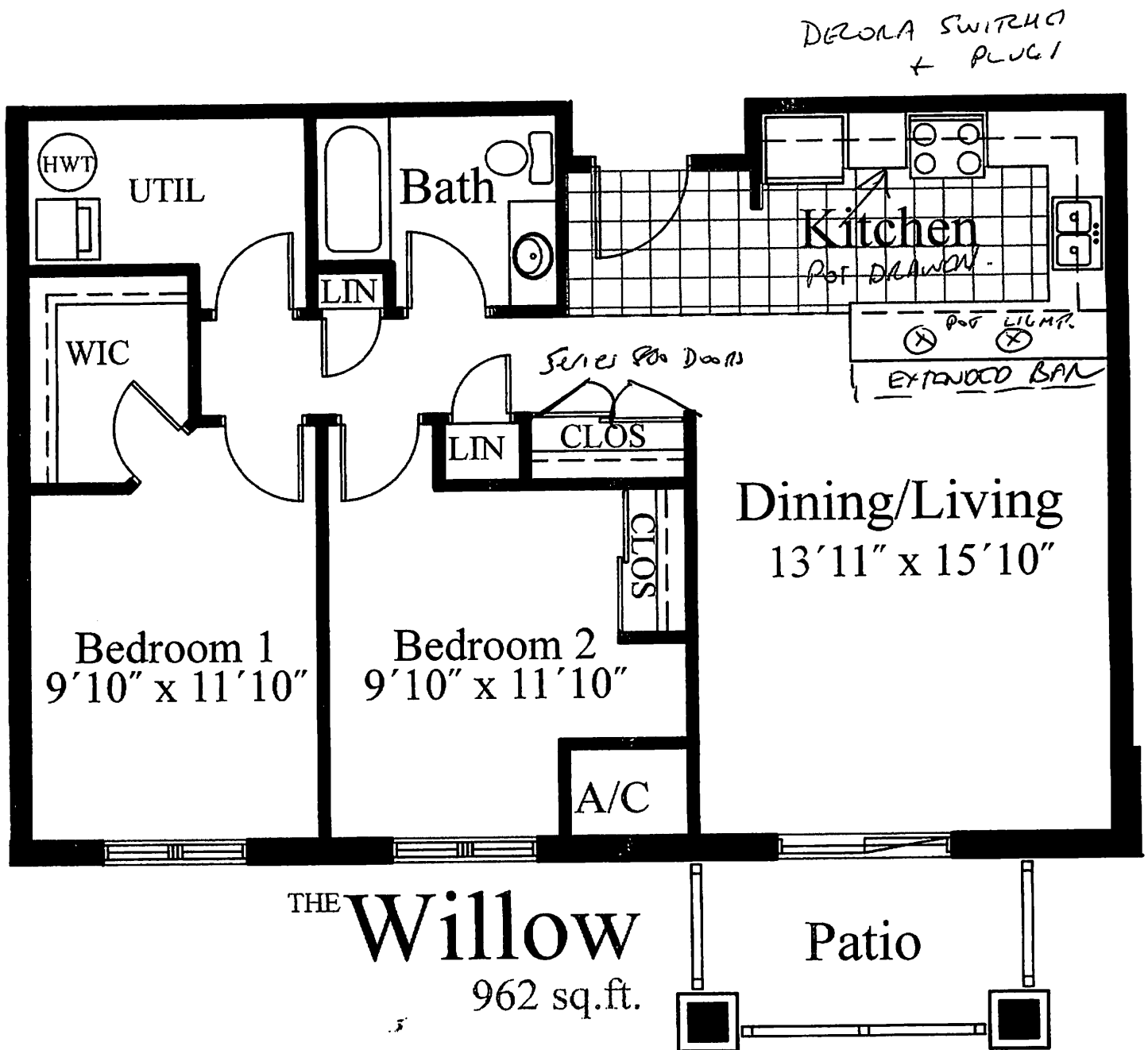

FLOOR PLANS, PRICES AND STANDARD FEATURES SUBJECT TO CHANGE A.E. & O.E.

CALIFORNIA KNOWS  
DOWN CEILING  
WITH BORDER

Handwritten signature/initials.