

SCHEDULE "C"

CONDOMINIUMS

UNIT #: 23

MODEL: Birch

BUILDING #: 1

PURCHASER: Savino

PAINT & CLEAN: No

OCCUPANCY DATE: _____

CLOSE DATE: June 24th, 2010

FEATURES INCLUDED AT NO EXTRA COST:

Yes 2X6 EXTERIOR CONSTRUCTION

Yes H VAC HEATING AND COOLING SYSTEM

Yes 800 SERIES DOORS WITH NICKLE HARDWARE

Yes CLAY BRICK WITH STUCCO FAÇADE

Yes 2 TELEPHONE JACKS & 2 CABLE TV JACKS

Yes 40 OZ. CARPET WITH 1/2" CHIPFOAM UNDERPAD

Yes DECORATIVE GRILLS IN WINDOWS

Yes INSTALL CERAMIC TOWEL BARS AND TOILET PAPER DISPENSERS

EXTRAS INCLUDED IN PURCHASE PRICE:

5 appliance pkg

Lot premium

///

(MS)

Schedule "A"

Sun - 01023

Unit 1023
Sunnidale Vista
39-23 Coulter Street.

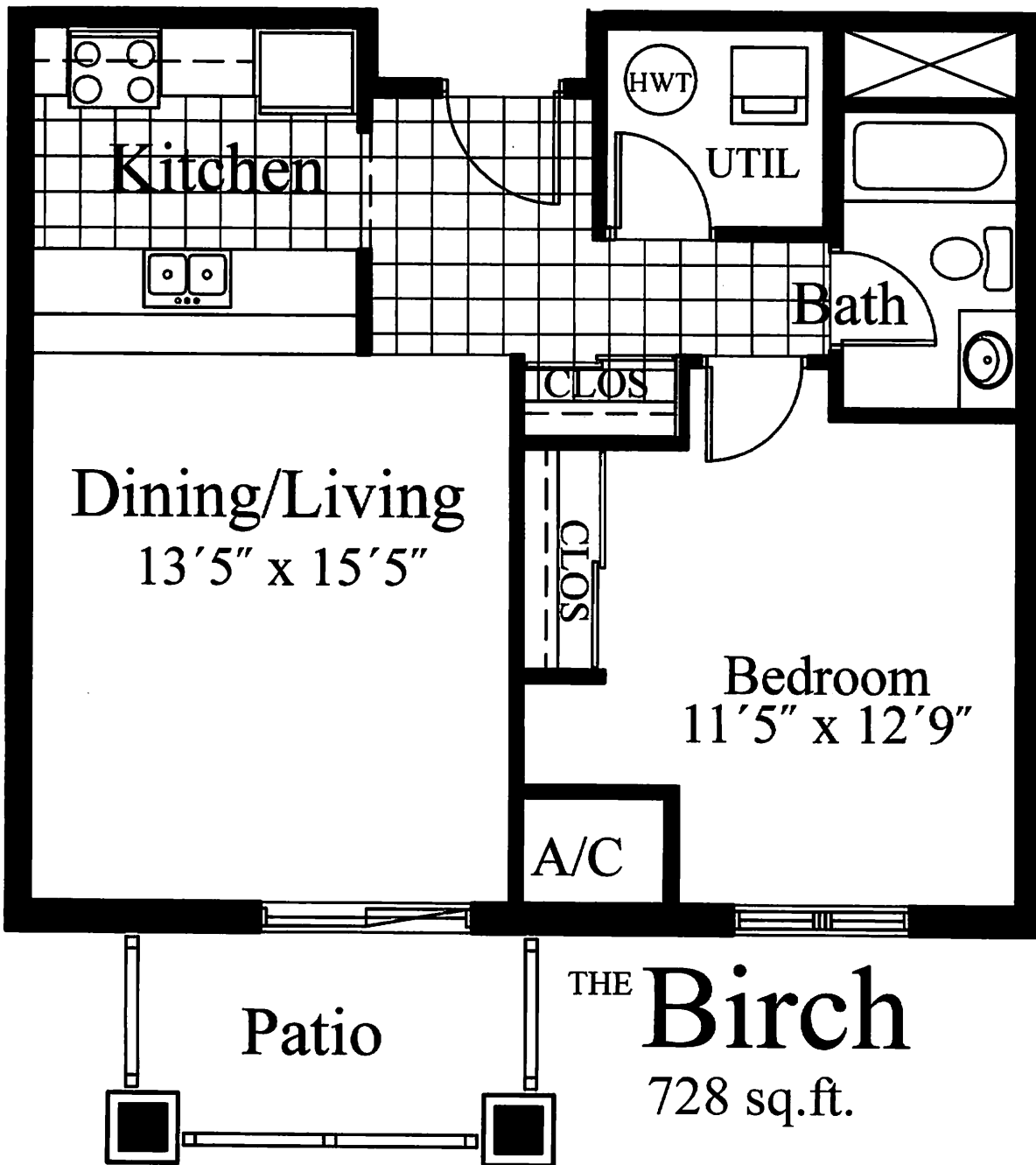

FLOOR PLANS, PRICES AND STANDARD FEATURES SUBJECT
TO CHANGE A.E.& O.E.

MS