



Sun-1021

CHANGE ORDERNo: 1Date: November 17, 2009Purchaser White / BaconTelephone #: 719-6828Lot # 1021Plan # 51M-134Model Evergreen

	PRICE
Item #1 Kitchen credit, Purchaser will supply and install own kitchen	
Item #2 Flooring credit, Purchaser to supply and install own flooring - Vendors do laundry room	#2
Item #3 Delete single French door in bedroom #3	#.
Item #4 Upgrade 1 pc tub in main washroom to. whirlpool SH 5	#
GRAND TOTAL PAID CREDIT	

This form represents a request from the Purchaser(s) to Pratt Homes to install the above noted extras/upgrades with the following terms and conditions;

1. In the event the work on the property has progressed beyond the point where, at the sole discretion of the Builder, the items covered by this extra cannot be installed without entailing any unusual or extra expense, then this "Change Order" is to be cancelled and any monies paid in connection with same shall be refunded to the purchaser.
2. The Builder will undertake to incorporate the work covered by the above noted extra/upgrade in the construction of the property, but will not be held liable to the purchaser(s) in any way, if for any reason the work is not carried out. In that event, any monies paid in connection with same shall be returned to the purchaser.
3. It is understood and agreed that if for any reason whatsoever, the transaction of Purchase and Sale is not completed, the total cost of extras/upgrades ordered are not refundable to the purchaser(s).
4. Full payment must be attached to this Change Order before submitting.
5. Extras or Upgrades or Changes will not be processed until signed by the Builder.

DATED AT Barrie THIS 17TH DAY OF NOVEMBER 20 09.

[Signature]
WITNESS
[Signature]
WITNESS

Marilyn R Bacon
PURCHASER
Helen M. White
PURCHASER

Accepted;
DATED AT Barrie THIS 23 DAY OF November 20 09.

PRATT HANSEN GROUP INC.

PER: [Signature]



Sun-1021

CHANGE ORDERNo: 2Date: November 17, 2009Purchaser White/BaconTelephone #: 719-6828Lot # 1021 Plan # 51M-134Model Evergreen

	PRICE
Item #1 Extend Bedroom #2 closet as wide as possible. Doors can be same size, please centre on wall	
Item #2 Install ceiling lights in both washrooms centred.	
Item #3 Swing laundry room door into hallway.	
Item #4 Prepare ceiling fixtures in all 3 bedrooms for ceiling fans. EXTRA BRACING AS IN ORIGINAL OFFER LOCATIONS ATTACHED	
GRAND TOTAL PAID	

This form represents a request from the Purchaser(s) to Pratt Homes to install the above noted extras/upgrades with the following terms and conditions;

1. In the event the work on the property has progressed beyond the point where, at the sole discretion of the Builder, the items covered by this extra cannot be installed without entailing any unusual or extra expense, then this "Change Order" is to be cancelled and any monies paid in connection with same shall be refunded to the purchaser.
2. The Builder will undertake to incorporate the work covered by the above noted extra/upgrade in the construction of the property, but will not be held liable to the purchaser(s) in any way, if for any reason the work is not carried out. In that event, any monies paid in connection with same shall be returned to the purchaser.
3. It is understood and agreed that if for any reason whatsoever, the transaction of Purchase and Sale is not completed, the total cost of extras/upgrades ordered are not refundable to the purchaser(s).
4. Full payment must be attached to this Change Order before submitting.
5. Extras or Upgrades or Changes will not be processed until signed by the Builder.

DATED AT Barrie THIS 17TH DAY OF November 2009.

WITNESS

WITNESS

PURCHASER

PURCHASER

Accepted;
DATED ATTHIS 23 DAY OFNovember 2009

PRATT HANSEN GROUP INC.

PER:



Sun-1021

CHANGE ORDERNo: 3Date: November 17 2009Purchaser White / BaconTelephone #: 719-6828

Lot #	Plan #	Model
-------	--------	-------

Item #	PRICE
Item #1 Install 2 american standard toilets 1pc 6L Compact cadet elongated Right Height. #2403-012 in bathroom,	
Item #2 Cancell medicine cabinet in powder room	
Item #3 Install Chrome classic Three Function head shower with 59" double interlock hose and Green Tea Faucet.	
Item #4 install 3 additional telephone jacks and 2 additional cable outlets location as shown in Diagram	
GRAND TOTAL PAID	

This form represents a request from the Purchaser(s) to Pratt Homes to install the above noted extras/upgrades with the following terms and conditions;

1. In the event the work on the property has progressed beyond the point where, at the sole discretion of the Builder, the items covered by this extra cannot be installed without entailing any unusual or extra expense, then this "Change Order" is to be cancelled and any monies paid in connection with same shall be refunded to the purchaser.
2. The Builder will undertake to incorporate the work covered by the above noted extra/upgrade in the construction of the property, but will not be held liable to the purchaser(s) in any way, if for any reason the work is not carried out. In that event, any monies paid in connection with same shall be returned to the purchaser.
3. It is understood and agreed that if for any reason whatsoever, the transaction of Purchase and Sale is not completed, the total cost of extras/upgrades ordered are not refundable to the purchaser(s).
4. Full payment must be attached to this Change Order before submitting.
5. Extras or Upgrades or Changes will not be processed until signed by the Builder.

DATED AT BALDIE THIS 17th DAY OF November 2009.

B. G. G. G.
WITNESS

B. G. G. G.
WITNESS

Marilyn R. Bacon
PURCHASER

Heleen M. White
PURCHASER

Accepted;
DATED AT Bonnie THIS 23 DAY OF November 2009.

PRATT HANSEN GROUP INC.

PER:



SUN-1021

CHANGE ORDER

No: 4

Date: November 17 2009

Purchaser White/Bacon

Telephone #: 719-6828

Lot # 1021 Plan # SIM-134

Model Evergreen

	PRICE
Item #1 DELETE DOUBLE HEIGHT RACKING IN WALK IN CLOSET	
Item #2	
	#2 Total
Item #3	
	#3 Total
Item #4	
	GRAND TOTAL PAID CREDIT

This form represents a request from the Purchaser(s) to Pratt Homes to install the above noted extras/upgrades with the following terms and conditions;

1. In the event the work on the property has progressed beyond the point where, at the sole discretion of the Builder, the items covered by this extra cannot be installed without entailing any unusual or extra expense, then this "Change Order" is to be cancelled and any monies paid in connection with same shall be refunded to the purchaser.
2. The Builder will undertake to incorporate the work covered by the above noted extra/upgrade in the construction of the property, but will not be held liable to the purchaser(s) in any way, if for any reason the work is not carried out. In that event, any monies paid in connection with same shall be returned to the purchaser.
3. It is understood and agreed that if for any reason whatsoever, the transaction of Purchase and Sale is not completed, the total cost of extras/upgrades ordered are not refundable to the purchaser(s).
4. Full payment must be attached to this Change Order before submitting.
5. Extras or Upgrades or Changes will not be processed until signed by the Builder.

DATED AT BANATE THIS 17TH DAY OF November 2009.

[Signature]
WITNESS

[Signature]
PURCHASER

WITNESS

PURCHASER

Accepted;
DATED AT Banate THIS 23 DAY OF November 2009.

PRATT HANSEN GROUP INC.

PER: [Signature]

SUN-1021

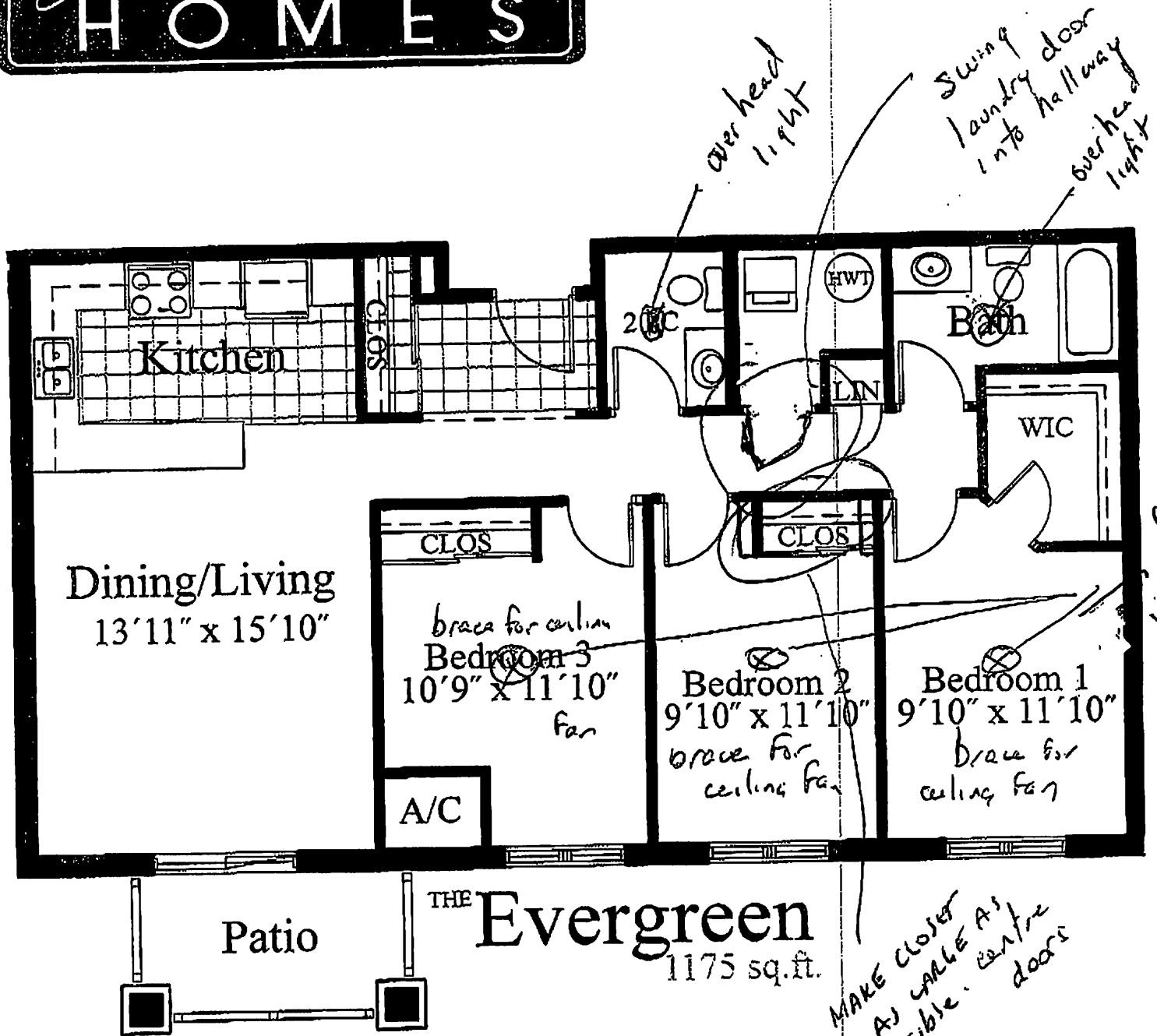

FLOOR PLANS, PRICES AND STANDARD FEATURES SUBJECT TO CHANGE A.E.& O.E.

WMB
HME