



CHANGE ORDER

No: 1Date: NOVEMBER 15 2009Purchaser MARGARET (FAYE) BROADLEY Telephone #: 726-1937Lot # 1018 Plan # 51M-134 Model BREV.

	PRICE
Item #1 DELETE 5 APPLIANCES.	
Item #2 INSTALL LAMINATE FLOORING IN KITCHEN, LIVING ROOM, DINING ROOM AND BEDROOM, FOYER AND HALL	
Item #3 INSTALL 3 ADDITIONAL ELECTRICAL OUTLETS OVER BREAK FAST BAR	
Item #4	
#4 Total	
GRAND TOTAL PAID	<u>0</u>

This form represents a request from the Purchaser(s) to Pratt Homes to install the above noted extras/upgrades with the following terms and conditions;

1. In the event the work on the property has progressed beyond the point where, at the sole discretion of the Builder, the items covered by this extra cannot be installed without entailing any unusual or extra expense, then this "Change Order" is to be cancelled and any monies paid in connection with same shall be refunded to the purchaser.
2. The Builder will undertake to incorporate the work covered by the above noted extra/upgrade in the construction of the property, but will not be held liable to the purchaser(s) in any way, if for any reason the work is not carried out. In that event, any monies paid in connection with same shall be returned to the purchaser.
3. It is understood and agreed that if for any reason whatsoever, the transaction of Purchase and Sale is not completed, the total cost of extras/upgrades ordered are not refundable to the purchaser(s).
4. Full payment must be attached to this Change Order before submitting.
5. Extras or Upgrades or Changes will not be processed until signed by the Builder.

DATED AT BARRIE THIS 15TH DAY OF NOVEMBER 20 09.B. H. H.
WITNESSM. Faye Broadley
PURCHASER

WITNESS

PURCHASER

Accepted;
DATED AT BARRIE THIS 6 DAY OF NOVEMBER 20 09.

PRATT HANSEN GROUP INC.

PER: [Signature]

RECEIVED

NOV 16 2009

SUN-1018

UNIT 1018
BLDG #1
39-18 COUNTRY ST

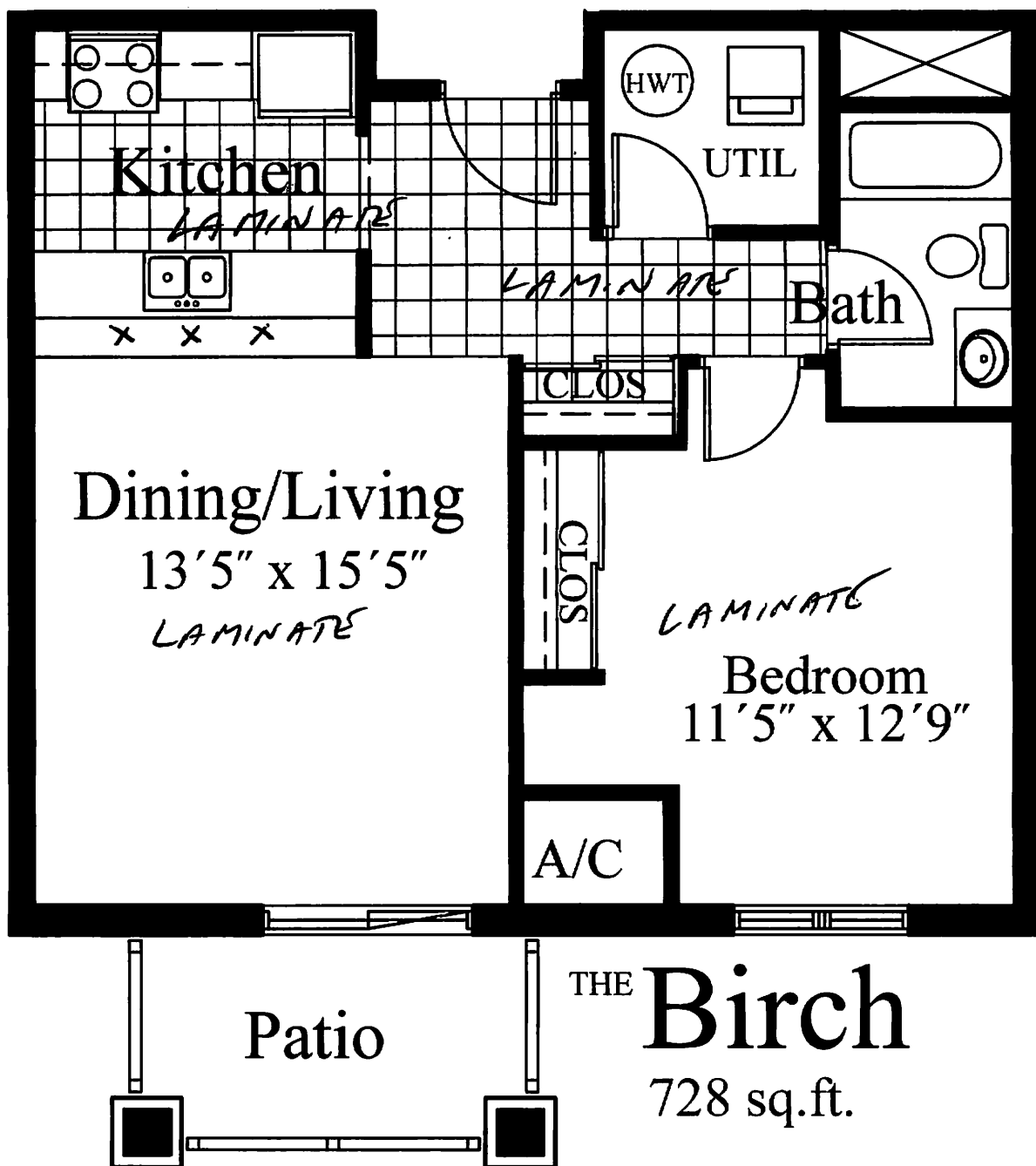

FLOOR PLANS, PRICES AND STANDARD FEATURES SUBJECT
TO CHANGE A.E. & O.E.

mob.