

SWD-84

AMENDMENT
TO
AGREEMENT OF PURCHASE AND SALE

BETWEEN H HANSEN DEVELOPMENT INC. THE VENDOR,
AND Paul Cano & Robin Lesperance PURCHASER(S)

ON PROPERTY LOT 84 PLAN # 51M-835

DRAWN THE 26 DAY OF February 2012



AND CLOSING ON THE 25 DAY OF April 2013



IN CONSIDERATION OF THE COVENANTS AND AMENDMENTS PROVIDED HEREIN, THE PURCHASER(S) AND THE VENDOR HEREBY REVIVE AND RATIFY THE AFOREMENTIONED AGREEMENT AND AGREE TO THE FOLLOWING AMENDMENT

Add electrical fixture to ceiling in great room area (see diagram) ~~CAPPED~~.
Add purchase price
Add central air
New purchase price to be

and except for such changes as noted herein, all other terms and conditions contained in this Agreement of Purchase and Sale shall remain the same as stated therein.

DATED AT Barrie THIS DAY OF 2012

WITNESS: 
WITNESS: 

PURCHASER: 
PURCHASER: 

Accepted:
DATED AT Barrie THIS 19th DAY OF ~~October~~ November 2012

H Hansen Group Inc.
PER: 

WITNESS:

RECEIVED
NOV 19 2012
SWD-84

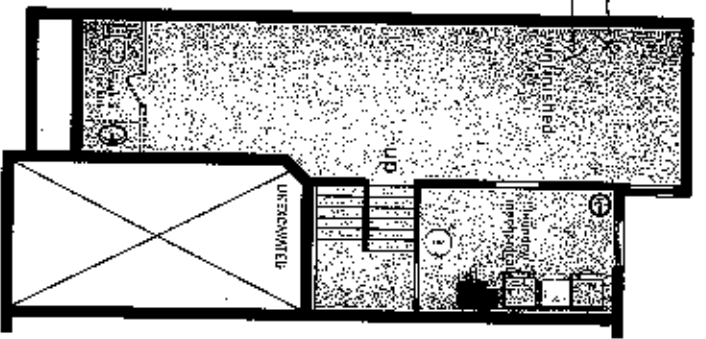

Basement

Note: This model comes with an optional private ensuite and separate main bath. Please ask our sales staff for details.

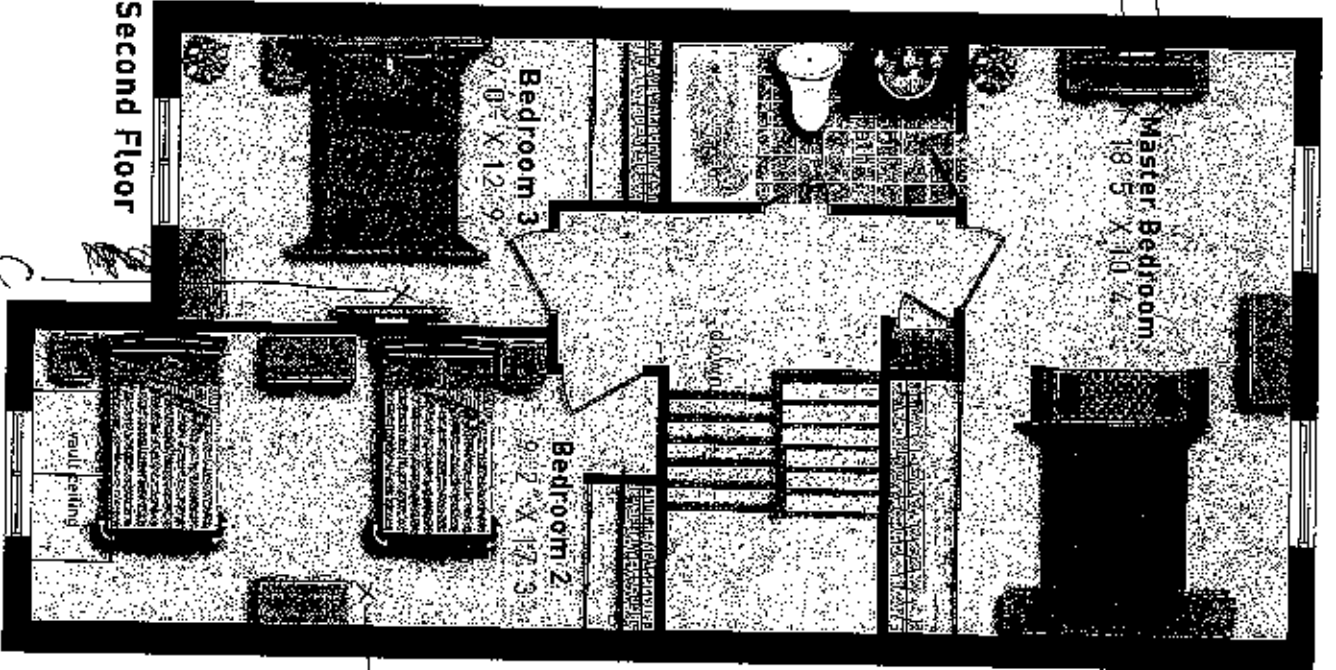

Second Floor

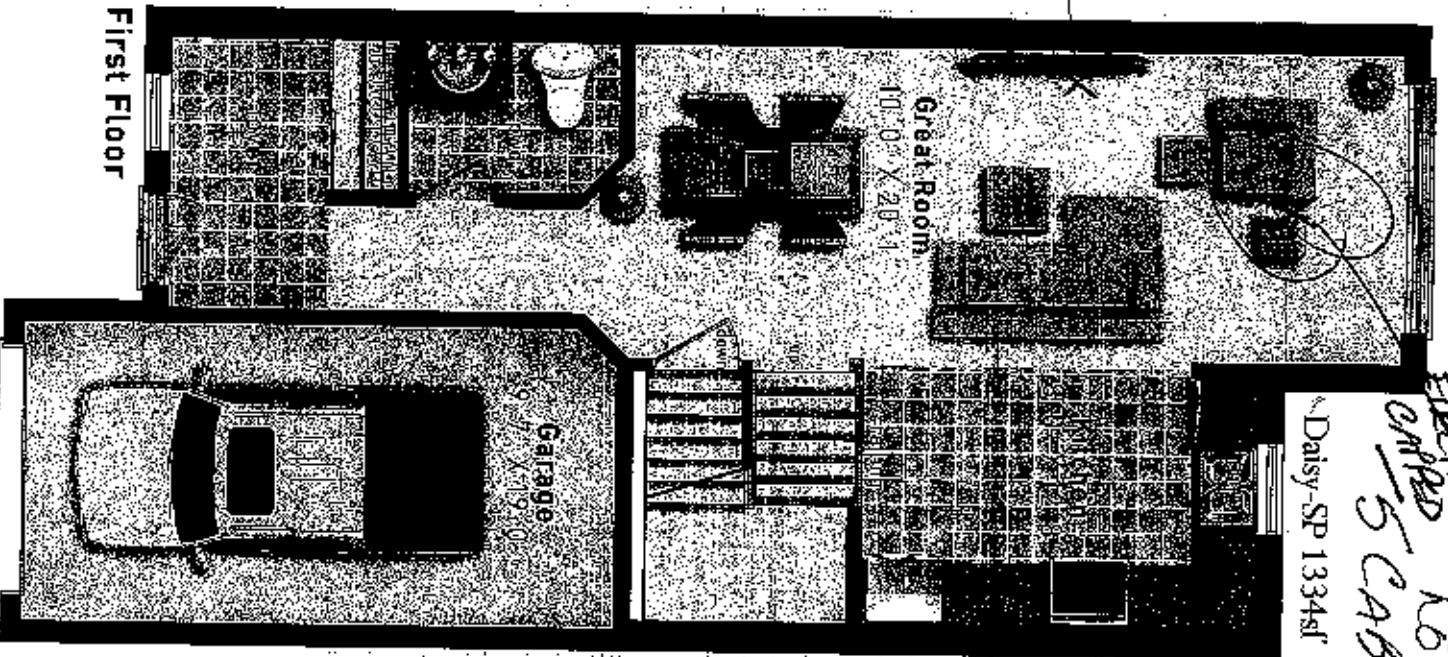

First Floor

Daisy-SP 1334sf

EXTRA ELECTRICAL LOT 84 S/W CABLE 5 CABLE

1384sf

Daisy

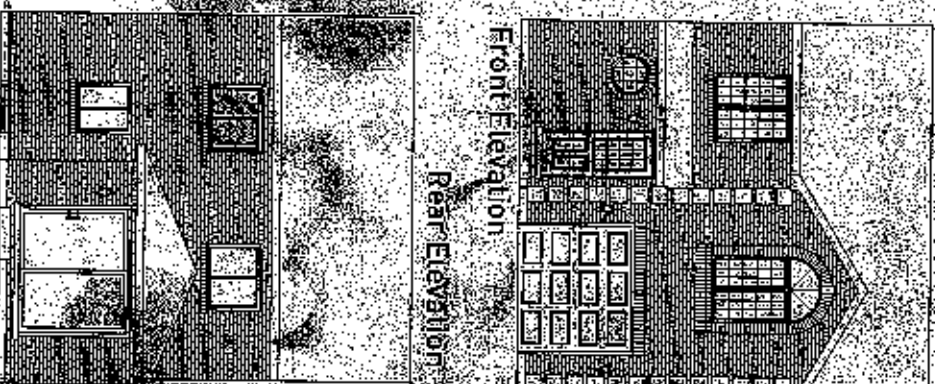

Front Elevation

Rear Elevation



All material, specifications and floor plans are subject to change without notice. House renderings are artist's conception and may be built on a different image. All floor plans are approximate dimensions. Actual usable floor space may vary from the stated floor area. Colour representations are approximate and subject to change. Municipal Architectural Controls may require modification to exterior material used, exterior house design, subject to change E.D. O.E. ©Pratt Homes Barrie - Daisy- 1384sf - April 2012

SOUTH
woods