

ABC-25
TIF TO
SWD42

AMENDMENT
TO
AGREEMENT OF PURCHASE AND SALE

BETWEEN H HANSEN DEVELOPMENT INC. THE VENDOR,

AND Miss Fallon Mariano

PURCHASER(S)

ON PROPERTY LOT 25

PLAN # 51M-ABC

DRAWN THE 2

DAY OF September

2012

AND CLOSING ON THE 28

DAY OF August

2013

IN CONSIDERATION OF THE COVENANTS AND AMENDMENTS PROVIDED HEREIN, THE
PURCHASER(S) AND THE VENDOR HEREBY REVIVE AND RATIFY THE
AFOREMENTIONED AGREEMENT AND AGREE TO THE FOLLOWING AMENDMENT

Move to lot 42 southwoods

New municipal address is 225 Harvie Rd.

Add hardwood on main floor as incentive

Add 5 appliances standard

5 cable 3 phones

New purchase price is

Increase purchase price to

New closing date to be August 8 2013

Now a RTO deal Dec - Aug 8/13

Add paint credit

3 bedroom plan with 2 baths upstairs

W/ 8/14

and except for such changes as noted herein, all other terms and conditions
contained in this Agreement of Purchase and Sale shall remain the same as stated
therein.

DATED AT Barrie THIS 15 DAY OF September 2012

WITNESS:

PURCHASER:

WITNESS:

PURCHASER:

Accepted:

DATED AT Barrie

THIS 17th DAY OF September

2012

H Hansen Group Inc.

WITNESS:

PER:

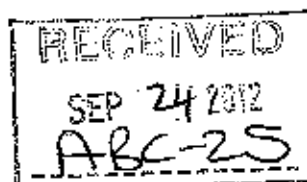

TIF TO SWD-42

3 BED ROOM 2 BATHS

Dahlia

1414sf
End Unit Only

SOUTH
woods

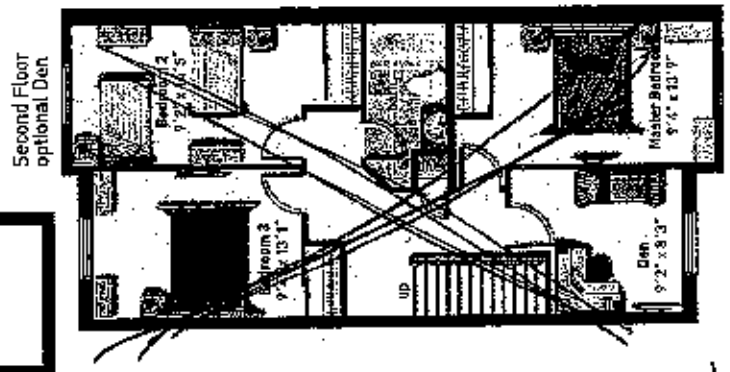
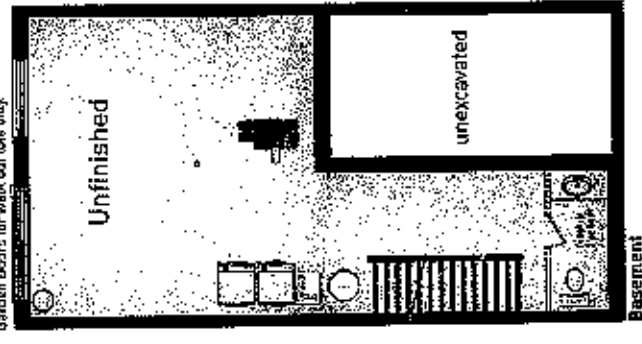
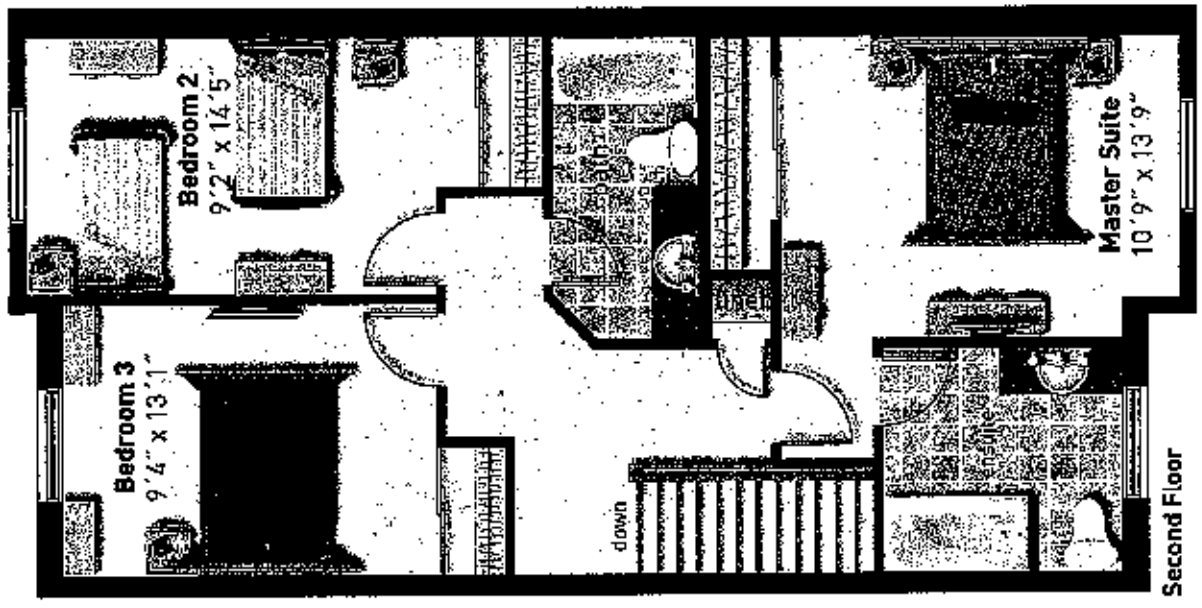
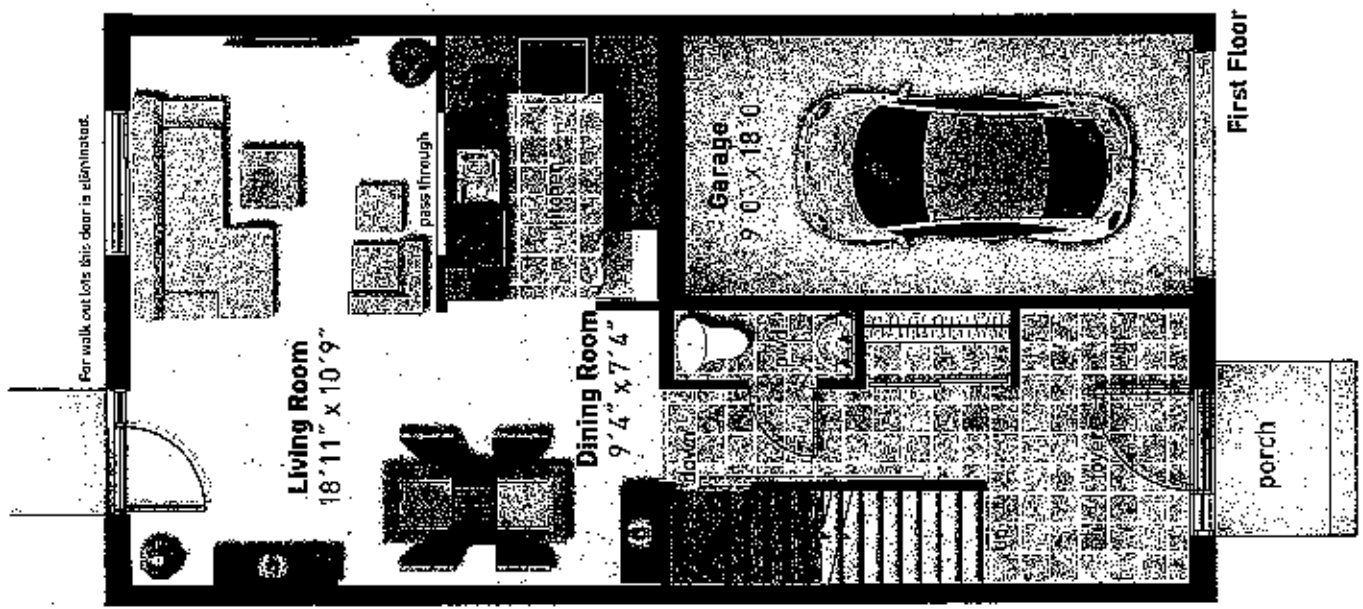

RECEIVED
SEP 17 2012
SUD-412

[Handwritten signature]

All material, specifications and floor plans are subject to change without notice. House renderings are artist's conception and may be built as a mirror image. All floor plans are approximate dimensions. Actual usable floor space may vary from the stated floor area. Colour representations are approximate and subject to change. Municipal Architectural Controls may require modification to exterior material used, exterior house design, appearance and colours. Subject to change E.&O.E.
KPRATT Homes Barrow - Brownstones - Dahlia 1414 - April 2012

Schedule "J" - Site Plan

Amey's Rendering



SV

where families grow
SOUTH PINNOS
woods

RECEIVED

SEP 17 2012

SWD-42

HANLEY ROAD

HANLEY STREET

HANLEY STREET

VETERAN'S DRIVE

