

TRF
From
MWI-99
To WPI-217

AMENDMENT
TO
AGREEMENT OF PURCHASE AND SALE

BETWEEN Pratt Hansen Group Inc. THE VENDOR,
AND Scott Allen Simpson THE PURCHASER(S)
ON PROPERTY LOT # 99 MWI PLAN NUMBER 51M- to follow
DRAWN THE 25th DAY OF January 20 07
AND CLOSING ON THE 11th DAY OF March 20 08.

THE PURCHASER(S) AND THE VENDOR HEREIN AGREE TO THE FOLLOWING AMENDMENTS TO THE
AFOREMENTIONED AGREEMENT:

This house is to be relocated to Lot# 217 in Woodland Park Innisfil (1989
Prince Court). The new plan number is 51M-866.
This home is to have a new closing date of April 14th, 2008.
The house is to include brushed nickel handles and hinges as per
compensation for changing lot size and subdivision.
The home is to change to a Heron with a double car garage.
Please see attached floorplan and site plan.

The price is to increase to \$240,400.00

and except for such changes noted herein, all other terms and conditions contained in said Agreement of
Purchase and Sale shall remain the same as stated therein.

DATED AT Innisfil THIS 25th DAY OF November 20 07.

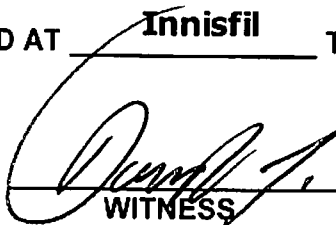
WITNESS

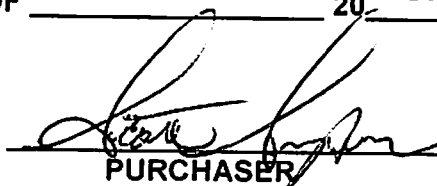
PURCHASER

WITNESS

PURCHASER

Accepted;

DATED AT Barrie THIS 26 DAY OF November 20 07

Pratt Hansen Group Inc.

WITNESS

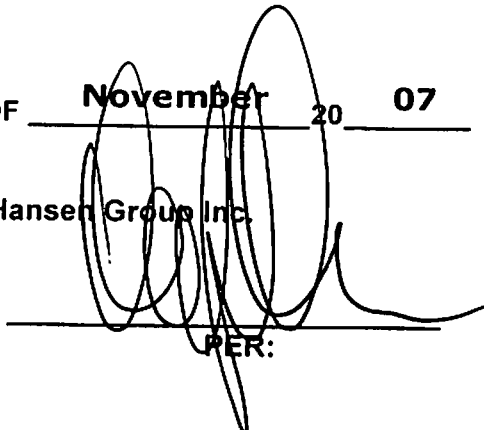
PER:

NOV 26 2007

mwi-99

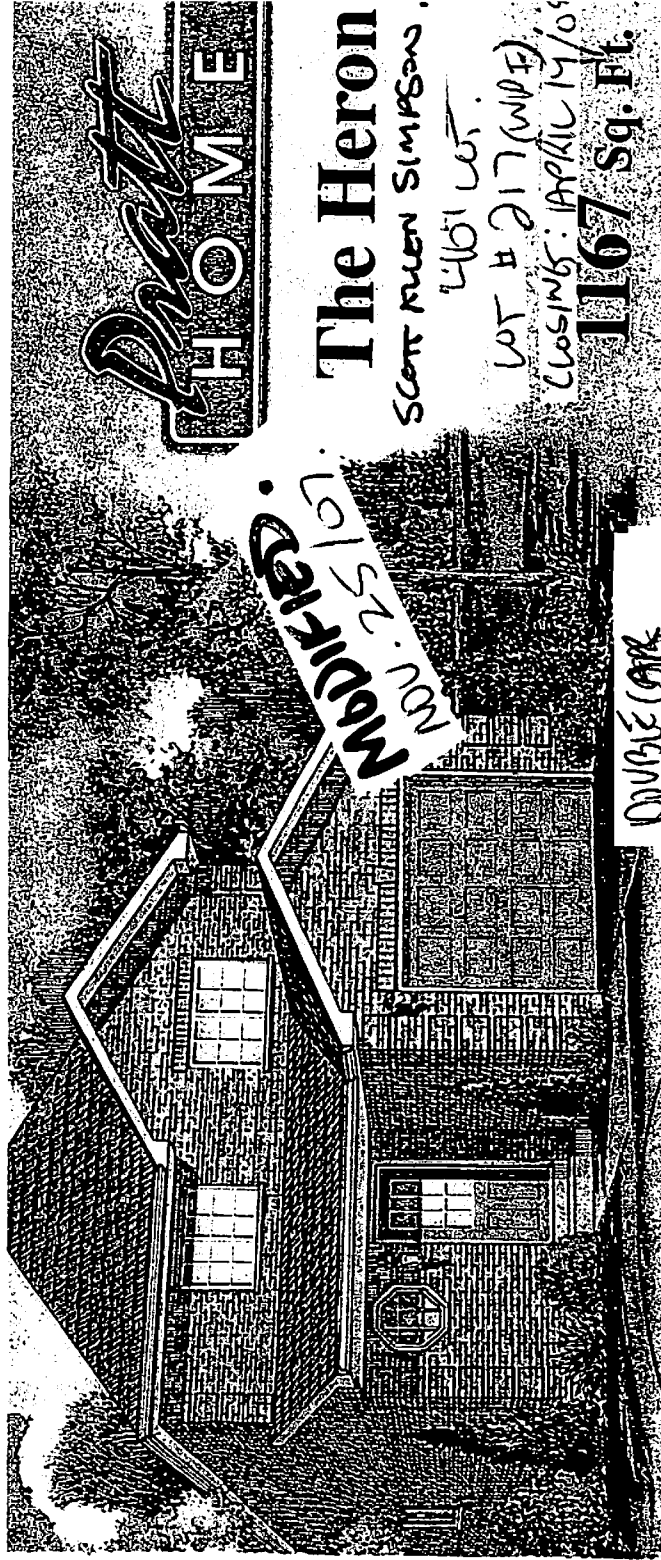

Draft HOME

The Heron

SCOTT RILEY SIMPSON

4601 LOT

LOT # 217 (WDE)

CLOSING: APRIL 14/08

1167 Sq. Ft.

DOUBLE CAR GARAGE.

Elevation "A"

STAIRS.

WOOD DECK
10'-0" X 8'-0"

WHILE POOLING IN
MAIN BATH.

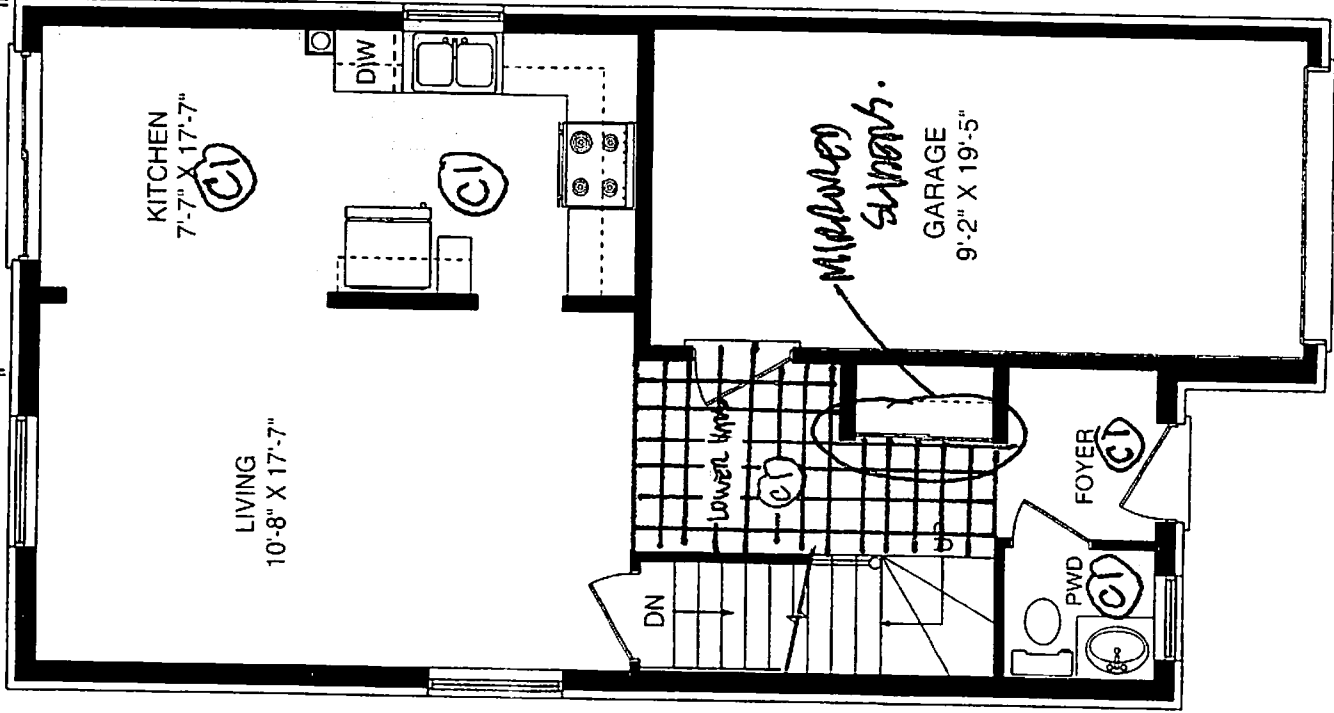

Main Floor

2 FRONT CARP JAILS INCLUDED.

*** BUSHED NUCLE HANDLES & KNOBS**

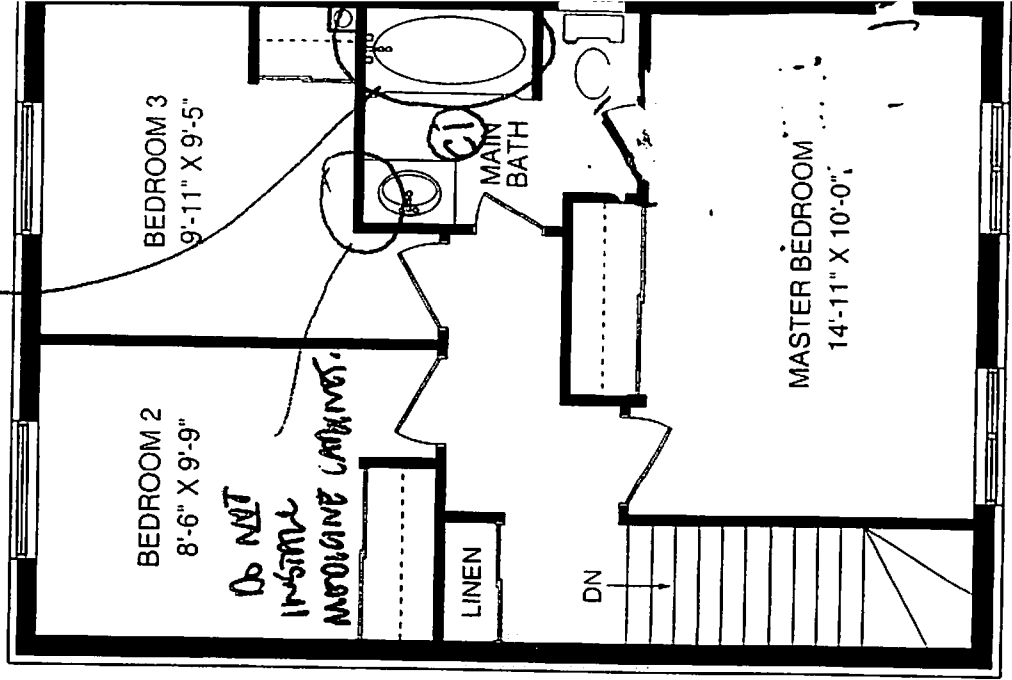

Second Floor

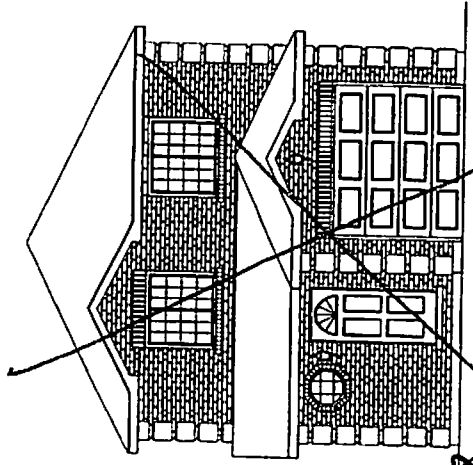

Elevation "B"

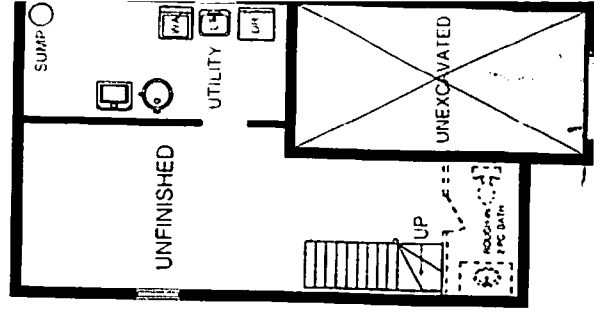

Basement

All material, specifications and floor plans are subject to change without notice. House renderings are artists' conception and may be built as a mirror image. All floor plans are approximate dimensions. Actual usable floor space may vary from the stated floor area. Colour representations are approximate and subject to change.