

**AMENDMENT
TO
AGREEMENT OF PURCHASE AND SALE**

BETWEEN Pratt Hansen Group Inc. THE VENDOR,
AND Don & Elaine Hotchkiss THE PURCHASER(S)
ON PROPERTY LOT # 92L PLAN NUMBER 51M- to follow
DRAWN THE 23rd DAY OF May 20 07
AND CLOSING ON THE 23rd DAY OF July 20 08.

THE PURCHASER(S) AND THE VENDOR HEREIN AGREE TO THE FOLLOWING AMENDMENTS TO THE AFOREMENTIONED AGREEMENT:

**Schedule C to read Garden Doors from Great Room to Deck
(Open Inwards) as per attached floor plan.**

and except for such changes noted herein, all other terms and conditions contained in said Agreement of Purchase and Sale shall remain the same as stated therein.

DATED AT Innisfil THIS 30th DAY OF May 20 07.

WITNESS

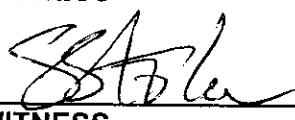
WITNESS

PURCHASER

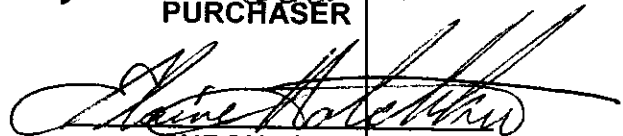

PURCHASER

Accepted;

DATED AT Barrie THIS 4 DAY OF June 20 07

WITNESS

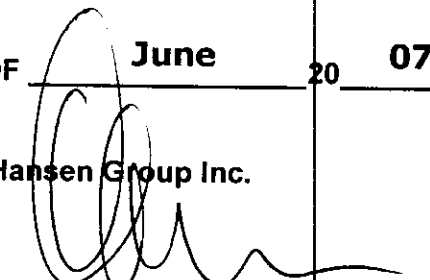
Pratt Hansen Group Inc.

PER:

Materials, specification, and floor plans are subject to change without notice. All house renderings are artist's conceptions. All floor plans are approximate dimensions. Actual usable floor space may vary from the stated floor area. Furnishings and HVAC locations subject to change. May be built as interior image, E & O.E.

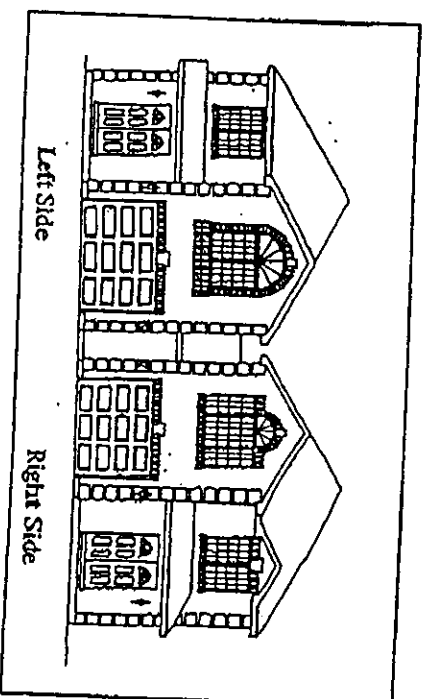
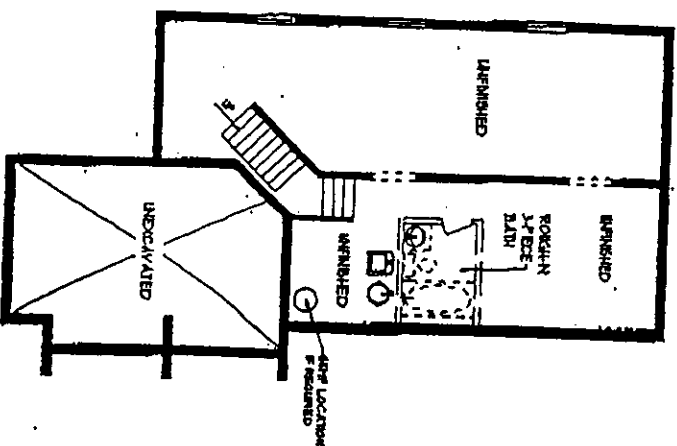
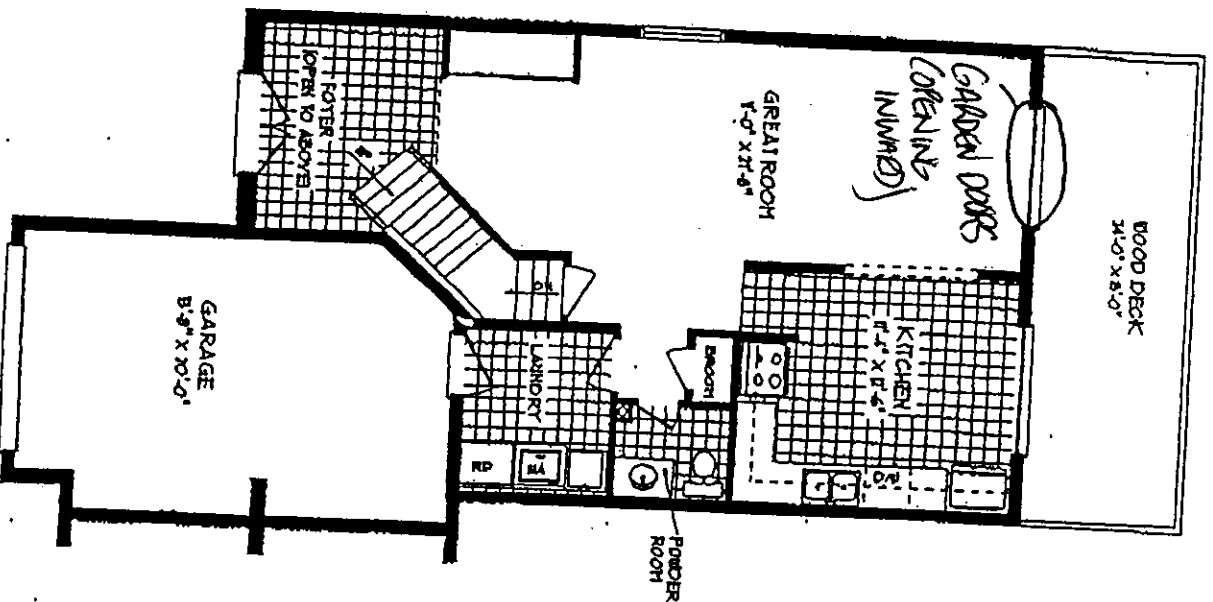
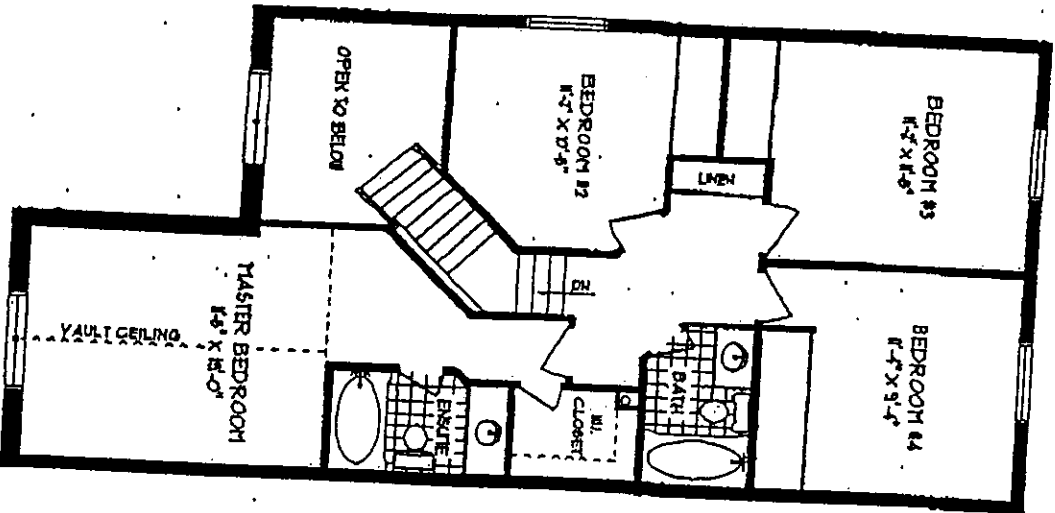

STARLING / BARRYMORE

ATTACHED SINGLES

1723 sq.ft.

THOMES

REVISED ON MAY 30, 2007

Handwritten signature and initials.