



AGREEMENT OF PURCHASE AND SALE  
A M E N D M E N T

BETWEEN Pratt Hansen Group Inc. THE VENDOR,

AND Richard & Carol Bardens THE PURCHASER(S)

ON PROPERTY LOT # 2009 MWI PLAN NUMBER 51M- 892.

DRAWN THE 16 DAY OF May 20 09.

AND CLOSING ON THE 29 DAY OF December 20 09.

THE PURCHASER(S) AND THE VENDOR HEREIN AGREE TO THE FOLLOWING AMENDMENTS  
TO THE AFOREMENTIONED AGREEMENT:

Semi-ensuite door to be removed/deleted.

Please insulate around the bathtub in Master bathroom(batt insulation)

The main bathroom vanity to be turned toward the bathtub.

Please see attached floorplan.

AND EXCEPT FOR SUCH CHANGES NOTED HEREIN, ALL OTHER TERMS AND CONDITIONS  
CONTAINED IN SAID AGREEMENT OF PURCHASE AND SALE SHALL REMAIN THE SAME AS  
STATED THEREIN.

DATED AT Innisfil THIS 18 DAY OF May 20 09.

[Signature]  
WITNESS

[Signature]  
PURCHASER

\_\_\_\_\_  
WITNESS

\_\_\_\_\_  
PURCHASER

Accepted;  
DATED AT Barrie THIS 19 DAY OF May 20 09.

Pratt Hansen Group Inc.

[Signature]  
VENDOR

mwi-2009  
MAY 13 2009

SCHEDULE "F"

**Dratt**  
HOMES

# The Twilight

RICHARD & CAROL  
BARDEN

Lot 2009, Rinkin  
14th St. NW

1384 Sq. Ft.

Front Elevation

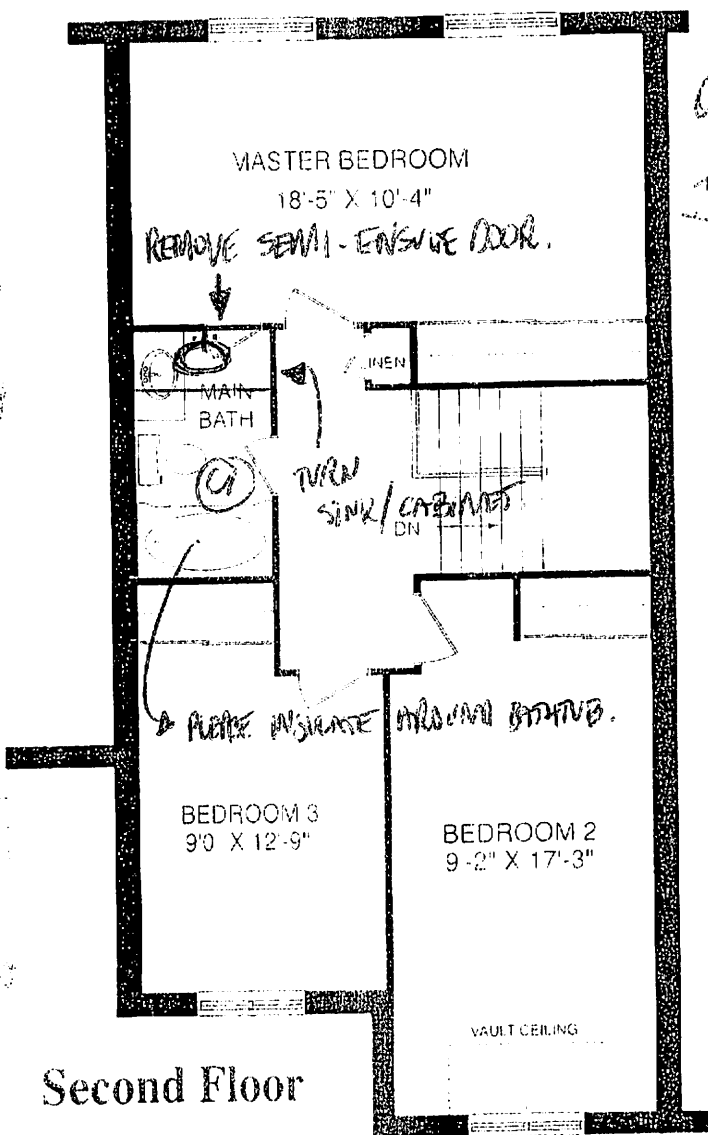

Second Floor

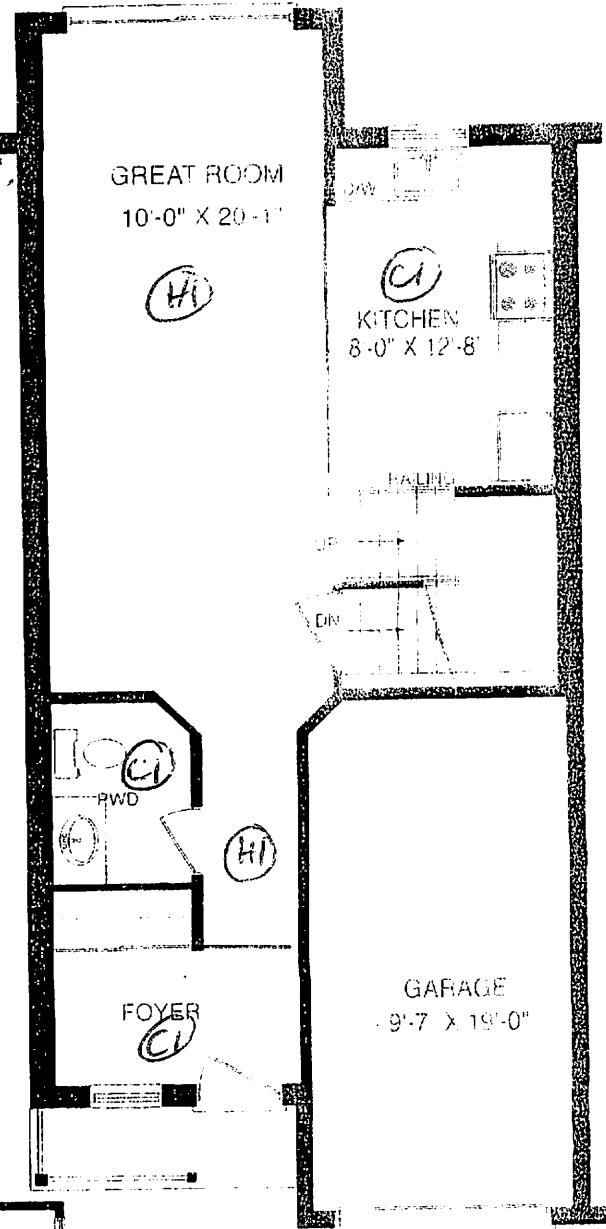

Main Floor

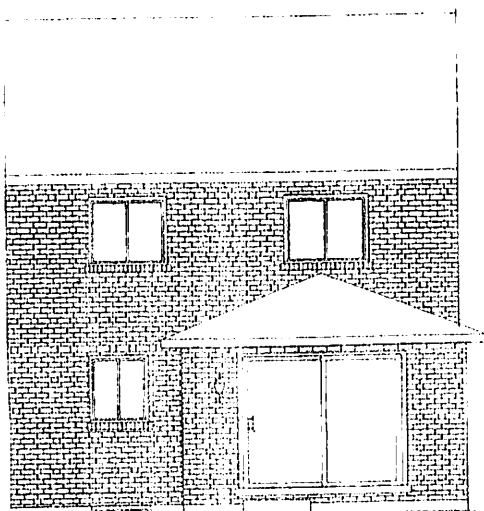

Back Elevation

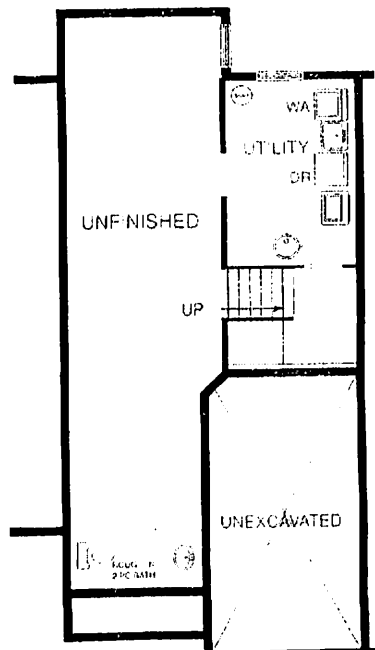

Basement

All material, specifications and floor plans are subject to change without notice. House renderings are artists' conception and may be built as a different image. All floor plans are approximate dimensions. Actual usable floor space may vary from the stated floor area. Colour representations are approximate and subject to material.