

**AMENDMENT
TO
AGREEMENT OF PURCHASE AND SALE**

BETWEEN Pratt Hansen Group Inc. THE VENDOR,
AND Mohammed A. Obesh THE PURCHASER(S)
ON PROPERTY LOT # 111 MWI PLAN NUMBER 51M- 866
DRAWN THE 12 DAY OF July 20 08
AND CLOSING ON THE 15th DAY OF July 20 09.

THE PURCHASER(S) AND THE VENDOR HEREIN AGREE TO THE FOLLOWING AMENDMENTS TO THE AFOREMENTIONED AGREEMENT:

The home is to include Hardwood (level 1) in the master bedroom, master walk-in closet, bedroom 2, bedroom 3, bedroom 4 and upper hall.

The purchase price is to be changed to [REDACTED]

and except for such changes noted herein, all other terms and conditions contained in said Agreement of Purchase and Sale shall remain the same as stated therein.

DATED AT INNISFIL THIS 20TH DAY OF July 20 08.

[Signature]
WITNESS

[Signature]
PURCHASER

WITNESS

PURCHASER

Accepted;

DATED AT BARRIE THIS 21ST DAY OF July 20 08

Pratt Hansen Group Inc.

WITNESS

[Signature]
PER:

MWI-111
JUL 21 2008

SCHEDULE 'E'



**Pratt
HOMES**

Eagle
SUBJECT LOT # 111 (MWT)
MAPLEWALK

MOHAMMED ORESHT
CLOSING JULY 15, 2009

B-02, SL-02

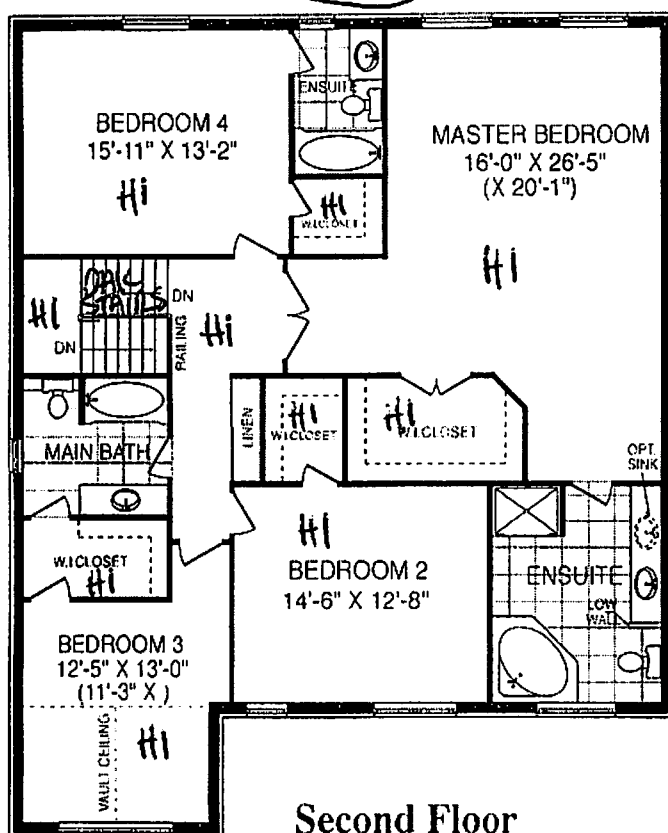

Second Floor

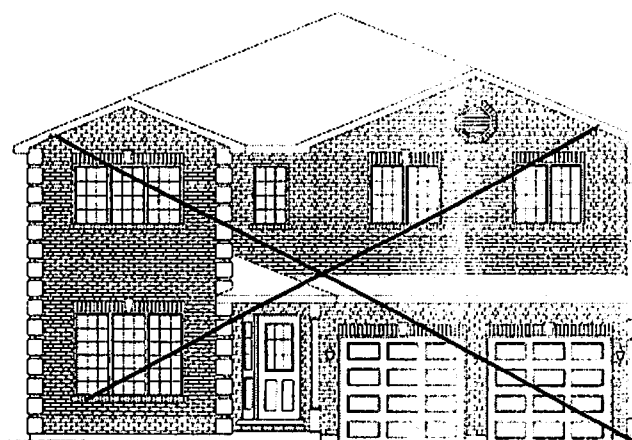

~~Elevation "B"~~

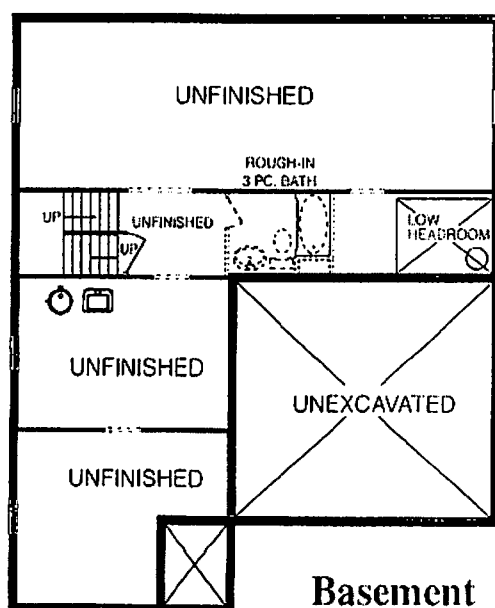

Basement

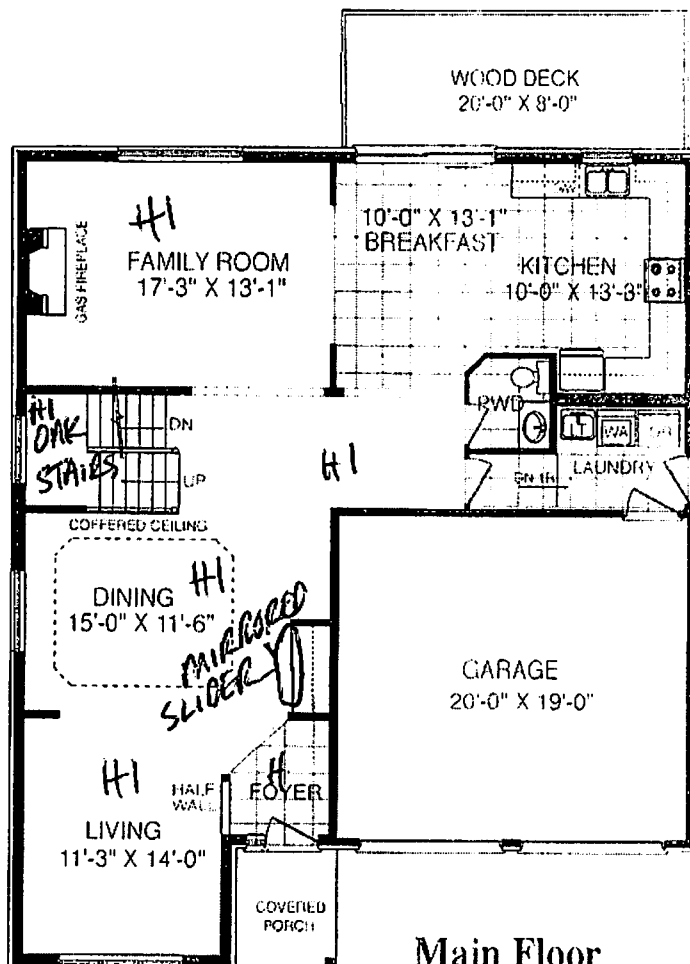

Main Floor

Subject to change E.&O.E.

* Pratt Homes IN Eagle 0208

III NO