

man-4 5404

**AMENDMENT
TO
AGREEMENT OF PURCHASE AND SALE**

BETWEEN **Pratt Hansen Group Inc.** **THE VENDOR,**

AND **Mr. Ramin Rezaeinia** **PURCHASER(S)**

ON PROPERTY LOT # **45404** **PLAN # 51M – 51M-959**

DRAWN THE **14th** **DAY OF July** **2013**

AND CLOSING ON THE 18th DAY OF September **2014**

**IN CONSIDERATION OF THE COVENANTS AND AMENDMENTS PROVIDED HEREIN, THE
PURCHASER(S) AND THE VENDOR HEREBY REVIVE AND RATIFY THE
AFOREMENTIONED AGREEMENT AND AGREE TO THE FOLLOWING AMENDMENTS:**

Extended breakfast bar in kitchen in lieu of half wall. (see attached floor plan)

Amendment Total :

New Purchase Price :

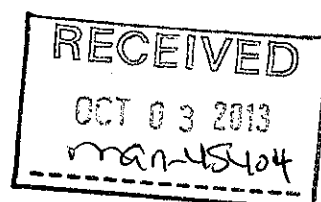

and except for such changes as noted herein, all other terms and conditions contained in this Agreement of Purchase and Sale shall remain the same as stated therein.

DATED AT Barrie THIS 02nd DAY OF October 2013

WITNESS:



PURCHASER:



WITNESS:

PURCHASER:

Accepted:

DATED AT Barrie THIS 2nd DAY OF Oct . 2013

Pratt Hansen Group Inc.

WITNESS:

PER:



Unit 45464 Rezaeinia
Phone and Cable Locations



Poios on First Floor • Balconies on Floors 2, 3 & 4

The spacious eleven "O" one has a convenient central laundry and kitchen. The large Master suite with walk-in closet and ensuite bath, and the large second bedroom and second bath make this the perfect family suite.

Artists Concept

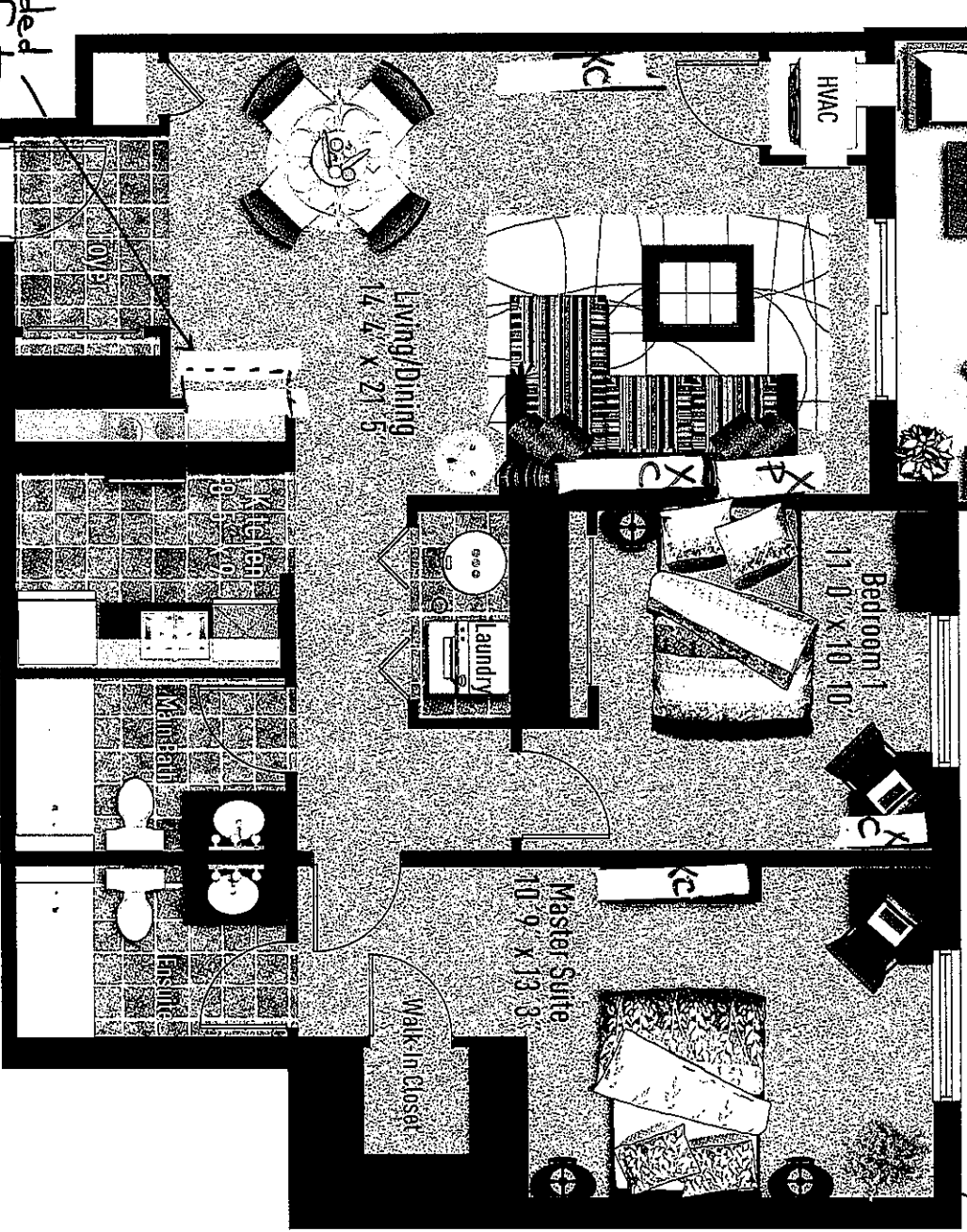

extended breakfast bar

MANHATTAN

Where Urban Meets Nature

eleven "O" one

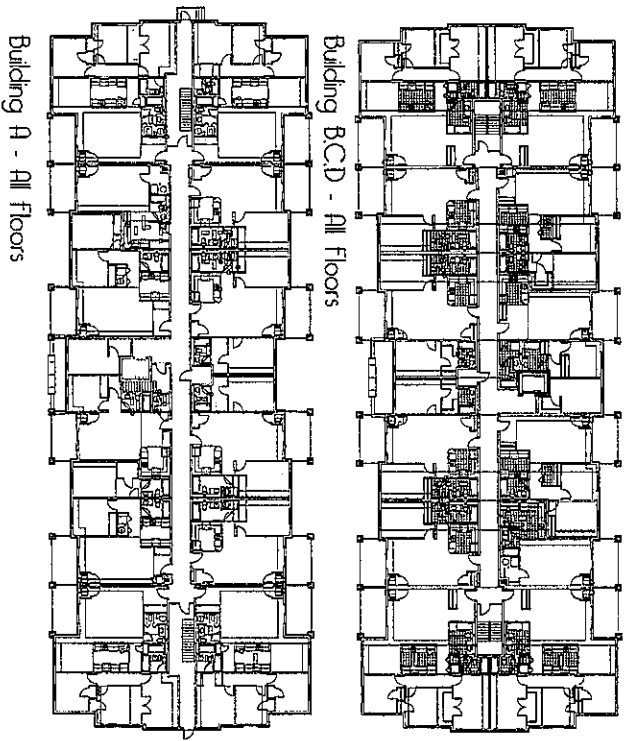

RECEIVED
OCT 03 2013
Man 45464

X.I.S

All material, specifications and floor plans are subject to change without notice. House renderings are artists' conception and may be built as a mirror image. All floor plans are approximate dimensions. Actual usable floor space may vary from the stated floor area. Colour representations are approximate and subject to change. Municipal Architectural Controls may require modification to exterior material used, exterior house design, appearance and colours. Subject to change E. & O.E.

©Pratt Homes Barrie - Manhattan - 1101 - Jan 2011