

MAN-43205

AMENDMENT  
TO  
AGREEMENT OF PURCHASE AND SALE

BETWEEN Pratt Hansen Group Inc. THE VENDOR,

AND Mrs. Margaret Keenan PURCHASER(S)

ON PROPERTY LOT # .43-205

PLAN # 51M-959

DRAWN THE 16th DAY OF July 2012

AND CLOSING ON THE 13 DAY OF Apr 2013

IN CONSIDERATION OF THE COVENANTS AND AMENDMENTS PROVIDED HEREIN, THE PURCHASER(S) AND THE VENDOR HEREBY REVIVE AND RATIFY THE AFOREMENTIONED AGREEMENT AND AGREE TO THE FOLLOWING AMENDMENTS:

Purchaser is firming up offer, add level 3 backsplash at no extra charge  
Add 4 electrical outlets to purchase and sale agreement  
New purchase and sale price

and except for such changes as noted herein, all other terms and conditions contained in this Agreement of Purchase and Sale shall remain the same as stated therein.

DATED AT Barrie THIS 11th DAY OF Aug 2012

WITNESS: *[Signature]* PURCHASER: *Margaret Keenan*

WITNESS: *Margaret Keenan* PURCHASER:

Accepted:  
DATED AT Barrie THIS 14th DAY OF August 20 12

Pratt Hansen Group Inc.

WITNESS: PER: *[Signature]*

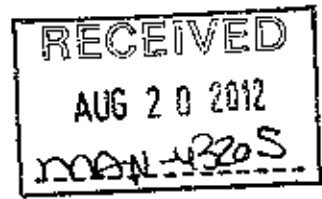

# Schedule "A" Model and Floor Plan

# MANHATTAN

Where Urban Meets Nature

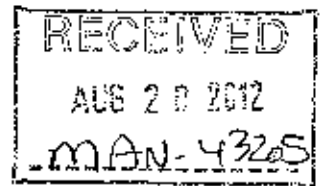

## ten eighty seven

When you enter the Ten Eighty Seven, you will be struck by the view out to the balcony and how well the living space is designed. The Master Suite offers total privacy with it's walk-through closet leading to it's own private ensuite.

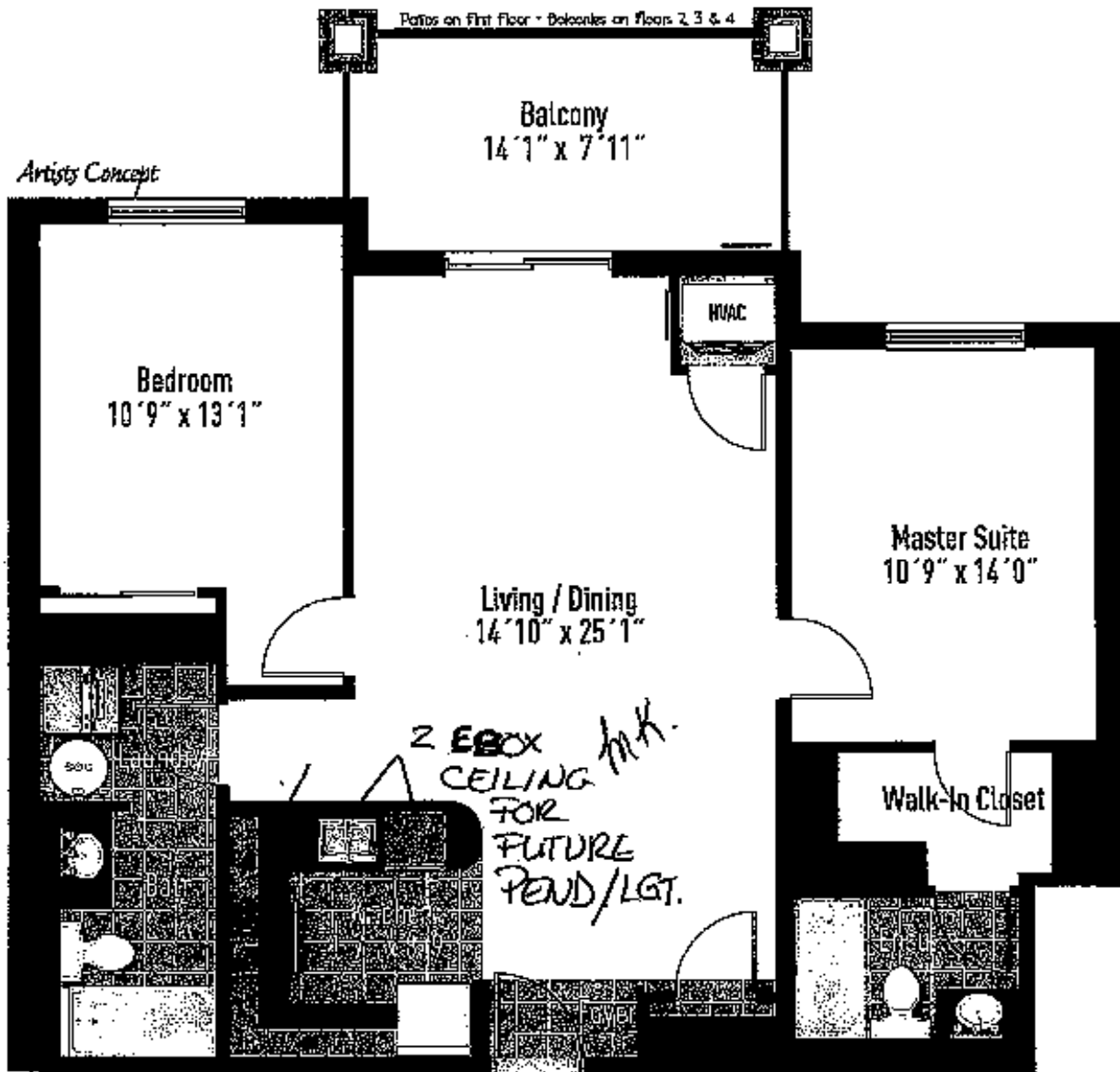

EBOX. FOR FUTURE UN/MNT LGHT. x 2 m.k.

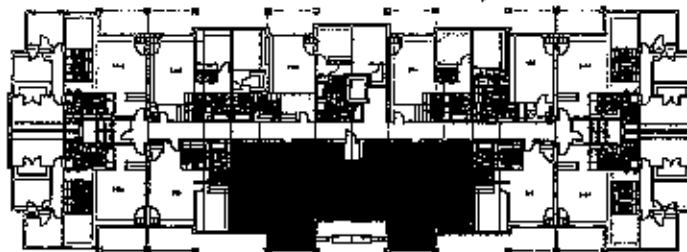

Building B.C.D - 2nd, 3rd, 4th



Building A All floors



All material, specifications and floor plans are subject to change without notice. House renderings are artists' conception and may be built as a mirror image. All floor plans are approximate dimensions. Actual usable floor space may vary from the stated floor area. Colour representations are approximate and subject to change. Municipal Architectural Controls may require modification to exterior material used, exterior house design, appearance and colours. Subject to change E.& O.E.