

**AMENDMENT
TO
AGREEMENT OF PURCHASE AND SALE**

BETWEEN **Pratt Hansen Group Inc.** **THE VENDOR,**

AND **Gary Lyte & Marianne Lyte** **PURCHASER(S)**

ON PROPERTY LOT # 43-102

PLAN # 51M-959

DRAWN THE 6th DAY OF November 2011

AND CLOSING ON THE 29th DAY OF August 2013

IN CONSIDERATION OF THE COVENANTS AND AMENDMENTS PROVIDED HEREIN, THE PURCHASER(S) AND THE VENDOR HEREBY REVIVE AND RATIFY THE AFOREMENTIONED AGREEMENT AND AGREE TO THE FOLLOWING AMENDMENTS:

Amend purchase and sale agreement to include schedule A-1 parking.

and except for such changes as noted herein, all other terms and conditions contained in this Agreement of Purchase and Sale shall remain the same as stated therein.

DATED AT **Barrie** **THIS 30th** **DAY OF January 2012**

WITNESS:

PURCHASER:

WITNESS:

PURCHASER:

Accepted:

DATED AT **Barrie** **THIS 6th** **DAY OF Feb. 2012**

Pratt Hansen Group Inc.

WITNESS:

PER:

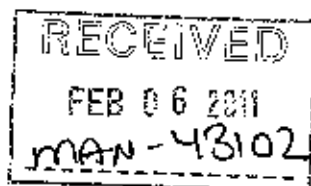

#1

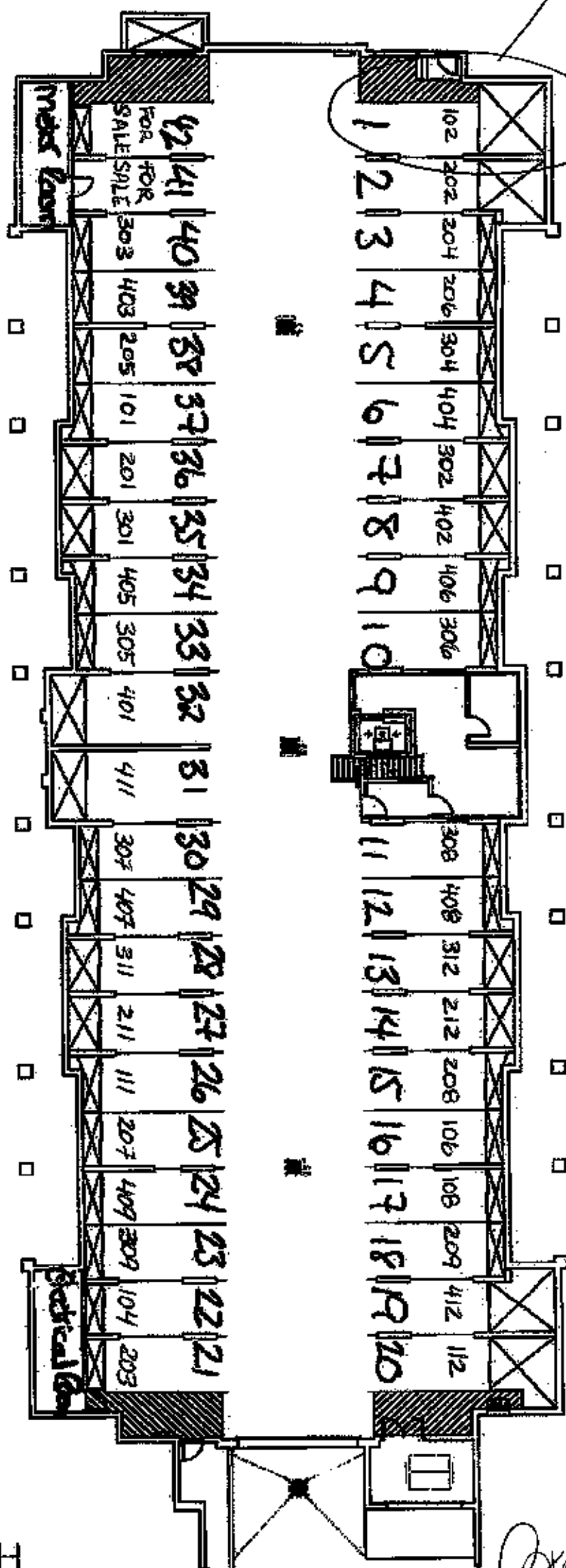

BUILDING "C"
43 FERNDALE

1. Name of Building	2. Date of Survey
3. Name of Surveyor	4. Name of Client
5. Address	6. City
7. State	8. Zip
9. Title	10. Date

11. Remarks

12. Signature

13. Date

14. Title

15. Name

16. Address

17. City

18. State

19. Zip

20. Title

21. Name

22. Address

23. City

24. State

25. Zip

26. Title

27. Name

28. Address

29. City

30. State

31. Zip

32. Title

33. Name

34. Address

35. City

36. State

37. Zip

38. Title

39. Name

40. Address

41. City

42. State

43. Zip

44. Title

45. Name

46. Address

47. City

48. State

49. Zip

50. Title