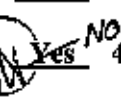

ESV-2008

SCHEDULE "D"

LOT #: <u>2008</u>	MODEL: <u>Caruso 2</u>
PURCHASER: <u>High & Oster</u>	LOT SIZE: _____
OCCUPANCY DATE: _____	GARAGE SIZE: <u>n/a</u>
CLOSE DATE: <u>April 28th, 2011</u>	ELEVATION: <u>n/a</u>
PAINT & CLEAN: <u>No</u>	FRONT DOOR: <u>n/a</u>

FEATURES INCLUDED AT NO EXTRA COST:

- Yes 2X6 EXTERIOR CONSTRUCTION
- Yes H VAC HEATING AND COOLING SYSTEM
- Yes 800 SERIES DOORS WITH NICKEL HARDWARE
-  Yes ^{NO} 40 OZ. CARPET WITH 1/2" CHIPFOAM UNDERPAD
- Yes CLAY BRICK WITH STUCCO FAÇADE
- Yes OAK SPINDLES AND HAND RAILS (NATURAL COLOUR)
- Yes 2 TELEPHONE JACKS & 2 CABLE TV JACKS

EXTRAS INCLUDED IN PURCHASE PRICE:

- 5 appliance pkg
- ceramic flooring (standard feature) bathroom
- Hardwood flooring: liv, din, kitchen, bedrooms, storage, foyer and hallways
- Oak Staircase
- stained railings and staircase

466 

SCHEDULE "E"



Eight Plex
Condos

Caruso



2 Bed 2 Bath

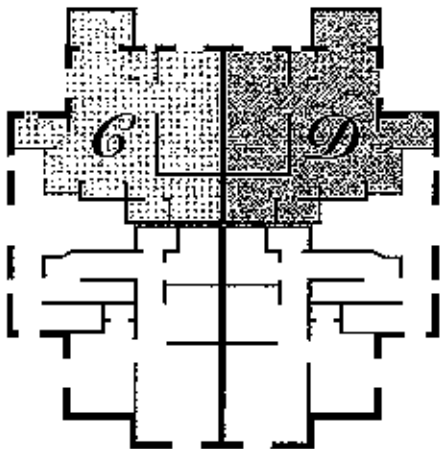

First Floor

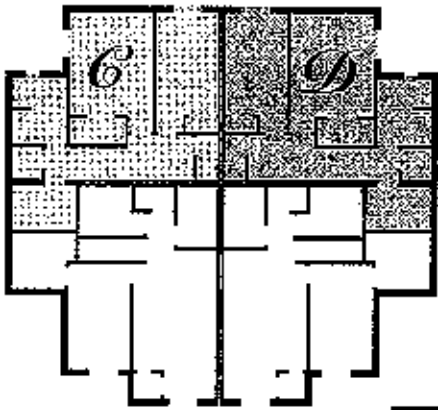

Ground Floor

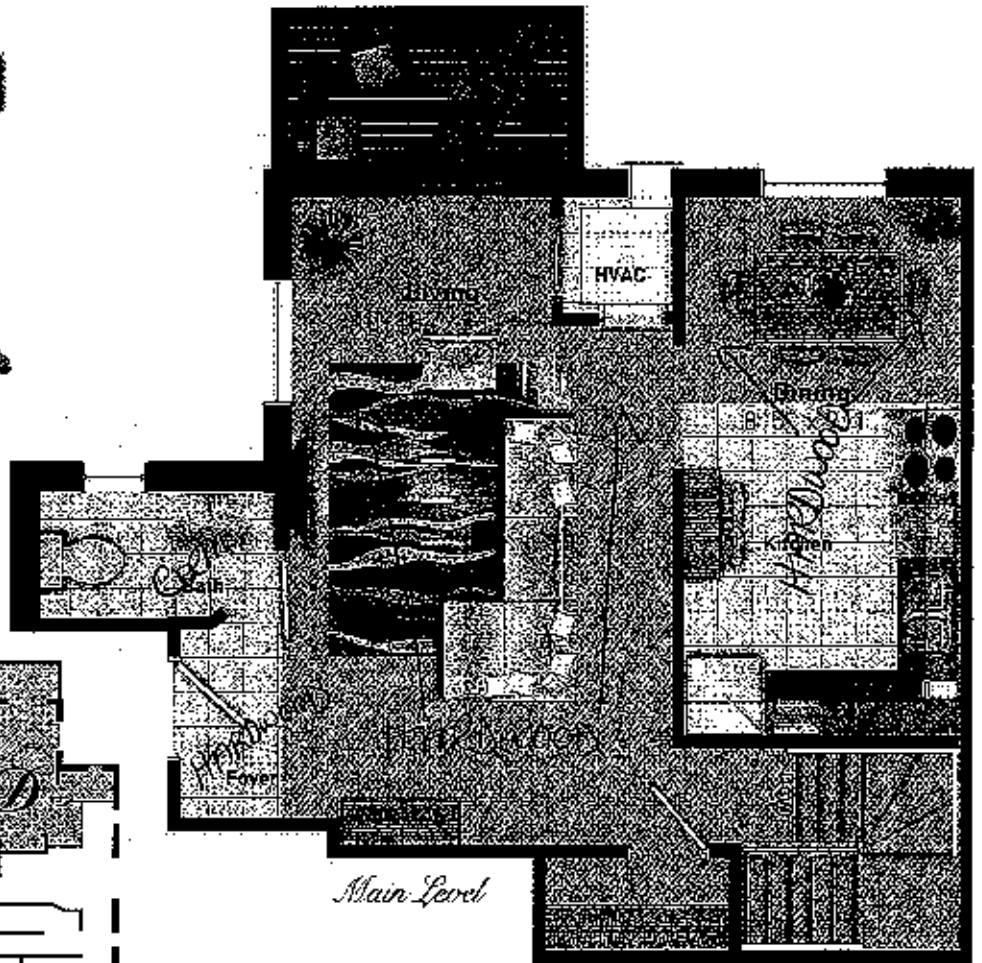

Main Level

Artists Concept

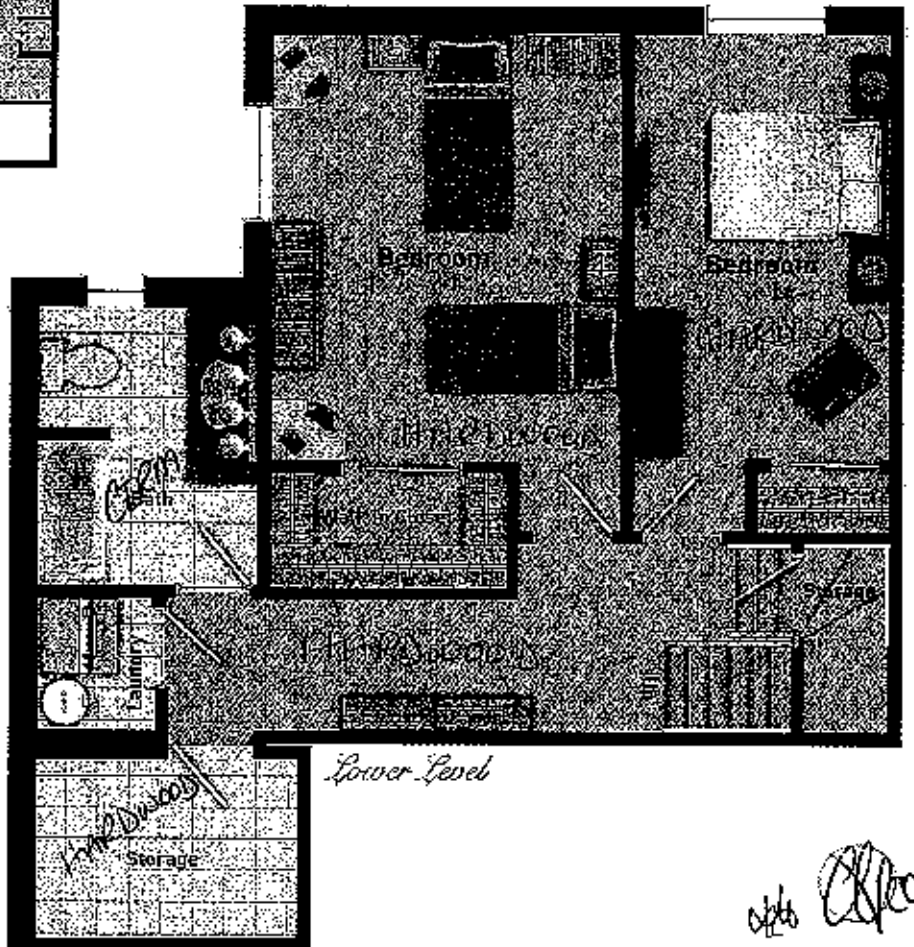

Lower Level

Subject Property
135-8 Sydenham
Wells
High/Oster.



All material, specifications and floor plans are subject to change without notice. House renderings are artists' conception and may be built as a mirror image. All floor plans are approximate dimensions. Actual usable floor space may vary from the stated floor area. Colour representations are approximate and subject to change. Municipal Architectural Controls may require modification to exterior material used, exterior house design, appearance and colours. Subject to change E.& O.E.