

ESU-1006

SCHEDULE "C"

CONDOMINIUMS

UNIT #: 1006

MODEL: Pavarotti 2

BUILDING #: 1

PURCHASER: Rosil & Rosil

PAINT & CLEAN: No

OCCUPANCY DATE:

CLOSE DATE: June 23rd, 2011

FEATURES INCLUDED AT NO EXTRA COST:

- Yes 2X6 EXTERIOR CONSTRUCTION
- Yes H VAC HEATING AND COOLING SYSTEM
- Yes 800 SERIES DOORS WITH NICKEL HARDWARE
- Yes 40 OZ. CARPET WITH 1/2" CHIPFOAM UNDERPAD
- Yes CLAY BRICK WITH STUCCO FAÇADE
- Yes OAK SPINDLES AND HAND RAILS (NATURAL COLOUR)
- Yes 2 TELEPHONE JACKS & 2 CABLE TV JACKS

EXTRAS INCLUDED IN PURCHASE PRICE:

- 2500 off price
- Ceramic flooring (foyer; main bath; powder; laundry room)

Schedule 44

Subject Property.  
J.S. Rosil Building 1 Unit 6.



Lavarotti

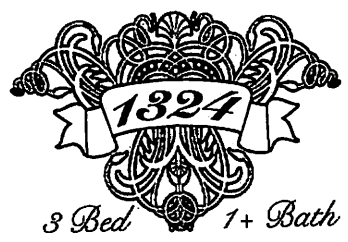

Main Level

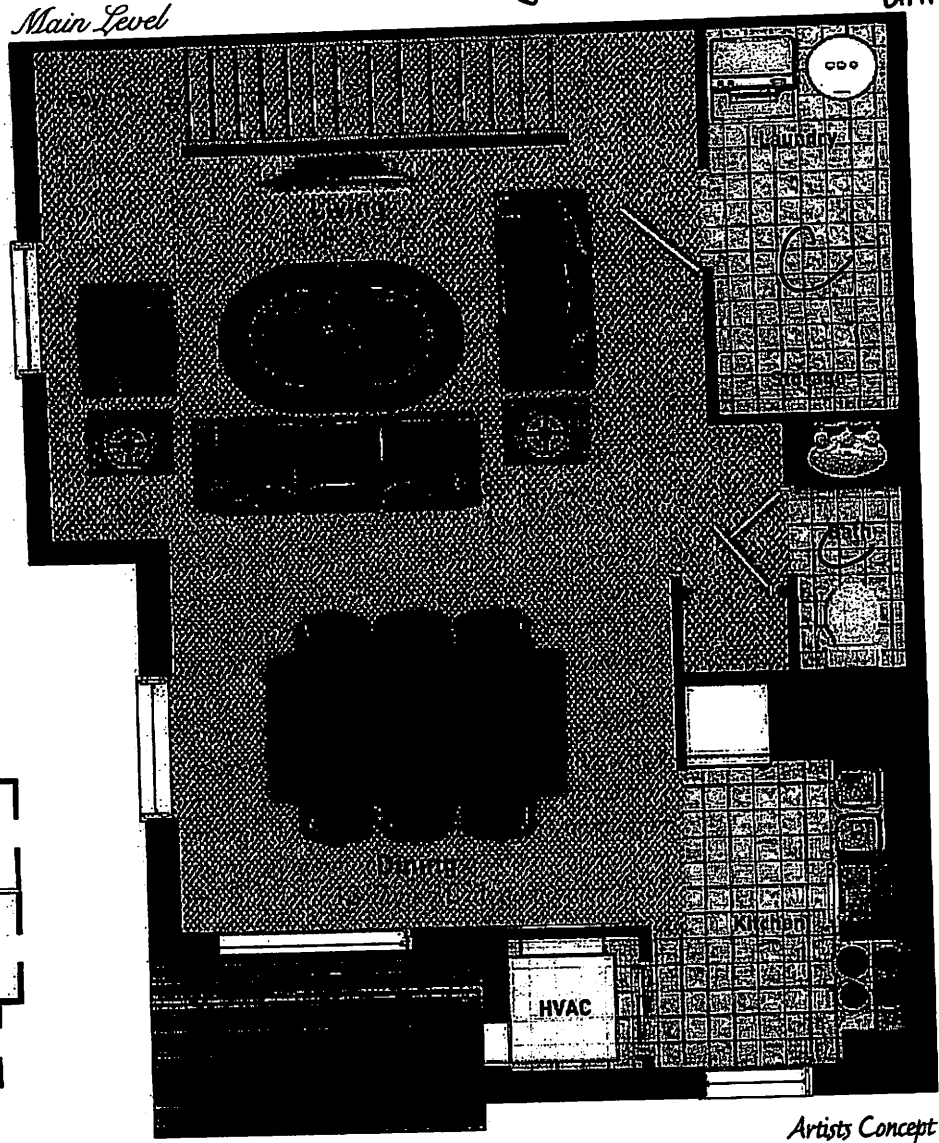

Artists Concept

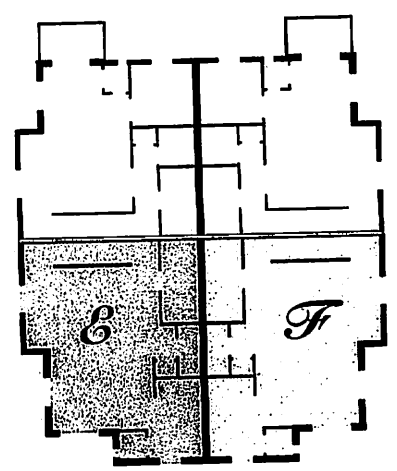

Second Floor

FOYER - COFFEE

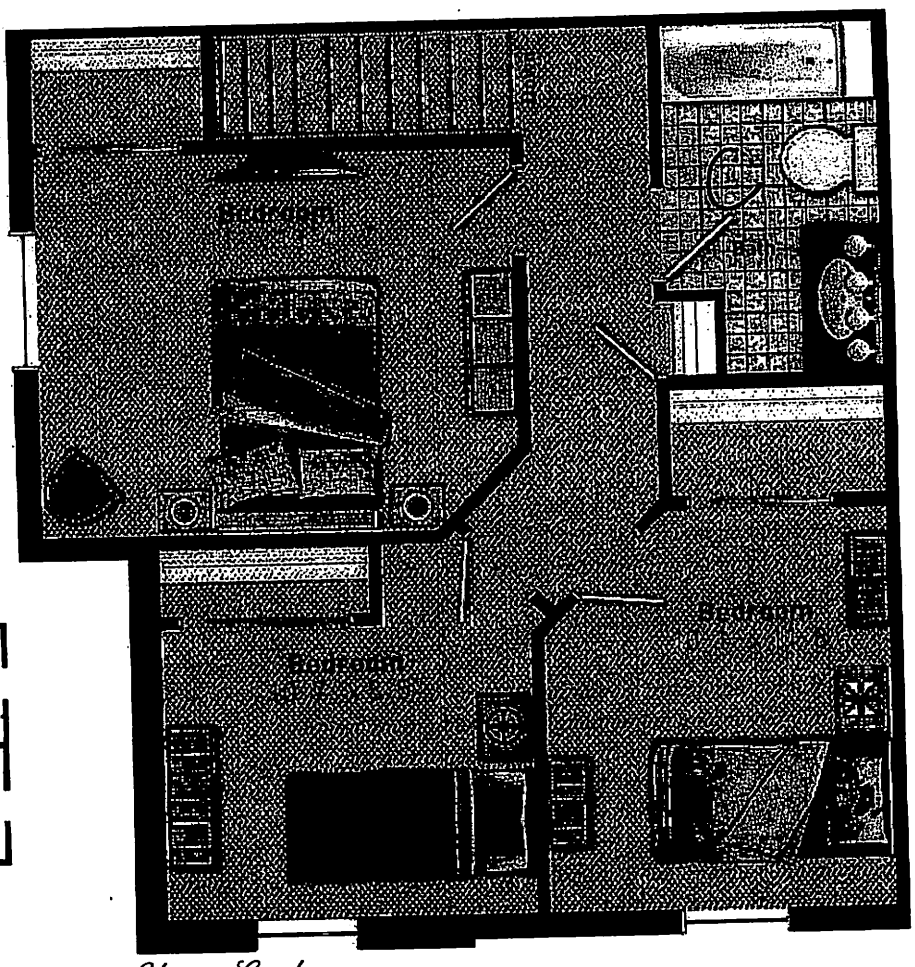

Upper Level

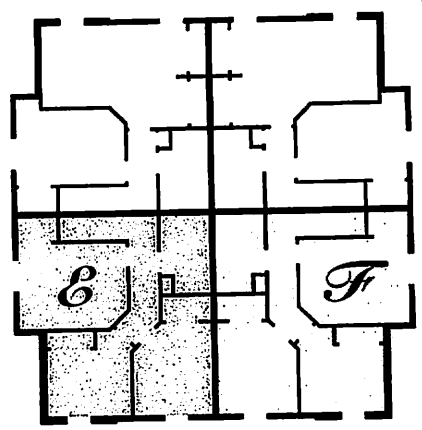

Third Floor



All material, specifications and floor plans are subject to change without notice. House renderings are artists' conception and may be built as a mirror image. All floor plans are approximate dimensions. Actual usable floor space may vary from the stated floor area. Colour representations are approximate and subject to change. Municipal Architectural Controls may require modification to exterior material used, exterior house design, appearance and colours. Subject to change E. & O.E.