



CHS 03024

CHANGE ORDER

No: 2

CHE SUITES

Date: November 10, 2008

Purchaser Hitchin

Telephone #: 794-4086

Lot # 24 Bldg #3

Plan # SIM -

Model VENUS 2

| Item # | PRICE |
|---|---------------------|
| Item #1 DELETE ENTRY HALL CLOSET AS SHOWN IN DIAGRAM (ALREADY DONE) | #1 Total <u>N/C</u> |
| Item #2 | #2 Total _____ |
| Item #3 | #3 Total _____ |
| Item #4 | #4 Total _____ |
| GRAND TOTAL PAID | |
| <u>N/C</u> | |

This form represents a request from the Purchaser(s) to Pratt Homes to install the above noted extras/upgrades with the following terms and conditions;

1. In the event the work on the property has progressed beyond the point where, at the sole discretion of the Builder, the items covered by this extra cannot be installed without entailing any unusual or extra expense, then this "Change Order" is to be cancelled and any monies paid in connection with same shall be refunded to the purchaser.
2. The Builder will undertake to incorporate the work covered by the above noted extra/upgrade in the construction of the property, but will not be held liable to the purchaser(s) in any way, if for any reason the work is not carried out. In that event, any monies paid in connection with same shall be returned to the purchaser.
3. It is understood and agreed that if for any reason whatsoever, the transaction of Purchase and Sale is not completed, the total cost of extras/upgrades ordered are not refundable to the purchaser(s).
4. Full payment must be attached to this Change Order before submitting.
5. Extras or Upgrades or Changes will not be processed until signed by the Builder.

DATED AT BARABEE THIS 10TH DAY OF November 2008.

B. K. Smith
WITNESS

[Signature]
PURCHASER

WITNESS

PURCHASER

Accepted;
DATED AT Barabie THIS 16 DAY OF November 2008.

PRATT HANSEN GROUP INC.

PER: [Signature]

NOV 17 2008

CHS-03024

Bldg # 3
 Unit #24
 Cheltenham suite

Delete

Ground Level

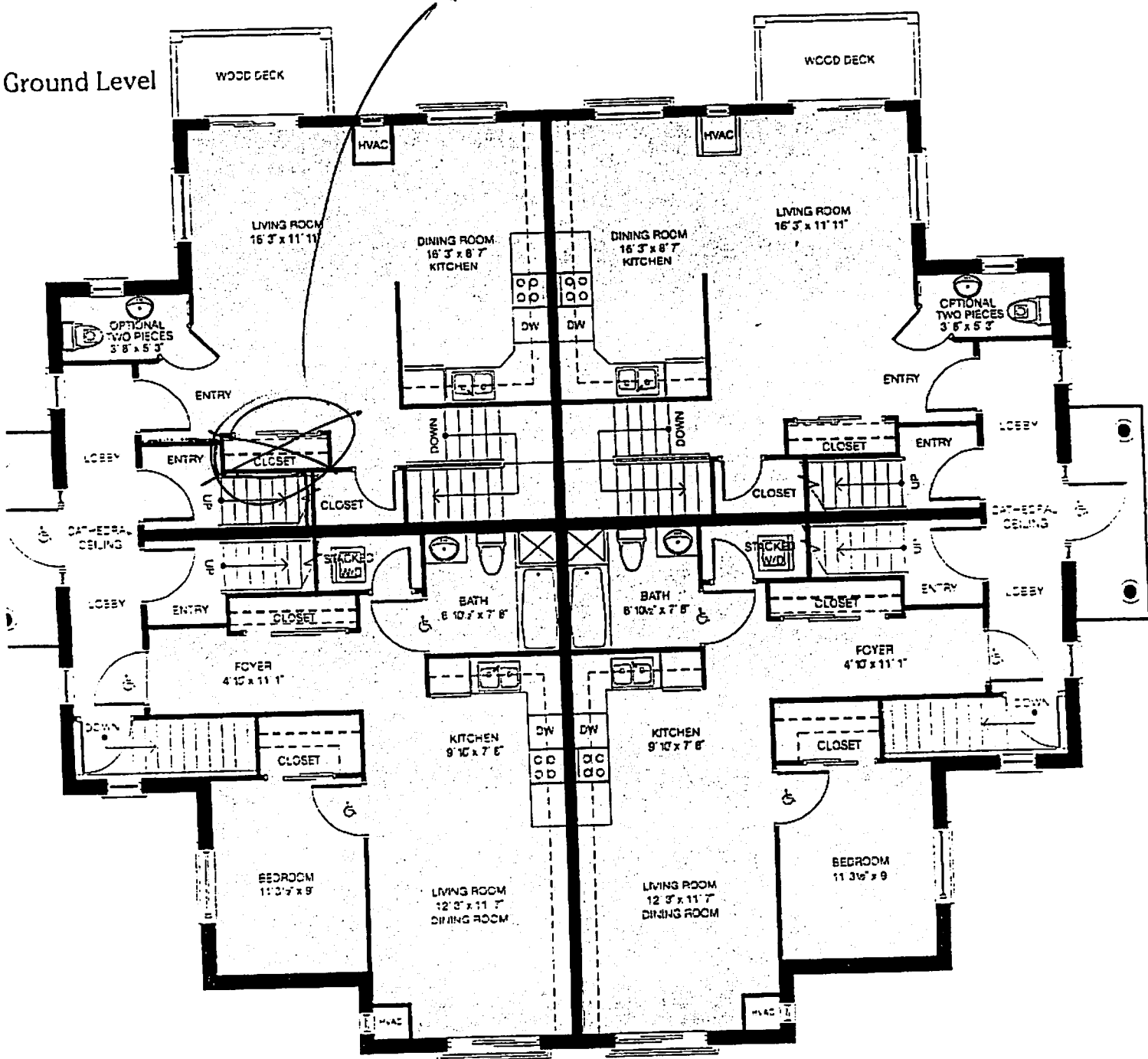

HA
 (Signature)