

**SCHEDULE "C"**

**CONDOMINIUMS**

**UNIT #:** 19

**MODEL:** Jupiter 1

**BUILDING #:** 3

**PURCHASER:** Campbell

**PAINT & CLEAN:** No

**OCCUPANCY DATE:** \_\_\_\_\_

**CLOSE DATE:** November 26th, 2008

**FEATURES INCLUDED AT NO EXTRA COST:**

Yes 2X6 EXTERIOR CONSTRUCTION

Yes HIGH EFFICIENCY H VAC FURNACE

Yes 800 SERIES DOORS WITH BRASS HARDWARE (Sliding closet doors).

Yes 40 OZ. CARPET WITH 1/2" CHIPFOAM UNDERPAD

Yes FULL CLAY BRICK WITH STUCCO FAÇADE (OPTION)  
(aluminum fascia above all windows if space less than 10 inches)(with architecturally controlled decorative vinyl or aluminum accents where required as per plans)

Yes OAK SPINDLES AND HAND RAILS (EXCLUDING BASEMENT)(NATURAL COLOUR)

Yes WOOD DECK (WHERE SPECIFIED)

Yes DECORATIVE GRILLS IN WINDOWS

Yes 2 TELEPHONE JACKS & 2 CABLE TV JACKS

Yes INSTALL CERAMIC TOWEL BARS AND TOILET PAPER DISPENSERS

Yes 8 FOOT CEILINGS ON MAIN AND UPPER FLOOR. HEIGHT MAY VARY DUE TO BULKHEADS

**EXTRAS INCLUDED IN PURCHASE PRICE:**

5 appliance pkg

ceramic powder room main bath

hardwood flooring living room dining room kitchen

HH  
pe

# Cheltenham Suites

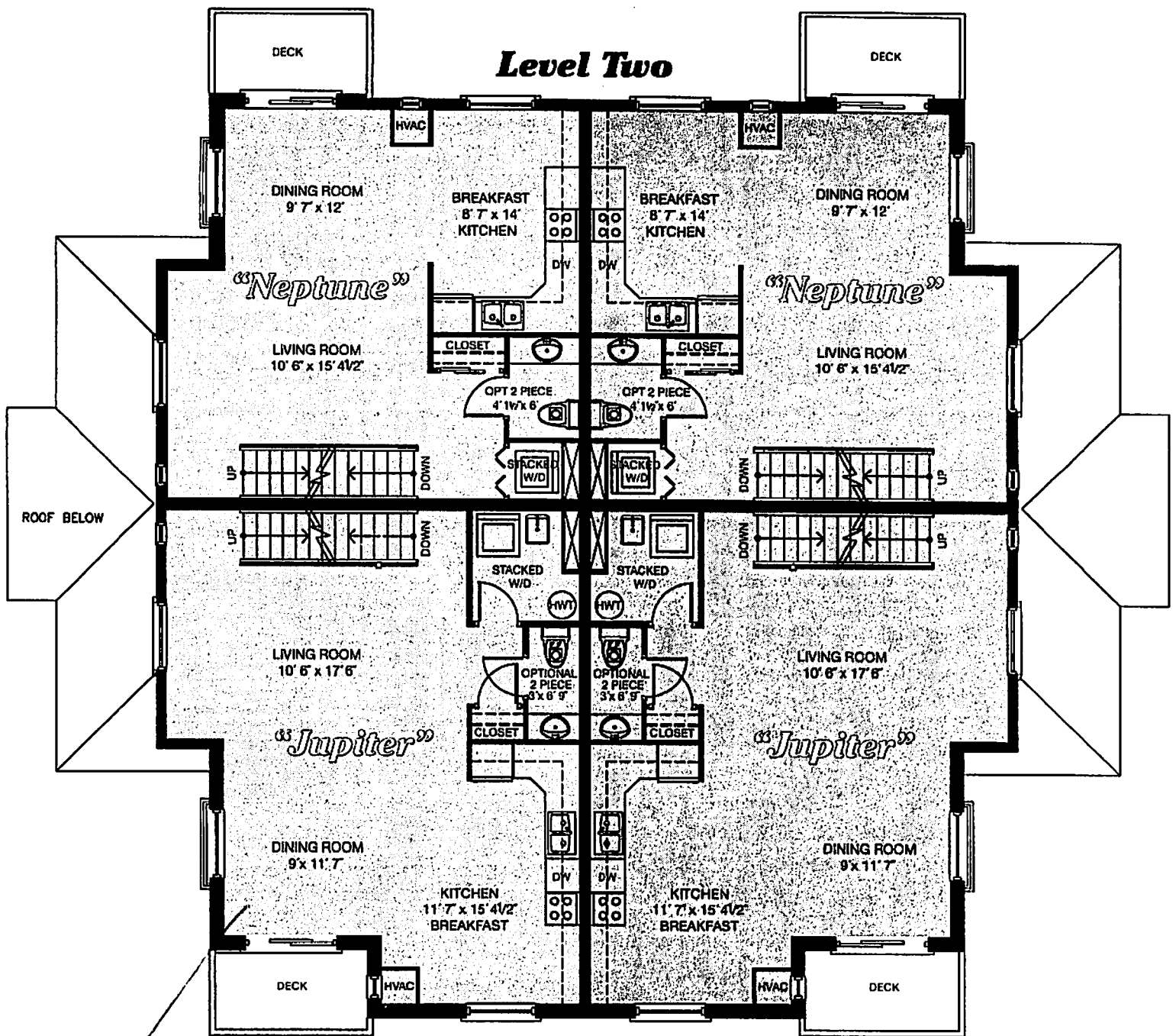

Purchase  
Property  
Bldg # 3  
Lot # 19

11  
R

Cheltenham Suites.

Level Three

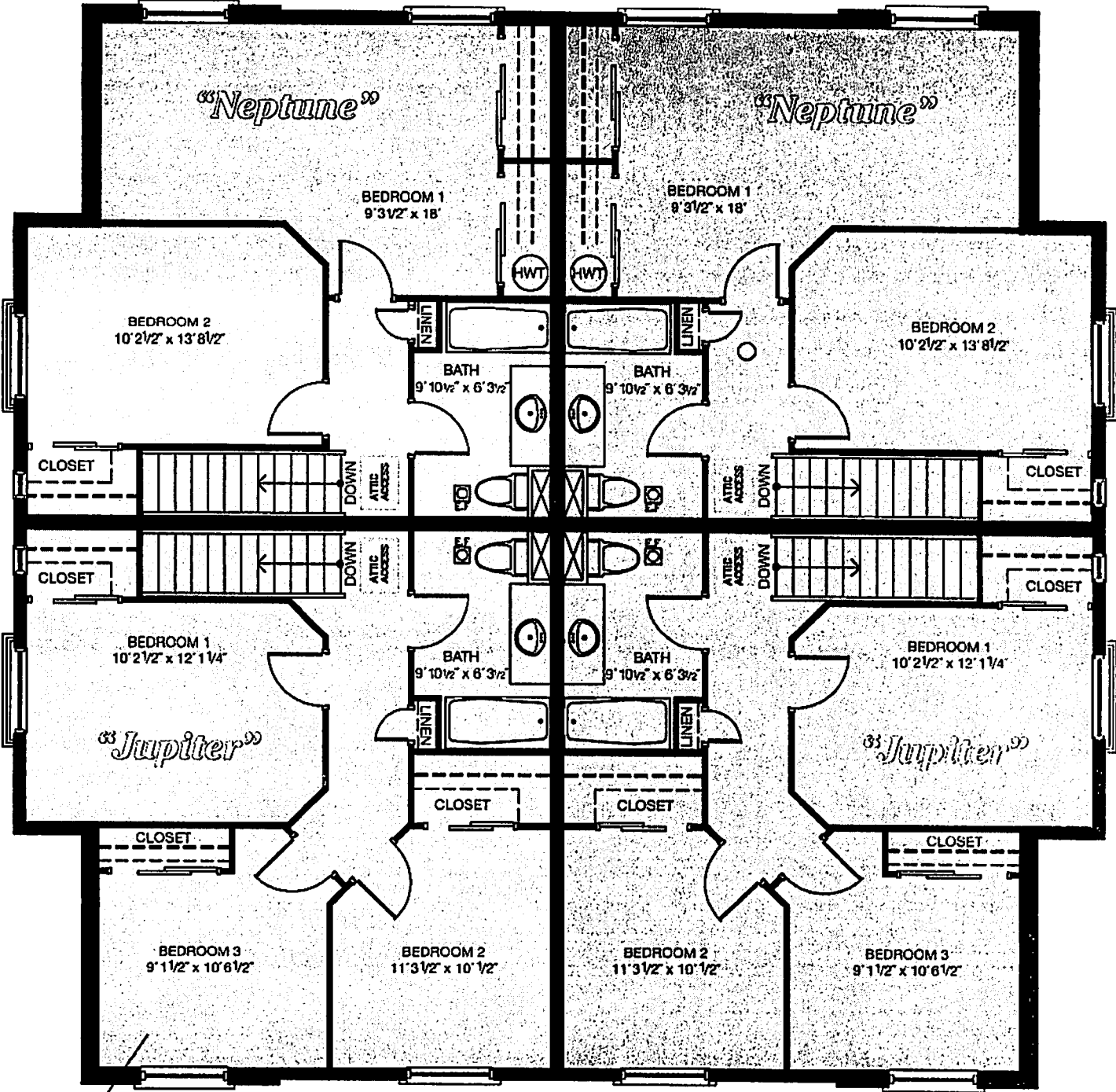

Purchase  
Property.  
Bldg # 3  
Unit # 19

##  
R