

CHE-7

SCHEDULE "D"

LOT #:	7	MODEL:	Seahawk
PURCHASER:	Massicotte	LOT SIZE:	40
OCCUPANCY DATE:		GARAGE SIZE:	Double
CLOSE DATE:	August 19th, 2010	ELEVATION:	A
PAINT & CLEAN:	No	FRONT DOOR:	

FEATURES INCLUDED AT NO EXTRA COST:

- Yes 2X6 EXTERIOR CONSTRUCTION
- Yes HIGH EFFICIENCY POWER VENTED GAS FURNACE
- Yes ROUGH-IN CENTRAL VACUUM (pipes run to basement)
- Yes 800 SERIES DOORS WITH BRASS HARDWARE (Sliding closet doors).
- Yes MIRRORED CLOSET DOORS IN ENTRY CLOSET
- Yes 40 OZ. CARPET WITH 1/2" CHIPFOAM UNDERPAD
- Yes FULL CLAY BRICK (OPTION)
(aluminum fascia above all windows if space less than 10 inches)(with architecturally controlled decorative vinyl or aluminum accents where required as per plans)
- Yes PAINTED CLADWOOD SECTIONAL GARAGE DOORS
- Yes OAK SPINDLES AND HAND RAILS (EXCLUDING BASEMENT)(NATURAL COLOUR)
- Yes WOOD DECK (WHERE SPECIFIED) *(STEAK)*
- Yes FINISHED GAS FIREPLACE (WHERE SPECIFIED)
- Yes ROUGH-IN 2-PIECE OR 3-PIECE BASEMENT WASHROOM
- No SKYLIGHT (WHERE SPECIFIED)
- Yes DECORATIVE GRILLS IN WINDOWS
- Yes 2 TELEPHONE JACKS & 4 CABLE TV JACKS
- Yes INSTALL CERAMIC TOWEL BARS AND TOILET PAPER DISPENSERS
- Yes 8 FOOT CEILINGS ON MAIN AND UPPER FLOOR. HEIGHT MAY VARY DUE TO BULKHEADS

EXTRAS INCLUDED IN PURCHASE PRICE:

-FIVE APPLIANCES

Incentive option-off price

steps off deck

(Handwritten signatures and initials)

(Handwritten initials)



HOMES

The Seahawk

2416 Sq. Ft.

Elevation "A"

3 Bedroom PLAN

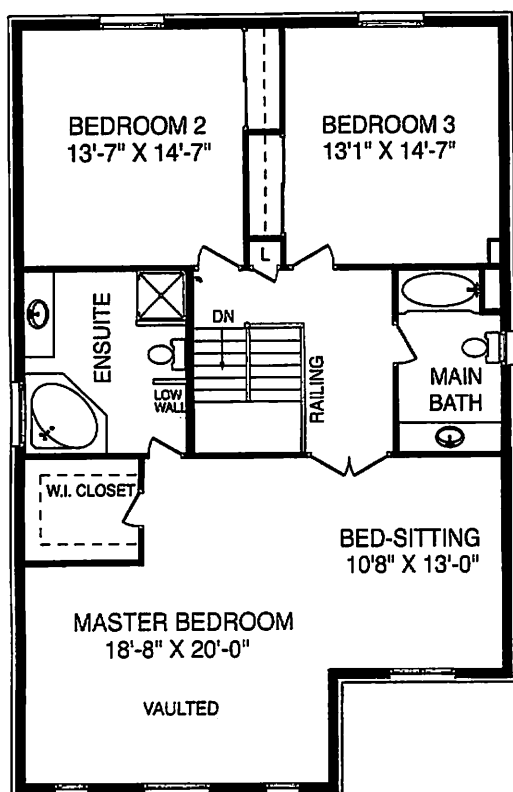

Second Floor 3 Bedroom

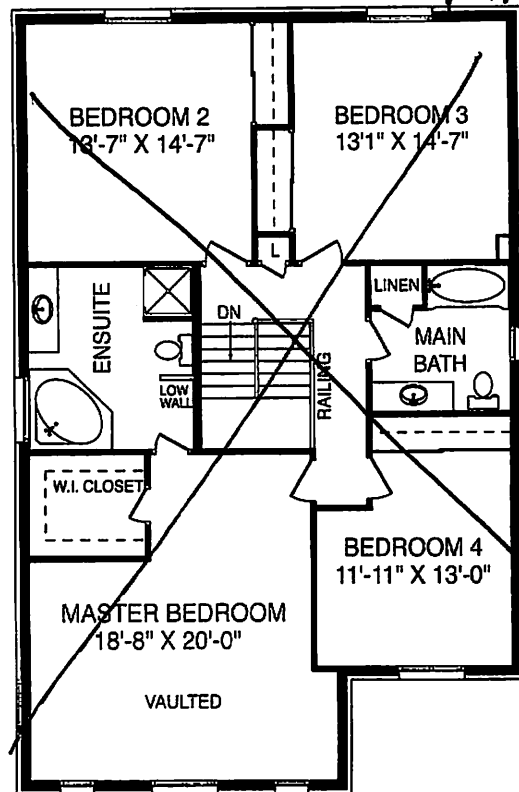

Second Floor 4 Bedroom

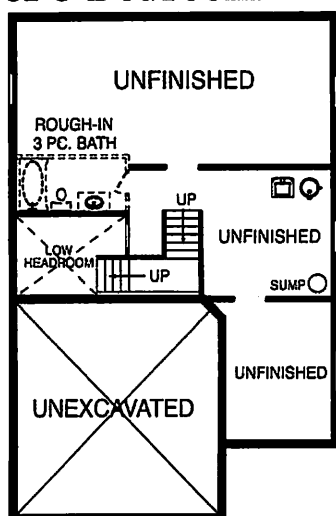

Basement

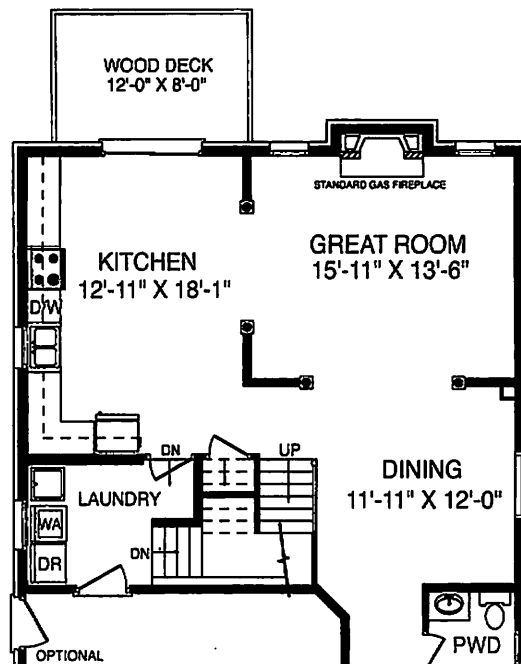

HH