

EXCEPT FOR DOORS ON ENCLOSED UNHEATED VESTIBULES AND COLD CELLARS, AND EXCEPT FOR THE GLAZED PORTIONS OF DOORS, ALL DOORS THAT SEPARATE HEATED SPACE FROM UNHEATED SPACE SHALL HAVE A THERMAL RESISTANCE OF NOT LESS THAN RSI 0.7 WHERE A STORM DOOR IS NOT PROVIDED.

[CBC B 12.3.2.7]

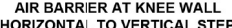

UNTEL SCHEDULE	
L-1 =	(2) LINTELS $3\frac{1}{2}" \times 3\frac{1}{2}" \times \frac{1}{4}"$
L-2 =	W8 x 18 and $\frac{1}{4}"$ PLATE
WL-1 =	$3\frac{1}{2}" \times 3\frac{1}{2}" \times \frac{1}{4}"$ + (2) $2" \times 8"$ #1 SPRUCE
WL-2 =	$5" \times 3\frac{1}{2}" \times \frac{5}{16}"$ + (2) $2" \times 10"$ #1 SPRUCE
WL-3 =	$5" \times 3\frac{1}{2}" \times \frac{5}{16}"$ + (2) $2" \times 12"$ #1 SPRUCE
WL-4 =	$6" \times 3\frac{1}{2}" \times \frac{5}{16}"$ + (3) $2" \times 12"$ #1 SPRUCE

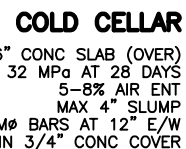

1. PROVIDE 3-2x6 OR 3-2x4 POST MIN. TO MATCH WALL STUDS AT EACH LINTEL OR BEAM BEARING (TYP.) UNLESS NOTED ON PLAN

BASEMENT FLOOR PLAN

DATE APR '23	PROJECT NO 20-023
DRAWN E.B.	DRAWING NO A-2
CHECKED	
SCALE 3/16"=1'-0"	

LINTEL SCHEDULE	
L-1 = (2)	LINTELS 3 1/2" x 3 1/2" x 1/4"
L-2 = WB	x 18 + 1/4" PLATE
WL-1 = 3 1/2" x 3 1/2" x 1/4" + (2)	2" x 8" #1 SPRUCE
WL-2 = 5" x 3 1/2" x 3/8" + (2)	2" x 10" #1 SPRUCE
WL-3 = 5" x 3 1/2" x 3/8" + (2)	2" x 12" #1 SPRUCE
WL-4 = 6" x 3 1/2" x 3/8" + (3)	2" x 12" #1 SPRUCE

DOOR SCHEDULE	
1 = 2'0" x 6'6" x 1 1/4"	EXTERIOR
2 = 2'8" x 6'6" x 1 1/4"	EXTERIOR
3 = 2'8" x 6'6" x 1 1/4"	GARAGE, GASPROOF + CLOSER
4 = 2'8" x 6'6" x 1 1/4"	INTERIOR
5 = 2'6" x 6'6" x 1 1/4"	INTERIOR
6 = 2'4" x 6'6" x 1 1/4"	INTERIOR
7 = 2'2" x 6'6" x 1 1/4"	INTERIOR
8 = 2'0" x 6'6" x 1 1/4"	INTERIOR
9 = 1'6" x 6'6" x 1 1/4"	INTERIOR

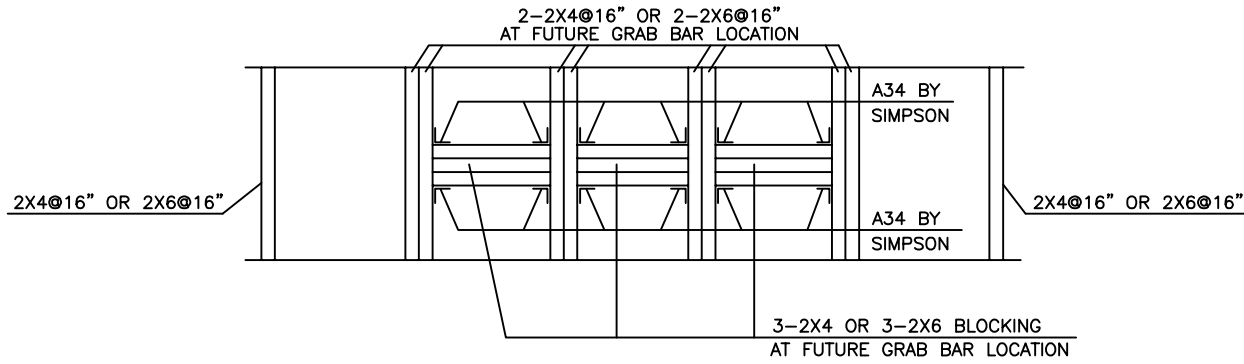

**DETAIL OF STUD WALL CONSTRUCTION
AT FUTURE GRAB BAR LOCATION**

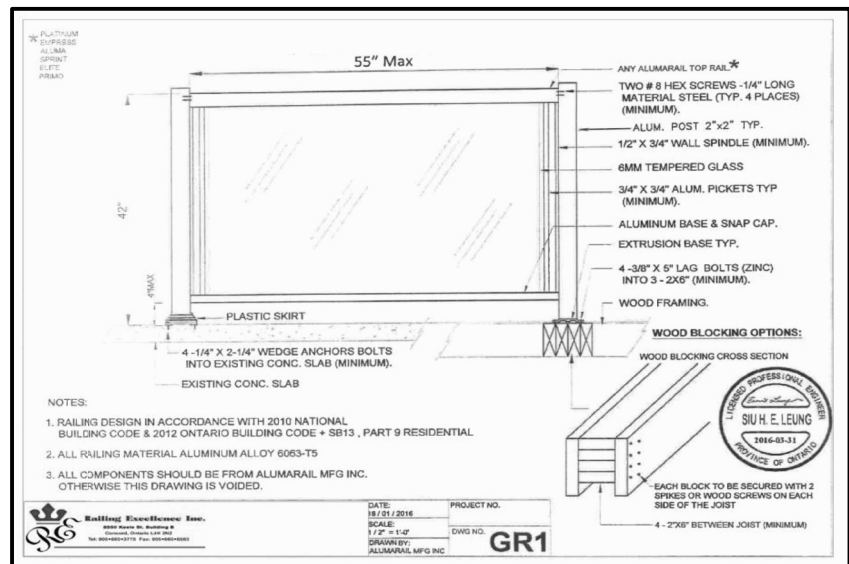
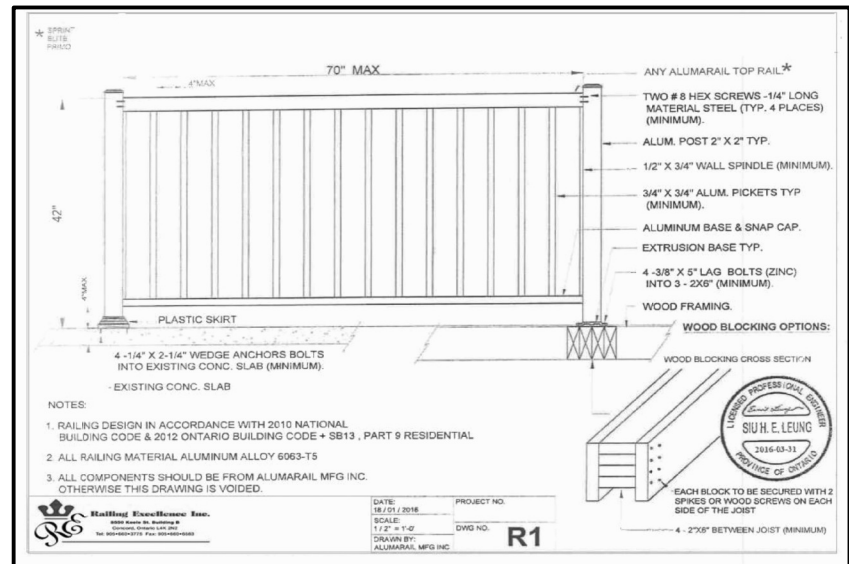

EXTERIOR TYPE LIGHTING

STRUCTURAL NOTE

- PROVIDE 3-2x6 OR 4-2x4 POST MIN. TO MATCH WALL STUDS AT EACH LINTEL OR BEAM BEARING (TYP.) UNLESS NOTED ON PLAN

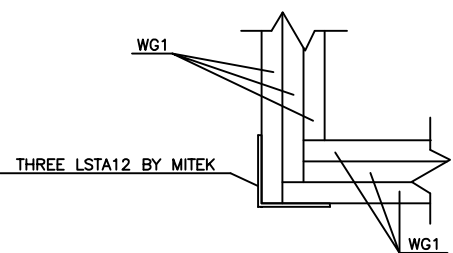

DETAIL 1

EXHAUST DUCTS CONNECTED TO LAUNDRY DRYING EQUIPMENT SHALL BE ...
(A) INDEPENDENT OF OTHER EXHAUST DUCTS,
(B) DESIGNED AND INSTALLED SO THAT THE ENTIRE DUCT CAN BE CLEANED, AND
(C) CONSTRUCTED OF MATERIAL THAT IS SMOOTH AND CORROSION-RESISTANT. [OBC 6.2.3.8.(7)]

THE COMPRESSIVE STRENGTH OF UNREINFORCED CONCRETE AFTER 28 DAYS SHALL BE NOT LESS THAN ...
(A) 32 MPa FOR GARAGE FLOORS, CARPORT FLOORS AND ALL EXTERIOR FLATWORK,
(B) 20 MPa FOR INTERIOR FLOORS, AND
(C) 15 MPa FOR ALL OTHER APPLICATIONS. CONCRETE USED FOR GARAGE AND CARPORT FLOORS AND EXTERIOR STEPS SHALL HAVE AIR ENTRAINMENT OF 5 TO 8%. [OBC 9.3.1.6]

IF WOOD OR SHEET STEEL WALL STUDS ENCLOSE THE MAIN BATHROOM IN A DWELLING UNIT, REINFORCEMENT SHALL BE INSTALLED TO PERMIT THE FUTURE INSTALLATION OF A GRAB BAR IN CONFORMANCE WITH OBC 9.3.1.6

WINDOWS, DOORS AND SKYLIGHTS SHALL CONFORM TO OBC B.9.7

A DOOR BETWEEN AN ATTACHED OR BUILT-IN GARAGE AND A DWELLING UNIT SHALL BE TIGHT FITTING AND WEATHERSTRIPPED TO PROVIDE AN EFFECTIVE BARRIER AGAINST THE PASSAGE OF GASES AND EXHAUST FUMES AND SHALL BE FITTED WITH A SELF-CLOSING DEVICE [OBC 9.10.15.13]

A HANDRAIL SHALL BE PROVIDED ...
(A) ON AT LEAST ONE SIDE OF STAIRS OR RAMPS LESS THAN 1,100 mm IN WIDTH,
(B) ON 2 SIDES OF CURVED STAIRS OR RAMPS OF ANY WIDTH, EXCEPT CURVED STAIRS WITHIN DWELLING UNITS, AND
(C) ON 2 SIDES OF STAIRS OR RAMPS 1,100 mm IN WIDTH OR GREATER. HANDRAILS ARE NOT REQUIRED FOR ...
(A) INTERIOR STAIRS HAVING NOT MORE THAN 2 RISERS AND SERVING A SINGLE DWELLING UNIT, OR
(B) EXTERIOR STAIRS HAVING NOT MORE THAN 3 RISERS AND SERVING A SINGLE DWELLING UNIT. [OBC 9.8.7.1]

THE HEIGHT OF HANDRAILS ON STAIRS AND RAMPS SHALL BE NOT LESS THAN 865 mm AND NOT MORE THAN 965 mm. [B.9.8.7.4]

GUARDS SHALL CONFORM TO OBC 9.8.8.1 AND SHALL RESIST LOADS IN CONFORMANCE WITH TABLE 9.8.8.2.
WHERE A GARAGE IS ATTACHED TO OR BUILT INTO A BUILDING OF RESIDENTIAL OCCUPANCY,
(A) AN AIR BARRIER SYSTEM IN CONFORMANCE OBC 9.25.3, SHALL BE INSTALLED BETWEEN THE GARAGE AND THE REMAINDER OF THE BUILDING TO PROVIDE AN EFFECTIVE BARRIER TO GAS AND EXHAUST FUMES, AND
(B) EVERY DOOR BETWEEN THE GARAGE AND THE REMAINDER OF THE BUILDING SHALL CONFORM TO OBC 9.10.13.15.

A DOOR BETWEEN AN ATTACHED OR BUILT-IN GARAGE AND A DWELLING UNIT SHALL BE TIGHT-FITTING AND WEATHERSTRIPPED TO PROVIDE AN EFFECTIVE BARRIER AGAINST THE PASSAGE OF GASES AND EXHAUST FUMES AND SHALL BE FITTED WITH A SELF-CLOSING DEVICE. [OBC 9.10.13.15]

FACTORY-BUILT FIREPLACES AND THEIR INSTALLATION SHALL CONFORM TO CAN/ULC-S610-M, "FACTORY-BUILT FIREPLACES". [OBC 9.22.8.1]

LAUNDRY FACILITIES OR A SPACE FOR LAUNDRY FACILITIES SHALL BE PROVIDED IN EVERY DWELLING UNIT OR GROUPED ELSEWHERE IN THE BUILDING IN A LOCATION CONVENIENTLY ACCESSIBLE TO OCCUPANTS OF EVERY DWELLING UNIT. [9.31.4.2]

A CLOTHES DRYER EXHAUST DUCT SYSTEM SHALL CONFORM TO PART 6. [OBC 9.32.1.1]

AN EXHAUST AIR INTAKE SHALL BE INSTALLED IN EACH KITCHEN, BATHROOM AND WATER CLOSET ROOM. [OBC 9.32.3.5(2)]

EXCEPT FOR CLOTHES DRYERS, EXHAUST OUTLETS SHALL BE FITTED WITH SCREENS OF MESH NOT LARGER THAN 15 mm, EXCEPT WHERE CLIMATIC CONDITIONS MAY REQUIRE LARGER OPENINGS. [OBC 9.32.3.12.(10)]

THE DESIGN, CONSTRUCTION AND INSTALLATION, INCLUDING THE PROVISION OF COMBUSTION AIR, OF SOLID-FUEL BURNING APPLIANCES AND EQUIPMENT, INCLUDING STOVES, COOK TOPS AND SPACE HEATERS, SHALL CONFORM TO CAN/CSA-B365-M, "INSTALLATION CODE FOR SOLID-FUEL-BURNING APPLIANCES AND EQUIPMENT". [OBC B.9.33.1.2]

A LIGHTING OUTLET WITH FIXTURE CONTROLLED BY A WALL SWITCH SHALL BE PROVIDED IN KITCHENS, UTILITY ROOMS, LAUNDRY ROOMS, DINING ROOMS, BATHROOMS, WATER-CLOSET ROOMS, VESTIBULES AND HALLWAYS, AS WELL AS IN BEDROOMS AND LIVING ROOMS THAT ARE NOT PROVIDED WITH A RECEPTACLE THAT IS CONTROLLED BY A WALL SWITCH. [OBC 9.34.2.2]

3-WAY WALL SWITCHES LOCATED AT THE HEAD AND FOOT OF EVERY STAIRWAY SHALL BE PROVIDED TO CONTROL AT LEAST ONE LIGHTING OUTLET WITH FIXTURE FOR STAIRWAYS WITH 4 OR MORE RISERS IN DWELLING UNITS. [OBC 9.34.2.2(2)]

A LIGHTING OUTLET WITH FIXTURE SHALL BE PROVIDED FOR AN ATTACHED, BUILT-IN OR DETACHED GARAGE OR CARPORT. [OBC 9.34.2.6]

STRUCTURAL LEGEND

WG1 DENOTES 3-1/2" x 11 7/8" x 1/2" O.E. FLUSH AT THE SECOND FLOOR LEVEL GLUED AND SCREWED BY MEAN OF TWO 1/4" SCREWS WITH FULL PENETRATION @ 6" O/C STAGGERED AT EACH HORIZONTAL ROW, WITH 2 1/2" EDGE DISTANCES FROM TOP AND BOTTOM AND 5" END DISTANCES FROM EACH END. CONNECT WG1 TO LVL BEAMS AT EACH END BY MEAN OF JA9 BY MITEK
JA9 - DETAIL BY MITEK
C1 DENOTES 3-1/2" x 0.188 HSS IN BETWEEN STUDS WITH 3/8" TOP PLATE AND 6"x5/8"x10" + 2-1/2" ANCH BOTTOM PLATE ON SOLID BEARING

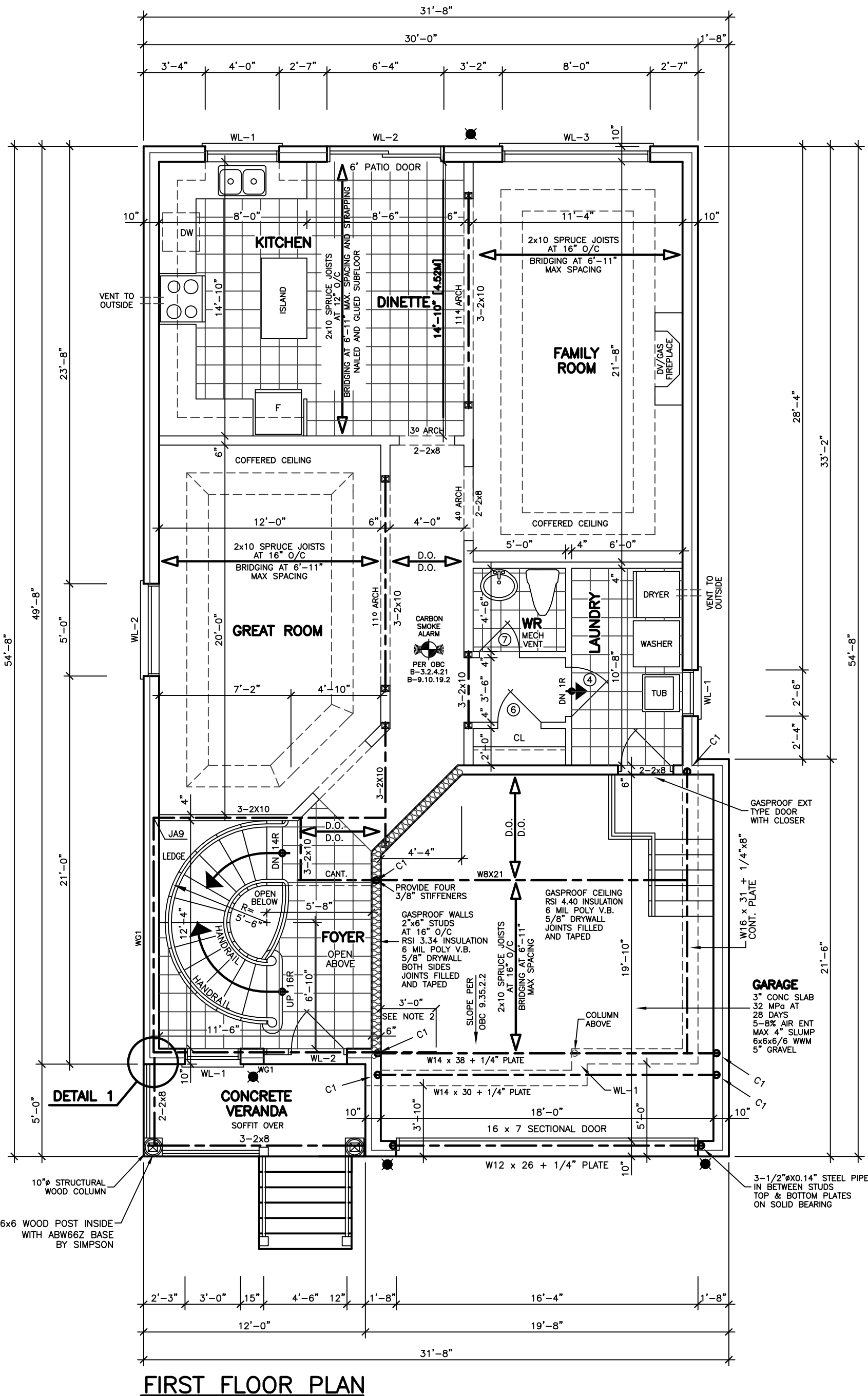

FIRST FLOOR PLAN

REVISIONS

#	DATE

ABOVE-GRADE MASONRY SHALL BE IN ACCORDANCE WITH O.B.C. SECTION 9.20

WOOD FRAME CONSTRUCTION SHALL BE IN ACCORDANCE WITH O.B.C. SECTION 9.23

FLOOR AREAS AND COVERAGE

1st FLOOR	=	1230.62	SF
	=	114.33	SM
2nd FLOOR	=	1511.00	SF
	=	140.38	SM
(-OPENINGS)	=	-77.02	SF
	=	-7.16	SM
TOTAL	=	2664.60	SF
	=	247.55	SM
COVERAGE	=	1675.83	SF
	=	155.69	SM

Basemt FLOOR	=	147.58	SF
	=	13.71	SM

LEONARD KALISHENKO
AND ASSOCIATES LIMITED
STRUCTURAL ENGINEERS
FOR STRUCTURAL
DESIGN ONLY



ASSUMED ROOF TRUSS BEARING ON THE EXTERIOR WALLS ONLY THE DESIGN OF ENTIRE STRUCTURE SHOULD BE REVIEWED TO ACCOMMODATE FINAL ROOF TRUSS LAYOUT

**KING EAST
ESTATES**



ALL DRAWINGS & SPECIFICATIONS ARE THE PROPERTY OF THE ARCHITECT AND CANNOT BE USED OR REPRODUCED WITHOUT HIS APPROVAL.
THE CONTRACTORS SHALL CHECK AND VERIFY ALL DIMENSIONS ON THE SITE AND REPORT ANY DISCREPANCIES TO THE ARCHITECT.
DRAWINGS MUST NOT BE SCALED.

**ARCHITECTURAL
DESIGN INC.**

56 PENNSYLVANIA AVE.
UNIT 1
CONCORD, ONT. L4K 3V9
TEL 905 660-9393
FAX 905 660-9419

**C2A-14
MODEL 2670 B**

PROJECT

PROPOSED
TWO STOREY DWELLING

FOR: KING EAST DEVELOPMENTS INC.
AT: MAPLETON STREET
RICHMOND HILL

DRAWING

FIRST FLOOR PLAN

DATE APR '23

DRAWN E.B.

CHECKED

SCALE 3/16"=1'-0"

PROJECT NO

20-023

DRAWING NO

A-3

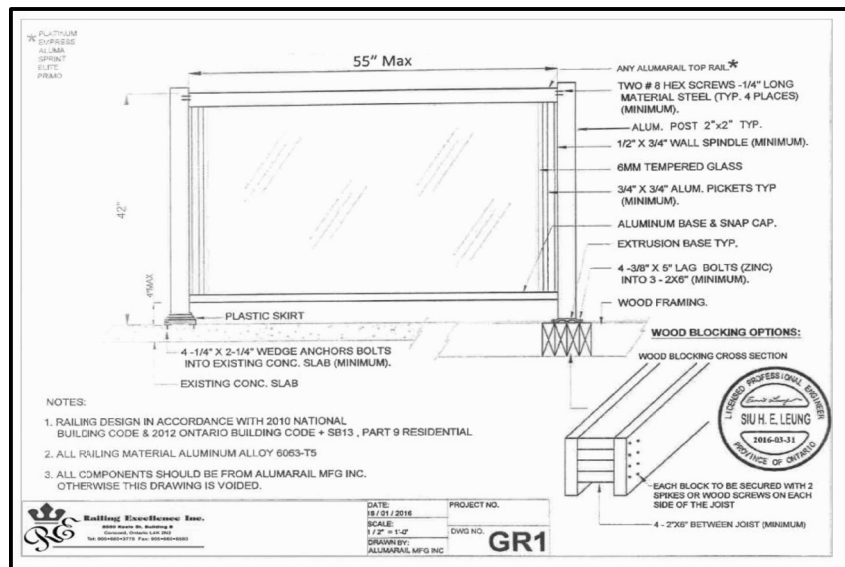
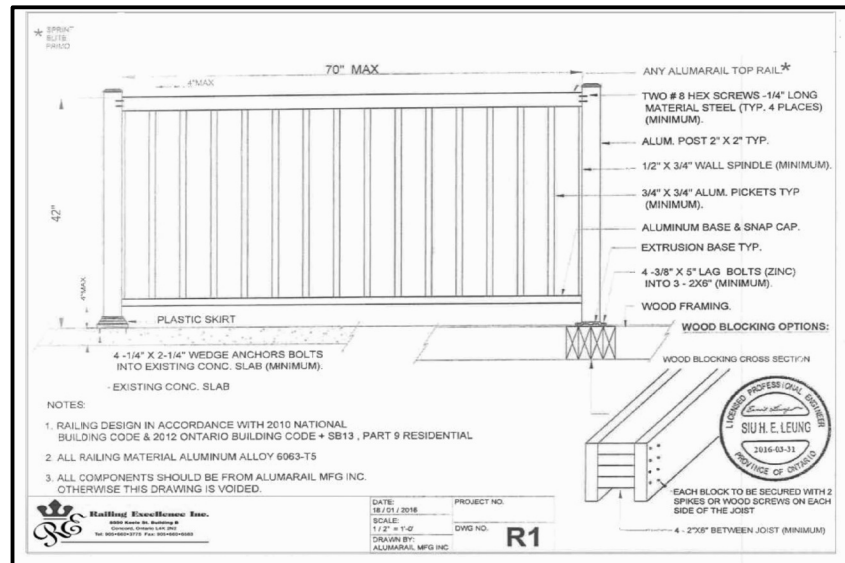

DOOR SCHEDULE	
1	= 2'0" x 6'8" x 1 3/4" EXTERIOR
2	= 2'8" x 6'8" x 1 3/4" EXTERIOR
3	= 2'8" x 6'8" x 1 3/4" GARAGE, GASPROOF + CLOSER
4	= 2'8" x 6'8" x 1 3/8" INTERIOR
5	= 2'8" x 6'8" x 1 3/8" INTERIOR
6	= 2'4" x 6'8" x 1 3/8" INTERIOR
7	= 2'2" x 6'8" x 1 3/8" INTERIOR
8	= 2'0" x 6'8" x 1 3/8" INTERIOR
9	= 1'6" x 6'8" x 1 3/8" INTERIOR

LINTEL SCHEDULE	
L-1	= (2) LINTELS 3 1/2" x 3 1/2" x 1/4"
L-2	= W8 x 18 + 1/4" PLATE
WL-1	= 3 1/2" x 3 1/2" x 1/4" + (2) 2" x 8" #1 SPRUCE
WL-2	= 5" x 3 1/2" x 5/8" + (2) 2" x 10" #1 SPRUCE
WL-3	= 5" x 3 1/2" x 3/8" + (2) 2" x 12" #1 SPRUCE
WL-4	= 6" x 3 1/2" x 5/8" + (3) 2" x 12" #1 SPRUCE

SPECIFIED DESIGN SNOW LOADS SHALL CONFORM TO OBC 9.4.2.2.

ATTICS AND ROOF SPACES SHALL CONFORM TO OBC 9.4.2.4.

IF WOOD OR SHEET STEEL WALL STUDS ENCLOSE THE MAIN BATHROOM IN A DWELLING UNIT, REINFORCEMENT SHALL BE INSTALLED TO PERMIT THE FUTURE INSTALLATION OF A GRAB BAR IN CONFORMANCE WITH OBC 9.5.2.3.

GLASS OTHER THAN SAFETY GLASS SHALL NOT BE USED FOR A SHOWER OR BATHTUB ENCLOSURE. [OBC 9.6.1.4.(6)]

WINDOWS, DOORS AND SKYLIGHTS SHALL CONFORM TO OBC B.9.7.

DIMENSIONS FOR RECTANGULAR TREADS
RISE MAX. 200 mm, MIN. 125 mm
RUN MAX. 355 mm, MIN. 210 mm
TREAD DEPTH MAX. 355 mm, MIN. 235 mm [OBC 9.8.4.2]

EVERY ATTIC OR ROOF SPACE SHALL BE PROVIDED WITH AN ACCESS HATCH WITH A MINIMUM AREA OF 0.32 sm AND WITH NO DIMENSION LESS THAN 545 mm. ACCESS HATCHES SHALL BE FITTED WITH DOORS OR COVERS. [OBC 9.19.2.1]

WOOD ROOF TRUSSES SHALL CONFORM TO OBC 9.23.13.11.

ROOFS AND OTHER PLATFORMS THAT EFFECTIVELY SERVE AS ROOFS WITH RESPECT TO ACCUMULATION OR DRAINAGE OF PRECIPITATION, SHALL BE PROTECTED WITH ROOFING, INCLUDING FLASHING, INSTALLED TO SHED RAIN EFFECTIVELY AND TO PREVENT WATER, DUE TO ICE DAMMING, FROM ENTERING THE ROOF. [OBC 9.26.1.1]

STRUCTURAL NOTE
1. PROVIDE 4-2x6 OR 4-2x4 POST EXTENDED DOWN TO FOOTING AT EACH GIRDER TRUSS AND ROOF BEAM BERING (TYP.) UNLESS NOTED ON PLAN.

SPECIFIED DESIGN SNOW LOADS SHALL CONFORM TO OBC 9.4.2.2.

ATTICS AND ROOF SPACES SHALL CONFORM TO OBC 9.4.2.4.

IF WOOD OR SHEET STEEL WALL STUDS ENCLOSE THE MAIN BATHROOM IN A DWELLING UNIT, REINFORCEMENT SHALL BE INSTALLED TO PERMIT THE FUTURE INSTALLATION OF A GRAB BAR IN CONFORMANCE WITH OBC 9.5.2.3.

GLASS OTHER THAN SAFETY GLASS SHALL NOT BE USED FOR A SHOWER OR BATHTUB ENCLOSURE. [OBC 9.6.1.4.(6)]

THE MINIMUM WINDOW GLASS AREA FOR ROOMS IN BUILDINGS OF RESIDENTIAL OCCUPANCY OR ROOM THAT ARE USED FOR SLEEPING SHALL CONFORM TO TABLE B 9.7.2.3.

WINDOWS, DOORS AND SKYLIGHTS SHALL CONFORM TO OBC B.9.7.

DIMENSIONS FOR RECTANGULAR TREADS
RISE MAX. 200 mm, MIN. 125 mm
RUN MAX. 355 mm, MIN. 210 mm
TREAD DEPTH MAX. 355 mm, MIN. 235 mm [OBC 9.8.4.2]

EVERY ATTIC OR ROOF SPACE SHALL BE PROVIDED WITH AN ACCESS HATCH WITH A MINIMUM AREA OF 0.32 sm AND WITH NO DIMENSION LESS THAN 545 mm. ACCESS HATCHES SHALL BE FITTED WITH DOORS OR COVERS. [OBC 9.19.2.1]

WOOD ROOF TRUSSES SHALL CONFORM TO OBC 9.23.13.11.

ROOFS AND OTHER PLATFORMS THAT EFFECTIVELY SERVE AS ROOFS WITH RESPECT TO ACCUMULATION OR DRAINAGE OF PRECIPITATION, SHALL BE PROTECTED WITH ROOFING, INCLUDING FLASHING, INSTALLED TO SHED RAIN EFFECTIVELY AND TO PREVENT WATER, DUE TO ICE DAMMING, FROM ENTERING THE ROOF. [OBC 9.26.1.1]

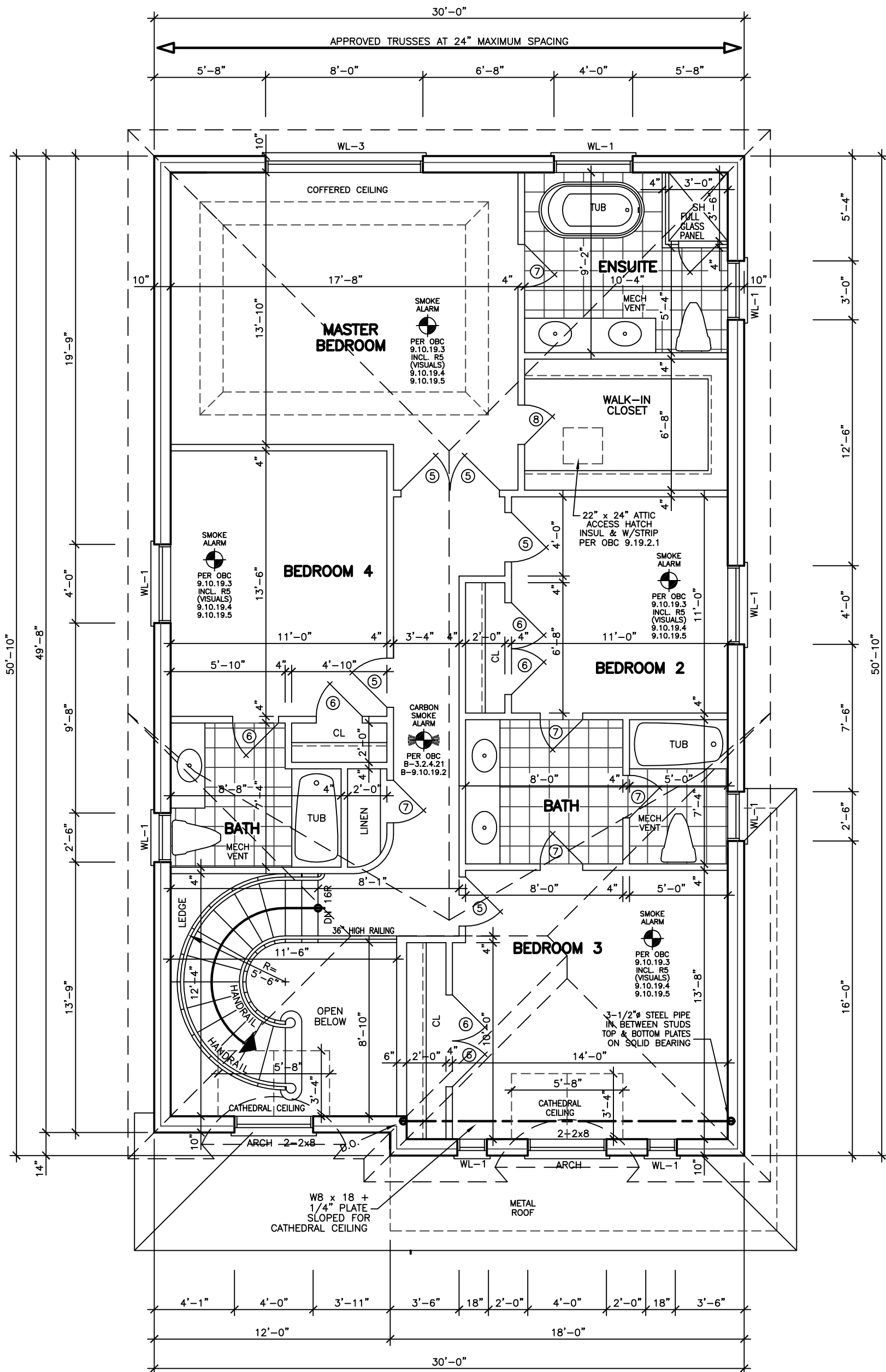

SECOND FLOOR PLAN 'B'

REVISIONS

#	REVISIONS	DATE

LEONARD KALISHENKO
AND ASSOCIATES LIMITED
STRUCTURAL ENGINEERS
FOR STRUCTURAL
DESIGN ONLY



ASSUMED ROOF TRUSS BEARING
ON THE EXTERIOR WALLS ONLY
THE DESIGN OF ENTIRE STRUCTURE
SHOULD BE REVIEWED TO ACCOMMODATE
FINAL ROOF TRUSS LAYOUT

KING EAST
ESTATES



ALL DRAWINGS & SPECIFICATIONS ARE THE PROPERTY
OF THE ARCHITECT AND CANNOT BE USED OR
REPRODUCED WITHOUT HIS APPROVAL.

THE CONTRACTORS SHALL CHECK AND VERIFY ALL
DIMENSIONS ON THE SITE AND REPORT ANY
DISCREPANCIES TO THE ARCHITECT.

DRAWINGS MUST NOT BE SCALED.

ARCHITECTURAL
DESIGN INC.

56 PENNSYLVANIA AVE.
UNIT 1
CONCORD, ONT. L4K 3V9
TEL 905 660-9393
FAX 905 660-9419

C2A-14
MODEL 2670 B

PROJECT
PROPOSED
TWO STOREY DWELLING
FOR: KING EAST DEVELOPMENTS INC.
AT: MAPLETON STREET
RICHMOND HILL

DRAWING
SECOND FLOOR PLAN

DATE	APR '23	PROJECT NO	20-023
DRAWN	E.B.	DRAWING NO	A-4
CHECKED			
SCALE	3/16"=1'-0"		

FINISHED GRADE'S PROFILE LINE IS GENERIC AND DOES NOT REFLECT EXACT ELEVATION.

TYPES OF GLASS AND PROTECTION OF GLASS SHALL BE IN ACCORDANCE WITH OBC 9.6.1.4.

RESISTANCE TO FORCED ENTRY SHALL BE PROVIDED FOR DOORS IN ACCORDANCE WITH OBC 9.7.5.2 AND FOR WINDOWS IN ACCORDANCE WITH OBC 9.7.5.3.

GUARDS SHALL CONFORM TO OBC 9.8.8.1 AND SHALL RESIST LOADS IN CONFORMANCE WITH TABLE 9.8.8.2.

GLASS IN GUARDS CONFORM TO OBC SECTION 9.8.8.1.

THE MAXIMUM AGGREGATE AREA OF UNPROTECTED OPENINGS IN AN EXPOSING BUILDING FACE SHALL CONFORM TO TABLE 9.10.14.4.

FOR BUILDINGS CONTAINING ONLY DWELLING UNITS, CONSTRUCTION OF EXPOSING BUILDING FACES SHALL CONFORM TO OBC 9.10.15.5.

EVERY WINDOW WELL SHALL BE DRAINED TO THE FOOTING LEVEL OR OTHER SUITABLE LOCATION. [OBC 9.14.6.3]

WHERE STEP FOOTINGS ARE USED, THE VERTICAL RISE BETWEEN THE HORIZONTAL PORTIONS SHALL NOT EXCEED 600 mm, AND THE HORIZONTAL DISTANCE BETWEEN RISERS SHALL BE NOT LESS THAN 600 mm. [OBC 9.15.3.9]

THE THICKNESS AND HEIGHT OF FOUNDATION WALLS MADE OF UNREINFORCED CONCRETE BLOCKS OR SOLID CONCRETE AND SUBJECT TO LATERAL EARTH PRESSURE SHALL CONFORM TO TABLE 9.15.4.2.A. FOR WALLS NOT EXCEEDING 2.5 m IN UNSUPPORTED HEIGHT. [OBC 9.15.4.2]

EXTERIOR FOUNDATION WALLS SHALL EXTEND NOT LESS THAN 150 mm ABOVE FINISHED GROUND LEVEL. [OBC 9.15.4.6]

VENTING FOR ROOF SPACES SHALL CONFORM TO OBC 9.19.1.2.

THE UNOBSTRUCTED ROOF VENT AREA SHALL BE NOT LESS THAN 1/300 OF THE INSULATED CEILING AREA WHERE THE ROOF SLOPE IS LESS THAN 1 IN 6, OR IN ROOFS THAT ARE CONSTRUCTED WITH ROOF JOISTS, THE UNOBSTRUCTED VENT AREA SHALL BE NOT LESS THAN 1/150 OF THE INSULATED CEILING AREA. [OBC 9.19.1.2]

FLASHING SHALL BE INSTALLED IN MASONRY AND MASONRY VENEER WALLS IN CONFORMANCE WITH OBC 9.20.13.3.(1).

THROUGHWALL FLASHING SHALL BE PROVIDED IN A MASONRY VENEER WALL SUCH THAT ANY MOISTURE WHICH ACCUMULATES IN THE AIR SPACE WILL BE DIRECTED TO THE EXTERIOR OF THE BUILDING. [OBC 9.20.13.3.(2)]

WEEP HOLES THAT ARE SPACED NOT MORE THAN 800 mm APART SHALL BE PROVIDED AT THE BOTTOM OF CAVITIES OR AIR SPACES IN MASONRY VENEER WALLS AND ABOVE LINTELS OVER WINDOW AND DOOR OPENINGS. [OBC 9.20.13.8]

A CHIMNEY FLUE SHALL EXTEND NOT LESS THAN 900 mm ABOVE THE HIGHEST POINT AT WHICH THE CHIMNEY COMES IN CONTACT WITH THE ROOF, AND SHALL EXTEND NOT LESS THAN 600 mm ABOVE THE HIGHEST ROOF SURFACE OR STRUCTURE WITHIN 3 m OF THE CHIMNEY. [OBC 9.21.4.4]

THE SLOPE OF ROOF SURFACES, ON WHICH ROOF COVERINGS MAY BE APPLIED, SHALL CONFORM TO OBC 9.26.3.1.

FLASHING SHALL BE INSTALLED AT ALL INTERSECTIONS LISTED OBC 9.26.4.

WHERE SLOPING SURFACES OF SHINGLED ROOFS INTERSECT TO FORM A VALLEY, THE VALLEY SHALL BE FLASHED IN CONFORMANCE WITH OBC 9.26.4.3.

AN EXTERIOR LIGHTING OUTLET WITH FIXTURE CONTROLLED BY A WALL SWITCH LOCATED WITHIN THE BUILDING SHALL BE PROVIDED AT EVERY ENTRANCE TO BUILDINGS OF RESIDENTIAL OCCUPANCY. [OBC 9.34.2.1]

REFER TO LOT GRADING / SITE PLAN FOR REQUIRED NUMBER OF EXTERIOR STEPS, DOOR BETWEEN GARAGE AND DWELLING, DECK OR BASEMENT WALKOUT CONDITION.

EVERY SURFACE TO WHICH ACCESS IS PROVIDED, FOR OTHER THAN MAINTENANCE PURPOSES, SHALL BE PROTECTED BY A GUARD, IN CONFORMANCE WITH OBC 9.8.8, ON EACH SIDE THAT IS NOT PROTECTED BY A WALL FOR THE LENGTH WHERE (A) THERE IS A DIFFERENCE IN ELEVATION OF MORE THAN 600 mm, OR (B) THE ADJACENT SURFACE WITHIN 1.2 m OF THE WALKING SURFACE HAS A SLOPE OF MORE THAN 1 IN 2. [OBC 9.8.8.1.(1)]

FOR BUILDINGS CONTAINING ONLY DWELLING UNITS, EACH EXPOSING BUILDING FACE AND ANY EXTERIOR WALL LOCATED ABOVE AN EXPOSING BUILDING FACE THAT ENCLOSES AN ATTIC OR ROOF SPACE SHALL (A) HAVE A FIRE RESISTANCE RATING OF NOT LESS THAN 45 MIN. WHERE THE LIMITING DISTANCE IS LESS THAN 1.2 m, BUT NOT LESS THAN 0.6 m, OR

(B) HAVE A FIRE RESISTANCE RATING OF NOT LESS THAN 45 MIN. AND ALSO BE CLAD WITH NONCOMBUSTIBLE MATERIAL WHERE THE LIMITING DISTANCE IS LESS THAN 0.6 m. [OBC 9.10.15.5.(2)]

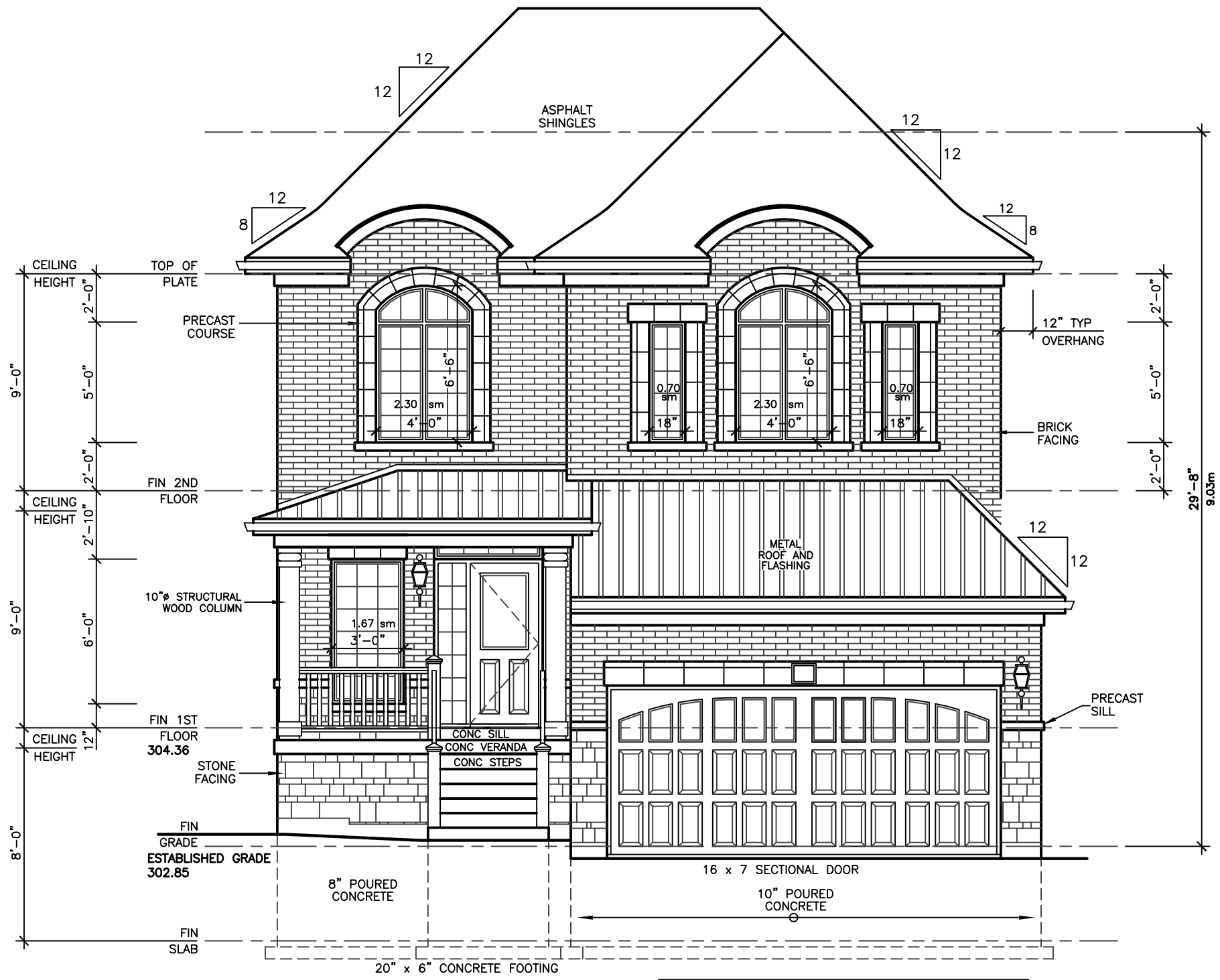

FRONT ELEVATION 'B'

WALLS AND WINDOWS AREA			
	ELEVATION	WALL AREA	WINDOWS AREA
FRONT ELEVATION	58.63 SM	7.67 SM	
RIGHT SIDE ELEVATION	110.34 SM	4.55 SM	
LEFT SIDE ELEVATION	107.88 SM	5.09 SM	
REAR ELEVATION	59.21 SM	14.86 SM	
TOTAL AREA	317.78 SM	31.80 SM	10.01

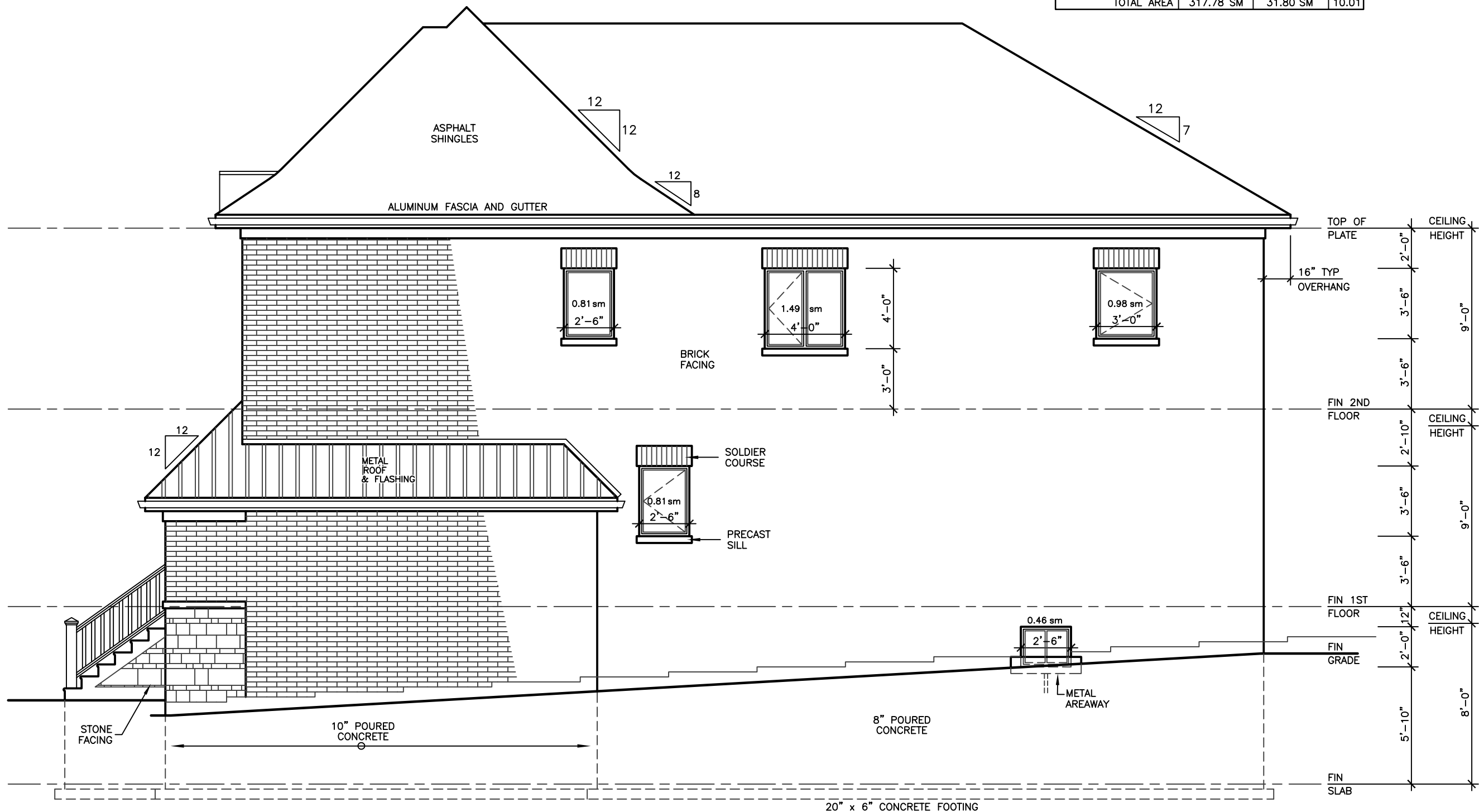

RIGHT SIDE ELEVATION 'B'

ALLOWABLE UNPROTECTED OPENINGS			
LIMITING DISTANCE	3.94 FT	1.20 M	
MAXIMUM PERCENTAGE	7.00 %		
TOTAL WALL AREA	1187.65 SF	110.34 SM	
ALLOWABLE OPENINGS	83.14 SF	7.72 SM	
ACTUAL OPENINGS	49.00 SF	4.55 SM	

REVISIONS

#	DATE

LEONARD KALISHENKO
AND ASSOCIATES LIMITED
STRUCTURAL ENGINEERS
FOR STRUCTURAL
DESIGN ONLY



ASSUMED ROOF TRUSS BEARING
ON THE EXTERIOR WALLS ONLY
THE DESIGN OF ENTIRE STRUCTURE
SHOULD BE REVIEWED TO ACCOMMODATE
FINAL ROOF TRUSS LAYOUT

KING EAST
ESTATES



ALL DRAWINGS & SPECIFICATIONS ARE THE PROPERTY
OF THE ARCHITECT AND CANNOT BE USED OR
REPRODUCED WITHOUT HIS APPROVAL.

THE CONTRACTORS SHALL CHECK AND VERIFY ALL
DIMENSIONS ON THE SITE AND REPORT ANY
DISCREPANCIES TO THE ARCHITECT.

DRAWINGS MUST NOT BE SCALED.

ARCHITECTURAL
DESIGN INC.

56 PENNSYLVANIA AVE.
UNIT 1
CONCORD, ONT. L4K 3V9
TEL 905 660-9393
FAX 905 660-9419

C2A-14
MODEL 2670 B

PROJECT
PROPOSED
TWO STOREY DWELLING
FOR: KING EAST DEVELOPMENTS INC.
AT: MAPLETON STREET
RICHMOND HILL

DRAWING
FRONT AND RIGHT
SIDE ELEVATIONS 'B'

DATE	APR '23	PROJECT NO.	20-023
DRAWN	E.B.	DRAWING NO.	A-5
CHECKED			
SCALE	3/16"=1'-0"		

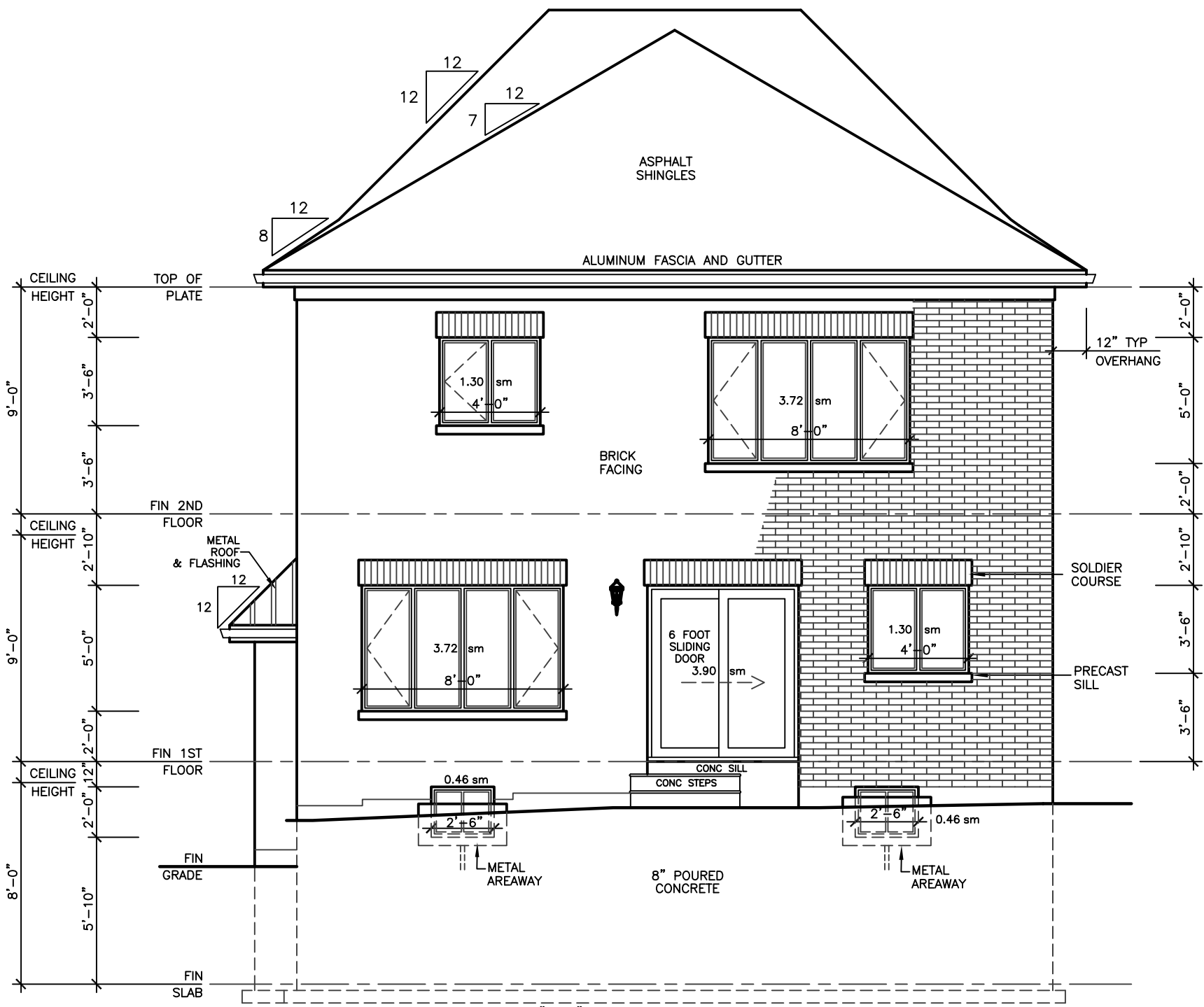
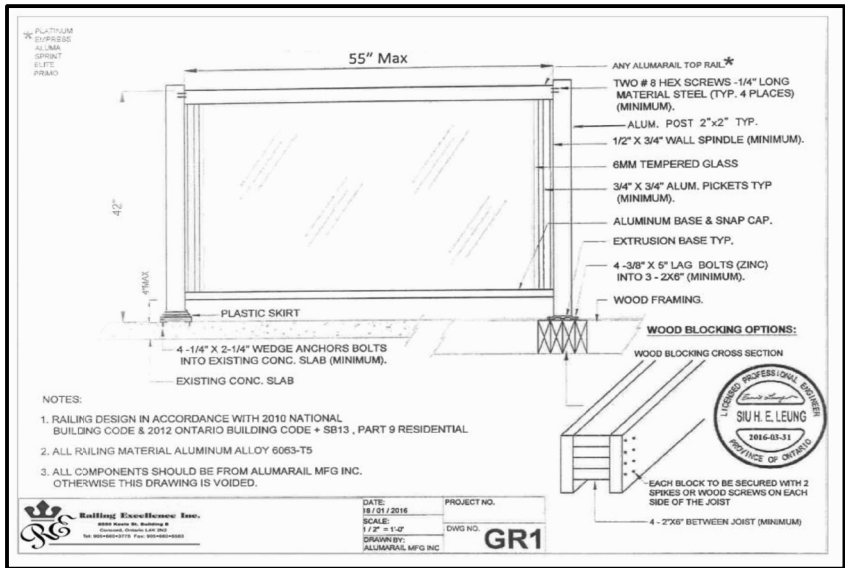
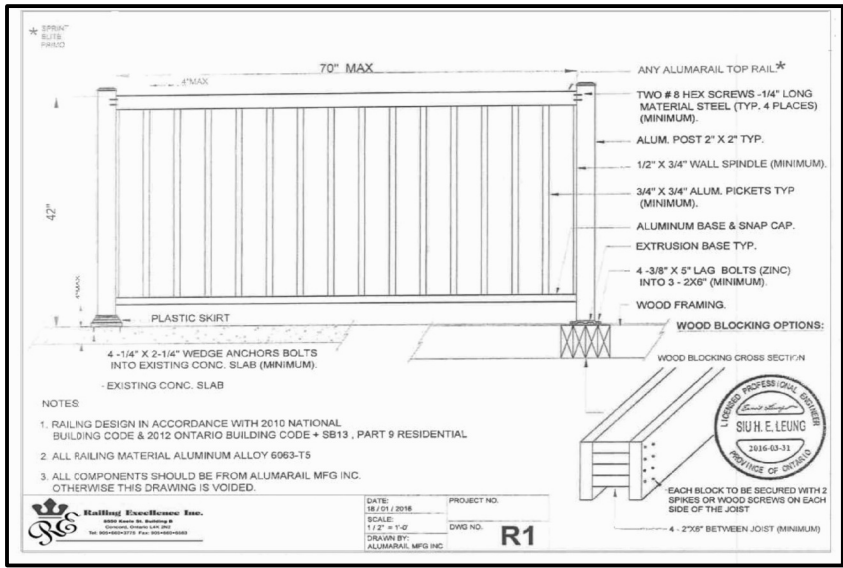

REAR ELEVATION 'B'

ALLOWABLE UNPROTECTED OPENINGS		
LIMITING DISTANCE	19.68 FT	6.00 M
MAXIMUM PERCENTAGE	34.00 %	
TOTAL WALL AREA	622.50 SF	57.83 SM
ALLOWABLE OPENINGS	211.65 SF	19.66 SM
ACTUAL OPENINGS	118.00 SF	14.86 SM

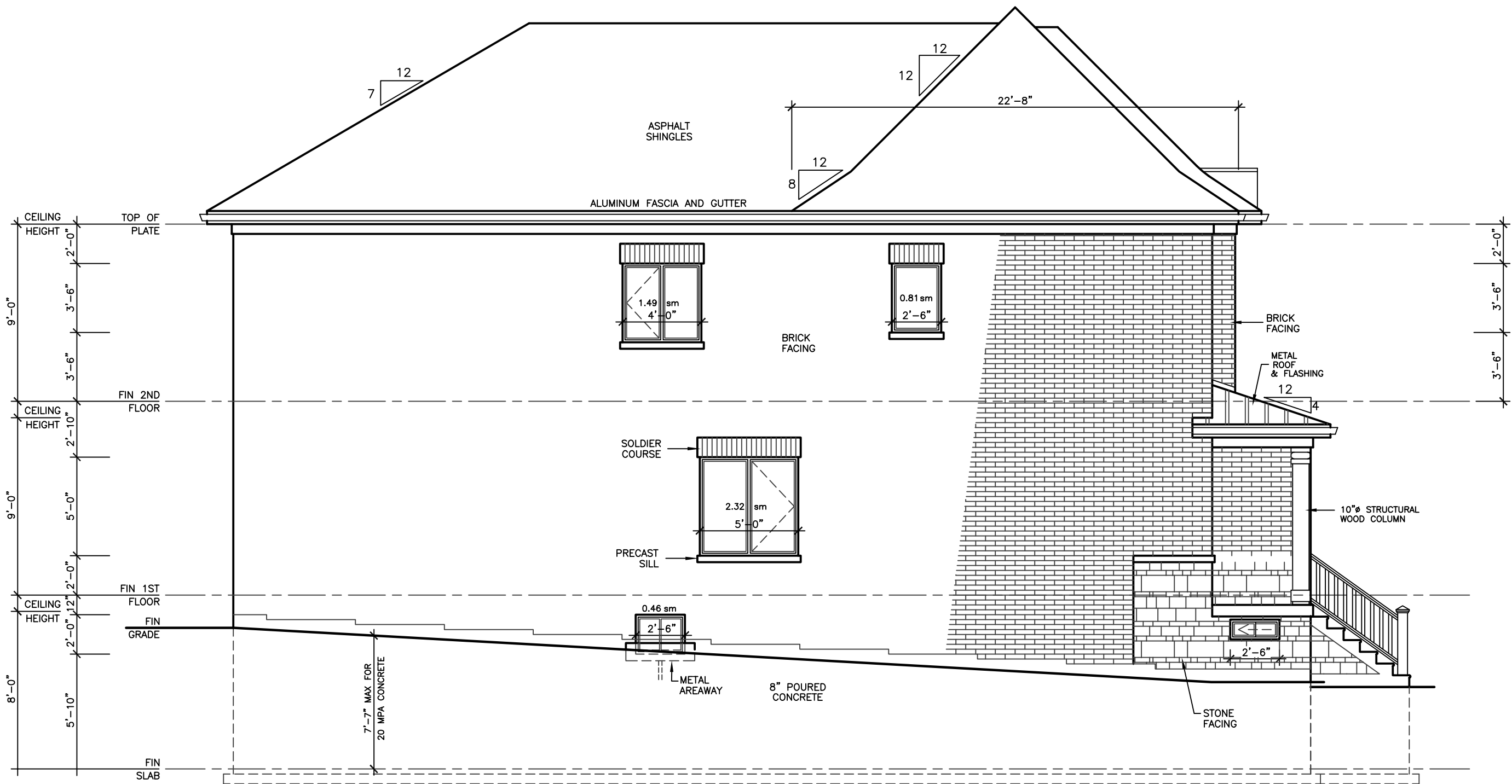

LEFT SIDE ELEVATION 'B'

ALLOWABLE UNPROTECTED OPENINGS		
LIMITING DISTANCE	3.94 FT	1.20 M
MAXIMUM PERCENTAGE	7.00 %	
TOTAL WALL AREA	1018.17 SF	94.59 SM
ALLOWABLE OPENINGS	71.27 SF	6.62 SM
ACTUAL OPENINGS	54.75 SF	5.09 SM

REVISIONS

#	DATE

LEONARD KALISHENKO
AND ASSOCIATES LIMITED
STRUCTURAL ENGINEERS
FOR STRUCTURAL
DESIGN ONLY



ASSUMED ROOF TRUSS BEARING
ON THE EXTERIOR WALLS ONLY.
THE DESIGN OF ENTIRE STRUCTURE
SHOULD BE REVIEWED TO ACCOMMODATE
FINAL ROOF TRUSS LAYOUT

KING EAST
ESTATES



ALL DRAWINGS & SPECIFICATIONS ARE THE PROPERTY
OF THE ARCHITECT AND CANNOT BE USED OR
REPRODUCED WITHOUT HIS APPROVAL.
THE CONTRACTORS SHALL CHECK AND VERIFY ALL
DIMENSIONS ON THE SITE AND REPORT ANY
DISCREPANCIES TO THE ARCHITECT.
DRAWINGS MUST NOT BE SCALED.

ARCHITECTURAL
DESIGN INC.

56 PENNSYLVANIA AVE.
UNIT 1
CONCORD, ONT. L4K 3V9
TEL 905 660-9393
FAX 905 660-9419

C2A-14
MODEL 2670 B

PROJECT
PROPOSED
TWO STOREY DWELLING
FOR: KING EAST DEVELOPMENTS INC.
AT: MAPLETON STREET
RICHMOND HILL

DRAWING
REAR AND LEFT
SIDE ELEVATIONS 'B'

DATE	APR '23	PROJECT NO	20-023
DRAWN	E.B.	DRAWING NO	A-6
CHECKED			
SCALE	3/16"=1'-0"		

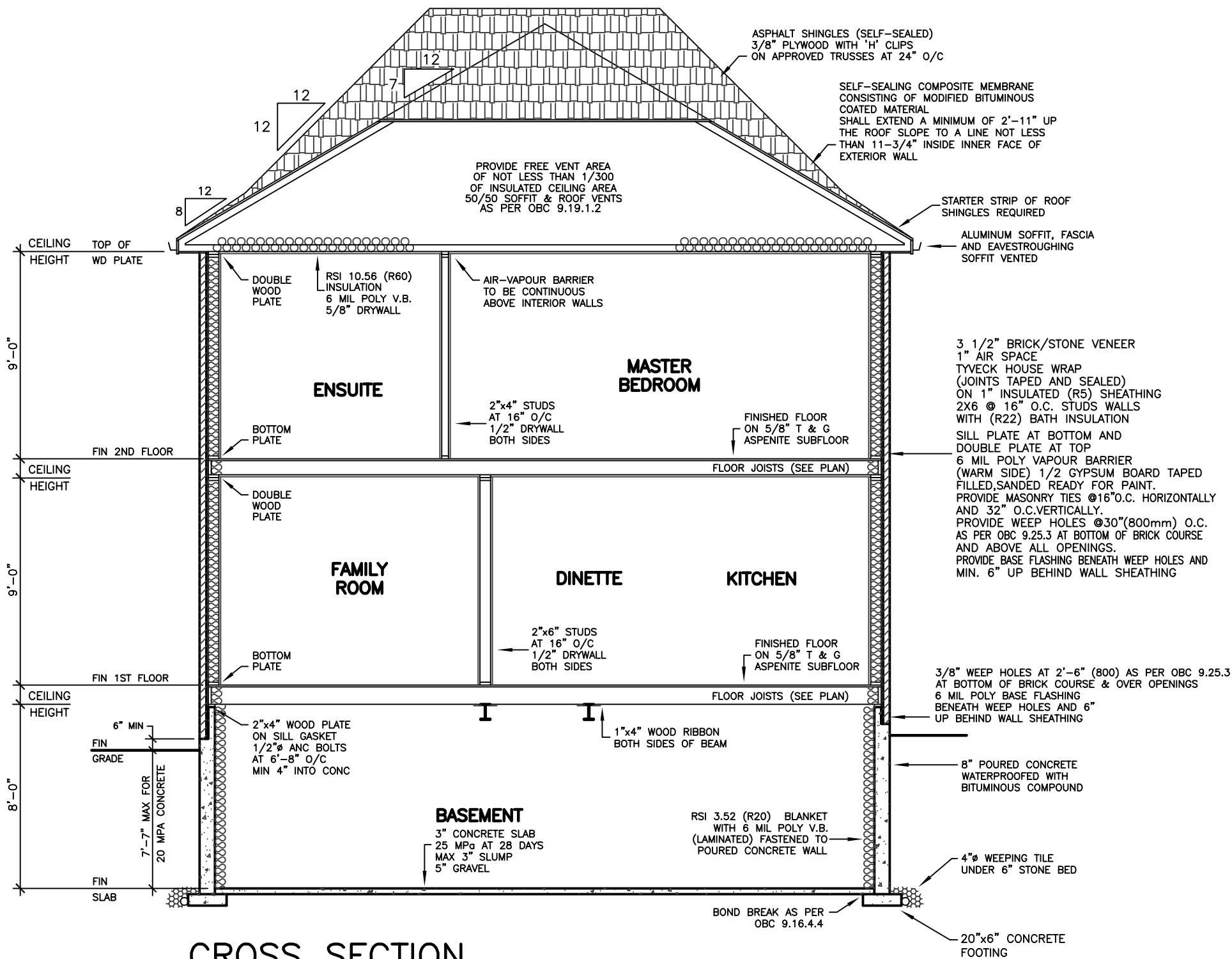
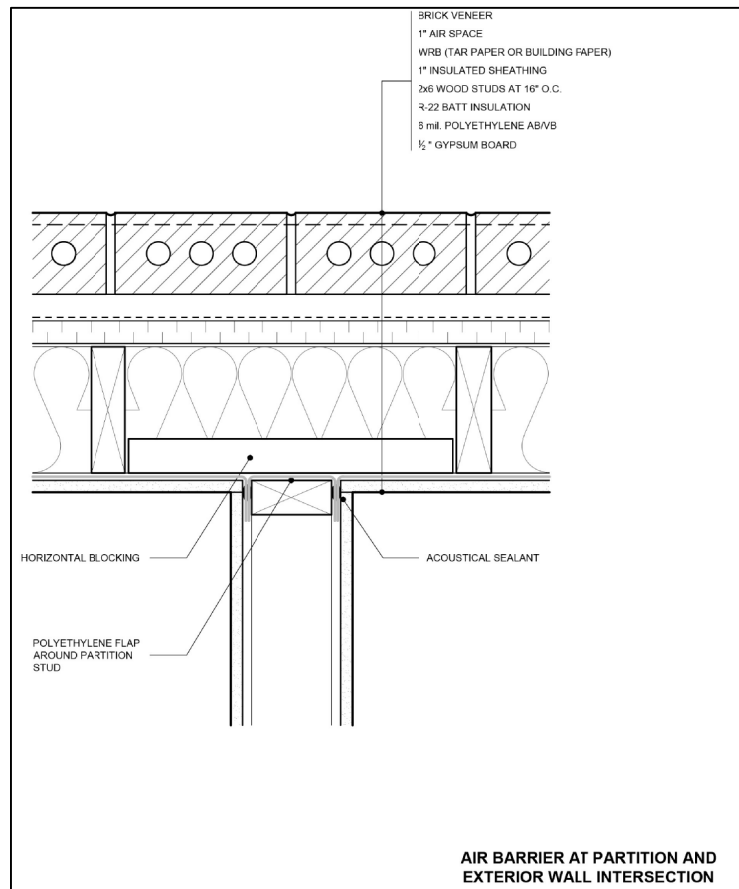
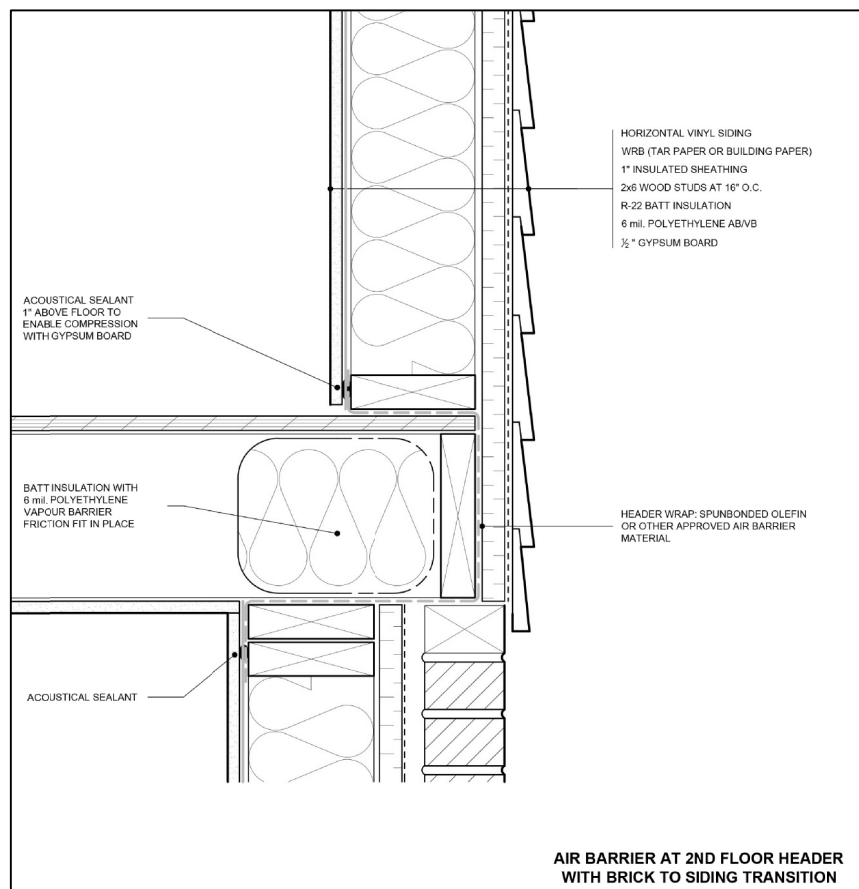
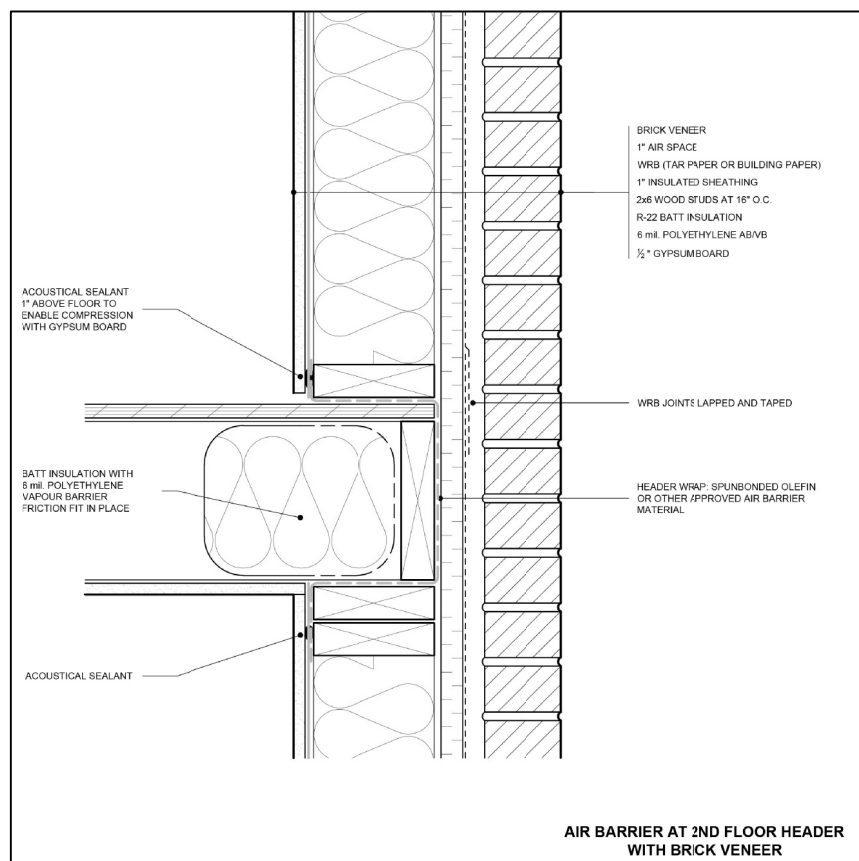
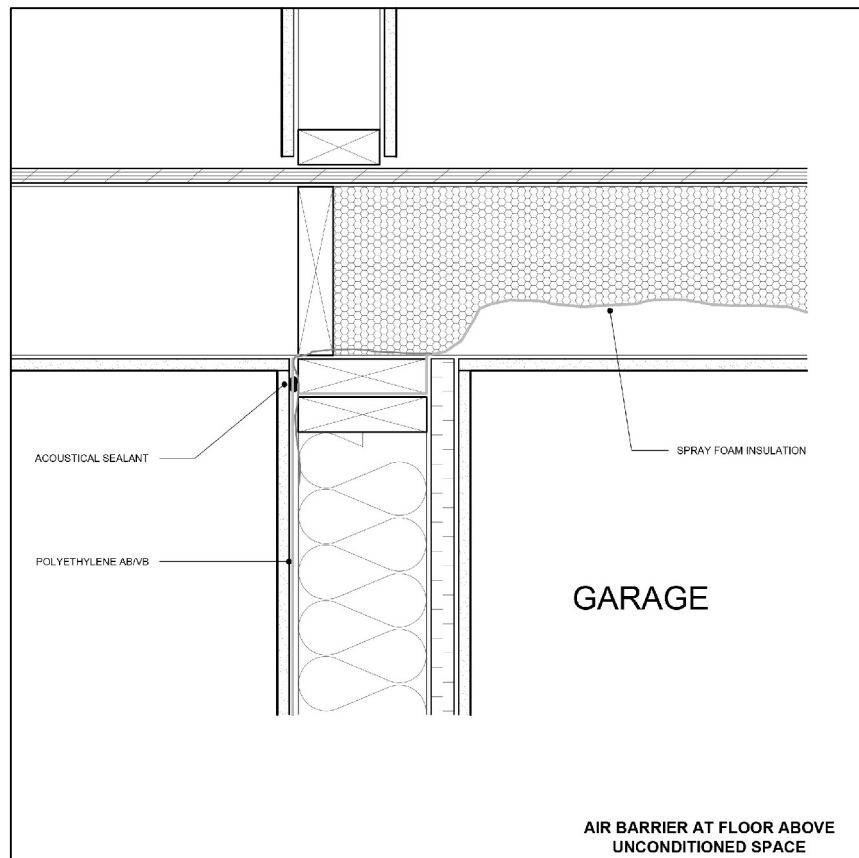

CROSS SECTION

CEILING HEIGHTS OF ROOMS OR SPACES IN RESIDENTIAL OCCUPANCIES AND LIVE/WORK UNITS SHALL CONFORM TO TABLE 9.5.3.1. AREAS IN ROOMS OR SPACES OVER WHICH CEILING HEIGHT IS NOT LESS THAN THE MINIMUM SPECIFIED IN TABLE 9.5.3.1 SHALL BE CONTIGUOUS WITH THE ENTRY OR ENTRIES TO THOSE ROOMS OR SPACES. [OBC 9.5.3.1]

CONCEALED SPACES IN INTERIOR WALLS, CEILINGS AND CRAWL SPACES SHALL BE SEPARATED BY FIRE BLOCKS FROM CONCEALED SPACES IN EXTERIOR WALLS AND ATTIC OR ROOF SPACES. [OBC 9.10.16.1.(1)]

SMOKE ALARMS CONFORMING TO CAN/ULC-S351, "SMOKE ALARMS", SHALL BE INSTALLED IN EACH DWELLING UNIT IN CONFORMANCE WITH OBC 9.10.19.1

THE MINIMUM DEPTH OF FOUNDATIONS BELOW FINISHED GROUND LEVEL SHALL BE IN ACCORDANCE WITH TABLE 9.12.2.2.

DRAIN TILE AND DRAIN PIPE FOR FOUNDATION DRAINAGE SHALL CONFORM TO THE ENTIRE SUBSECTION OBC 9.9.14.3

FOOTINGS SHALL REST ON UNDISTURBED SOIL, ROCK OR COMPACTED GRANULAR FILL. [OBC 9.15.3.2]

WHERE THE TOP OF A FOUNDATION WALL IS REDUCED IN THICKNESS TO PERMIT THE INSTALLATION OF A MASONRY EXTERIOR FACING, THE REDUCED SECTION SHALL BE (A) NOT LESS THAN 90 mm THICK, AND (B) TIED TO THE FACING MATERIAL WITH METAL TIES CONFORMING TO OBC 9.20.9.4.(3) SPACED NOT MORE THAN 200 mm O.C. VERTICALLY, AND 900 mm O.C. HORIZONTALLY. (C) THE SPACE BETWEEN THE WALL AND THE FACING SHALL BE FILLED WITH MORTAR. [OBC 9.15.4.7.(2)(3)]

ALL WALLS, CEILINGS AND FLOORS SEPARATING HEATED SPACE FROM UNHEATED SPACE, THE EXTERIOR AIR OR THE GROUND SHALL BE PROVIDED WITH THERMAL INSULATION CONFORMING TO SUBSECTIONS 9.25.2, AN AIR BARRIER SYSTEM CONFORMING TO SUBSECTION 9.25.3, AND A VAPOUR BARRIER CONFORMING TO SUBSECTION 9.25.4, AND CONSTRUCTED IN SUCH A WAY THAT THE PROPERTIES AND RELATIVE POSITION OF ALL THE MATERIALS CONFORM TO SUBSECTION 9.25.5

STUCCO SHALL BE NOT LESS THAN 200 mm ABOVE FINISHED GROUND LEVEL EXCEPT WHEN IT IS APPLIED OVER CONCRETE OR MASONRY. [OBC 9.28.1.4]

EAVE PROTECTION FOR SHINGLES AND SHAKES TO CONFORM WITH OBC 9.26.5

REVISIONS

#	DATE

LEONARD KALISHENKO
AND ASSOCIATES LIMITED
STRUCTURAL ENGINEERS
FOR STRUCTURAL
DESIGN ONLY



ASSUMED ROOF TRUSS BEARING ON THE EXTERIOR WALLS ONLY THE DESIGN OF ENTIRE STRUCTURE SHOULD BE REVIEWED TO ACCOMMODATE FINAL ROOF TRUSS LAYOUT

KING EAST
ESTATES



ALL DRAWINGS & SPECIFICATIONS ARE THE PROPERTY OF THE ARCHITECT AND CANNOT BE USED OR REPRODUCED WITHOUT HIS APPROVAL.
THE CONTRACTORS SHALL CHECK AND VERIFY ALL DIMENSIONS ON THE SITE AND REPORT ANY DISCREPANCIES TO THE ARCHITECT.
DRAWINGS MUST NOT BE SCALED.

ARCHITECTURAL
DESIGN INC.

56 PENNSYLVANIA AVE.
UNIT 1
CONCORD, ONT. L4K 3V9
TEL 905 660-9393
FAX 905 660-9419

C2A-14
MODEL 2670 B

PROJECT
PROPOSED
TWO STOREY DWELLING
FOR: KING EAST DEVELOPMENTS INC.
AT: MAPLETON STREET
RICHMOND HILL

DRAWING
CROSS SECTION

DATE	APR '23	PROJECT NO	20-023
DRAWN	E.B.	DRAWING NO	A-7
CHECKED			
SCALE	3/16"=1'-0"		

GENERAL NOTES

BASED ON 2012 ONTARIO BUILDING CODE
GENERAL CONTRACTOR RESPONSIBLE FOR COMPLYING WITH O.B.C. PART 9,
LATEST EDITION

FOOTINGS AND SLABS

FOOTINGS AND FOUNDATIONS TO COMPLY WITH O.B.C. SECTION 9.15
THE COMPRESSIVE STRENGTH OF UNREINFORCED CONCRETE SLABS SHALL
BE NOT LESS THAN 15 MPa (2,200 psi) AFTER 28 DAYS AND THE SLUMP
SHALL BE NOT MORE THAN 75 mm (3"). UNLESS OTHERWISE SPECIFIED.

CONCRETE SLABS USED FOR GARAGE AND CARPORT FLOORS AND EXTERIOR
VERANDAS AND STEPS, SHALL HAVE A COMPRESSIVE STRENGTH OF NOT
LESS THAN 32 MPa (4,650 psi) AFTER 28 DAYS, AIR ENTRAINMENT OF
5% TO 8% AND A SLUMP OF NOT MORE THAN 100 mm (4").

THE TOPSOIL AND VEGETABLE MATTER IN ALL UNEXCAVATED AREAS UNDER
A BUILDING SHALL BE REMOVED.

SOIL ALLOWABLE BEARING PRESSURE 2500 PSF
TO BE CONFIRMED ON SITE BY SOIL ENGINEER
PRIOR TO POURING OF FOOTINGS.

SOIL CAPACITY TO BE CONFIRMED ON SITE BY SOIL ENGINEER BEFORE
POURING OF FOOTINGS.
MINIMUM DEPTH OF FOOTINGS – 1.2 m (4'-0") BELOW FINISHED GRADE.
HABITABLE ROOMS ON CONCRETE SLABS SHALL BE DAMPPROOFED WITH A
MEMBRANE OF POLYETHYLENE WITH A THICKNESS OF NOT LESS THAN
0.15 mm (0.006") AND JOINTS SHALL BE LAPPED NOT LESS THAN
300 mm (11-3/4"). IN LIEU OF DAMPPROOFING, SUCH ROOMS SHALL
BE BUILT ON CONCRETE SLABS THAT HAVE COMPRESSIVE STRENGTH
OF NOT LESS THAN 25 MPa (3,600 psi) AFTER 28 DAYS.

STEPPED FOOTINGS SHALL HAVE A MINIMUM RUN OF
600 mm (23-5/8") AND SHALL HAVE A MAXIMUM RISE
OF 600 mm (23-5/8") FOR FIRM SOLIDS AND 400 mm (15-3/4")
FOR SAND OR GRAVEL.

CONCRETE SLABS RESTING ON EARTH AT GRADE SHALL BE REINFORCED
WITH 6x6x6/6 WELDED WIRE MESH. REINFORCING FOR CONCRETE SLABS
RESTING ON EARTH BELOW GRADE IS OPTIONAL.

CONCRETE FOUNDATION WALLS

CONCRETE BLOCK FOUNDATION WALLS SHALL BE PARGED BELOW GROUND LEVEL
WITH AN MINIMUM OF 8 mm (1/4") OF MORTAR AND SHALL BE
COVERED OVER THE FOOTING WHEN THE FIRST COURSE OF BLOCK IS LAID.

BITUMINOUS OR OTHER WATERPROOFING MATERIAL SHALL BE APPLIED OVER
THE PARGING OR POURED CONCRETE BELOW GROUND LEVEL.

THE THICKNESS OF FOUNDATION WALLS MADE OF UNREINFORCED CONC. BLOCK
OR SOLID CONCRETE AND SUBJECT TO LATERAL EARTH PRESSURE SHALL
CONFORM TO TABLE 9.15.4.2 FOR WALLS NOT EXCEEDING 3.0M IN
UNSUPPORTED HEIGHT.

CONCRETE FOUNDATION WALLS SHALL HAVE A MINIMUM THICKNESS OF
200 mm (8") UNLESS OTHERWISE SPECIFIED. THE MAXIMUM HEIGHT OF
THE FINISHED GRADE ABOVE THE BASEMENT FLOOR, FOR LATERALLY
SUPPORTED WALLS, SHALL BE AS FOLLOWS:
200 mm (7-7/8") FOR CONCRETE NOT MORE THAN 1,950 mm (6'-5")
240 mm (9-1/2") CONCRETE BLOCK 1.8 m (5'-11")
290 mm (11-5/8") CONCRETE BLOCK 2.2 m (7'-3")

WHEN A FOUNDATION WALL CONTAINS AN OPENING MORE THAN 1.2 m
(3'-11") IN LENGTH OR CONTAINS OPENINGS IN MORE THAN 25% OF ITS
LENGTH, THAT PORTION OF THE WALL BENEATH SUCH OPENINGS SHALL BE
CONSIDERED LATERALLY UNSUPPORTED AND SHALL BE REINFORCED.

CONCRETE BLOCK WALLS SHALL BE REINFORCED WITH 15 mm (1/32")
DIAMETER BARS AT 400 mm (16") O.C. VERTICALLY AND TRUSS-TYPE
REINFORCEMENTS AT 400 mm (16") O.C. HORIZONTALLY. Voids around
VERTICAL BARS SHALL BE FILLED WITH SOFT MASONRY.

POURED CONCRETE WALLS SHALL BE REINFORCED WITH 10 mm (3/8")
DIAMETER BARS EXTENDING 300 mm (12") PAST OPENING ON EACH SIDE.
FOUNDATION WALLS SHALL BE ADEQUATELY BRACED PRIOR TO BACKFILLING

BASEMENT COLUMNS AND BEARING WALLS

STEEL COLUMNS SHALL BE FITTED WITH STEEL PLATES AT BOTH ENDS THAT
ARE NOT LESS THAN 100 mm (4") BY 9.5 mm (3/8") THICK, AND WHERE THE COLUMN SUPPORTS A WOOD BEAM, THE TOP PLATE
SHALL EXTEND ACROSS THE FULL WIDTH OF THE BEAM.

STEEL COLUMN BOTTOM PLATES SHALL BE ANCHORED TO CONCRETE
FOOTINGS WITH A MINIMUM OF 20 mm (3/4") DIAMETER STEEL ANCHOR
BOLTS A MINIMUM DEPTH OF 100 mm (4") INTO FOOTING.

STEEL COLUMN TOP PLATES SHALL BE FASTENED WITH A MINIMUM OF TWO
13 mm (1/2") DIAMETER BOLTS (FOR WOOD BEAMS) AND WELDED TO
BEAM FLANGES (FOR STEEL BEAMS).

INTERIOR BEARING STUD PARTITIONS SHALL BE 38 mm x 89 mm (2"x4")
SPRUCES AT 400 mm (16") O.C.
38 mm x 140 mm (2"x6") SPRUCE AT 400 mm (16") O.C.
WHERE NOTED OTHERWISE, ON 6 MIL POLYETHYLENE DAMPPROOFING
ON 200 mm (8") HIGH POURED CONCRETE OR CONCRETE BLOCK CURB
ON 300 mm x 200 mm (14"x8") CONCRETE FOOTINGS WITH
DOUBLE TOP PLATE AND SINGLE BOTTOM PLATE ANCHORED TO CONCRETE
CURB AT 2030 mm (6'-8") O.C.

EXTERIOR WOOD COLUMNS SHALL BE ANCHORED TO CONCRETE SLABS OR
FOOTINGS WITH A STEEL ANCHOR SHOE A MINIMUM OF 175 mm (7")
ABOVE FINISHED GRADE AND TO THE BEAM WITH A 19 mm x 89 mm x
90 mm (1"x4"x7") ANCHOR NAILING STRIP AT THE TOP OF THE COLUMN.

FIRE SEPARATION

BEAMS AND JOISTS WHICH ARE FRAMED INTO A MASONRY OR CONCRETE
FIRE SEPARATION SHALL NOT REDUCE THE THICKNESS OF THAT FIRE
SEPARATION TO LESS THAN 100 mm (4") OF MASONRY OR CONCRETE.

FOAMED PLASTICS WHICH FORM PART OF A WALL OR CEILING ASSEMBLY
SHALL BE PROTECTED FROM ADJACENT HABITABLE SPACES BY GYPSUM
BOARD OR EQUIVALENT NON-COMBUSTIBLE MATERIAL.

MASONRY VENEER WALLS

MASONRY VENEER RESTING ON A BEARING SUPPORT SHALL BE OF SOLID
UNITS WITH A MINIMUM THICKNESS OF 70 mm (2-3/4") TO A MAXIMUM
HEIGHT OF 11 m (36'-1").

AN AIR SPACE, WITH A MINIMUM THICKNESS OF 25 mm (1"), SHALL BE
PROVIDED BETWEEN MASONRY VENEER AND WALL SHEATHING.

MASONRY VENEER SHALL BE TIED TO WOOD FRAMING MEMBERS WITH
CORROSION-RESISTANT STRAPS, WITH A MINIMUM THICKNESS OF 0.76 mm
(0.030") AND A MINIMUM WIDTH OF 22 mm (7/8"). STRAPS SHALL BE
SPACED AT 600 mm (23-5/8") O.C. VERTICALLY AND 400 mm (15-3/4")
O.C. HORIZONTALLY AND SHALL BE NAILED TO THE WOOD STUDS THROUGH
THE WALL SHEATHING.

MASONRY VENEER RESTING ON A BEARING SUPPORT SHALL NOT PROJECT
MORE THAN 25 mm (1") WHERE THE VENEER IS AT LEAST 90 mm
(3-1/2") THICK, AND 12 mm (1/2") WHERE THE VENEER IS LESS THAN
90 mm (3-1/2") THICK.

WEEP HOLES SHALL BE PROVIDED ABOVE ALL OPENINGS, AT ROOF/WALL
INTERSECTIONS AND AT THE BOTTOM OF MASONRY VENEER WALLS. THESE
HOLES SHALL BE 10 mm (3/8") AND SHALL HAVE A MAXIMUM SPACING
OF 900 mm (2'-7").

WEEP HOLES AT THE BOTTOM OF MASONRY VENEER WALLS SHALL BE
PROVIDED WITH FLASHING THAT EXTENDS FROM A POINT A MINIMUM OF
5 mm (3/16") BEYOND THE OUTSIDE FACE OF THE SUPPORTING WALL TO
A POINT A MINIMUM OF 150 mm (5-7/8") UP BEHIND THE VENEER
PAPER. IF SUCH FLASHING IS FLEXIBLE, IT SHALL BE PROVIDED WITH
CONTINUOUS SUPPORT.

REINFORCED CONCRETE SLABS SHALL CONFORM TO OBC 9.3.9.

PERFORMANCE OF WINDOWS, DOORS AND SKYLIGHT TO CONFORM WITH
OBC 9.7.3

WOOD BEAMS SHALL HAVE AN EVEN AND LEVEL BEARING AND SHALL HAVE NOT LESS
THAN 89 mm (3-1/2") BEARING AT END SUPPORTS. [OBC 9.2.3.8.1]

A FLOOR DRAIN SHALL BE INSTALLED IN A BASEMENT FORMING PART OF A DWELLING
UNIT. [OBC 9.3.1.4.4]

CAPACITY AND SOUND RATINGS FOR REINFORCED
FANS SHALL CONFORM TO OBC 9.3.2.3.9.

3-WAY WALL SWITCHES LOCATED AT THE HEAD AND FOOT OF EVERY STAIRWAY SHALL
HAVE TWO SWITCHES. ONE SWITCH SHALL BE PROVIDED TO CONTROL AT LEAST ONE
LIGHTING OUTLET WITH FIXTURE FOR STAIRWAYS WITH 4 OR MORE RISERS IN
DWELLING UNITS. [OBC 9.3.4.2.3(2)]

A LIGHTING OUTLET WITH FIXTURE SHALL BE PROVIDED FOR EACH 30 m² OF FLOOR AREA
OR FRACTION OF IT IN UNFINISHED BASEMENTS. [OBC 9.3.4.2.4]

A LIGHTING OUTLET WITH FIXTURE SHALL BE PROVIDED IN STORAGE ROOMS. [OBC 9.3.4.2.5]

REINFORCED CONCRETE SLABS SHALL CONFORM TO OBC 9.3.9.

PERFORMANCE OF WINDOWS, DOORS AND SKYLIGHT TO CONFORM WITH
OBC 9.7.3

WOOD BEAMS SHALL HAVE AN EVEN AND LEVEL BEARING AND SHALL HAVE NOT LESS
THAN 89 mm (3-1/2") BEARING AT END SUPPORTS. [OBC 9.2.3.8.1]

A FLOOR DRAIN SHALL BE INSTALLED IN A BASEMENT FORMING PART OF A DWELLING
UNIT. [OBC 9.3.1.4.4]

CAPACITY AND SOUND RATINGS FOR REINFORCED
FANS SHALL CONFORM TO OBC 9.3.2.3.9.

3-WAY WALL SWITCHES LOCATED AT THE HEAD AND FOOT OF EVERY STAIRWAY SHALL
HAVE TWO SWITCHES. ONE SWITCH SHALL BE PROVIDED TO CONTROL AT LEAST ONE
LIGHTING OUTLET WITH FIXTURE FOR STAIRWAYS WITH 4 OR MORE RISERS IN
DWELLING UNITS. [OBC 9.3.4.2.3(2)]

A LIGHTING OUTLET WITH FIXTURE SHALL BE PROVIDED FOR EACH 30 m² OF FLOOR AREA
OR FRACTION OF IT IN UNFINISHED BASEMENTS. [OBC 9.3.4.2.4]

A LIGHTING OUTLET WITH FIXTURE SHALL BE PROVIDED IN STORAGE ROOMS. [OBC 9.3.4.2.5]

REINFORCED CONCRETE SLABS SHALL CONFORM TO OBC 9.3.9.

PERFORMANCE OF WINDOWS, DOORS AND SKYLIGHT TO CONFORM WITH
OBC 9.7.3

WOOD BEAMS SHALL HAVE AN EVEN AND LEVEL BEARING AND SHALL HAVE NOT LESS
THAN 89 mm (3-1/2") BEARING AT END SUPPORTS. [OBC 9.2.3.8.1]

A FLOOR DRAIN SHALL BE INSTALLED IN A BASEMENT FORMING PART OF A DWELLING
UNIT. [OBC 9.3.1.4.4]

CAPACITY AND SOUND RATINGS FOR REINFORCED
FANS SHALL CONFORM TO OBC 9.3.2.3.9.

3-WAY WALL SWITCHES LOCATED AT THE HEAD AND FOOT OF EVERY STAIRWAY SHALL
HAVE TWO SWITCHES. ONE SWITCH SHALL BE PROVIDED TO CONTROL AT LEAST ONE
LIGHTING OUTLET WITH FIXTURE FOR STAIRWAYS WITH 4 OR MORE RISERS IN
DWELLING UNITS. [OBC 9.3.4.2.3(2)]

A LIGHTING OUTLET WITH FIXTURE SHALL BE PROVIDED FOR EACH 30 m² OF FLOOR AREA
OR FRACTION OF IT IN UNFINISHED BASEMENTS. [OBC 9.3.4.2.4]

A LIGHTING OUTLET WITH FIXTURE SHALL BE PROVIDED IN STORAGE ROOMS. [OBC 9.3.4.2.5]

REINFORCED CONCRETE SLABS SHALL CONFORM TO OBC 9.3.9.

PERFORMANCE OF WINDOWS, DOORS AND SKYLIGHT TO CONFORM WITH
OBC 9.7.3

WOOD BEAMS SHALL HAVE AN EVEN AND LEVEL BEARING AND SHALL HAVE NOT LESS
THAN 89 mm (3-1/2") BEARING AT END SUPPORTS. [OBC 9.2.3.8.1]

A FLOOR DRAIN SHALL BE INSTALLED IN A BASEMENT FORMING PART OF A DWELLING
UNIT. [OBC 9.3.1.4.4]

CAPACITY AND SOUND RATINGS FOR REINFORCED
FANS SHALL CONFORM TO OBC 9.3.2.3.9.

3-WAY WALL SWITCHES LOCATED AT THE HEAD AND FOOT OF EVERY STAIRWAY SHALL
HAVE TWO SWITCHES. ONE SWITCH SHALL BE PROVIDED TO CONTROL AT LEAST ONE
LIGHTING OUTLET WITH FIXTURE FOR STAIRWAYS WITH 4 OR MORE RISERS IN
DWELLING UNITS. [OBC 9.3.4.2.3(2)]

A LIGHTING OUTLET WITH FIXTURE SHALL BE PROVIDED FOR EACH 30 m² OF FLOOR AREA
OR FRACTION OF IT IN UNFINISHED BASEMENTS. [OBC 9.3.4.2.4]

A LIGHTING OUTLET WITH FIXTURE SHALL BE PROVIDED IN STORAGE ROOMS. [OBC 9.3.4.2.5]

REINFORCED CONCRETE SLABS SHALL CONFORM TO OBC 9.3.9.

PERFORMANCE OF WINDOWS, DOORS AND SKYLIGHT TO CONFORM WITH
OBC 9.7.3

WOOD BEAMS SHALL HAVE AN EVEN AND LEVEL BEARING AND SHALL HAVE NOT LESS
THAN 89 mm (3-1/2") BEARING AT END SUPPORTS. [OBC 9.2.3.8.1]

A FLOOR DRAIN SHALL BE INSTALLED IN A BASEMENT FORMING PART OF A DWELLING
UNIT. [OBC 9.3.1.4.4]

CAPACITY AND SOUND RATINGS FOR REINFORCED
FANS SHALL CONFORM TO OBC 9.3.2.3.9.

3-WAY WALL SWITCHES LOCATED AT THE HEAD AND FOOT OF EVERY STAIRWAY SHALL
HAVE TWO SWITCHES. ONE SWITCH SHALL BE PROVIDED TO CONTROL AT LEAST ONE
LIGHTING OUTLET WITH FIXTURE FOR STAIRWAYS WITH 4 OR MORE RISERS IN
DWELLING UNITS. [OBC 9.3.4.2.3(2)]

A LIGHTING OUTLET WITH FIXTURE SHALL BE PROVIDED FOR EACH 30 m² OF FLOOR AREA
OR FRACTION OF IT IN UNFINISHED BASEMENTS. [OBC 9.3.4.2.4]

A LIGHTING OUTLET WITH FIXTURE SHALL BE PROVIDED IN STORAGE ROOMS. [OBC 9.3.4.2.5]

REINFORCED CONCRETE SLABS SHALL CONFORM TO OBC 9.3.9.

PERFORMANCE OF WINDOWS, DOORS AND SKYLIGHT TO CONFORM WITH
OBC 9.7.3

WOOD BEAMS SHALL HAVE AN EVEN AND LEVEL BEARING AND SHALL HAVE NOT LESS
THAN 89 mm (3-1/2") BEARING AT END SUPPORTS. [OBC 9.2.3.8.1]

A FLOOR DRAIN SHALL BE INSTALLED IN A BASEMENT FORMING PART OF A DWELLING
UNIT. [OBC 9.3.1.4.4]

CAPACITY AND SOUND RATINGS FOR REINFORCED
FANS SHALL CONFORM TO OBC 9.3.2.3.9.

3-WAY WALL SWITCHES LOCATED AT THE HEAD AND FOOT OF EVERY STAIRWAY SHALL
HAVE TWO SWITCHES. ONE SWITCH SHALL BE PROVIDED TO CONTROL AT LEAST ONE
LIGHTING OUTLET WITH FIXTURE FOR STAIRWAYS WITH 4 OR MORE RISERS IN
DWELLING UNITS. [OBC 9.3.4.2.3(2)]

A LIGHTING OUTLET WITH FIXTURE SHALL BE PROVIDED FOR EACH 30 m² OF FLOOR AREA
OR FRACTION OF IT IN UNFINISHED BASEMENTS. [OBC 9.3.4.2.4]

A LIGHTING OUTLET WITH FIXTURE SHALL BE PROVIDED IN STORAGE ROOMS. [OBC 9.3.4.2.5]

REINFORCED CONCRETE SLABS SHALL CONFORM TO OBC 9.3.9.

PERFORMANCE OF WINDOWS, DOORS AND SKYLIGHT TO CONFORM WITH
OBC 9.7.3

WOOD BEAMS SHALL HAVE AN EVEN AND LEVEL BEARING AND SHALL HAVE NOT LESS
THAN 89 mm (3-1/2") BEARING AT END SUPPORTS. [OBC 9.2.3.8.1]

A FLOOR DRAIN SHALL BE INSTALLED IN A BASEMENT FORMING PART OF A DWELLING
UNIT. [OBC 9.3.1.4.4]

CAPACITY AND SOUND RATINGS FOR REINFORCED
FANS SHALL CONFORM TO OBC 9.3.2.3.9.

3-WAY WALL SWITCHES LOCATED AT THE HEAD AND FOOT OF EVERY STAIRWAY SHALL
HAVE TWO SWITCHES. ONE SWITCH SHALL BE PROVIDED TO CONTROL AT LEAST ONE
LIGHTING OUTLET WITH FIXTURE FOR STAIRWAYS WITH 4 OR MORE RISERS IN
DWELLING UNITS. [OBC 9.3.4.2.3(2)]

A LIGHTING OUTLET WITH FIXTURE SHALL BE PROVIDED FOR EACH 30 m² OF FLOOR AREA
OR FRACTION OF IT IN UNFINISHED BASEMENTS. [OBC 9.3.4.2.4]

A LIGHTING OUTLET WITH FIXTURE SHALL BE PROVIDED IN STORAGE ROOMS. [OBC 9.3.4.2.5]

REINFORCED CONCRETE SLABS SHALL CONFORM TO OBC 9.3.9.

PERFORMANCE OF WINDOWS, DOORS AND SKYLIGHT TO CONFORM WITH
OBC 9.7.3

WOOD BEAMS SHALL HAVE AN EVEN AND LEVEL BEARING AND SHALL HAVE NOT LESS
THAN 89 mm (3-1/2") BEARING AT END SUPPORTS. [OBC 9.2.3.8.1]

A FLOOR DRAIN SHALL BE INSTALLED IN A BASEMENT FORMING PART OF A DWELLING
UNIT. [OBC 9.3.1.4.4]

CAPACITY AND SOUND RATINGS FOR REINFORCED
FANS SHALL CONFORM TO OBC 9.3.2.3.9.

3-WAY WALL SWITCHES LOCATED AT THE HEAD AND FOOT OF EVERY STAIRWAY SHALL
HAVE TWO SWITCHES. ONE SWITCH SHALL BE PROVIDED TO CONTROL AT LEAST ONE
LIGHTING OUTLET WITH FIXTURE FOR STAIRWAYS WITH 4 OR MORE RISERS IN
DWELLING UNITS. [OBC 9.3.4.2.3(2)]

A LIGHTING OUTLET WITH FIXTURE SHALL BE PROVIDED FOR EACH 30 m² OF FLOOR AREA
OR FRACTION OF IT IN UNFINISHED BASEMENTS. [OBC 9.3.4.2.4]

A LIGHTING OUTLET WITH FIXTURE SHALL BE PROVIDED IN STORAGE ROOMS. [OBC 9.3.4.2.5]

REINFORCED CONCRETE SLABS SHALL CONFORM TO OBC 9.3.9.

PERFORMANCE OF WINDOWS, DOORS AND SKYLIGHT TO CONFORM WITH
OBC 9.7.3

WOOD BEAMS SHALL HAVE AN EVEN AND LEVEL BEARING AND SHALL HAVE NOT LESS
THAN 89 mm (3-1/2") BEARING AT END SUPPORTS. [OBC 9.2.3.8.1]

A FLOOR DRAIN SHALL BE INSTALLED IN A BASEMENT FORMING PART OF A DWELLING
UNIT. [OBC 9.3.1.4.4]

CAPACITY AND SOUND RATINGS FOR REINFORCED
FANS SHALL CONFORM TO OBC 9.3.2.3.9.

3-WAY WALL SWITCHES LOCATED AT THE HEAD AND FOOT OF EVERY STAIRWAY SHALL
HAVE TWO SWITCHES. ONE SWITCH SHALL BE PROVIDED TO CONTROL AT LEAST ONE
LIGHTING OUTLET WITH FIXTURE FOR STAIRWAYS WITH 4 OR MORE RISERS IN
DWELLING UNITS. [OBC 9.3.4.2.3(2)]

A LIGHTING OUTLET WITH FIXTURE SHALL BE PROVIDED FOR EACH 30 m² OF FLOOR AREA
OR FRACTION OF IT IN UNFINISHED BASEMENTS. [OBC 9.3.4.2.4]

A LIGHTING OUTLET WITH FIXTURE SHALL BE PROVIDED IN STORAGE ROOMS. [OBC 9.3.4.2.5]

REINFORCED CONCRETE SLABS SHALL CONFORM TO OBC 9.3.9.

PERFORMANCE OF WINDOWS, DOORS AND SKYLIGHT TO CONFORM WITH
OBC 9.7.3

WOOD BEAMS SHALL HAVE AN EVEN AND LEVEL BEARING AND SHALL HAVE NOT LESS
THAN 89 mm (3-1/2") BEARING AT END SUPPORTS. [OBC 9.2.3.8.1]

A FLOOR DRAIN SHALL BE INSTALLED IN A BASEMENT FORMING PART OF A DWELLING
UNIT. [OBC 9.3.1.4.4]

CAPACITY AND SOUND RATINGS FOR REINFORCED
FANS SHALL CONFORM TO OBC 9.3.2.3.9.

3-WAY WALL SWITCHES LOCATED AT THE HEAD AND FOOT OF EVERY STAIRWAY SHALL
HAVE TWO SWITCHES. ONE SWITCH SHALL BE PROVIDED TO CONTROL AT LEAST ONE
LIGHTING OUTLET WITH FIXTURE FOR STAIRWAYS WITH 4 OR MORE RISERS IN
DWELLING UNITS. [OBC 9.3.4.2.3(2)]

A LIGHTING OUTLET WITH FIXTURE SHALL BE PROVIDED FOR EACH 30 m² OF FLOOR AREA
OR FRACTION OF IT IN UNFINISHED BASEMENTS. [OBC 9.3.4.2.4]

A LIGHTING OUTLET WITH FIXTURE SHALL BE PROVIDED IN STORAGE ROOMS. [OBC 9.3.4.2.5]

REINFORCED CONCRETE SLABS SHALL CONFORM TO OBC 9.3.9.

PERFORMANCE OF WINDOWS, DOORS AND SKYLIGHT TO CONFORM WITH
OBC 9.7.3

WOOD BEAMS SHALL HAVE AN EVEN AND LEVEL BEARING AND SHALL HAVE NOT LESS
THAN 89 mm (3-1/2") BEARING AT END SUPPORTS. [OBC 9.2.3.8.1]

A FLOOR DRAIN SHALL BE INSTALLED IN A BASEMENT FORMING PART OF A DWELLING
UNIT. [OBC 9.3.1.4.4]

CAPACITY AND SOUND RATINGS FOR REINFORCED
FANS SHALL CONFORM TO OBC 9.3.2.3.9.

3-WAY WALL SWITCHES LOCATED AT THE HEAD AND FOOT OF EVERY STAIRWAY SHALL
HAVE TWO SWITCHES. ONE SWITCH SHALL BE PROVIDED TO CONTROL AT LEAST ONE
LIGHTING OUTLET WITH FIXTURE FOR STAIRWAYS WITH 4 OR MORE RISERS IN
DWELLING UNITS. [OBC 9.3.4.2.3(2)]

A LIGHTING OUTLET WITH FIXTURE SHALL BE PROVIDED FOR EACH 30 m² OF FLOOR AREA
OR FRACTION OF IT IN UNFINISHED BASEMENTS. [OBC 9.3.4.2.4]

A LIGHTING OUTLET WITH FIXTURE SHALL BE PROVIDED IN STORAGE ROOMS. [OBC 9.3.4.2.5]

REINFORCED CONCRETE SLABS SHALL CONFORM TO OBC 9.3.9.

PERFORMANCE OF WINDOWS, DOORS AND SKYLIGHT TO CONFORM WITH
OBC 9.7.3

WOOD BEAMS SHALL HAVE AN EVEN AND LEVEL BEARING AND SHALL HAVE NOT LESS
THAN 89 mm (3-1/2") BEARING AT END SUPPORTS. [OBC 9.2.3.8.1]

A FLOOR DRAIN SHALL BE INSTALLED IN A BASEMENT FORMING PART OF A DWELLING
UNIT. [OBC 9.3.1.4.4]

CAPACITY AND SOUND RATINGS FOR REINFORCED
FANS SHALL CONFORM TO OBC 9.3.2.3.9.

3-WAY WALL SWITCHES LOCATED AT THE HEAD AND FOOT OF EVERY STAIRWAY SHALL
HAVE TWO SWITCHES. ONE SWITCH SHALL BE PROVIDED TO CONTROL AT LEAST ONE
LIGHTING OUTLET WITH FIXTURE FOR STAIRWAYS WITH 4 OR MORE RISERS IN
DWELLING UNITS. [OBC 9.3.4.2.3(2)]

A LIGHTING OUTLET WITH FIXTURE SHALL BE PROVIDED FOR EACH 30 m² OF FLOOR AREA
OR FRACTION OF IT IN UNFINISHED BASEMENTS. [OBC 9.3.4.2.4]

A LIGHTING OUTLET WITH FIXTURE SHALL BE PROVIDED IN STORAGE ROOMS. [OBC 9.3.4.2.5]

REINFORCED CONCRETE SLABS SHALL CONFORM TO OBC 9.3.9.

PERFORMANCE OF WINDOWS, DOORS AND SKYLIGHT TO CONFORM WITH
OBC 9.7.3

WOOD BEAMS SHALL HAVE AN EVEN AND LEVEL BEARING AND SHALL HAVE NOT LESS
THAN 89 mm (3-1/2") BEARING AT END SUPPORTS. [OBC 9.2.3.8.1]

A FLOOR DRAIN SHALL BE INSTALLED IN A BASEMENT FORMING PART OF A DWELLING
UNIT. [OBC 9.3.1.4.4]

CAPACITY AND SOUND RATINGS FOR REINFORCED
FANS SHALL CONFORM TO OBC 9.3.2.3.9.

3-WAY WALL SWITCHES LOCATED AT THE HEAD AND FOOT OF EVERY STAIRWAY SHALL
HAVE TWO SWITCHES. ONE SWITCH SHALL BE PROVIDED TO CONTROL AT LEAST ONE
LIGHTING OUTLET WITH FIXTURE FOR STAIRWAYS WITH 4 OR MORE RISERS IN
DWELLING UNITS. [OBC 9.3.4.2.3(2)]

A LIGHTING OUTLET WITH FIXTURE SHALL BE PROVIDED FOR EACH 30 m² OF FLOOR AREA
OR FRACTION OF IT IN UNFINISHED BASEMENTS. [OBC 9.3.4.2.4]

A LIGHTING OUTLET WITH FIXTURE SHALL BE PROVIDED IN STORAGE ROOMS. [OBC 9.3.4.2.5]

REINFORCED CONCRETE SLABS SHALL CONFORM TO OBC 9.3.9.

PERFORMANCE OF WINDOWS, DOORS AND SKYLIGHT TO CONFORM WITH
OBC 9.7.3

WOOD BEAMS SHALL HAVE AN EVEN AND LEVEL BEARING AND SHALL HAVE NOT LESS
THAN 89 mm (3-1/2") BEARING AT END SUPPORTS. [OBC 9.2.3.8.1]

A FLOOR DRAIN SHALL BE INSTALLED IN A BASEMENT FORMING PART OF A DWELLING
UNIT. [OBC 9.3.1.4.4]

CAPACITY AND SOUND RATINGS FOR REINFORCED
FANS SHALL CONFORM TO OBC 9.3.2.3.9.

3-WAY WALL SWITCHES LOCATED AT THE HEAD AND FOOT OF EVERY STAIRWAY SHALL
HAVE TWO SWITCHES. ONE SWITCH SHALL BE PROVIDED TO CONTROL AT LEAST ONE
LIGHTING OUTLET WITH FIXTURE FOR STAIRWAYS WITH 4 OR MORE RISERS IN
DWELLING UNITS. [OBC 9.3.4.2.3(2)]

A LIGHTING OUTLET WITH FIXTURE SHALL BE PROVIDED FOR EACH 30 m² OF FLOOR AREA
OR FRACTION OF IT IN UNFINISHED BASEMENTS. [OBC 9.3.4.2.4]

A LIGHTING OUTLET WITH FIXTURE SHALL BE PROVIDED IN STORAGE ROOMS. [OBC 9.3.4.2.5]

REINFORCED CONCRETE SLABS SHALL CONFORM TO OBC 9.3.9.

PERFORMANCE OF WINDOWS, DOORS AND SKYLIGHT TO CONFORM WITH
OBC 9.7.3

WOOD BEAMS SHALL HAVE AN EVEN AND LEVEL BEARING AND SHALL HAVE NOT LESS
THAN 89 mm (3-1/2") BEARING AT END SUPPORTS. [OBC 9.2.3.8.1]

A FLOOR DRAIN SHALL BE INSTALLED IN A BASEMENT FORMING PART OF A DWELLING
UNIT. [OBC 9.3.1.4.4]

CAPACITY AND SOUND RATINGS FOR REINFORCED
FANS SHALL CONFORM TO OBC 9.3.2.3.9.

3-WAY WALL SWITCHES LOCATED AT THE HEAD AND FOOT OF EVERY STAIRWAY SHALL
HAVE TWO SWITCHES. ONE SWITCH SHALL BE PROVIDED TO CONTROL AT LEAST ONE
LIGHTING OUTLET WITH FIXTURE FOR STAIRWAYS WITH 4 OR MORE RISERS IN
DWELLING UNITS. [OBC 9.3.4.2.3(2)]

A LIGHTING OUTLET WITH FIXTURE SHALL BE PROVIDED FOR EACH 30 m² OF FLOOR AREA
OR FRACTION OF IT IN UNFINISHED BASEMENTS. [OBC 9.3.4.2.4]

A LIGHTING